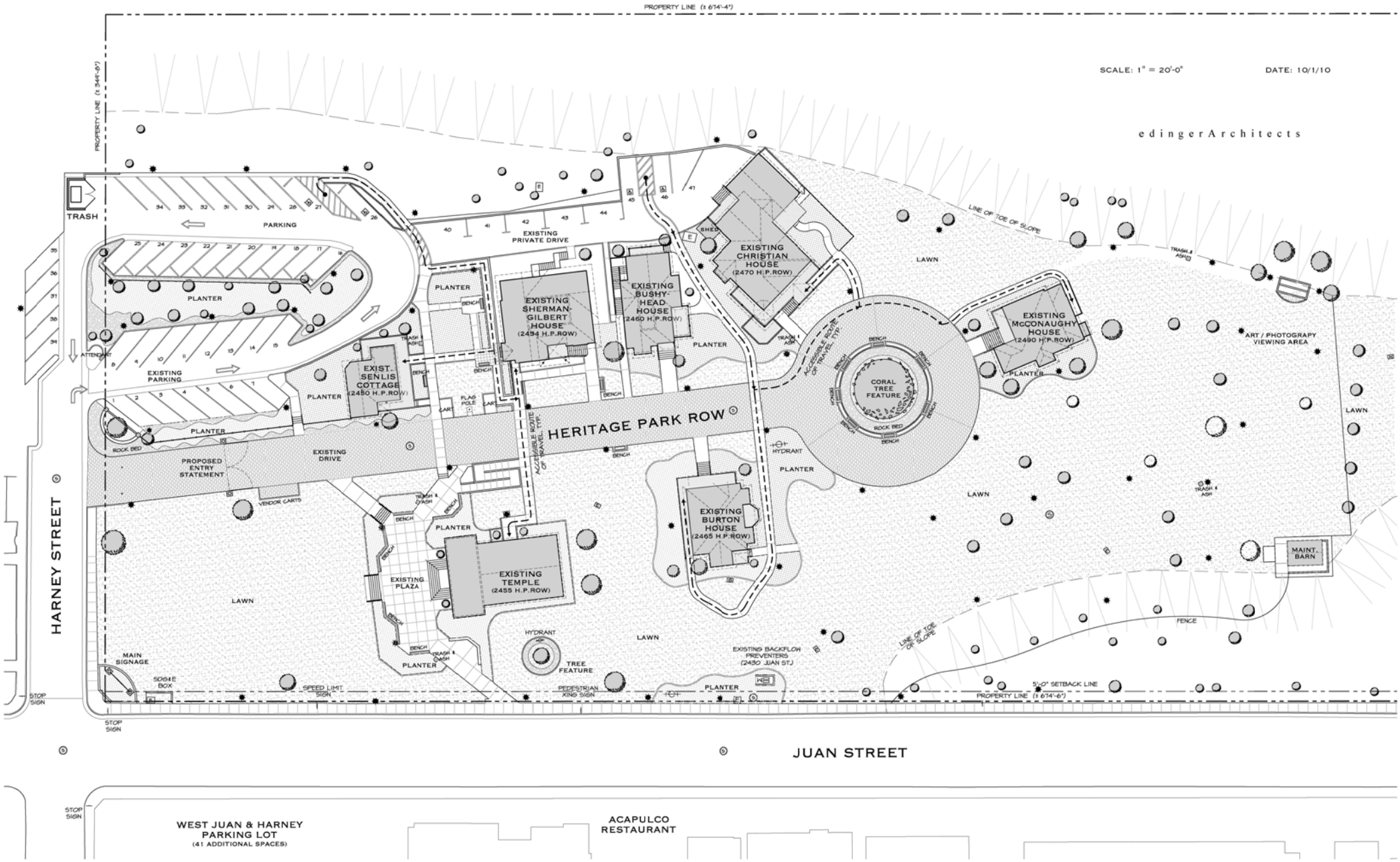
SCALE: 1" = 20'-0"
DATE: 10/1/10
edingerArchitects
PROPERTY LINE (± 674'-4")
PROPERTY LINE (± 341'-8")
TRASH
PARKING
PLANTER
EXISTING PARKING
ATTENDANT
EXISTING PRIVATE DRIVE
EXIST. SENLIS COTTAGE (2450 H.P.ROW)
EXISTING SHERMAN-GILBERT HOUSE (2454 H.P.ROW)
EXISTING BUSHY-HEAD HOUSE (2460 H.P.ROW)
EXISTING CHRISTIAN HOUSE (2470 H.P.ROW)
SHED
LINE OF TOE OF SLOPE
LAWN
TRASH & ASH
EXISTING McCONAUGHY HOUSE (2490 H.P.ROW)
ART / PHOTOGRAPY VIEWING AREA
ACCESSIBLE ROUTE OF TRAVEL TYP.
CORAL TREE FEATURE
ROCK BED
BENCH
FLAG POLE
CART
HERITAGE PARK ROW
HYDRANT
PROPOSED ENTRY STATEMENT
EXISTING DRIVE
VENDOR CARTS
EXISTING BURTON HOUSE (2465 H.P.ROW)
EXISTING PLAZA
EXISTING TEMPLE (2455 H.P.ROW)
MAINT. BARN
FENCE
HARNEY STREET
MAIN SIGNAGE
SOLAR BOX
SPEED LIMIT SIGN
PEDESTRIAN XING SIGN
TREE FEATURE
EXISTING BACKFLOW PREVENTERS (2430 JUAN ST.)
5'-0" SETBACK LINE
PROPERTY LINE (± 674'-6")
STOP SIGN
JUAN STREET
WEST JUAN & HARNEY PARKING LOT
(41 ADDITIONAL SPACES)
ACAPULCO RESTAURANT