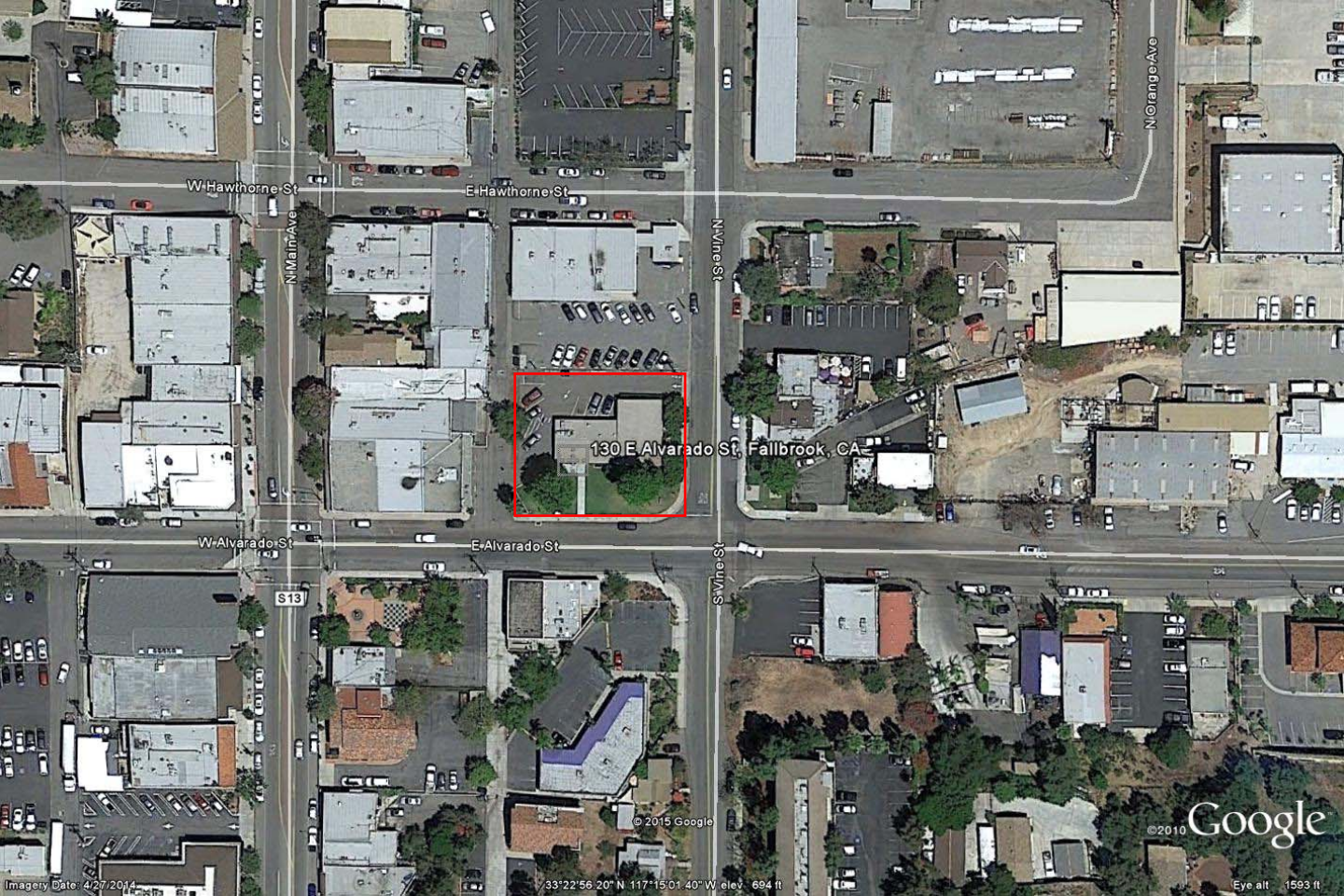
W Hawthorne St
E Hawthorne St
N Main Ave
N Vine St
N Orange Ave
130 E Alvarado St, Fallbrook, CA
W Alvarado St
E Alvarado St
S Vine St
S13
© 2015 Google
©2010 Google
Imagery Date: 4/27/2014
33°22'56.20" N 117°15'01.40" W elev 694 ft
Eye alt 1593 ft