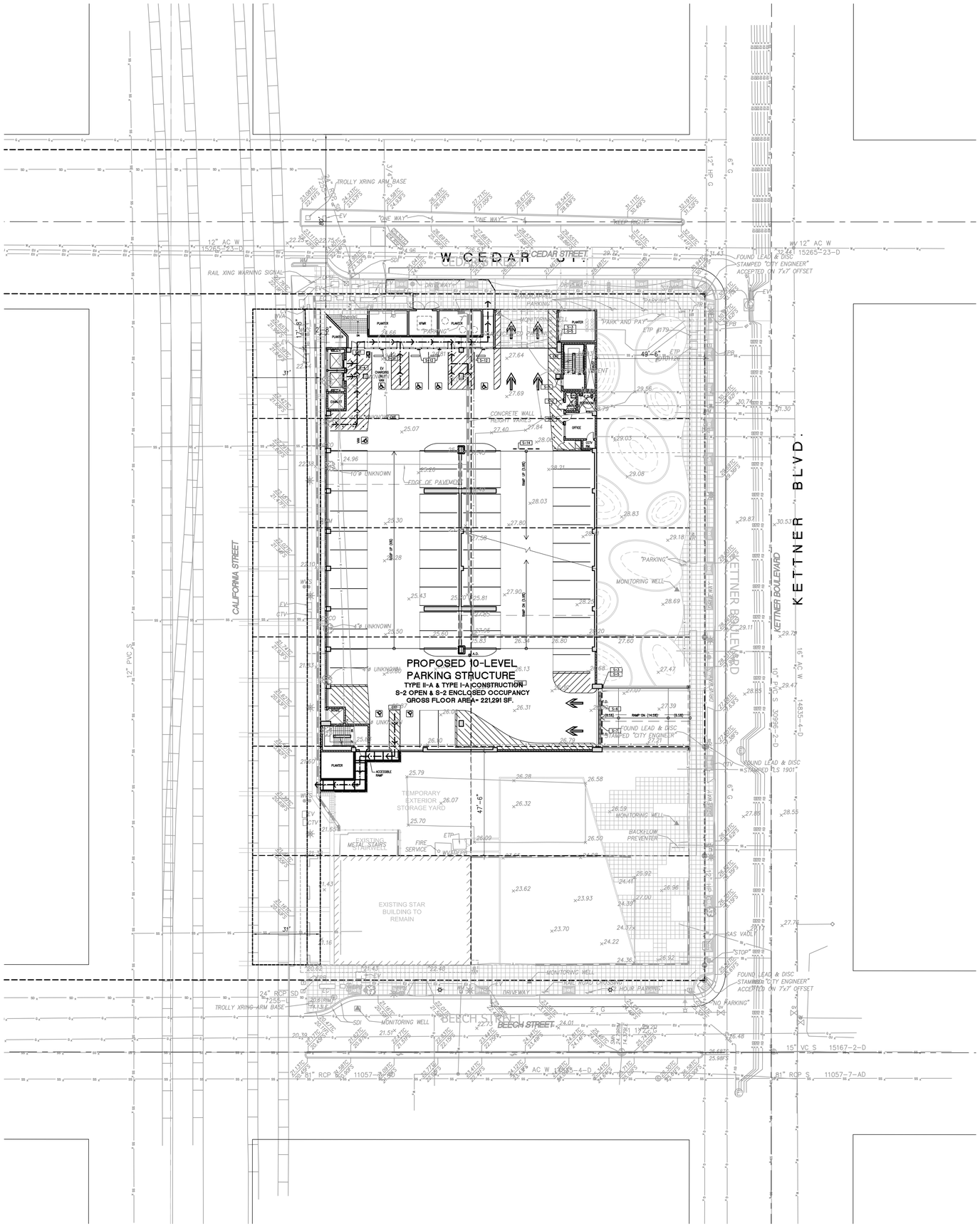

LEGEND:

ACCESSIBLE PATH OF TRAVEL

SITE PLAN

SCALE: 1:20

N

County of San Diego
Cedar & Kettner
Development Project
San Diego, California

McCARTHY

20401 S.W. BIRCH STREET SUITE 300
Newport Beach, California 92660

Architect

IPD

Alameda
Irvine
Los Angeles

Architecture / Engineering / Consulting
www.ipd-global.com

2 Faraday, Suite 101, Irvine CA 92618
Phone 949 595 8004 Fax 949 595 8011

Revision	Date
100% DESIGN DEVELOPMENT	10/23/13
90% CDs - 1ST PLAN CHECK	12/24/13

Date	
IPD Job No.	13-813
Drawn By	MP
Checked By	
Scale	AS SHOWN

CONSTRUCTION DOCUMENTS

Drawing Title
SITE PLAN

Drawing No.

A1.01

IPD, Inc.