

APPENDIX C

Cumulative List of Wildlife Species

Appendix C Wildlife List

BIRD

BLACKBIRDS, ORIOLES AND ALLIES

ICTERIDAE—BLACKBIRDS

- Agelaius tricolor*—Tricolored blackbird
- Euphagus cyanocephalus*—Brewer's blackbird
- Icterus bullockii*—Bullock's oriole
- Sturnella neglecta*—Western meadowlark

BUSHTITS

AEGITHALIDAE—LONG-TAILED TITS AND BUSHTITS

- Psaltiriparus minimus*—Bushtit

EMBERIZINES

EMBERIZIDAE—EMBERIZIDS

- Amphispiza belli*—Sage sparrow
- Amphispiza bilineata*—Black-throated sparrow
- Chondestes grammacus*—Lark sparrow
- Junco hyemalis*—Dark-eyed junco
- Melospiza crissalis*—California towhee
- Pipilo maculatus*—Spotted towhee
- Spizella breweri*—Brewer's sparrow
- Zonotrichia leucophrys*—White-crowned sparrow

FALCONS

FALCONIDAE—CARACARAS AND FALCONS

- Falco mexicanus*—Prairie falcon

FINCHES

FRINGILLIDAE—FRINGILLINE AND CARDUELINE FINCHES AND ALLIES

- Carpodacus mexicanus*—House finch
- Spinus lawrencei*—Lawrence's goldfinch
- Spinus psaltria*—Lesser goldfinch

Appendix C (Continued)

FLYCATCHERS

***TYRANNIDAE*—TYRANT FLYCATCHERS**

Sayornis saya—Say's phoebe
Tyrannus verticalis—Western kingbird

HAWKS

***ACCIPITRIDAE*—HAWKS, KITES, EAGLES, AND ALLIES**

Accipiter cooperii—Cooper's hawk
Buteo jamaicensis—Red-tailed hawk
Buteo swainsoni—Swainson's hawk
Circus cyaneus—Northern harrier

HERONS AND BITTERNS

***ARDEIDAE*—HERONS, BITTERNS, AND ALLIES**

Ardea herodias—Great blue heron

JAYS, MAGPIES AND CROWS

***CORVIDAE*—CROWS AND JAYS**

Aphelocoma californica—Western scrub-jay
Corvus corax—Common raven

KINGLETS

***REGULIDAE*—KINGLETS**

Regulus calendula—Ruby-crowned kinglet

LARKS

***ALAUDIDAE*—LARKS**

Eremophila alpestris—Horned lark

MOCKINGBIRDS AND THRASHERS

***MIMIDAE*—MOCKINGBIRDS AND THRASHERS**

Mimus polyglottos—Northern mockingbird

NEW WORLD QUAIL

***ODONTOPHORIDAE*—NEW WORLD QUAIL**

Callipepla californica—California quail

Appendix C (Continued)

NEW WORLD VULTURES

***CATHARTIDAE*—CARDINALS AND ALLIES**

Cathartes aura—Turkey vulture

OLD WORLD WARBLERS AND GNATCATCHERS

***SYLVIIDAE*—SYLVIID WARBLERS**

Poliophtila caerulea—Blue-gray gnatcatcher

Poliophtila melanura—Black-tailed gnatcatcher

OWLS

***STRIGIDAE*—TYPICAL OWLS**

Bubo virginianus—Great horned owl

PIGEONS AND DOVES

***COLUMBIDAE*—PIGEONS AND DOVES**

Streptopelia decaocto—Eurasian collared-dove

Zenaida macroura—Mourning dove

ROADRUNNERS AND CUCKOOS

***CUCULIDAE*—CUCKOOS, ROADRUNNERS, AND ANIS**

Geococcyx californianus—Greater roadrunner

SHOREBIRDS

***CHARADRIIDAE*—LAPWINGS AND PLOVERS**

Charadrius vociferus—Killdeer

SHRIKES

***LANIIDAE*—SHRIKES**

Lanius ludovicianus—Loggerhead shrike

STARLINGS AND ALLIES

***STURNIDAE*—STARLINGS**

* *Sturnus vulgaris*—European starling

SWALLOWS

***HIRUNDINIDAE*—SWALLOWS**

Petrochelidon pyrrhonota—Cliff swallow

Stelgidopteryx serripennis—Northern rough-winged swallow

THRUSHES

***TURDIDAE*—THRUSHES**

Sialia mexicana—Western bluebird

TITMICE

***PARIDAE*—CHICKADEES AND TITMICE**

Baeolophus inornatus—Oak titmouse

WOOD WARBLERS AND ALLIES

***PARULIDAE*—WOOD-WARBLERS**

Oreothlypis celata—Orange-crowned warbler

Oreothlypis ruficapilla—Nashville warbler

Setophaga coronata—Yellow-rumped warbler

Setophaga petechia—Yellow warbler

WOODPECKERS

***PICIDAE*—WOODPECKERS AND ALLIES**

Colaptes auratus—Northern flicker

Melanerpes formicivorus—Acorn woodpecker

WRENS

***TROGLODYTIDAE*—WRENS**

Catherpes mexicanus—Canyon wren

Thryomanes bewickii—Bewick's wren

Troglodytes aedon—House wren

WRENTITS

***TIMALIIDAE*—BABBLERS**

Chamaea fasciata—Wrentit

INVERTEBRATE

BUTTERFLIES

***HESPERIIDAE*—SKIPPERS**

Atalopedes campestris—Sachem
Erynnis brizo—Sleepy duskywing
Erynnis funeralis—Funereal duskywing
Erynnis propertius—Propertius duskywing
Erynnis sp.—duskywing
Erynnis tristis—Mournful duskywing
Heliopetes ericetorum—Northern white-skipper
Hesperia juba—Juba skipper
Ochlodes agricola—Rural skipper
Pholisora catullus—Common sootywing
Polites sabuleti—Sandhill skipper
Pyrgus communis—Checkered skipper

***LYCAENIDAE*—BLUES, HAIRSTREAKS, AND COPPERS**

Atlides halesus—Great purple hairstreak
Brephidium exile—Western pygmy-blue
Callophrys augustinus—Brown elfin
Callophrys perplexus—Perplexing green hairstreak
Celastrina ladon—Spring azure
Euphilotes battoides—Western square-spotted blue
Everes amyntula—Western tailed-blue
Glaucopsyche piasus—Arrowhead blue
Philotes sonorensis—Sonoran blue
Plebejus acmon—Acmon blue
Plebejus lupini—Lupine blue

***NYMPHALIDAE*—BRUSH-FOOTED BUTTERFLIES**

Chlosyne gabbii—Gabb's checkerspot
Danaus plexippus—Monarch
Euphydryas chalcedona—Variable checkerspot
Junonia coenia—Common buckeye
Vanessa annabella—West coast lady
Vanessa atalanta—Red admiral
Vanessa cardui—Painted lady
Vanessa sp.—lady

PAPILIONIDAE—SWALLOWTAILS

- Papilio eurymedon*—Pale swallowtail
- Papilio polyxenes coloro*—Desert black swallowtail
- Papilio rutulus*—Western tiger swallowtail
- Papilio* sp.—swallowtail

PIERIDAE—WHITES AND SULFURS

- Anthocharis cethura*—Desert orangetip
- Anthocharis sara*—Pacific sara orangetip
- Anthocharis* sp.—orangetip
- Colias eurytheme*—Orange sulphur
- Colias harfordii*—Harford's sulphur
- Colias philodice*—Clouded sulphur
- Colias* sp.—dogface
- Euchloe hyantis lotta*—Desert pearly marble
- Nathalis iole*—Dainty sulphur
- Pieris rapae*—Cabbage white
- Pontia beckerii*—Becker's white
- Pontia protodice*—Checkered white
- Pontia sisymbrii*—Spring white
- Pontia* sp.—white

RIODINIDAE—METALMARKS

- * *Apodemia mormo*—Mormon metalmark

MOTHS

SPHINGIDAE—HAWK MOTHS

- Euproserpinus phaeton*—Primrose sphinx moth

NOCTUIDAE—OWLET MOTHS

- Autographa californica*—Alfalfa looper
- Heliothis belladonna*—no common name
- Schinia amarylis*—no common name
- Schinia aurantiaca*—no common name
- Stylopoda cephalica*—no common name

CRAMBIDAE—GRASS MOTHS

- Chrismania pictipennalis*—no common name
- Loxostege immerens*—no common name

***EREBIDAE*—WITCH MOTHS**

Litocola sexsignata—Litocala moth
Drasteria biformata—no common name
Drasteria convergens—no common name
Drasteria divergens—no common name
Drasteria edwardsii—no common name
Drasteria fumosa—no common name
Drasteria ochracea—no common name
Drasteria tejonica—no common name
Leptarctia californica—no common name

MAMMAL

CANIDS

***CANIDAE*—WOLVES AND FOXES**

Canis latrans—Coyote

CATS

***FELIDAE*—CATS**

Lynx rufus—Bobcat
Puma concolor—Cougar

HARES AND RABBITS

***LEPORIDAE*—HARES AND RABBITS**

Lepus californicus bennettii—San Diego black-tailed jackrabbit
Sylvilagus audubonii—Desert cottontail

RATS AND MICE

***MURIDAE*—RATS AND MICE**

Neotoma sp.—woodrat

UNGULATES

***CERVIDAE*—DEERS**

Odocoileus hemionus—Mule deer

Appendix C (Continued)

REPTILE

LIZARDS

***PHRYNOSOMATIDAE*—IGUANID LIZARDS**

Phrynosoma blainvillii—Blainville's horned lizard

Sceloporus orcutti—Granite spiny lizard

***TEIIDAE*—WHIPTAIL LIZARDS**

Aspidoscelis hyperythra beldingi—Belding's orange-throated whiptail

Aspidoscelis tigris stejnegeri—Coastal whiptail

* Signifies introduced (non-native) species

APPENDIX D

*45-Day Quino Checkerspot Butterfly
Summary Report (AECOM 2012c)*

February 7, 2012

Ms. Susie Tharatt
Recovery Permit Coordinator
Carlsbad Fish and Wildlife Office
6010 Hidden Valley Road, Suite 101
Carlsbad, California 92011

**RE: 2011 Rugged Solar Energy Project Quino Checkerspot Butterfly 45-Day
Summary Report, Boulevard, California**

Dear Ms. Tharatt:

In compliance with the Special Terms and Conditions for Endangered and Threatened Wildlife Species Permit TE-820658-4.6, on behalf of Rugged Solar Farm, LLC, AECOM submits this letter report summarizing the results of focused surveys conducted in 2011 for the federally listed endangered Quino checkerspot butterfly (*Euphydryas editha quino*; Quino) for the Rugged Solar project (Proposed Project or Project) in Boulevard, California. AECOM currently holds an Endangered and Threatened Species Permit issued by the U.S. Fish and Wildlife Service (USFWS) under Section 10(a)(1)(A) of the Federal Endangered Species Act. This permit authorizes AECOM to conduct presence/absence surveys for the Quino and other species.

Project Description

The Proposed Project is a concentrating photovoltaic (CPV) power plant with alternating current (AC) generating capacity of as much as approximately 100 megawatts (MW) AC. The Project will consist of up to approximately 4,375 CPV trackers, although the first phase of the Project would be comprised of up to approximately 3,560 trackers grouped into approximately up to 64 building blocks with up to 60 trackers and one pair of 630- to 680-kilowatt (kW) inverters each. Each inverter pair is equipped with a small step-up transformer. The AC inverter capacity determines the nameplate capacity of each building block to be 1.26 to 1.36 MW AC. The Project will be constructed on relatively flat to gently sloping land that is currently zoned as agricultural and used for grazing. The Project area is approximately 1.25 miles north of Interstate 8 (I-8), extending roughly 2 miles between Ribbonwood Road and McCain Valley Road. A smaller portion lies east of McCain Valley Road. The Project area lies within the unincorporated area of San Diego County near Boulevard, California (Figures 1, 2). It will interconnect to San Diego Gas & Electric's (SDG&E) local distribution system at the Boulevard Substation via a dedicated or shared 69-kilovolt (kV) tie-line. The Project area totals approximately 888 acres. Portions of the Project area were excluded from the Quino survey area, resulting in approximately 789 acres for the Quino Survey. The details related to acreage exclusion are defined in the survey methodology.

Site Description

The Project area is located in a desert transition zone dominated by chaparral communities, subshrub communities, alkali meadows and seeps, oak woodlands, and wildflower fields.

Ms. Susie Tharatt
Recovery Permit Coordinator
Carlsbad Fish and Wildlife Office
February 7, 2012
Page 2

Elevation within the Project area ranges from approximately 3,500 to 3,670 feet above mean sea level. The Project area has gently sloping hillsides and shallow valleys, with rock outcrops and a few small hills scattered throughout. The 789-acre portion of the Project area surveyed for Quino (the Quino Survey Area) (Figure 3), is located on an active cattle ranch. The vegetation communities found within the Quino Survey Area are listed below. Vegetation was mapped during field surveys using large-plot aerial photographs at a scale of 1 inch = 200 feet. The Holland (1986) classification system for natural communities as modified by Oberbauer et al. (2008) was used for vegetation mapping. The vegetation communities are described below in order of abundance, starting with the most common community. Following the community name is the Holland (1986) classification number in parentheses (i.e., as updated by Oberbauer et al. 2008).

Semi-Desert Chaparral (37400)

Semi-desert chaparral is an open-canopy chaparral community dominated by widely spaced evergreen shrub species within a matrix of subshrubs and succulent desert transition species. This community is more open and is not quite as tall as other chaparral types, and is probably dormant in winter (due to cold temperatures) and in late summer and fall (due to drought) (Holland 1986). Dominant species are scrub oak (*Quercus xacutidens*), chamise (*Adenostoma fasciculatum*), holly-leaf cherry (*Prunus illicifolia*), interior flat-topped buckwheat (*Eriogonum fasciculatum* ssp. *polifolium*), foothill buckwheat (*Eriogonum wrightii* var. *membranaceum*), and mountain mahogany (*Cercocarpus betuloides*). Common desert transition species include cholla cactus (*Cylindropuntia californica* var. *parkeri*), Mojave yucca (*Yucca schidigera*), ephedra (*Ephedra californica*), and desert apricot (*Prunus fremontii*).

Alkali Seep (45320)

Alkali seep as defined in Holland (1986) and Oberbauer et al. (2008) is a wetland vegetation type that supports halophytic plant species such as salt grass (*Distichlis spicata*), salt heliotrope (*Heliotropium curassavicum*), Mexican rush (*Juncus mexicanus*), and alkali sacaton (*Sporobolus airoides*). Within the Quino survey area, this community is consistently dominated by salt grass and salt heliotrope, with presence of the other halophytic species. This community extends throughout the floodplain of Tule Creek, which is generally flat and is subject to extensive cattle and horse grazing.

Big Sagebrush Scrub (35210)

This community is composed of soft-woody shrubs approximately 6 feet tall and is dominated by big sagebrush (*Artemisia tridentata*) with several other associated subshrub and herbaceous species. Big sagebrush scrub can occur on a wide variety of soils and terrain, from rocky well-drained slopes to fine-textured valley soils with a high water table (Holland 1986).

Ms. Susie Tharatt
Recovery Permit Coordinator
Carlsbad Fish and Wildlife Office
February 7, 2012
Page 3

Upper Sonoran Subshrub Scrub (39000)

Upper Sonoran subshrub scrub is a low, open scrub community that is dominated by soft-wooded, summer-dormant, drought-tolerant shrubs. Dominant species include interior flat-topped buckwheat, foothill buckwheat, and interior goldenbush (*Ericameria linearifolia*, *Ericameria brachylepis*). Inter-shrub spaces are occupied by many annual species, including sun cup (*Camissonia californica*) and California matchweed (*Gutierrezia californica*) (Holland 1986).

Red Shank Chaparral (37300)

Red shank chaparral is similar to chamise chaparral but is generally taller (6.5 to 13 feet) and usually more open. Red shank (*Adenostoma sparsifolium*) is the dominant species and occupies greater than 50% of the vegetative cover. Chamise, scrub oak, and big sagebrush (*Artemisia tridentata*) often occur as co-dominant species. This community is generally restricted to granitic soils, often at higher elevations that have greater precipitation and colder winters. Red shank chaparral occurs in Southern California and is commonly found on interior cismontane slopes (Holland 1986). Other associated species often include Mohave yucca, interior flat-topped buckwheat and foothill buckwheat.

Scrub Oak Chaparral (37900)

Scrub oak chaparral is a dense, tall community that is dominated by scrub oak and, in some areas, Palmer's oak (*Quercus palmeri*), in association with various other chaparral shrub species such as chamise, sugar bush (*Rhus ovata*), silk tassel bush (*Garrya veatchii*), cup-leaf ceanothus (*Ceanothus greggii* var. *perplexens*), and big-berry Manzanita (*Arctostaphylos glauca*). This community occurs on sites that are more mesic than other chaparrals, on soils that are too shallow or xeric for oak woodland communities (Holland 1986).

Chamise Chaparral (37200)

Chamise chaparral is dominated by chamise and generally contains less species diversity than other chaparral communities (Holland 1986). However, several other shrub, subshrub, and herbaceous species are present as co-dominant species on occasion, including scrub oak, interior flat-topped buckwheat, foothill buckwheat, cup-leaf ceanothus, and Mohave yucca.

Nonnative Grassland (42200)

Nonnative grassland generally occurs on fine-textured loam or clay soils that are moist or even waterlogged during the winter rainy season and very dry during the summer and fall. It is characterized by a dense to sparse cover of annual grasses, often with native and nonnative annual forbs (Holland 1986). Typical grasses within the region are cheat grass

Ms. Susie Tharatt
Recovery Permit Coordinator
Carlsbad Fish and Wildlife Office
February 7, 2012
Page 4

(*Bromus tectorum*), ripgut brome (*Bromus diandrus*), red brome (*Bromus madritensis* ssp. *rubens*), soft chess (*Bromus hordeaceus*), wild oats (*Avena* sp.), and rat-tail fescue (*Vulpia myuros*). Nonnative disturbance-related annuals such as filaree (*Erodium* spp.), and short-pod mustard (*Hirschfeldia incana*) are common to this community. Although named as a nonnative community, this community often has significant biological value, since it typically supports native grassland species such as tarweed (*Deinandra* spp.) and California goldfield (*Lasthenia gracilis*), provides foraging habitat for raptors, and often supports other sensitive wildlife species.

Freshwater Seep (45400)

Freshwater seep is a persistent wetland dominated by low-growing, perennial plant species. It occurs in permanently moist or wet soil often associated with grasslands and meadows. This vegetation community is dominated by various wetland plant species, including cluster field sedge (*Carex praegracilis*), rushes (*Juncus* spp.), and yerba mansa (*Anemopsis californica*) (Oberbauer et al. 2008).

Coast Live Oak Woodland (71160)

Coast live oak woodland varies from an open to dense tree community with interior coast live oak (*Quercus agrifolia* var. *oxyadenia*) as the dominant overstory species in the habitat on-site. The shrub understory of these communities may include foothill buckwheat in the more open phase oak woodland, and black elderberry (*Sambucus nigra* spp. *caerulea*) and hybrid scrub oak (*Quercus x acutidens*) in the dense phase (Holland 1986).

Southern Willow Scrub (63320)

Southern willow scrub is a dense, broad-leaved, winter deciduous riparian thicket dominated by several species of willow (*Salix* spp.) in association with mulefat (*Baccharis salicifolia*). Associated species found within this community include mariposa rush (*Juncus dubious*), seep monkeyflower (*Mimulus guttatus*), and hoary nettle (*Urtica dioica-holosericea*), among others. This is an early seral community that requires periodic flooding to prevent succession to riparian forest (Holland 1986).

Wildflower Field (42300)

This community is distributed from montane areas to foothills and valleys of the Californian Floristic Province below about 4,000 to 5,000 feet elevation in San Diego County. The distinguishing feature of wildflower fields is a dominance of native herbaceous species, often with conspicuous displays of annual wildflowers. Dominance varies from site to site and from year to year (Holland 1986). This community type does not apply to desert regions (too dry) or the north coast of California (too wet). Wildflower field is a sensitive habitat because of its unique character and rare occurrence.

Ms. Susie Tharatt
Recovery Permit Coordinator
Carlsbad Fish and Wildlife Office
February 7, 2012
Page 5

Disturbed (11300)

Disturbed areas are those affected by human activities. Vegetation does not usually become reestablished due to frequent disturbances (Holland 1986). Disturbed habitat includes permanent dirt roads and cleared/graded areas surrounding development.

Unvegetated Channel (64200)

This community consists of unvegetated washes that are dominated by sandy substrate and little to no vegetation (Holland 1986). These channels flood with sufficient frequency to exclude vegetation. However, low cover of flood-adapted herbaceous species can be present. Within the Project area, Tecate tarplant (*Deinandra floribunda*), a California Native Plant Society (CNPS) List 1B rare plant species restricted to southern San Diego County and Baja California, was present in some areas of the unvegetated washes.

Background Information

Quino was added to the federal endangered species list by USFWS on January 16, 1997 (USFWS 1997). The species (*E. editha*) has a range extending from British Columbia and Alberta, Canada, south through Colorado and Utah, and west along the coast to northern Baja California. It is divided into at least 29 subspecies, each of which has its own range and biological and morphological characteristics. In California, there are at least 18 described subspecies (Emmel 1998). Three other subspecies of *E. editha* are currently known to occur in Southern California. Quino is the southwesternmost subspecies of *E. editha* (Mattoni et al. 1997).

Quino is known to occur in association with a variety of plant communities, soil types, and elevations (up to 5,000 feet). The plant communities include clay soil meadows, open grasslands, coastal sage scrub, chamise chaparral, red shank chaparral, juniper woodlands, and semi-desert scrub (Ballmer et al. 2001). Quino is also associated with clay soils that possess cryptogamic crusts and vernal pools (USFWS 2002).

Quino is a medium-sized butterfly (approximately 0.8- to 1.1-inch wingspan) belonging to the family Nymphalidae. The adults are primarily orange-red with white and have black markings on the dorsal wing surface. They are active primarily in March and April. This active period may vary depending on weather conditions (Ballmer et al. 2001). The adult butterfly feeds on nectar, which it obtains from spring annuals such as popcorn flower (*Cryptantha* spp.), Layia (*Layia glandulosa*), goldenbush (*Ericameria* spp.), pincushion (*Chaenactis* spp.), fiddleneck (*Amsinckia intermedia*), chia (*Salvia columbariae*), and blue dicks (*Dichelostemma capitatum*), among others. It cannot use flowers that possess deep corolla tubes, such as monkeyflower (*Mimulus* spp.), or those that can be opened by bees, such as snapdragons (*Antirrhinum* spp.) (USFWS 2002). Adult males and virgin females sometimes “hilltop,” or travel to elevated locations to find mates. While waiting for females to arrive, the males will often exhibit “territorial behavior” and will chase other butterflies that approach

Ms. Susie Tharatt
Recovery Permit Coordinator
Carlsbad Fish and Wildlife Office
February 7, 2012
Page 6

them. Frequently, the butterflies are observed in meadows or clearings where their host plants occur (Ballmer et al. 2001).

An adult female may lay 20 to 75 eggs per cluster and may produce up to 1,200 eggs in her lifetime of a couple weeks. The eggs hatch in approximately 10 days under favorable weather conditions, and the young larvae will immediately begin to feed upon a host plant. The feeding larvae use the dot-seed plantain (*Plantago erecta*), Patagonia plantain (*Plantago patagonica*), white snapdragon (*Antirrhinum coulterianum*), and southern Chinese houses (*Collinsia concolor*) as their host plants (Pratt 2010). Dark-tip bird's beak (*Cordylanthus rigidus*) and purple owl's clover (*Castilleja exserta*) are considered secondary hosts (USFWS 2002). New evidence suggests that southern Chinese houses is a primary larval food plant for Quino in the 2,953- to 4,265-foot elevation range (Pratt 2010), which is within the range coincident with the Quino survey area.

After feeding and initial growth, the early instar larvae enter an obligatory aestival diapause (dormant stage), which may be broken after fall or winter rains (Murphy and White 1984; Osborne 1998). If adverse weather conditions occur, the emergent larva may reenter a diapause stage repeatedly, for up to 5 or 6 years, until favorable weather conditions permit sufficient growth of the host plant to allow the larva to complete its development. Quino is known to undergo population fluctuations, with extirpation of local populations and recolonization of new areas characteristic of metapopulation dynamics (Osborne 1998).

Quino was once common in Southern California. It ranged north into Ventura County, west to the Pacific Ocean, east to the desert edge, and south into northern Baja California. Currently, it is known to occur only in a few, probably isolated, colonies in southwestern Riverside County, San Diego County, and northern Baja California.

Reasons for the butterfly's reduction in population are not well understood. Habitat loss due to degradation and fragmentation caused by urban and rural development, agricultural conversion, off-road-vehicular use, the invasion of nonnative plants and insects, fire management practices, overcollecting, and adverse weather conditions have likely contributed to the species' decline (USFWS 1997).

USFWS recommends that focused Quino surveys be conducted a minimum of five times during the adult flight season by biologists possessing a recovery permit for this species pursuant to Section 10(a)(1)(A) of the Endangered Species Act. The Quino flight season within a given area is determined by the activity of known Quino populations, which is monitored annually by USFWS. The Quino survey area is located in eastern San Diego County, and the Jacumba reference site, approximately 4.5 miles to the southeast, is the closest known population of Quino; therefore, surveys coincided with Quino activity at the Jacumba reference site. During the 2011 flight season, the first adult Quino were observed flying at the Jacumba reference site on March 15 (USFWS 2011).

Ms. Susie Tharatt
Recovery Permit Coordinator
Carlsbad Fish and Wildlife Office
February 7, 2012
Page 7

Survey Methodology

In the Project area which totals 888 acres, approximately 99 acres were excluded from Quino surveys because of lack of suitable habitat, overlap with other project sites, and small modifications made to the Project area after the completion of protocol surveys (Figure 3).

One small feature of unsuitable habitat occurs on the northwestern portion of the site: a pond, which covers 0.17 acre. Two other areas of the Project area were excluded due to overlap with another project. This consisted of a construction yard and a construction corridor totaling 75.41 acres.

After Quino surveys were completed in spring 2011, the Project area boundaries shifted very slightly in some areas. One access route was shifted to a new area off of McCain Valley Road and another access route was expanded. These modifications to the Project footprint study area amount to 24.18 acres and contain similar habitat to the adjacent areas surveyed for Quino. These changes are reflected in Figure 3.

Habitat Assessment

In accordance with the *Survey Protocol for the Endangered Quino Checkerspot Butterfly (Euphydryas editha quino)* (USFWS 2002), a habitat assessment of the Project area was conducted on March 25, 2011, prior to the first protocol-level survey by permitted biologists (Table 1). Protocol-level surveys for Quino were determined necessary due to the presence of suitable Quino habitat, known occurrences in the region, and the USFWS recommendation for Quino surveys of the area (USFWS 2005). The Project area occurs within Area 1 of the most up-to-date USFWS Quino Recommended Survey Area Map, where capture of Quino is not allowed (USFWS 2005). Potential habitat surveyed for Quino consists of all habitat types onsite except for open water (cattle ponds), developed areas, and other portions of the Project area excluded from the survey. Results of habitat assessments defined all potentially suitable habitats as the Quino survey area (Figure 3). Closed-canopy chaparral, riparian forest, and oak woodland habitats were included in the Quino survey area because these areas were small and adjacent to open patches of habitat with the potential to support Quino.

Table 1
Permitted Biologists Who Conducted Quino Habitat Assessments

AECOM Permitted Biologists
Erin Bergman
Andrew Fisher
Mike Couffer
Subcontracted Permitted Biologists
Antonette Gutierrez
Steve Rink
Adam Behle

Ms. Susie Tharatt
Recovery Permit Coordinator
Carlsbad Fish and Wildlife Office
February 7, 2012
Page 8

Focused Adult Quino Surveys

The start date for focused adult Quino surveys was determined based on conditions at the Jacumba reference site monitored by USFWS (USFWS 2011). The Jacumba reference site population of Quino uses dotseed plantain (*Plantago erecta*) as a host plant (USFWS 2011). This plant species, widespread on clay soils in western San Diego County, is restricted to basalt-derived clay soils in the vicinity of Jacumba Mountain (Osborne 2011), and is not present in the Project area. The Jacumba reference site is closer to the desert and at a slightly lower elevation than the Quino survey area. Due to higher elevations, the presence of granitic soils, the lack of clay soils, and the absence of dotseed plantain in the Quino Survey Area, any Quino population existing on-site would be expected to exhibit ecology similar to other “high” elevation Quino populations in the vicinity, which are typically associated with southern Chinese houses, white snapdragon, and dark-tip bird’s beak host plants. Quino populations of higher elevations tend to fly slightly later in the season than those populations at slightly lower elevations. Based on AECOM biologists’ experience with Quino in the region, it is expected that any potential Quino population in the vicinity of the Quino Survey Area will have its flight season beginning 1 or 2 weeks later than the population at the Jacumba reference site.

The first adult Quino observed at the Jacumba reference site was detected on March 15, 2011. However, due to out-of-protocol weather for most of March (mean daytime temperatures were predicted to be below protocol survey guideline temperatures), surveys were not initiated until March 30, 2011. Focused presence/absence Quino surveys within the Quino Survey Area occurred from March 30, 2011, to May 4, 2011. Surveys were conducted by permitted AECOM biologists Erin Bergman, Bonnie Hendricks, Andrew Fisher, and Barbra Calantas. Additional AECOM biologists with independent permits also conducted Quino surveys; Table 2 provides a list of all biologists who conducted surveys and their permit numbers.

Table 2
Survey Personnel and TE Permit Numbers

Biologist	Permit Number
Adam Behle	797999-7.2
Andrew Fisher	820658-4
Antonette Gutierrez	797999-7.2
Barbra Calantas	820658-4
Bonnie Hendricks	820658-4
Erin Bergman	820658-4
Ken Osborne	837760-6
Kyle Ince	797999-7.2
Margaret Mulligan	233291-0
Michael Couffer	782703-8
Steve Rink	797999-7.2

Ms. Susie Tharatt
Recovery Permit Coordinator
Carlsbad Fish and Wildlife Office
February 7, 2012
Page 9

Surveys were conducted during optimal periods for detecting Quino when wind, temperature, and other weather conditions were most favorable. If weather conditions did not meet the USFWS protocol for Quino, biologists waited for the weather conditions to improve before proceeding with surveys. Surveys were terminated if sustained winds were more than 15 miles per hour. The survey routes of each permitted biologist were recorded and mapped electronically using Garmin Global Positioning System (GPS) units. Biologists walked meandering transects through all potentially suitable habitat, scanning the ground, surrounding shrubs, and all nectar sources for Quino. Biologists documented any potential Quino host plant populations, all species of flowering plants (potential nectar sources), and all species of butterflies observed. Potential Quino host plants were mapped and recorded during all habitat assessments and focused adult surveys in increments of 1–10, 11–50, 51–100, 101–500, and 500+ individual plants (Figure 3).

The Quino Survey Area was surveyed initially for 5 weeks, which is the recommended minimum duration for focused Quino presence/absence surveys in the current USFWS survey protocol (USFWS 2002). Surveys were extended an additional survey week within selected portions of the Quino Survey Area because potential Quino host plants (dark-tip bird's beak and southern Chinese houses) were present in these areas or nectar resources remained abundant. Although protocol was satisfied with the 5 weeks of survey effort, in the interest of survey rigor, a sixth week of survey was continued within portions of the Quino survey area considered to have the greatest potential to support Quino. Portions of the Quino Survey Area were excluded from this additional survey effort based on the following factors: increased evidence of heavy cattle grazing, a lack of host plant populations, and sparse nectaring resources. Therefore, approximately 559.63 acres within the Project area were surveyed during survey week 6 (Figure 3).

According to USFWS guidelines, habitat with active/in-use grazing and a lack of native vegetation can be excluded from protocol-level surveys. Evidence of cattle grazing was present during weeks 1 through 5, but these areas were still surveyed for 5 weeks given the presence of native vegetation in spite of active grazing. Table 3 provides the survey week, date, survey team, total number of survey days, and the number of permitted biologist days that surveys were conducted.

Results

No Quino were detected during the habitat assessment or the focused adult Quino surveys. The five most abundant butterflies found in the Project area in order of abundance were the Behr's metalmark (*Apodemia mormo*), Sara orangetip (*Anthocharis sara*), desert pearly marble (*Euchloe hyantis*), common buckeye (*Junonia coenia*), and Acmon blue (*Icaria acmon*). A total of 64 butterfly and various moth species were detected within the survey area, with numbers varying across survey weeks. The total abundance of butterfly species ranged across the six surveys, but was highest during survey weeks 3 through 6.

Ms. Susie Tharatt
Recovery Permit Coordinator
Carlsbad Fish and Wildlife Office
February 7, 2012
Page 10

Table 3
Protocol Quino Survey Schedule

Survey Week	Date	Survey Team	# Calendar Days	# Person Days¹
1	03/29/11 – 04/01/11	Erin Bergman, Barbra Calantas, Mike Couffer, Andrew Fisher, Bonnie Hendricks, Margie Mulligan	4	12
2	04/04/11 – 04/05/11	Barbra Calantas, Mike Couffer, Andrew Fisher, Bonnie Hendricks, Kyle Ince, Margie Mulligan, Stephen Rink, Adam Behle	2	11
3	04/14/11 – 04/15/11	Erin Bergman, Antonette Gutierrez, Bonnie Hendricks, Kyle Ince, Margie Mulligan, Stephen Rink	2	12
4	04/18/11 – 04/20/11	Erin Bergman, Mike Couffer, Antonette Gutierrez, Bonnie Hendricks, Kyle Ince, Margie Mulligan, Ken Osborne, Stephen Rink	4	10
5	04/25/11 – 05/01/11	Mike Couffer, Antonette Gutierrez, Margie Mulligan, Ken Osborne	4	10
6	05/02/11 – 05/05/11	Erin Bergman, Bonnie Hendricks, Margie Mulligan, Ken Osborne	4	11

¹ The number of person days varied depending on weather conditions, as outlined in the USFWS protocol, and included only permitted biologists.

Generally, potential nectar sources increased in diversity and abundance during survey weeks 3 through 6. A summary of weekly butterfly and moth species observations is included in Appendix A. Survey-specific weather conditions and personnel are presented in Appendix B. Field data collected during protocol surveys is included in Appendix C. A list of potential nectaring sources and host plants detected during each survey week is presented in Appendix D. A list of vertebrate wildlife species detected during Quino surveys is presented in Appendix E.

The Quino Survey Area within the Project area was initially part of a larger survey area that was separated into three separate CPV projects (LanWest Solar Farm LLC, LanEast Solar Farm LLC, and Rugged Solar LLC) after the completion of habitat assessments and Quino surveys. LanWest Solar Farm is located near the Proposed Project (on the western boundary of LanEast) and includes habitat approximately 0.5 mile west of McCain Valley Road immediately south of I-8 and north of Old Highway 80. LanEast Solar Farm is located on both sides of McCain Valley Road immediately south of I-8, but not extending all the way south to Old Highway 80. Rugged Solar Farm includes land beginning about one mile north of I-8 and on both sides of McCain Valley Road. All three project sites were surveyed at the same time for Quino (when the sites were considered one large project). Therefore, to provide additional data, some of the appendices include combined data from the now three differentiated projects. Appendix D is the same for all three project sites.

Ms. Susie Tharatt
Recovery Permit Coordinator
Carlsbad Fish and Wildlife Office
February 7, 2012
Page 11

During spring 2011, rare plant surveys were ongoing and concurrent with focused Quino surveys for the Project. Botanists Bonnie Hendricks, Erin Bergman, Fred Sproul, Kyle Harper, Lance Woolley, Margaret Mulligan, John Messina, and Kyle Ince conducted rare plant surveys across 100% of the Quino Survey Area. Botanists mapped all potential Quino larval host plants observed while completing rare plant surveys. All potential host plants that were detected within the Quino Survey Area, including observations made by Quino surveyors during protocol surveys and by botanists during rare plant surveys within the same time frame as the Quino protocol surveys, are provided in Figure 3.

Two potential Quino host plant species were detected within the Quino Survey Area: dark-tip bird's beak and southern Chinese houses (Figure 3). Southern Chinese houses was most abundant in the chaparral communities on gently sloping terrain in the central portion of the Project area. A population of approximately 5,000 individuals was observed in flower during the fifth week of surveys. Chinese houses were starting to set seed in the sixth week of surveys.

Dark-tip bird's beak was observed in small numbers scattered across the Project area. This species was present as a small basal rosette and/or diminutive immature plant in April. Dark-tip bird's beak did not fully mature and bloom on-site until July. The basal rosettes were first observed during the second week of surveys.

Discussion

No Quino were found within the Quino Survey Area, despite the presence of several small discontinuous populations of potential Quino host plants, including southern Chinese houses and dark-tip bird's beak (Figure 3). One relatively larger population of Chinese houses including several thousand individuals was located in the central area of the project site in redshank chaparral. No dot-seed plantain was found within the Quino survey area.

Due to above-average rainfall during the 2010/2011 wet season, host plant population growth, as exhibited at several other locations in the general vicinity of the Project area, was not limited by rainfall (NOAA 2011). Given the ample winter precipitation, abundant wildflowers, springtime butterflies and moths, well coordinated timing of the survey relative to activity of local Quino populations, and extensive experience of the survey biologists, AECOM is confident that the negative survey results for Quino are valid on all portions of the Quino Survey Area.

Ms. Susie Tharatt
Recovery Permit Coordinator
Carlsbad Fish and Wildlife Office
February 7, 2012
Page 12

If you have any questions or comments regarding this letter report, please contact me at (619) 233-1454.

Sincerely,

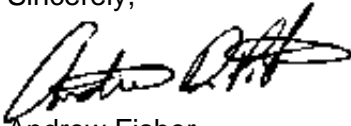

Andrew Fisher
Wildlife Biologist

Attachments:

- Figure 1 – Regional Map
- Figure 2 – Vicinity Map
- Figure 3 – Quino Habitat Assessment and Larval Host Plants Map
- Appendix A – Summary of Weekly Butterfly and Moth Species Observations During Quino Surveys
- Appendix B – Daily Weather Conditions During Quino Surveys
- Appendix C – Field Data Collected During Quino Surveys
- Appendix D – Potential Nectaring Sources and Host Plants Detected During Quino Surveys
- Appendix E – Vertebrate Wildlife Species Detected During Quino Surveys

Ms. Susie Tharatt
Recovery Permit Coordinator
Carlsbad Fish and Wildlife Office
February 7, 2012
Page 13

Certification

Qualified biologists who conducted Quino surveys for the proposed Rugged Solar LLC project certify that the information in this survey report fully and accurately represents the work performed. Signatures of permitted biologists, as listed in Table 1, who conducted protocol surveys (March 29, 2011, through May 5, 2011) are included below. The results of focused surveys for listed species are typically considered valid for 1 year by the resource agencies.



Erin Bergman
AECOM Biologist

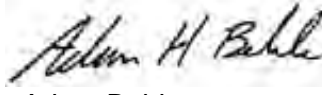

Adam Behle
Subcontracted Biologist

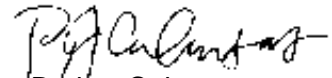

Barbra Calantas
AECOM Biologist



Michael Couffer
AECOM Biologist



Andrew Fisher
AECOM Biologist



Antonette Gutierrez
Subcontracted Biologist



Bonnie Hendricks
AECOM Biologist



Kyle Ince
Subcontracted Biologist



Margaret Mulligan
AECOM Biologist



Ken Osborne
AECOM Biologist



Erin Riley
AECOM Biologist



Steve Rink
Subcontracted Biologist

Ms. Susie Tharatt
Recovery Permit Coordinator
Carlsbad Fish and Wildlife Office
February 7, 2012
Page 14

Literature Cited

- AECOM. 2010. 45-Day Summary Report of Focused Surveys for the Quino Checkerspot Butterfly for the Campo Wind Energy Project.
- Ballmer, G. R., D. C. Hawks, K. H. Osborne, and G. F. Pratt. 2001. The Quino Checkerspot Butterfly (*Euphydryas editha quino*). Year 2000 Quino Workshop.
- Emmel, T. C. 1998. Systematics of Western North American Butterflies. Mariposa Press, Gainesville, Florida, 878 pp.
- Holland, R. F. 1986. Preliminary Descriptions of the Terrestrial Natural Communities of California. State of California, The Resources Agency.
- Mattoni, R., G. F. Pratt, T. R. Longcore, J. F. Emmel, and J. N. George. 1997. The Endangered Quino Checkerspot Butterfly, *Euphydryas editha quino* (Lepidoptera: Nymphalidae). *J. Res. Lepid.* 34:99–118.
- Murphy, D. D., and R. R. White. 1984. Rainfall, Resources, and Dispersal in Southern Populations of *Euphydryas Editha* (Lepidoptera: Nymphalidae). *Pan-Pac Entomol.* 60:350–354.
- National Oceanic and Atmospheric Administration (NOAA). 2011. National Weather Forecast Office, San Diego, California. Observed Weather Report for Campo. Available at <http://www.nws.noaa.gov/climate/index.php?wfo=sgx>.
- Oberbauer, T., M. Kelly, and J. Buegge. 2008. Draft Vegetation Communities of San Diego County. Based on “Preliminary Descriptions of the Terrestrial Natural Communities of California,” Robert F. Holland, October 1986.
- Osborne, K. H. 1998. Microhabitat Conditions Associated with the Distribution of Post-Diapause Larvae of *Euphydryas Editha* Quino and its Host, *Plantago Erecta* (Chapter 4). In: A Description of Arthropod Community Structure in Southern Californian Coastal Sage Scrub (Chapter 4). Master's thesis, University of California, Riverside, California.
- Osborne, K. H. 2011. Email communication on April 4, 2011, regarding Jacumba reference site visit findings, posted on the USFWS Monitoring Information Website. Available at http://www.fws.gov/carlsbad/TEspecies/Documents/QuinoDocs/QuinoMonRef/Quino_Ref_Info.htm.
- Pratt, G. F. 2010. A New Larval Food Plant, *Collinsia concolor*, for the Endangered Quino Checkerspot, *Euphydryas editha quino*. *Journal of the Lepidopterists' Society* 64(1):36–37.

Ms. Susie Tharatt
Recovery Permit Coordinator
Carlsbad Fish and Wildlife Office
February 7, 2012
Page 15

U.S. Fish and Wildlife Service (USFWS). 1997. Endangered and Threatened Wildlife and Plants; Determination of Endangered Status for the Laguna Mountains Skipper and Quino Checkerspot Butterfly. *Federal Register* 58:16742–16757.

U.S. Fish and Wildlife Service (USFWS). 2002. Survey Protocol for the Endangered Quino Checkerspot Butterfly (*Euphydryas editha quino*) for the Year 2002 Field Season. February. 6pp. + appendices.

U.S. Fish and Wildlife Service (USFWS). 2005. Year 2005 Quino Survey Areas. Available at <http://www.fws.gov/carlsbad/TEspecies/Documents/QuinoDocs/web-map20052.pdf>.

U.S. Fish and Wildlife Service (USFWS). 2011. Carlsbad Fish and Wildlife Office. Quino Checkerspot Butterfly 2011 Monitoring Information. Last updated April 6, 2011. Available at http://www.fws.gov/carlsbad/TEspecies/Documents/QuinoDocs/QuinoMonRef/Quino_Ref_Info.htm#Table_1.

FIGURES



Source: Soitec 2011; AECOM 2011; ESRI 2011

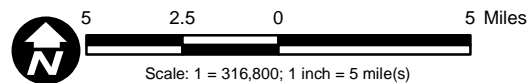
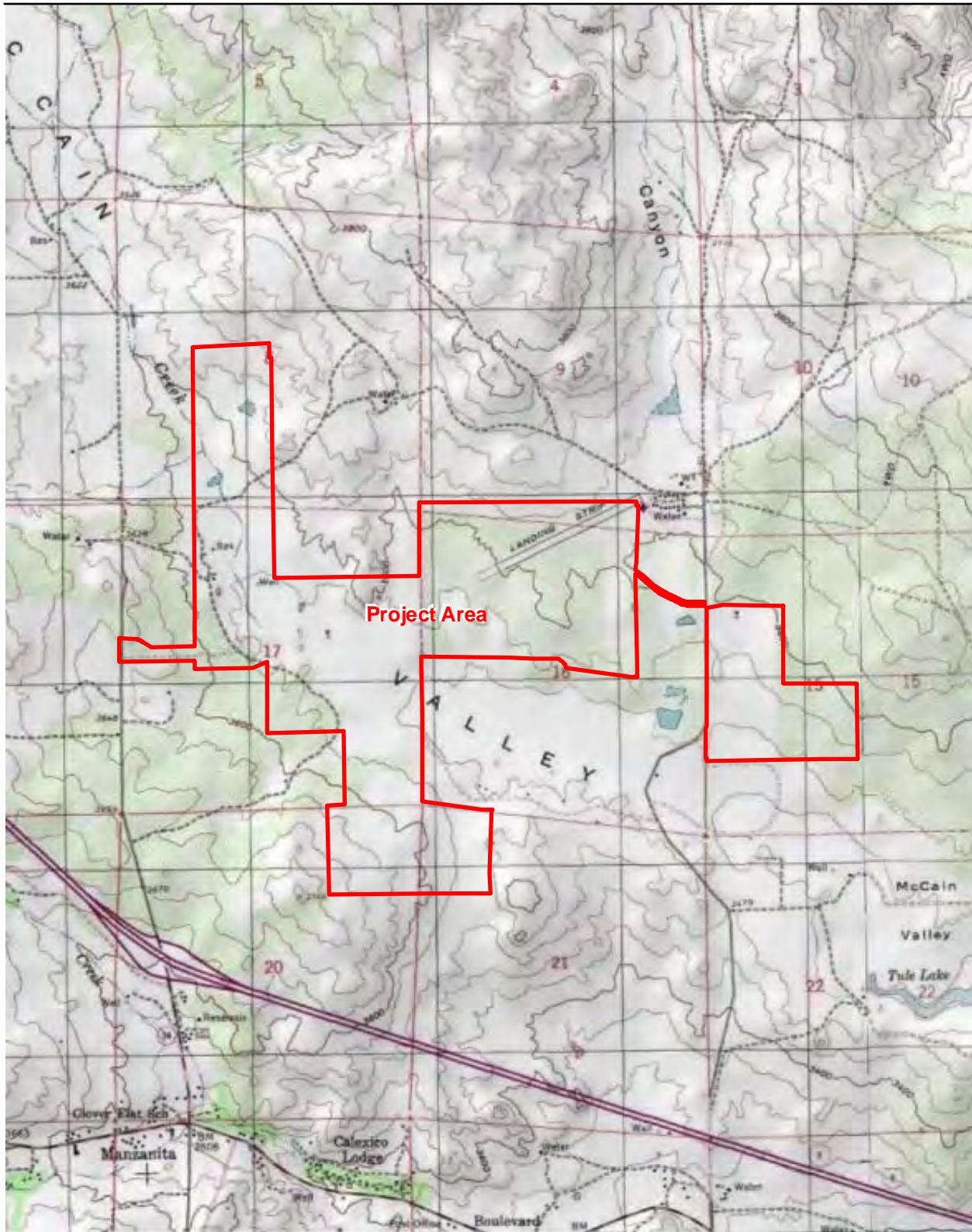

Figure 1
Regional Map



Source: Soitec; ESRI; AECOM 2011

Live Oak Springs and Jacumba USGS Quadrangles, San Diego County

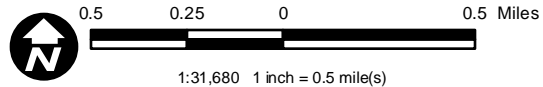
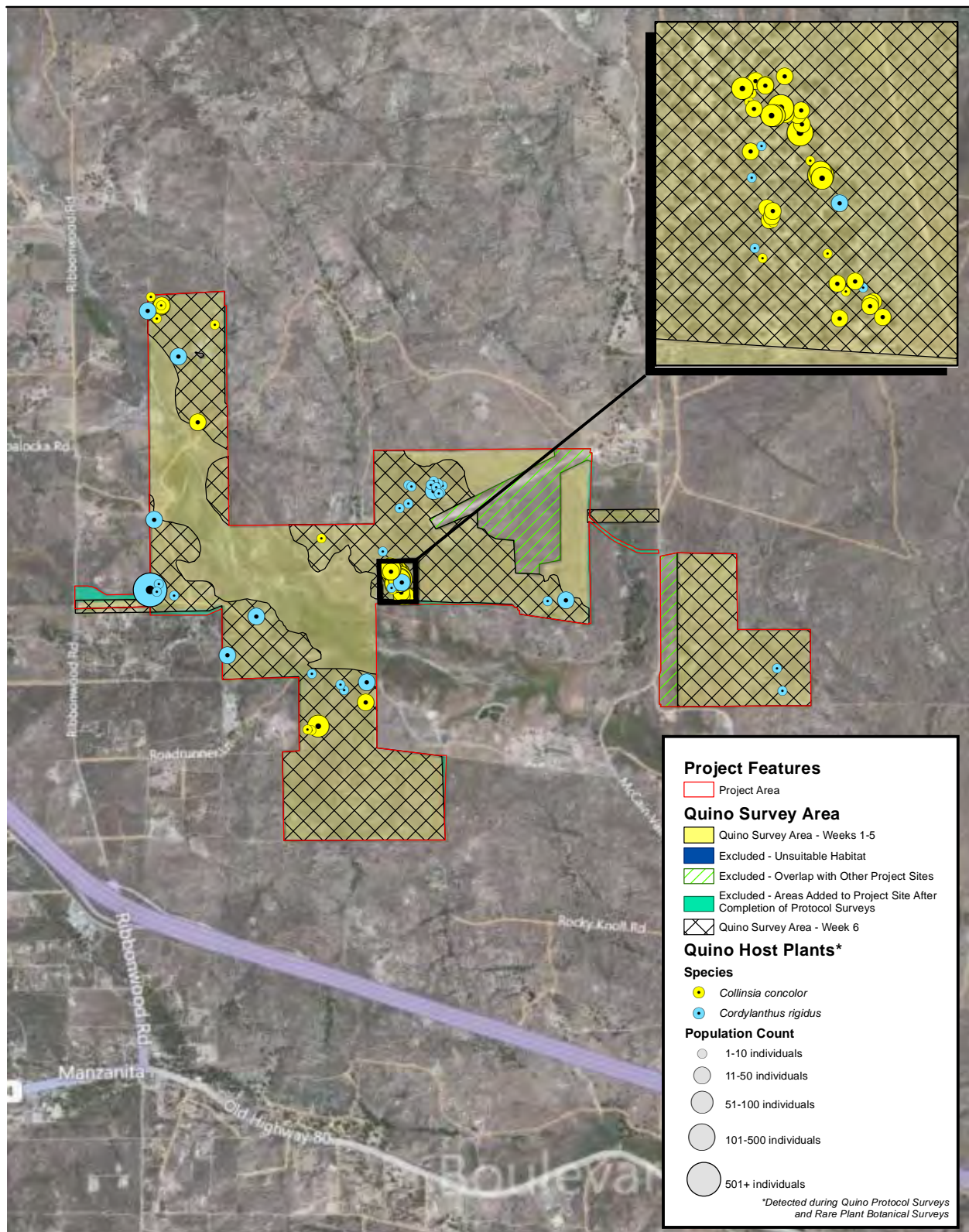

Figure 2
Vicinity Map



Source: Soitec; ESRI; AECOM 2011

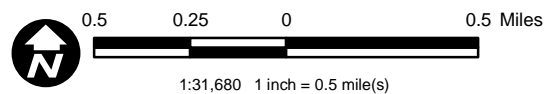

Figure 3
Quino Habitat Assessment and
Larval Host Plants Map

2011 Rugged Solar Energy Project Quino Checkerspot Butterfly 45-Day Report

Path: P:\2011\11280175.01_Concentrix_S\06GIS\6.3_Layout\QCB_45DayReport\RuggedSolar\QCBMap.mxd, 1/4/2012, johnsonaa

APPENDIX A
SUMMARY OF WEEKLY BUTTERFLY AND
MOTH SPECIES OBSERVATIONS
DURING QUINO SURVEYS

APPENDIX A
SUMMARY OF WEEKLY BUTTERFLY AND
MOTH SPECIES OBSERVATIONS DURING QUINO SURVEYS

	Survey Week 1	Survey Week 2	Survey Week 3	Survey Week 4	Survey Week 5	Survey Week 6	TOTAL
Nymphalidae (Brushfooted Butterflies)							
<i>Chlosyne gabbii</i> (Gabb's checkerspot)	0	1	0	0	1	1	3
<i>Euphydryas chalcedona</i> (Henne's checkerspot)	2	0	0	0	2	2	6
<i>Junonia coenia</i> (common buckeye)	0	3	39	61	55	45	203
<i>Vanessa annabella</i> (west coast lady)	1	0	2	1	0	0	4
<i>Vanessa atalanta</i> (red admiral)	0	0	0	0	2	1	3
<i>Vanessa cardui</i> (painted lady)	3	4	2	0	3	0	12
<i>Vanessa</i> sp. (lady sp.)	2	5	2	0	0	0	9
Danaidae (Milkweed Butterflies)							
<i>Danaus plexippus</i> (monarch)	0	0	0	0	0	1	1
Pieridae (Whites, Sulphurs)							
<i>Anthocaris</i> sp. (orangetip sp.)	0	9	0	0	0	0	9
<i>Anthocharis cethura</i> (Felder's orangetip)	3	2	0	0	0	0	5
<i>Anthocharis sara</i> (Sara orangetip)	59	78	51	17	10	4	219
<i>Colias eurytheme</i> (Orange sulphur)	7	0	1	7	5	30	50
<i>Colias harfordii</i> (Harford's sulphur)	5	3	6	7	11	54	86
<i>Colias</i> sp. (sulphur sp.)	3	3	4	4	0	0	14
<i>Euchloe hyantis</i> (desert pearly marble)	98	69	25	5	7	0	204
<i>Nathalis iole</i> (dainty sulphur)	3	0	2	0	1	18	24
<i>Pieris rapae</i> (cabbage white)	0	2	0	0	0	0	2
<i>Pontia beckerii</i> (Beker's white)	0	5	2	3	4	1	15
<i>Pontia protodice</i> (common white)	9	16	9	34	22	57	147
<i>Pontia sisymbrii</i> (spring white)	5	0	0	3	1	0	9
<i>Pontia</i> sp. (white sp.)	11	4	0	0	0	0	15
Papilionidae (Swallowtails)							
<i>Papilio eurymedon</i> (pale swallowtail)	0	1	3	1	1	4	10
<i>Papilio polyxenes</i> (desert black swallowtail)	1	1	1	0	0	0	3
<i>Papilio rutulus</i> (western tiger swallowtail)	0	0	0	0	3	0	3
<i>Papilio</i> sp. (swallowtail sp.)	0	1	0	0	0	0	1
Riodiniade (Metalmarks)							
<i>Apodemia mormo</i> (Behr's metalmark)	365	574	679	684	940	439	3,681
Lycaenidae (Hairstreaks and Blues)							
<i>Atlides halesus</i> (great purple hairstreak)	0	0	0	0	2	0	2
<i>Brephidium exile</i> (western pygmy blue)	0	0	0	0	0	2	2
<i>Callophrys augustinus</i> (brown elfin)	4	0	1	2	4	0	11
<i>Callophrys dumetorum</i> (perplexing green hairstreak)	55	20	10	4	1	1	91
<i>Euphilotes battoides</i>	0	0	0	0	0	12	12
<i>Everes amyntula</i> (western-tailed blue)	1	4	5	1	7	32	50
<i>Glaucopsyche lygdamus</i> (southern blue/silvery blue)	0	2	0	0	5	2	9
<i>Glaucopsyche piasus</i>	0	0	0	0	1	0	1
<i>Icaria acmon</i> (acmon blue)	28	52	17	9	25	46	177
<i>Philotes sonorensis</i> (sonoran blue)	0	0	0	2	0	0	2
<i>Plebejus lupine</i>	0	0	0	0	3	3	6

	Survey Week 1	Survey Week 2	Survey Week 3	Survey Week 4	Survey Week 5	Survey Week 6	TOTAL
Hesperiidae (Skippers)							
<i>Atalopedes campestris</i> (sachem)	0	5	0	0	0	0	5
<i>Erynnis brizo</i> (sleepy duskywing)	6	3	1	2	2	4	18
<i>Erynnis funeralis</i> (funereal duskywing)	5	8	3	0	3	0	19
<i>Erynnis propertius</i> (propertius duskywing)	6	14	10	11	12	10	63
<i>Erynnis</i> sp. (duskywing sp.)	12	9	2	1	0	0	24
<i>Erynnis tristis</i> (sad duskywing)	1	1	1	1	4	0	8
<i>Heliopetes ericetorum</i> (northern white skipper)	0	0	0	0	2	2	4
<i>Hesperia juba</i> (juba skipper)	0	2	6	10	8	29	55
<i>Ochlodes agricola</i>	0	0	0	0	1	0	1
<i>Philosora catullus</i> (common sootywing)	0	9	19	14	10	8	60
<i>Polites sabuleti</i> (sandhill skipper)	0	0	1	45	58	23	127
<i>Pyrgus communis</i> (checkered skipper)	0	0	0	1	0	0	1
Moths							
<i>Autographa californica</i>	0	0	1	0	0	0	1
<i>Drasteria biformata</i>	0	0	1	0	0	0	1
<i>Drasteria convergens</i>	0	0	0	0	1	0	1
<i>Drasteria divergens</i>	0	0	1	0	0	0	1
<i>Drasteria fumosa</i>	0	0	1	0	0	0	1
<i>Drasteria ochracea</i>	0	0	0	0	1	3	4
<i>Drasteria tejonica</i>	3	0	0	3	0	0	6
<i>Heliothis belladonna</i>	0	0	2	0	0	0	2
<i>Kodiosoma fulva</i>	0	0	0	0	3	1	4
<i>Leptarctia californica</i>	0	0	0	2	0	0	2
<i>Litocola sexsignata</i>	16	1	0	0	0	0	17
<i>Schinia aurantiaca</i>	0	0	0	1	6	3	10
<i>Stylopoda cephalica</i>	0	0	0	0	4	0	4
Unknown moth	0	0	4	2	0	0	6

APPENDIX B
DAILY WEATHER CONDITIONS
DURING QUINO SURVEYS

APPENDIX B
DAILY WEATHER CONDITIONS DURING QUINO SURVEYS

Date	Survey Week	Personnel	Time	Temperature (°F)	Wind Speed range (mph)	Cloud Cover (%)	General Sky Condition
3/29/2011	1	Erin Bergman	0945	68.9	1.4-3.8	0	clear
3/29/2011	1	Erin Bergman	1045	70.1	1.9-2.6	0	clear
3/29/2011	1	Erin Bergman	1145	71.8	1.0-2.6	0	clear
3/29/2011	1	Erin Bergman	1245	76.9	1.9-2.3	0	clear
3/29/2011	1	Erin Bergman	1345	70.0	0.8-2.5	0	clear
3/29/2011	1	Erin Bergman	1445	69.0	0.8-2.5	0	patchy
3/29/2011	1	Erin Bergman	1600	68.0	0.8-2.5	80	patchy
3/29/2011	1	Andrew Fisher	0920	64	1-2 W	0	clear
3/29/2011	1	Andrew Fisher	1130	68	2-3 W	0	clear
3/29/2011	1	Andrew Fisher	1430	73	3 W	5	clear
3/29/2011	1	Andrew Fisher	1530	75	2-3 W	65	patchy
3/29/2011	1	Bonnie Hendricks	0900	66	3.6-7.5	0	clear
3/29/2011	1	Bonnie Hendricks	1000	68	2.7-3.9	0	clear
3/29/2011	1	Bonnie Hendricks	1100	67	1.4-6.0	0	clear
3/29/2011	1	Bonnie Hendricks	1220	71	2.4-7.0	0	clear
3/29/2011	1	Bonnie Hendricks	1345	70	1.9-3	0	clear
3/29/2011	1	Bonnie Hendricks	1500	74	2.4-4.2	50	patchy
3/29/2011	1	Bonnie Hendricks	1600	68	1.2-3.5	80	overcast
3/29/2011	1	Margie Mulligan	0910	68	1-3	0	clear
3/29/2011	1	Margie Mulligan	1200	70	2-3	2	clear
3/29/2011	1	Margie Mulligan	1410	70	1-3	5	clear
3/30/2011	1	Erin Bergman	0930	63	1.5	15	clear
3/30/2011	1	Erin Bergman	1250	72	1.5	0	clear
3/30/2011	1	Erin Bergman	1430	73	6-8	0	clear
3/30/2011	1	Barbra Calantas	0840	64.2	1.5-3.0	0	clear
3/30/2011	1	Barbra Calantas	0940	67.1	2.8-3.5	5	clear
3/30/2011	1	Barbra Calantas	1040	68.5	4.3-5.5	2	clear
3/30/2011	1	Barbra Calantas	1140	71.7	4.5-4.6	2	clear
3/30/2011	1	Barbra Calantas	1240	72.1	10.4-15.1	2	clear
3/30/2011	1	Barbra Calantas	1330	72.0	6.3-8.9	2	clear
3/30/2011	1	Bonnie Hendricks	0850	63.7	1.5-4.3	15	clear
3/30/2011	1	Bonnie Hendricks	1000	69.1	7.1-11.4	2	clear
3/30/2011	1	Bonnie Hendricks	1230	72.1	8.6-13.4	1	clear
3/30/2011	1	Bonnie Hendricks	1330	73.2	6.7-12.2	5	clear
3/30/2011	1	Bonnie Hendricks	1430	75.8	3.2-6	60	patchy
3/30/2011	1	Bonnie Hendricks	1600	75.2	1.3-2.6	80	patchy
3/31/2011	1	Andrew Fisher	1300	85	2-3 W	0	clear
3/31/2011	1	Andrew Fisher	1500	81	2-3 W	0	clear
3/31/2011	1	Andrew Fisher	1726	81	1-2 W	0	clear
4/1/2011	1	Mike Couffer	0830	81	0	0	clear
4/1/2011	1	Mike Couffer	0900	83	0-1	0	clear
4/1/2011	1	Mike Couffer	1000	85	0-3	0	clear
4/1/2011	1	Mike Couffer	1100	85	0-3	0	clear
4/1/2011	1	Mike Couffer	1200	87	1-5	0	clear
4/1/2011	1	Mike Couffer	1300	86	1-4	0	clear
4/1/2011	1	Mike Couffer	1400	86	0	0	clear
4/1/2011	1	Andrew Fisher	0837	75.5	0	0	clear
4/1/2011	1	Andrew Fisher	1347	88	0	0	clear
4/4/2011	2	Adam Behle	0900	62	2-10	0	clear
4/4/2011	2	Adam Behle	1200	73	2-9	0	clear
4/4/2011	2	Adam Behle	1520	-	2-6	0	clear
4/4/2011	2	Erin Bergman	0900	61	1-3	0	clear
4/4/2011	2	Erin Bergman	1100	70	1-5	0	clear

Date	Survey Week	Personnel	Time	Temperature (°F)	Wind Speed range (mph)	Cloud Cover (%)	General Sky Condition
4/4/2011	2	Erin Bergman	1200	69	1-3	0	clear
4/4/2011	2	Erin Bergman	1300	68	1-6	0	clear
4/4/2011	2	Erin Bergman	1400	72	2-6	0	clear
4/4/2011	2	Erin Bergman	1600	73	2-7	0	clear
4/4/2011	2	Margie Mulligan	0915	60	5-8	0	clear
4/4/2011	2	Margie Mulligan	1030	64	2-4	0	clear
4/4/2011	2	Margie Mulligan	1300	71	2-5	0	clear
4/4/2011	2	Margie Mulligan	1420	74	3-6	0	clear
4/4/2011	2	Margie Mulligan	1600	76	3-5	0	clear
4/5/2011	2	Barbra Calantas	0900	60.8	0.7-2.3	12 haze	clear
4/5/2011	2	Barbra Calantas	1000	70.5	1.9-3.7	15 haze	clear
4/5/2011	2	Barbra Calantas	1100	72.3	1.9-2.8	25 haze	clear
4/5/2011	2	Barbra Calantas	1200	79.1	1.1-5.0	40 haze	clear
4/5/2011	2	Barbra Calantas	1300	78.4	1.0-5.4	70 haze	patchy
4/5/2011	2	Mike Couffer	0830	68	0	high clouds	clear
4/5/2011	2	Mike Couffer	0900	70	0-1	high clouds	clear
4/5/2011	2	Mike Couffer	1000	73	0-2	high clouds	clear
4/5/2011	2	Mike Couffer	1100	75	0-4	high clouds	clear
4/5/2011	2	Mike Couffer	1200	77	0-4	high clouds	clear
4/5/2011	2	Mike Couffer	1300	77	2-7	30	patchy
4/5/2011	2	Mike Couffer	1400	79	2-6	50	overcast
4/5/2011	2	Andrew Fisher	1220	80	3-4	50	patchy
4/5/2011	2	Andrew Fisher	1400	78	4-10.0	80	patchy
4/5/2011	2	Andrew Fisher	1515	72	5-10.0	85	patchy
4/5/2011	2	Bonnie Hendricks	0900	69.4	2.2-5.5	10	clear
4/5/2011	2	Bonnie Hendricks	1050	81.2	1.8-3.3	40	clear
4/5/2011	2	Bonnie Hendricks	1130	83.5	2.1-4.5	30	clear
4/5/2011	2	Bonnie Hendricks	1250	76.8	3.2-7.8	50	patchy
4/5/2011	2	Bonnie Hendricks	1320	73.5	5.6-8.7	75	patchy
4/5/2011	2	Bonnie Hendricks	1430	80.6	5.3-8.5	75	patchy
4/5/2011	2	Bonnie Hendricks	1600	72.7	4.1-7.2	80	overcast
4/5/2011	2	Kyle Ince	0915	66	2-3	5	clear
4/5/2011	2	Kyle Ince	1020	66	2-5	10	clear
4/5/2011	2	Kyle Ince	1130	80	5-10	15	patchy
4/5/2011	2	Kyle Ince	1300	76	2-8	25	patchy
4/5/2011	2	Kyle Ince	1430	74	2-8	50	patchy
4/5/2011	2	Kyle Ince	1500	-	5-8	75	overcast
4/5/2011	2	Margie Mulligan	0915	68	2-5	35	patchy
4/5/2011	2	Margie Mulligan	1115	72	3-6	35	patchy
4/5/2011	2	Margie Mulligan	1300	74	3-6	55	patchy
4/5/2011	2	Margie Mulligan	1400	77	6-8	65	patchy
4/5/2011	2	Steve Rink	0800	61	1-2	15	patchy
4/5/2011	2	Steve Rink	1021	70	5-3	15	patchy
4/5/2011	2	Steve Rink	1205	72	5-7	15	patchy
4/5/2011	2	Steve Rink	1420	72	7-12	15	patchy
4/5/2011	2	Steve Rink	1520	70	7-12	15	patchy
4/14/2011	3	Erin Bergman	0900	60	0-3	0	clear
4/14/2011	3	Erin Bergman	1000	63	0-3	0	clear
4/14/2011	3	Erin Bergman	1100	66	0-3	0	clear
4/14/2011	3	Erin Bergman	1200	68	0-3	0	clear
4/14/2011	3	Erin Bergman	1300	72	0-3	0	clear
4/14/2011	3	Erin Bergman	1400	73	0-3	0	clear

Date	Survey Week	Personnel	Time	Temperature (°F)	Wind Speed range (mph)	Cloud Cover (%)	General Sky Condition
4/14/2011	3	Antonette Gutierrez	1000	60	3.2-6	0	clear
4/14/2011	3	Antonette Gutierrez	1100	60	3.2-6	0	clear
4/14/2011	3	Antonette Gutierrez	1200	62	3-8	0	clear
4/14/2011	3	Antonette Gutierrez	1300	62	2-6	0	clear
4/14/2011	3	Antonette Gutierrez	1400	64	2-6	0	clear
4/14/2011	3	Antonette Gutierrez	1500	64	2-6	0	clear
4/14/2011	3	Antonette Gutierrez	1600	64	2-6	0	clear
4/14/2011	3	Bonnie Hendricks	1115	70.6	2.6-5.6	0	clear
4/14/2011	3	Bonnie Hendricks	1200	70.2	3.2-5.9	0	clear
4/14/2011	3	Bonnie Hendricks	1305	67.1	5.3-9.5	0	clear
4/14/2011	3	Bonnie Hendricks	1400	71.5	4.1-7.2	0	clear
4/14/2011	3	Bonnie Hendricks	1500	70.2	4.3-6.4	0	clear
4/14/2011	3	Bonnie Hendricks	1610	69.0	2.9-5.7	0	clear
4/14/2011	3	Kyle Ince	1000	61	2	2	clear
4/14/2011	3	Kyle Ince	1115	65	2	2	clear
4/14/2011	3	Kyle Ince	1230	68	2	0	clear
4/14/2011	3	Kyle Ince	1340	70	2	0	clear
4/14/2011	3	Kyle Ince	1430	70	2	0	clear
4/14/2011	3	Kyle Ince	1545	70	3	0	clear
4/14/2011	3	Margie Mulligan	0845	60	1-5	2	clear
4/14/2011	3	Margie Mulligan	1130	64	3-8	5	clear
4/14/2011	3	Margie Mulligan	1420	68	3-5	5	clear
4/14/2011	3	Margie Mulligan	1600	68	2-5	5	clear
4/14/2011	3	Steve Rink	1000	60	3.2-6	0	clear
4/14/2011	3	Steve Rink	1200	63	1.7-5	0	clear
4/14/2011	3	Steve Rink	1400	64	3-7	0	clear
4/14/2011	3	Steve Rink	1602	63	3-5	0	clear
4/15/2011	3	Mike Couffer	1100	65	4-10	0	clear
4/15/2011	3	Mike Couffer	1200	69	4-10	0	clear
4/15/2011	3	Mike Couffer	1300	72	2-7	0	clear
4/15/2011	3	Mike Couffer	1330	73	1-6	0	clear
4/15/2011	3	Mike Couffer	1400	73	1-4	0	clear
4/15/2011	3	Mike Couffer	1500	74	1-3	0	clear
4/15/2011	3	Mike Couffer	1600	76	0-3	0	clear
4/15/2011	3	Antonette Gutierrez	0930	64	6.2-10	0	clear
4/15/2011	3	Antonette Gutierrez	1030	68	6.4-12	0	clear
4/15/2011	3	Antonette Gutierrez	1130	70	6.4-12	0	clear
4/15/2011	3	Antonette Gutierrez	1230	72	6-12	0	clear
4/15/2011	3	Antonette Gutierrez	1330	74	6.2-12	0	clear
4/15/2011	3	Antonette Gutierrez	1430	74	3.2-8	0	clear
4/15/2011	3	Antonette Gutierrez	1530	74	3.2-6	0	clear
4/15/2011	3	Margie Mulligan	0930	64	2-7	0	clear
4/15/2011	3	Margie Mulligan	1242	73	3-7	0	clear
4/15/2011	3	Margie Mulligan	1520	76	2-5	0	clear
4/15/2011	3	Ken Osborne	1030	69	5.2-7.4	0	clear
4/15/2011	3	Ken Osborne	1145	67	5.7-12.9	0	clear
4/15/2011	3	Ken Osborne	1345	77	5-10	0	clear
4/15/2011	3	Ken Osborne	1600	74	4-6	0	clear
4/15/2011	3	Erin Bergman	1000	60	1-2	0	clear
4/15/2011	3	Erin Bergman	1200	63	1-2	0	clear
4/15/2011	3	Erin Bergman	1400	64	1-2	0	clear
4/15/2011	3	Erin Bergman	1602	63	1-2	0	clear
4/18/2011	4	Erin Bergman	1100	62	1-2	0	clear
4/18/2011	4	Erin Bergman	1400	60	0	0	clear
4/18/2011	4	Antonette Gutierrez	1100	60	1.6-9.2	70	patchy
4/18/2011	4	Antonette Gutierrez	1200	65	3-9.2	15	clear

Date	Survey Week	Personnel	Time	Temperature (°F)	Wind Speed range (mph)	Cloud Cover (%)	General Sky Condition
4/18/2011	4	Antonette Gutierrez	1300	64	6-13	40	patchy
4/18/2011	4	Antonette Gutierrez	1400	60	9-20	75	patchy
4/18/2011	4	Antonette Gutierrez	1420	60	9-20	75	patchy
4/19/2011	4	Mike Couffer	1030	64	5-11	0	clear
4/19/2011	4	Mike Couffer	1100	66	2-6	0	clear
4/19/2011	4	Mike Couffer	1200	70	3-12	0	clear
4/19/2011	4	Mike Couffer	1300	70	2-7	0	clear
4/19/2011	4	Mike Couffer	1400	72	3-11	0	clear
4/19/2011	4	Mike Couffer	1500	73	2-8	0	clear
4/19/2011	4	Margie Mulligan	1030	62	4-11	10	clear
4/19/2011	4	Margie Mulligan	1230	73	6-15	10	clear
4/19/2011	4	Margie Mulligan	1345	63	5-13	5	clear
4/19/2011	4	Margie Mulligan	1600	69	3-6	5	clear
4/19/2011	4	Ken Osborne	1030	69	3-9.5	0	clear
4/19/2011	4	Ken Osborne	1148	71	2.4-8.8	0	clear
4/19/2011	4	Ken Osborne	1432	69	7.4-10	0	clear
4/19/2011	4	Ken Osborne	1600	69	2.5-6.8	0	clear
4/19/2011	4	Steve Rink	1015	63	7-3.5	2-5	patchy
4/19/2011	4	Steve Rink	1210	65	12-6.2	2-5	patchy
4/19/2011	4	Steve Rink	1300	67	16.5-6.5	0	clear
4/19/2011	4	Steve Rink	1545	67	15.8-5.2	0	clear
4/20/2011	4	Mike Couffer	1200	73	7-16	0	clear
4/20/2011	4	Mike Couffer	1300	72	5-11	0	clear
4/20/2011	4	Mike Couffer	1400	71	3-17	0	clear
4/20/2011	4	Mike Couffer	1500	70	10-13	0	clear
4/20/2011	4	Mike Couffer	1600	70	7-12	0	clear
4/20/2011	4	Ken Osborne	0900	63	2-3	0	clear
4/20/2011	4	Ken Osborne	1040	68	2.5-4.9	0	clear
4/20/2011	4	Steve Rink	0938	62	2-7	2-5	patchy
4/20/2011	4	Steve Rink	1105	63	6.2-2.5	2-5	patchy
4/20/2011	4	Steve Rink	1235	64	7.2-16.5	2-5	patchy
4/20/2011	4	Steve Rink	1417	65	12.9-20.8	1-2	clear
4/20/2011	4	Steve Rink	1556	67	9.6-16.8	0	clear
4/21/2011	4	Barbra Calantas	1045	64	6.2-17	5	clear
4/21/2011	4	Barbra Calantas	1145	66.2	5.3-13.8	5	clear
4/21/2011	4	Barbra Calantas	1245	66.8	3.8-9.2	5	clear
4/21/2011	4	Barbra Calantas	1345	67.2	3.9-8.2	10	clear
4/21/2011	4	Barbra Calantas	1445	66.7	10.1-13.8	10	clear
4/21/2011	4	Barbra Calantas	1530	67.1	2.1-8.8	15	clear
4/25/2011	5	Mike Couffer	0900	67	0	0	clear
4/25/2011	5	Mike Couffer	1000	72	0-1	0	clear
4/25/2011	5	Mike Couffer	1100	76	0	0	clear
4/25/2011	5	Mike Couffer	1200	76	3-9	0	clear
4/25/2011	5	Mike Couffer	1300	76	2-9	0	clear
4/25/2011	5	Mike Couffer	1400	76	4-8	0	clear
4/25/2011	5	Mike Couffer	1500	76	4-12	0	clear
4/25/2011	5	Antonette Gutierrez	0900	62	0	15	clear
4/25/2011	5	Antonette Gutierrez	1000	70	0-2.1	15	clear
4/25/2011	5	Antonette Gutierrez	1100	74	0-16.1	15	clear
4/25/2011	5	Antonette Gutierrez	1200	76	2.1-7	15	clear
4/25/2011	5	Antonette Gutierrez	1300	76	6-13	15	clear
4/25/2011	5	Antonette Gutierrez	1400	76	6-13	15	clear
4/25/2011	5	Antonette Gutierrez	1530	74	9.7-15	15	clear
4/25/2011	5	Margie Mulligan	0910	66	1-3	10	clear
4/25/2011	5	Margie Mulligan	1200	74	4-8	10	clear
4/25/2011	5	Margie Mulligan	1530	77	4-9	15	clear

Date	Survey Week	Personnel	Time	Temperature (°F)	Wind Speed range (mph)	Cloud Cover (%)	General Sky Condition
4/25/2011	5	Ken Osborne	0935	73	2-4	0	clear
4/25/2011	5	Ken Osborne	1100	75	calm	0	clear
4/25/2011	5	Ken Osborne	1400	73	7-14.8	0	clear
4/25/2011	5	Ken Osborne	1545	73	10.3-20.9	0	clear
4/25/2011	5	Ken Osborne	1605	73	10.3-20.9	0	clear
4/26/2011	5	Ken Osborne	0935	64	3-5	0	clear
4/26/2011	5	Ken Osborne	1045	67	4-7	0	clear
4/26/2011	5	Ken Osborne	1200	70	1-8	0	clear
4/26/2011	5	Ken Osborne	1345	71	2-5	0	clear
4/26/2011	5	Ken Osborne	1410	72	3.6-5	0	clear
4/26/2011	5	Antonette Gutierrez	0900	62	1.8-6	0	clear
4/26/2011	5	Antonette Gutierrez	1100	71	1.1-5	0	clear
4/26/2011	5	Antonette Gutierrez	1200	75	0-5	0	clear
4/26/2011	5	Antonette Gutierrez	1315	78	2.1-3.6	0	clear
4/26/2011	5	Antonette Gutierrez	1330	76	2.1-8	0	clear
4/26/2011	5	Antonette Gutierrez	1450	76	1.9-7.8	0	clear
4/26/2011	5	Mike Couffer	0900	61	0-1	0	clear
4/26/2011	5	Mike Couffer	1000	68	0-5	0	clear
4/26/2011	5	Mike Couffer	1100	74	0-3	0	clear
4/26/2011	5	Mike Couffer	1200	73	0-7	0	clear
4/26/2011	5	Mike Couffer	1230	76	0-3	0	clear
4/26/2011	5	Mike Couffer	1300	77	0	0	clear
4/26/2011	5	Mike Couffer	1400	80	0-1	0	clear
4/26/2011	5	Mike Couffer	1500	78	2-6	0	clear
4/27/2011	5	Ken Osborne	0834	63	1.5-3	0	clear
4/27/2011	5	Ken Osborne	0930	71	3-6	0	clear
4/27/2011	5	Ken Osborne	1115	75	5-12	0	clear
4/27/2011	5	Ken Osborne	1415	72	6-9	0	clear
4/27/2011	5	Ken Osborne	1500	71	1.8-5	0	clear
4/27/2011	5	Ken Osborne	1600	72	calm	0	clear
4/27/2011	5	Erin Bergman	0830	70	1-4	0	clear
4/27/2011	5	Erin Bergman	0900	72	1-4	0	clear
4/27/2011	5	Erin Bergman	1000	73	1-4	0	clear
4/27/2011	5	Erin Bergman	1100	73	1-4	0	clear
4/27/2011	5	Erin Bergman	1200	77	1-4	0	clear
4/27/2011	5	Erin Bergman	1600	74	1-4	0	clear
5/1/2011	5	Ken Osborne	0930	56	7-14	0	clear
5/1/2011	5	Ken Osborne	1030	62	8-15	0	clear
5/1/2011	5	Ken Osborne	1200	61	8-14	0	clear
5/2/2011	6	Bonnie Hendricks/ Ken Osborne	1050	67	7.2-14.9	0	clear
5/2/2011	6	Bonnie Hendricks/ Ken Osborne	1200	65	8-12	0	clear
5/2/2011	6	Bonnie Hendricks/ Ken Osborne	1300	68	6-11	0	clear
5/2/2011	6	Bonnie Hendricks/ Ken Osborne	1400	70	5-9	0	clear
5/2/2011	6	Bonnie Hendricks/ Ken Osborne	1500	71	11-6	0	clear
5/3/2011	6	Ken Osborne/ Bonnie Hendricks	0925	69	4-6	0	clear
5/3/2011	6	Ken Osborne/ Bonnie Hendricks	1115	75	4-6.2	0	clear
5/3/2011	6	Ken Osborne/ Bonnie Hendricks	1200	75	4-8	0	clear
5/3/2011	6	Ken Osborne/ Bonnie Hendricks	1315	75	7.8-9.8	0	clear

Date	Survey Week	Personnel	Time	Temperature (°F)	Wind Speed range (mph)	Cloud Cover (%)	General Sky Condition
5/3/2011	6	Ken Osborne/ Bonnie Hendricks	1445	75	5-8	0	clear
5/3/2011	6	Ken Osborne/ Bonnie Hendricks	1610	74	calm	0	clear
5/3/2011	6	Margie Mulligan	0900	75	2-5	0	clear
5/3/2011	6	Margie Mulligan	1130	78	3-6	0	clear
5/3/2011	6	Margie Mulligan	1200	80	2-4	0	clear
5/3/2011	6	Margie Mulligan	1500	83	2-4	0	clear
5/4/2011	6	Erin Bergman	1200	85	0	0	clear
5/4/2011	6	Erin Bergman	1630	94	0	0	clear
5/4/2011	6	Ken Osborne	1140	88	4-6	0	clear
5/4/2011	6	Ken Osborne	1550	90	calm	0	clear
5/5/2011	6	Bonnie Hendricks/ Erin Bergman	0945	82	1.9-3.7	0	clear
5/5/2011	6	Bonnie Hendricks/ Erin Bergman	1045	85	2.3-5.1	0	clear
5/5/2011	6	Bonnie Hendricks/ Erin Bergman	1145	88.5	4.6-7.4	0	clear
5/5/2011	6	Bonnie Hendricks/ Erin Bergman	1300	90.5	3-5.6	0	clear
5/5/2011	6	Bonnie Hendricks/ Erin Bergman	1400	90.7	2.2-4.6	0	clear
5/5/2011	6	Bonnie Hendricks/ Erin Bergman	1500	89	1.3-2.1	0	clear
5/5/2011	6	Bonnie Hendricks/ Erin Bergman	1600	87.5	5.6-9.6	0	clear
5/5/2011	6	Margie Mulligan	0930	82	2-6	5	clear
5/5/2011	6	Margie Mulligan	1200	89	2-4	5	clear
5/5/2011	6	Margie Mulligan	1500	91	0-2	0	clear
5/5/2011	6	Margie Mulligan	1600	88	2-6	0	clear
5/5/2011	6	Ken Osborne	0930	85	2-4	0	clear
5/5/2011	6	Ken Osborne	1100	90	calm	0	clear
5/5/2011	6	Ken Osborne	1315	87	1-2	0	clear
5/5/2011	6	Ken Osborne	1445	85	3.3-5.5	0	clear
5/5/2011	6	Ken Osborne	1600	85	3-5	0	clear
5/5/2011	6	Erin Bergman	0950	83	-	0	clear
5/5/2011	6	Erin Bergman	1600	90	-	0	clear

APPENDIX C
FIELD DATA COLLECTED
DURING QUINO SURVEYS

Quino Checkerspot Butterfly Protocol Survey — Field Data Sheet

Recorder: Erin Bergman Add'l Person: N/A

Date: March 29, 11 GPS Unit: 11

Project: Concentrix Solar Project Map #: 2 Survey Sxn: _____

QCB Protocol Survey # 1 of 5

TIME (24-hour)	Temp (F°)	Wind (avg/max)	% CC	Sky
Start <u>9:45</u>	<u>68.9</u>	<u>1.4/3.8</u>	<u>0</u>	<u>cloudy</u> partly overcast drizzle shower
<u>10:45</u>	<u>70.1</u>	<u>1.7/3.6</u>	<u>0</u>	<u>cloudy</u> partly overcast drizzle shower
<u>11:45</u>	<u>71.8</u>	<u>1.0/2.0</u>	<u>0</u>	<u>cloudy</u> partly overcast drizzle shower
<u>12:45</u>	<u>76.9</u>	<u>1.9/2.3</u>	<u>0</u>	<u>cloudy</u> partly overcast drizzle shower
<u>1:45</u>	<u>70.0</u>	<u>1.8/2.5</u>	<u>0</u>	<u>cloudy</u> partly overcast drizzle shower
<u>2:45</u>	<u>65.0</u>	<u>1.0/2.0</u>	<u>0</u>	<u>clear</u> slightly overcast drizzle shower
End <u>4:00</u>	<u>60.8</u>	<u>0.8/1.0</u>	<u>3</u>	<u>clear</u> slightly overcast drizzle shower

Habitat: On-site (circle): open soils, hilltops, ridges, rock outcrops, soil crusts, clay soils, old roads, various nectar sources

	Total		Total
Nymphalidae (Brushfooted Butterflies)		Hesperiidae (Skippers)	
<i>Euphydryas editha</i> (Quino Checkerspot)		<i>Erynnis funeralis</i> (Funereal Duskywing)	
<i>Euphydryas chalcedona</i> (Hanna's Checkerspot)		<i>Erynnis tristis</i> (Sad Duskywing)	
<i>Thessalia leanira</i> (Wright's Checkerspot)		<i>Erynnis propertius</i> (Properius Duskywing)	
<i>Chlosyne californica</i> (California Patch)		<i>Erynnis brizo</i> (Sleepy Duskywing)	
<i>Chlosyne gabbii</i> (Gabb's Checkerspot)		<i>Pyrgus communis</i> (Checkered Skipper)	
<i>Phycodes mytila</i> (Mytila Crescent)		<i>Hesperia jubia</i> (Jubia Skipper)	
<i>Junonia coenia</i> (Common Buckeye)		<i>Polites sabuleti</i> (Sandhill Skipper)	
<i>Vanessa annabella</i> (West Coast Lady)		Megathymidae (Giant Skippers)	
<i>Vanessa atalanta</i> (Red Admiral)		<i>Megathymus yuccae</i> (Yucca Giant Skipper)	
<i>Vanessa cardui</i> (Painted Lady)			
<i>Vanessa virginensis</i> (Virginia Lady)		Other Butterflies:	
<i>Nymphalis californica</i> (California Tortoiseshell)		<i>White sp. 1</i>	
Danaidae (Milkweed Butterflies)		<i>Duskywing sp</i>	
<i>Danaus plexippus</i> (Monarch)			
<i>Danaus gilippus</i> (Queen)			
Satyridae (Satyrs)			
<i>Coenonympha californica</i> (Common California Ringlet)			
Pieridae (Whites, Sulphurs)			
<i>Pieris rapae</i> (Cabbage White)			
<i>Pontia sisymbrii</i> (Spring White)			
<i>Pontia beckeri</i> (Baker's White)			
<i>Pontia protodice</i> (Common White)			
<i>Anthocharis sara</i> (Sara Orange-tip)	2		
<i>Anthocharis cethura</i> (Folder's Orange-tip)			
<i>Euchloe hyantis</i> (Desert Pearly Marble)	6		
<i>Colias eurythema</i> (Orange Sulphur)	1		
<i>Colias harrfordii</i> (Harford's Sulphur)			
<i>Nathalis iole</i> (Dainty Sulphur)			
Papilionidae (Swallowtails)		Notes:	
<i>Papilio polyxenes</i> (Desert Black Swallowtail)		<i>California gnatcatcher</i> at least 45	
<i>Papilio eurymedon</i> (Pale Swallowtail)		<i>Spotted Towhee</i> at least 15	
<i>Papilio rutulus</i> (Western Tiger Swallowtail)		<i>Common House Finch</i> - 1	
Riodinidae (Metalmarks)		<i>Red-tailed Hawk</i> - 2	
<i>Apodemia mormo</i> (Behr's Metalmark)	12	<i>Kestrel</i> - 1	
Lycaenidae (Hairstreaks and Blues)		<i>Spotted Towhee</i> - 1	
<i>Celastrina ladon</i> (Spring Azure)		<i>Bushtit</i> - many	
<i>Leptotes marina</i> (Marine Blue)		<i>Western Gnatcatcher</i> - many	
<i>Brephidium exilis</i> (Western Pygmy Blue)			
<i>Glaucopsyche lygdamus</i> (Southern Blue/Silvery blue)			
<i>Hemiarctus cernuus</i> (Edward's Blue)			
<i>Icaria acmon</i> (Acmon Blue)	7		
<i>Philetas sonoriensis</i> (Sonoran Blue)			
<i>Callophrys augustinus</i> (Brown Elf)			
<i>Callophrys dumetorum</i> (Perplexing Green Hairstreak)	4		
<i>Strymon malinus</i> (Gray Hairstreak)			
<i>Athides halesus</i> (Great Purple Hairstreak)			

At Nectaring or Host Plants for Quino Checkerspot Butterfly in Boulevard, California (Concentrix Solar)

Notes:

Please Place a Check Mark Beside Flowering Plants. Use Numbered Notes to Add Species Detail.

PLEASE RECORD HOST PLANTS ON GPS See Codes Below:

Antirrhinum coulterianum = AC *Collinsia concolor* = CC *Cordylanthus rigidus* = CR *Plantago patagonica* = PP *Erin Bergman* March 29, 11

<input checked="" type="checkbox"/> <i>Amsinckia menziesii</i>	Rancher's Fiddleneck
<input type="checkbox"/> <i>Antirrhinum coulterianum</i>	Coulter's Snapdragon
<input type="checkbox"/> <i>Antirrhinum nuttallianum</i>	Nuttall's Snapdragon
<input type="checkbox"/> <i>Asclepias fascicularis</i>	Narrow-leaf Milkweed
<input type="checkbox"/> <i>Boechera</i> sp.	Rock Cress
<input type="checkbox"/> <i>Calandrinia ciliata</i>	Red Maids
<input type="checkbox"/> <i>Calochortus concolor</i>	Golden-bowl Mariposa Lily
<input type="checkbox"/> <i>Calystegia longipes</i>	Morning-glory
<input type="checkbox"/> <i>Camissonia</i> sp.	Sun Cup
<input type="checkbox"/> <i>Castilleja exerta</i>	Paintbrush
<input type="checkbox"/> <i>Caulanthus heterophyllus</i>	San Diego Jewelflower
<input checked="" type="checkbox"/> <i>Caulanthus simulans</i>	Payson's Caulanthus
<input checked="" type="checkbox"/> <i>Ceanothus cuneatus</i>	Buck Brush
<input checked="" type="checkbox"/> <i>Ceanothus greggii</i>	Cup-leaf-lilac
<input type="checkbox"/> <i>Ceanothus leucodermis</i>	Chaparral Whitehorn
<input type="checkbox"/> <i>Chaenactis artemisiifolia</i>	White Pincushion
<input type="checkbox"/> <i>Chaenactis glabriuscula</i>	Yellow Pincushion
<input checked="" type="checkbox"/> <i>Clematis</i> sp.	Clematis
<input type="checkbox"/> <i>Collinsia concolor</i>	Southern Chinese Houses
<input type="checkbox"/> <i>Cordylanthus rigidus</i>	Dark-tip Bird's Beak
<input type="checkbox"/> <i>Coreopsis californica</i>	California Coreopsis
<input type="checkbox"/> <i>Corethrogyne filaginifolia</i>	Common Sand-aster
<input checked="" type="checkbox"/> <i>Cryptantha</i> sp.	Cryptantha
<input type="checkbox"/> <i>Cucurbita foetidissima</i>	Calabazilla
<input checked="" type="checkbox"/> <i>Descurainia</i> sp.	Tansy-mustard
<input type="checkbox"/> <i>Dicentra chrysantha</i>	Golden Ear-drops
<input type="checkbox"/> <i>Dichelostemma capitatum</i>	Blue Dicks
<input type="checkbox"/> <i>Dudleya</i> sp.	Dudleya
<input type="checkbox"/> <i>Emmenanthe pendulifera</i>	Whispering Bells
<input type="checkbox"/> <i>Eriogonum</i> sp.	Woolly-star
<input checked="" type="checkbox"/> <i>Ericameria</i> sp.	Goldenbush
<input type="checkbox"/> <i>Erigeron foliosus</i>	Leafy Daisy
<input type="checkbox"/> <i>Eriodictyon trichocalyx</i>	Hairy Yerba Santa
<input type="checkbox"/> <i>Eriogonum fasciculatum</i>	Inland California Buckwheat
<input type="checkbox"/> <i>Eriogonum</i> sp.	Buckwheat
<input type="checkbox"/> <i>Eriophyllum</i> sp.	Long-stem Golden-yarrow
<input checked="" type="checkbox"/> <i>Erodium cicutarium</i>	Red-stem Storksbill
<input type="checkbox"/> <i>Erysimum capitatum</i>	Western Wallflower
<input checked="" type="checkbox"/> <i>Eschscholzia californica</i>	California Poppy
<input type="checkbox"/> <i>Eucrypta chrysanthemifolia</i>	Spotted Hideseed
<input type="checkbox"/> <i>Euthamia occidentalis</i>	Western Goldenrod
<input type="checkbox"/> <i>Garrya veatchii</i>	Garryan Silk Tassel
<input type="checkbox"/> <i>Gilia</i> sp.	Gilia
<input type="checkbox"/> <i>Gnaphalium</i>	Cudweed
<input type="checkbox"/> <i>Guillemia lasiophylla</i>	California Mustard
<input type="checkbox"/> <i>Gutierrezia serotinae</i>	Broom Matchweed
<input type="checkbox"/> <i>Heliotropium curassavicum</i>	Salt Heliotrope
<input type="checkbox"/> <i>Hirschfeldia incana</i>	Short-pod Mustard
<input type="checkbox"/> <i>Lamium amplexicaule</i>	Henbit
<input checked="" type="checkbox"/> <i>Lasthenia gracilis</i>	Common Goldfields
<input type="checkbox"/> <i>Layia glandulosa</i>	White Layia
<input type="checkbox"/> <i>Lepidium</i> sp.	Pepperweed
<input type="checkbox"/> <i>Linanthus bellus</i>	Desert Beauty
<input type="checkbox"/> <i>Linanthus dichotomus</i>	Evening Snow
<input type="checkbox"/> <i>Lonicera subspicata</i>	Johnston's Honeysuckle
<input type="checkbox"/> <i>Malacothrix californica</i>	California Dandelion
<input type="checkbox"/> <i>Malacothrix chavandii</i>	Cleveland's Malacothrix
<input type="checkbox"/> <i>Marah macrocarpus</i>	Wild-cucumber
<input type="checkbox"/> <i>Marrubium vulgare</i>	Horehound
<input type="checkbox"/> <i>Matricaria matricarioides</i>	Common Pir-Apple-weed
<input type="checkbox"/> <i>Mentzelia veatchiana</i>	Veatch's Slick-leak
<input type="checkbox"/> <i>Microsteris gracilis</i>	Slender Phlox
<input type="checkbox"/> <i>Mimulus</i> sp.	Monkeyflower
<input checked="" type="checkbox"/> <i>Nemophila menziesii</i>	Small-flower Baby Blue Eyes
<input type="checkbox"/> <i>Orobancha bulbosa</i>	Chaparral Broom-rape

<input type="checkbox"/> <i>Osmadenia torolla</i>	Osmadenia
<input type="checkbox"/> <i>Paeonia californica</i>	California Peony
<input checked="" type="checkbox"/> <i>Pectocarya</i> sp.	Pectocarya
<input type="checkbox"/> <i>Phacelia</i> sp.	Phacelia
<input type="checkbox"/> <i>Phloxstoma membranaceum</i>	White Fiesta Flower
<input checked="" type="checkbox"/> <i>Plantago patagonica</i>	Popcornflower
<input type="checkbox"/> <i>Platystemon californicus</i>	Desert Plantain
<input type="checkbox"/> <i>Prunus ilicifolia</i>	Cream Cups
<input type="checkbox"/> <i>Rafinesquia neomexicana</i>	Holly-leaf Cherry
<input type="checkbox"/> <i>Ribes quercolorum</i>	Desert Chicory
<input type="checkbox"/> <i>Rorippa nasturtium-aquaticum</i>	Oak Gooseberry
<input type="checkbox"/> <i>Rosa californica</i>	Water-cress
<input type="checkbox"/> <i>Salpiglossis australis</i>	California Rose
<input type="checkbox"/> <i>Senecio californicus</i>	Southern Gilia
<input type="checkbox"/> <i>Senecio flaccidus</i>	California Butterweed
<input type="checkbox"/> <i>Sidalcea malvaeflora</i>	Burtonweed
<input type="checkbox"/> <i>Sisymbrium</i> sp.	Checker-bloom
<input type="checkbox"/> <i>Solidago californica</i>	Tumble Mustard
<input type="checkbox"/> <i>Stachys ajacoides</i>	California Goldenrod
<input type="checkbox"/> <i>Stephanomeria</i> sp.	Hedge-nettle
<input type="checkbox"/> <i>Streptanthus canescens</i>	Wreathplant
<input type="checkbox"/> <i>Stylidium gnaphalioides</i>	Southern Jewelflower
<input type="checkbox"/> <i>Tetradymia comosa</i>	Everlasting Nest-straw
<input type="checkbox"/> <i>Thysanocarpus</i> sp.	Cotton-thorn
<input type="checkbox"/> <i>Trichostema parishii</i>	Fringepod
<input type="checkbox"/> <i>Tropidocarpum gracile</i>	Mountain Bluecurls
<input type="checkbox"/> <i>Uropappus lindleyi</i>	Slender Doble-pod
<input type="checkbox"/> <i>Viola purpurea</i>	Silver Puffs
	Oak Yellow Violet

Other Flowering Plants:

Plagiobothrys arizonicus
Cryptantha lepidota
Cryptantha intermedia
Lomatium dasycarpum var. *dasycarpum*
Lupinus caninus - nectar? Bee pollenated

Rare Wildlife or Rare Plants:

EBCSO1 2 plants
 EBBSV1 1 Jack rabbit
 EBBSV2 1 Jack rabbit
 CBad01 1 plant
 CBad02 1 plant
 CBad03 1 plant

ad = *Astragalus longicaule* var. *perstrictus*
 BS = *Caulanthus simulans*

Quino Checkerspot Butterfly Protocol Survey — Field Data Sheet

Recorder: ANDREW FISHER Add'l Person: _____ Date: 3-29-11 GPS Unit: 2

Project: Concentrix Solar Project Map #: 1 Survey Sxn: 1 QCB Protocol Survey #: 1 of 5

TIME (24-hour)	Temp (°F)	Wind (mph)	% CO ₂	Sky
Start <u>0920</u>	<u>64°F</u>	<u>1-2 W</u>	<u>0</u>	<u>clear</u> patchy overcast drizzle shower
<u>1130</u>	<u>68°F</u>	<u>2-3 W</u>	<u>0</u>	<u>clear</u> patchy overcast drizzle shower
<u>1430</u>	<u>73°F</u>	<u>3 W</u>	<u>5%</u>	<u>clear</u> patchy overcast drizzle shower
END: <u>1530</u>	<u>75°F</u>	<u>2-3 W</u>	<u>65%</u>	<u>clear</u> patchy overcast drizzle shower
				<u>clear</u> patchy overcast drizzle shower
				<u>clear</u> patchy overcast drizzle shower
				<u>clear</u> patchy overcast drizzle shower

Habitat On-site (circle): open soils, hilltops, ridges, rock outcrops, soil crusts, clay soils, old roads, various nectar sources

Total		Total	
Nymphalidae (Brushfooted Butterflies)		Hesperiidae (Skippers)	
<i>Euphydryas editha</i> (Quino Checkerspot)		<i>Erynnis funeralis</i> (Funereal Duskywing)	
<i>Euphydryas chalcedona</i> (Henne's Checkerspot)		<i>Erynnis tristis</i> (Sad Duskywing)	
<i>Thessalia leanira</i> (Wright's Checkerspot)		<i>Erynnis propretius</i> (Propretius Duskywing)	
<i>Chlosyne californica</i> (California Patch)		<i>Erynnis brizo</i> (Sleepy Duskywing)	
<i>Chlosyne gabbii</i> (Gabb's Checkerspot)		<i>Pyrgus communis</i> (Checkered Skipper)	
<i>Phyciodes mylitta</i> (Mylitta Crescent)		<i>Hesperia jubia</i> (Jubia Skipper)	
<i>Junonia coenia</i> (Common Buckeye)		<i>Polites sabuleti</i> (Sandhill Skipper)	
<i>Vanessa annabella</i> (West Coast Lady)	<u>1</u>	Megathymidae (Giant Skippers)	
<i>Vanessa atalanta</i> (Red Admiral)	<u>1</u>	<i>Megathymus yuccae</i> (Yucca Giant Skipper)	
<i>Vanessa cardui</i> (Painted Lady)	<u>1</u>	Other Butterflies:	
<i>Vanessa virginicensis</i> (Virginia Lady)		<i>Pantia</i> sp.	<u>5</u>
<i>Nymphalis californica</i> (California Tortoiseshell)		<i>Erynnis</i> sp.	<u>2</u>
Danaidae (Milkweed Butterflies)			
<i>Danaus plexippus</i> (Monarch)			
<i>Danaus gilippus</i> (Queen)			
Satyridae (Satyrs)			
<i>Coenonympha californica</i> (Common California Ringlet)			
Pieridae (Whites, Sulphurs)			
<i>Pieris rapae</i> (Cabbage White)	<u>2</u>		
<i>Pontia sisymbrii</i> (Spring White)	<u>1</u>		
<i>Pontia beckerii</i> (Baker's White)	<u>1</u>		
<i>Pontia protodice</i> (Common White)	<u>1</u>		
<i>Anthocharis sara</i> (Sara Orange-tip)	<u>10</u>		
<i>Anthocharis cethura</i> (Felder's Orange-tip)	<u>1</u>		
<i>Euchloe hyantis</i> (Desert Pearly Marble)	<u>1</u>		
<i>Colias eurytheme</i> (Orange Sulphur)	<u>1</u>		
<i>Colias harrfordii</i> (Harrford's Sulphur)			
<i>Nathalis iole</i> (Dainty Sulphur)			
Papilionidae (Swallowtails)			
<i>Papilio polyxenes</i> (Desert Black Swallowtail)			
<i>Papilio eurymedon</i> (Pale Swallowtail)			
<i>Papilio rutulus</i> (Western Tiger Swallowtail)			
Riodinidae (Metalmarks)			
<i>Apodemia mormo</i> (Behr's Metalmark)	<u>35</u>		
Lycaenidae (Hairstreaks and Blues)			
<i>Celastrina ladon</i> (Spring Azure)			
<i>Leptotes marina</i> (Marine Blue)			
<i>Brachydium exile</i> (Western Pygmy Blue)			
<i>Glaucopsyche lygdamus</i> (Southern Blue/Silvery blue)			
<i>Hemiarctus cernuus</i> (Edward's Blue)			
<i>Icaricia acmon</i> (Acmon Blue)	<u>8</u>		
<i>Philotes sonoriensis</i> (Sonoran Blue)			
<i>Callophrys augustinus</i> (Brown Elf)			
<i>Callophrys dumetorum</i> (Perplexing Green Hairstreak)	<u>4</u>		
<i>Strymon melinus</i> (Gray Hairstreak)			
<i>Aidesia helesus</i> (Great Purple Hairstreak)			
		Notes:	
		BAND, BTSP, CACT, WSA, NORFL, WREN, CALI, SPT, WOSP, CACT, BUSH, RCT, Malabar lks, B. Jackrabbits, Cottonwood, WART, GR FL, WENNE, DEJU, HART, OLWA, BERN	
		Side-blatched lizard, desert spiny lizard, Coast horned lizard	
		AMICE TRUV, CONA, RTNA, REWO, YRWR, COYE, WEBB, BLPA, ERCT	

Partial Nectaring or Host Plants for Quino Checkerspot Butterfly in Boulevard, California (Concentrix Solar)

ations:

Please Place a Check Mark Beside Flowering Plants. Use Numbered Notes to Add Species Detail.

PLEASE RECORD HOST PLANTS ON GPS See Codes Below:

Antirrhinum coulterianum = AC *Collinsia concolor* = CC *Cordylanthus rigidus* = CR *Plantago patagonica* = PP

1) <i>Amsinckia menziesii</i>	<u>Sanchez's Fiddleneck</u>
2) <i>Antirrhinum coulterianum</i>	Coulter's Snapdragon
3) <i>Antirrhinum nuttallianum</i>	Nuttall's Snapdragon
4) <i>Asclepias fascicularis</i>	Narrow-leaf Milkweed
5) <i>Boechera</i> sp.	<u>Rock Cross</u>
6) <i>Calandrinia ciliata</i>	Red Maids
7) <i>Calochortus concolor</i>	Golden-bowl Mariposa Lily
8) <i>Calystegia longipes</i>	Morning-glory
9) <i>Camissonia</i> sp.	Sun Cup
10) <i>Castilleja axata</i>	Paintbrush
11) <i>Ceanothus heterophyllus</i>	San Diego Jewelflower
12) <i>Caulanthus simulans</i>	Payson's Caulanthus
13) <i>Ceanothus cuneatus</i>	Buck Brush
14) <i>Ceanothus greggii</i>	<u>Cup-leaf-lily</u>
15) <i>Ceanothus leucodermis</i>	Chaparral Whitethorn
16) <i>Chaenactis artemisiifolia</i>	White Pincushion
17) <i>Chaenactis glabriuscula</i>	Yellow Pincushion
18) <i>Clematis</i> sp.	Clematis
19) <i>Collinsia concolor</i>	Southern Chinese Houses
20) <i>Cordylanthus rigidus</i>	Dark-tip Bird's Beak
21) <i>Coreopsis californica</i>	California Coreopsis
22) <i>Corethrogyne filaginifolia</i>	Common Sand-aster
23) <i>Cryptantha</i> sp.	<u>Cryptantha</u>
24) <i>Cucurbita foetidislima</i>	Calabazilla
25) <i>Descurainia</i> sp.	<u>Tansy-mustard</u>
26) <i>Dicentra chrysantha</i>	Golden Ear-drops
27) <i>Dichelostemma capitatum</i>	Blue Dicks
28) <i>Dudleya</i> sp.	<u>Dudleya</u>
29) <i>Emmenanthe pendulifera</i>	Whispering Bells
30) <i>Eriastrum</i> sp.	Woolly-star
31) <i>Ericameria</i> sp.	Goldenbush
32) <i>Erigeron foliosus</i>	Leafy Daisy
33) <i>Eriodictyon trichocalyx</i>	Hairy Yerba Santa
34) <i>Eriogonum fasciculatum</i>	Inland California Buckwheat
35) <i>Eriogonum</i> sp.	Buckwheat
36) <i>Eriophyllum</i> sp.	Long-stem Golden-yarrow
37) <i>Erodium cicutarium</i>	<u>Red-stem Storksbill</u>
38) <i>Erysimum capitatum</i>	Western Wallflower
39) <i>Eschscholzia californica</i>	California Poppy
40) <i>Eucrypte chrysanthemifolia</i>	Spotted Hideseed
41) <i>Euthamia occidentalis</i>	Western Goldenrod
42) <i>Garrya veatchii</i>	Canyon Silk Tassel
43) <i>Gilia</i> sp.	Gilia
44) <i>Gnaphalium</i>	Cudweed
45) <i>Guillemia lasiophylla</i>	California Mustard
46) <i>Gutierrezia sarothrae</i>	Broom Matchweed
47) <i>Heliotropium curassavicum</i>	Salt Heliotrope
48) <i>Hirschfeldia incana</i>	Short-pod Mustard
49) <i>Lamium amplexicaule</i>	Henbit
50) <i>Lathraea gracilis</i>	<u>Common Goldfields</u>
51) <i>Layia glandulosa</i>	White Layia
52) <i>Lepidium</i> sp.	Pepperweed
53) <i>Linanthus bellus</i>	<u>Desert Bogaly</u>
54) <i>Linanthus dichotomus</i>	Evening Snow
55) <i>Lonicera subspicata</i>	Johnston's Honeysuckle
56) <i>Malacothrix californica</i>	California Dandelion
57) <i>Malacothrix cleavelandii</i>	Cleveland's Malacothrix
58) <i>Marrubium macrocarpum</i>	Wild-cucumber
59) <i>Marrubium vulgare</i>	Horehound
60) <i>Matricaria matricarioides</i>	Common Pineapple-weed
61) <i>Mentzelia veatchiana</i>	Veatch's Stick-leak
62) <i>Microsteris gracilis</i>	Slender Phlox
63) <i>Mimulus</i> sp.	Monkeyflower
64) <i>Nomophila menziesii</i>	Small-flower Baby Blue Eyes
65) <i>Orobancha tuberosa</i>	Chaparral Broom-rape

66) <i>Osmadenia lancifolia</i>	<u>Osmadenia</u>
67) <i>Paeonia californica</i>	<u>California Peony</u>
68) <i>Pectocarya</i> sp.	<u>Pectocarya</u>
69) <i>Phacelia</i> sp.	Phacelia
70) <i>Pholistoma membranaceum</i>	White Fiesta Flower
71) <i>Plagiobothrys</i> sp.	<u>Popcornflower</u>
72) <i>Plantago patagonica</i>	Desert Plantain
73) <i>Phymostemon californicus</i>	Cream Cups
74) <i>Prunus ilicifolia</i>	Holly-leaf Cherry
75) <i>Rafinesquia neomexicana</i>	Desert Chicory
76) <i>Ribes quercetorum</i>	Oak Gooseberry
77) <i>Rorippa nasturtium-aquaticum</i>	Water-cress
78) <i>Rosa californica</i>	California Rose
79) <i>Saltuglia australis</i>	Southern Gilia
80) <i>Senecio californicus</i>	California Butterweed
81) <i>Senecio flaccidus</i>	Butterweed
82) <i>Sidalcea malvaeflora</i>	Checker-bloom
83) <i>Sisymbrium</i> sp.	Tumble Mustard
84) <i>Solidago californica</i>	California Goldenrod
85) <i>Stachys ajugoides</i>	Hedge-nettle
86) <i>Stephanomeria</i> sp.	Wreathplant
87) <i>Streptanthus campestris</i>	Southern Jewelflower
88) <i>Stylacine graphaloides</i>	Everlasting Nest-straw
89) <i>Tetradymia comosa</i>	Cotton-thorn
90) <i>Thysanocarpus</i> sp.	Fringepod
91) <i>Trichostema parishii</i>	Mountain Bluecurls
92) <i>Tropidocarpum gracile</i>	Slender Dobie-pod
93) <i>Uropappus lindleyi</i>	Silver Puffs
94) <i>Viola purpurea</i>	Oak Yellow Violet

Other Flowering Plants:

Rare Wildlife or Rare Plants:

AFBTO = 1 BT jack rabbit
AFALO = 1 juv. lowed lizard

Quino Checkerspot Butterfly Protocol Survey — Field Data Sheet

Recorder: James G. Mulligan Add'l Person: _____ Date: 7/28/11 GPS Unit: 12

Project: Concentrix Solar Project Map #: _____ Survey Sxn: _____ QCB Protocol Survey # _____ of 5

TIME (24-hour)	Temp (F°)	Wind (avg/max)	% CC	Sky
Start: <u>10:00</u>	<u>68</u>	<u>1-3</u>	<u>0</u>	<u>clear</u> <u>patchy</u> <u>overcast</u> <u>drizzle</u> <u>shower</u>
<u>12:00</u>	<u>70</u>	<u>2-3</u>	<u>0</u>	<u>clear</u> <u>patchy</u> <u>overcast</u> <u>drizzle</u> <u>shower</u>
<u>3:10</u>	<u>70</u>	<u>1-3</u>	<u>0</u>	<u>clear</u> <u>patchy</u> <u>overcast</u> <u>drizzle</u> <u>shower</u>
				<u>clear</u> <u>patchy</u> <u>overcast</u> <u>drizzle</u> <u>shower</u>
				<u>clear</u> <u>patchy</u> <u>overcast</u> <u>drizzle</u> <u>shower</u>
				<u>clear</u> <u>patchy</u> <u>overcast</u> <u>drizzle</u> <u>shower</u>
End				<u>clear</u> <u>patchy</u> <u>overcast</u> <u>drizzle</u> <u>shower</u>

Habitat On-site (circle): open soils, hilltops, ridges, rock outcrops, crusts, clay soils, old roads, various neclar sources

	Total		Total
Nymphalidae (Brushfooted Butterflies)		Hesperiidae (Skippers)	
<i>Euphydryas editha</i> (Quino Checkerspot)		<i>Erynnis funeralis</i> (Funereal Duskywing)	
<i>Euphydryas chalcedona</i> (Hanna's Checkerspot)		<i>Erynnis tristis</i> (Sad Duskywing)	
<i>Thessalia leanira</i> (Wright's Checkerspot)		<i>Erynnis propertius</i> (Properius Duskywing)	
<i>Giliosyne californica</i> (California Patch)		<i>Erynnis brizo</i> (Sleepy Duskywing)	
<i>Giliosyne gabbii</i> (Gabb's Checkerspot)		<i>Pyrgus communis</i> (Checkered Skipper)	
<i>Phycodes mytila</i> (Mytila Crescent)		<i>Hesperia juba</i> (Juba Skipper)	
<i>Junonia coenia</i> (Common Buckeye)		<i>Polites sabulosa</i> (Sandhill Skipper)	
<i>Vanessa annabella</i> (West Coast Lady)		Megathymidae (Giant Skippers)	
<i>Vanessa atalanta</i> (Red Admiral)		<i>Megathymus yuccae</i> (Yucca Giant Skipper)	
<i>Vanessa cardui</i> (Painted Lady)			
<i>Vanessa virginiensis</i> (Virginia Lady)		Other Butterflies:	
<i>Nymphalis californica</i> (California Tortoiseshell)		<i>Erynnis sp.</i>	<u>1</u>
Danaidae (Milkweed Butterflies)			
<i>Danaus plexippus</i> (Monarch)			
<i>Danaus gilippus</i> (Queen)			
Satyridae (Satyrs)			
<i>Coenonympha californica</i> (Common California Ringlet)			
Pieridae (Whites, Sulphurs)			
<i>Pieris rapae</i> (Cabbage White)			
<i>Pontia sisymbrii</i> (Spring White)			
<i>Pontia beckeri</i> (Baker's White)			
<i>Pontia protodice</i> (Common White)			
<i>Anthocharis sara</i> (Sara Orange-tip)	<u>2</u>		
<i>Anthocharis cethura</i> (Felder's Orange-tip)			
<i>Euchloe hyantis</i> (Desert Pearly Marble)	<u>1</u>		
<i>Colias eurytheme</i> (Orange Sulphur)			
<i>Colias harfordii</i> (Harford's Sulphur)			
<i>Nathalis iole</i> (Dainty Sulphur)			
Papilionidae (Swallowtails)		Notes:	
<i>Papilio polyxenes</i> (Desert Black Swallowtail)			
<i>Papilio eurymedon</i> (Pale swallowtail)			
<i>Papilio rutulus</i> (Western Tiger Swallowtail)			
Riodinidae (Metalmarks)			
<i>Apodemia mormo</i> (Behr's Metalmark)	<u>24</u>		
Lycenidae (Hairstreaks and Blues)			
<i>Celastrina ladon</i> (Spring Azure)			
<i>Leptotes marina</i> (Marine Blue)			
<i>Brephidium exilis</i> (Western Pygmy Blue)			
<i>Glaucopsyche lygdamus</i> (Southern Blue/Silvery blue)			
<i>Hemiargus ceraunus</i> (Edward's Blue)			
<i>Icaricia acmon</i> (Acmon Blue)			
<i>Philotes sonoriensis</i> (Sonoran Blue)			
<i>Callophrys argusinus</i> (Brown Elfin)			
<i>Callophrys dumetorum</i> (Perplexing Green Hairstreak)	<u>2</u>		
<i>Strymon molinus</i> (Gray Hairstreak)			
<i>Atides helesus</i> (Great Purple Hairstreak)			

Potential Nectaring or Host Plants for Quino Checkerspot Butterfly in Boulevard, California (Concentrix Solar)

Instructions:

- ▶ Please Place a Check Mark Beside Flowering Plants. Use Numbered Notes to Add Species Detail.

PLEASE RECORD HOST PLANTS ON GPS See Codes Below:

Antirrhinum coulterianum = AC *Collinsia concolor* = CC *Cordylanthus rigidus* = CR *Plantago patagonica* = PP

<input checked="" type="checkbox"/> <i>Amsinckia menziesii</i>	Rancher's Fiddleneck
<input type="checkbox"/> <i>Antirrhinum coulterianum</i>	Coulter's Snapdragon
<input type="checkbox"/> <i>Antirrhinum nuttallianum</i>	Nuttall's Snapdragon
<input type="checkbox"/> <i>Asclepias fasciculata</i>	Narrow-leaf Milkweed
<input checked="" type="checkbox"/> <i>Boechera</i> sp.	Rock Cress
<input type="checkbox"/> <i>Calandrinia ciliata</i>	Red Maids
<input type="checkbox"/> <i>Calochortus concolor</i>	Golden-bowl Maniposa Lily
<input type="checkbox"/> <i>Calystegia longipes</i>	Morning-glory
<input type="checkbox"/> <i>Camissonia</i> sp.	Sun Cup
<input type="checkbox"/> <i>Castilleja exerta</i>	Paintbrush
<input type="checkbox"/> <i>Caulanthus heterophyllus</i>	San Diego Jewelflower
<input type="checkbox"/> <i>Caulanthus simulans</i>	Payson's Caulanthus
<input checked="" type="checkbox"/> <i>Ceanothus cuneatus</i>	Buck Brush
<input checked="" type="checkbox"/> <i>Ceanothus greggii</i>	Cup-leaf-lilac
<input type="checkbox"/> <i>Ceanothus leucodermis</i>	Chaparral Whitehorn
<input type="checkbox"/> <i>Cheonactis artemisiifolia</i>	White Pincushion
<input type="checkbox"/> <i>Cheonactis glabrituscula</i>	Yellow Pincushion
<input type="checkbox"/> <i>Clematis</i> sp.	Clematis
<input type="checkbox"/> <i>Collinsia concolor</i>	Southern Chinese Houses
<input type="checkbox"/> <i>Cordylanthus rigidus</i>	Dark-tip Bird's Beak
<input type="checkbox"/> <i>Coreopsis californica</i>	California Coreopsis
<input type="checkbox"/> <i>Corethrogyne filaginifolia</i>	Common Sand-aster
<input checked="" type="checkbox"/> <i>Cryptantha</i> sp.	Cryptantha
<input type="checkbox"/> <i>Cucurbita foetidissima</i>	Calabazilla
<input checked="" type="checkbox"/> <i>Descurainia</i> sp.	Tansy-mustard
<input type="checkbox"/> <i>Dicentra chrysantha</i>	Golden Ear-drops
<input type="checkbox"/> <i>Dichostemma capitatum</i>	Blue Dicks
<input type="checkbox"/> <i>Dudleya</i> sp.	Dudleya
<input type="checkbox"/> <i>Emmenanthe pendulifera</i>	Whispering Bells
<input type="checkbox"/> <i>Eriastrum</i> sp.	Woolly-star
<input type="checkbox"/> <i>Ericameria</i> sp.	Goldenbush
<input type="checkbox"/> <i>Erigeron foliosus</i>	Leafy Daisy
<input type="checkbox"/> <i>Eriodictyon trichocalyx</i>	Hairy Yerba Santa
<input type="checkbox"/> <i>Eriogonum fasciculatum</i>	Inland California Buckwheat
<input type="checkbox"/> <i>Eriogonum</i> sp.	Buckwheat
<input type="checkbox"/> <i>Enophyllum</i> sp.	Long-stem Golden-yarrow
<input checked="" type="checkbox"/> <i>Erodium cicutarium</i>	Red-stem Storksbill
<input type="checkbox"/> <i>Erysimum capitatum</i>	Western Wallflower
<input type="checkbox"/> <i>Eschscholzia californica</i>	California Poppy
<input type="checkbox"/> <i>Eucrypta chrysanthemifolia</i>	Spotted Hidesed
<input type="checkbox"/> <i>Euthamia occidentalis</i>	Western Goldenrod
<input checked="" type="checkbox"/> <i>Garrya veatchii</i>	Canyon Silk Tassel
<input type="checkbox"/> <i>Gilia</i> sp.	Gilia
<input type="checkbox"/> <i>Gnaphalium</i>	Cudweed
<input type="checkbox"/> <i>Gutierrezia serotina</i>	California Mustard
<input type="checkbox"/> <i>Gutierrezia serotina</i>	Broom Matchweed
<input type="checkbox"/> <i>Heliotropium curassavicum</i>	Salt Heliotrope
<input type="checkbox"/> <i>Hirschfeldia incana</i>	Short-pod Mustard
<input type="checkbox"/> <i>Lamium amplexicaule</i>	Henbit
<input checked="" type="checkbox"/> <i>Lesqueria gracilis</i>	Common Goldfields
<input type="checkbox"/> <i>Layia glandulosa</i>	White Layla
<input type="checkbox"/> <i>Lepidium</i> sp.	Pepperweed
<input checked="" type="checkbox"/> <i>Linanthus bellus</i>	Desert Beauty
<input type="checkbox"/> <i>Linanthus dichotomus</i>	Evening Snow
<input type="checkbox"/> <i>Lonicera subspicata</i>	Johnston's Honeysuckle
<input type="checkbox"/> <i>Malacothrix californica</i>	California Dandelion
<input type="checkbox"/> <i>Malacothrix clevelandii</i>	Cleveland's Malacothrix
<input type="checkbox"/> <i>Marah macrocarpus</i>	Wild-cucumber
<input type="checkbox"/> <i>Marrubium vulgare</i>	Horehound
<input type="checkbox"/> <i>Metrearia matricarioides</i>	Common Pineapple-weed
<input type="checkbox"/> <i>Mentzelia veatchiana</i>	Veatch's Stick-leak
<input type="checkbox"/> <i>Microstenis gracilis</i>	Slender Phlox
<input type="checkbox"/> <i>Mimulus</i> sp.	Monkeyflower
<input type="checkbox"/> <i>Nemophila menziesii</i>	Small-flower Baby Blue Eyes
<input type="checkbox"/> <i>Orobancha bulbosa</i>	Chaparral Broom-rape

<input type="checkbox"/> <i>Osmadenia tenella</i>	Osmadenia
<input type="checkbox"/> <i>Paeonia californica</i>	California Peony
<input type="checkbox"/> <i>Pectocarya</i> sp.	Pectocarya
<input type="checkbox"/> <i>Phacelia</i> sp.	Phacelia
<input type="checkbox"/> <i>Phyllisoma membranaceum</i>	White Fiesta Flower
<input checked="" type="checkbox"/> <i>Plagiobothrys</i> sp.	Popcornflower
<input type="checkbox"/> <i>Plantago patagonica</i>	Desert Plantain
<input type="checkbox"/> <i>Platystemon californicus</i>	Cream Cups
<input type="checkbox"/> <i>Prunus ilicifolia</i>	Holly-leaf Cherry
<input type="checkbox"/> <i>Rafinesquia neomexicana</i>	Desert Chicory
<input type="checkbox"/> <i>Ribes quercetorum</i>	Oak Gooseberry
<input type="checkbox"/> <i>Rorippa nasturtium-aquaticum</i>	Water-cress
<input type="checkbox"/> <i>Rosa californica</i>	California Rose
<input type="checkbox"/> <i>Salpiglossis australis</i>	Southern Gilla
<input type="checkbox"/> <i>Senecio californicus</i>	California Butterweed
<input type="checkbox"/> <i>Senecio flaccidus</i>	Butterweed
<input type="checkbox"/> <i>Sidalcea malvaeflora</i>	Checker-bloom
<input type="checkbox"/> <i>Stachys</i> sp.	Tumble Mustard
<input type="checkbox"/> <i>Solidago californica</i>	California Goldenrod
<input type="checkbox"/> <i>Stachys ajacoides</i>	Hedge-nettle
<input type="checkbox"/> <i>Stephanomeria</i> sp.	Wreathplant
<input type="checkbox"/> <i>Streptanthus campestris</i>	Southern Jewelflower
<input checked="" type="checkbox"/> <i>Stylocine gnaphaloides</i>	Everlasting Nest-straw
<input type="checkbox"/> <i>Tetradymia comosa</i>	Cotton-thorn
<input type="checkbox"/> <i>Thysanocarpus</i> sp.	Fringepod
<input type="checkbox"/> <i>Trichostema parishii</i>	Mountain Bluecurls
<input type="checkbox"/> <i>Tropaeolum gracile</i>	Slender Double-pod
<input type="checkbox"/> <i>Uropeppus lindleyi</i>	Silver Puffs
<input type="checkbox"/> <i>Viola purpurea</i>	Oak Yellow Violet

Other Flowering Plants:

Lomatium *lasiolepis* *lasiolepis*
Lomatium *lasiolepis*
Lomatium *lasiolepis*

Rare Wildlife or Rare Plants:

Astragalus douglasii *prostratus*

MMAD0201

6-2

6-3

6-4

6-5

6-6

6-7

6-8

6-9

6-10

6-11

6-12

6-13

6-14

6-15

6-16

6-17

6-18

Quino Checkerspot Butterfly Protocol Survey — Field Data Sheet

Recorder: Bonnie Hendrick Add'l Person: NA Date: 3/29/11 GPS Unit: 10

Project: Concentrix Solar Project Map #: 5 Survey Sxn: 5 QCB Protocol Survey # 1 of 5

TIME (24-hour)	Temp (F°)	Wind (avg/max)	% CC	Sky
Sun 9:00	66°	3.6/7.5	0	clear patchy overcast drizzle shower
10:00	68°	2.7/3.9	0	clear patchy overcast drizzle shower
11:00	67°	4/6.0	0	clear patchy overcast drizzle shower
12:20	71°	2.4/7.0	0	clear patchy overcast drizzle shower
13:45	70°	1.9/2.3	0	clear patchy overcast drizzle shower
15:00	74°	2.4/4.2	50%	clear patchy overcast drizzle shower
End 18:00	68°	1.2/3.5	80%	clear patchy overcast drizzle shower

Habitat On-site (circle): open soils, hilltops, ridges, rock outcrops, soil crusts, clay soils, old roads, various nectar sources

	Total		Total
Nymphalidae (Brushfooted Butterflies)		Hesperiidae (Skippers)	
<i>Euphydryas editha</i> (Quino Checkerspot)		<i>Erynnis funeralis</i> (Funereal Duskywing)	
<i>Euphydryas chalcedona</i> (Henne's Checkerspot)		<i>Erynnis tristis</i> (Sad Duskywing)	
<i>Thessalia janira</i> (Wright's Checkerspot)		<i>Erynnis propertius</i> (Propertius Duskywing)	
<i>Chlosyne californica</i> (California Patch)		<i>Erynnis brizo</i> (Sleepy Duskywing) III (or E. prop.)	3
<i>Chlosyne gabbii</i> (Gabb's Checkerspot)		<i>Pyrgus communis</i> (Checkered Skipper)	
<i>Phyciodes mylitta</i> (My. itta Crescent)		<i>Hesperia juba</i> (Juba Skipper)	
<i>Junonia coenia</i> (Common Buckeye)		<i>Polites sabuleti</i> (Sandhill Skipper)	
<i>Vanessa annabella</i> (West Coast Lady)		Megathymidae (Giant Skippers)	
<i>Vanessa atalanta</i> (Red Admiral)		<i>Megathymus yuccae</i> (Yucca Giant Skipper)	
<i>Vanessa cardui</i> (Painted Lady)			
<i>Vanessa virginianis</i> (Virginia Lady)		Other Butterflies:	
<i>Nymphalis californica</i> (California Tortoiseshell)		<i>Evers amynthus</i> 1	1
Danaidae (Milkweed Butterflies)		↓ (Western tailed blue)	
<i>Danaus plexippus</i> (Monarch)		Nectaring on lupine	
<i>Danaus gilippus</i> (Queen)		Host plant: <i>Astragalus douglasii</i> nearby.	
Satyridae (Satyrs)			
<i>Coenonympha californica</i> (Common California Ringlet)			
Pieridae (Whites, Sulphurs)			
<i>Pieris rapae</i> (Cabbage White)		Colorful Moth (orange, cream)	7
<i>Pontia sisymbrii</i> (Spring White)		+ brown	
<i>Pontia buckneri</i> (Baker's White)		Small cream moth III	6
<i>Pontia protodice</i> (Common White)		Black Moth w/ large cream spots	1
<i>Anthocharis sara</i> (Sara Orangetip)			
<i>Anthocharis cethura</i> (Felder's Orangetip)		Sulphur sp.	1
<i>Euchloe hyantis</i> (Desert Pearly Marble)	30		
<i>Colias eurytheme</i> (Orange Sulphur)			
<i>Colias hectorii</i> (Harford's Sulphur)			
<i>Nathalis iola</i> (Dainty Sulphur)			
Papilionidae (Swallowtails)		Notes:	
<i>Papilio polyxenes</i> (Desert Black Swallowtail)		Cattle - Area is heavily grazed	
<i>Papilio eurymedon</i> (Pale swallowtail)		CORA	
<i>Papilio rutulus</i> (Western Tiger Swallowtail)		SCJA peer scat	
Riodiniade (Metalmarks)		LASP wren sp.	
<i>Apodemia mormo</i> (Behr's Metalmark)	30	AMGR, MODO, <i>Sylvilagus auduboni</i>	
Lycaenidae (Hairstreaks and Blues)		pocket gophers, ground squirrel	
<i>Celastrina jason</i> (Spring Azure)		*LOSH - Bh 1501 (see next pg)	
<i>Leptotes marina</i> (Marine Blue)		Bh 1502	
<i>Brophidium exilis</i> (Western Pygmy Blue)		Honeybee, flies, gnats	
<i>Glaucopsyche lygdamus</i> (Southern Blue/Silvery blue)			
<i>Hemiaris ceraunus</i> (Edward's Blue)			
<i>Icaria acmon</i> (Acmon Blue)	1		
<i>Philotes sonorensis</i> (Sonoran Blue)			
<i>Callophrys augustinus</i> (Brown Elfin)			
<i>Callophrys dumetorum</i> (Perplexing Green Hairstreak)	4	W.C.S.P. <i>Uta stansburiana</i>	
<i>Strymon melinus</i> (Gray Hairstreak)		C.A.Q. <i>Sceloporus occidentalis</i>	
<i>Atides halesus</i> (Great Purple Hairstreak)		BUSH <i>Abundant Lizard</i>	
		V.E.S.P. <i>Nemaphys</i>	
		FLY CHSP	
		WREN LCTH?	
		SPTO	

Antial Nectaring or Host Plants for Quino Checkerspot Butterfly in Boulevard, California (Concentrix Solar)

actions.

Please Place a Check Mark Beside Flowering Plants. Use Numbered Notes to Add Species Detail.

pg 2

Area 5

PLEASE RECORD HOST PLANTS ON GPS See Codes Below:

Antirrhinum coulterianum = AC *Collinsia concolor* = CC *Cordylanthus rigidus* = CR *Plantago patagonica* = PP

<input type="checkbox"/> <i>Amsinckia menziesii</i>	Rancher's Fiddleneck
<input type="checkbox"/> <i>Antirrhinum coulterianum</i>	Coulter's Snapdragon
<input type="checkbox"/> <i>Antirrhinum nuttallianum</i>	Nuttall's Snapdragon
<input type="checkbox"/> <i>Asclepias fascicularis</i>	Narrow-leaf Milkweed
<input type="checkbox"/> <i>Boechera</i> sp.	Rock Cress
<input type="checkbox"/> <i>Calandrinia ciliata</i>	Red Maids
<input type="checkbox"/> <i>Calochortus concolor</i>	Golden-bowl Mariposa Lily
<input type="checkbox"/> <i>Calystegia longipes</i>	Morning-glory
<input type="checkbox"/> <i>Camissonia</i> sp.	Sun Cup
<input type="checkbox"/> <i>Castilleja exerta</i>	Painbrush
<input type="checkbox"/> <i>Caulanthus heterophyllus</i>	San Diego Jewelflower
<input type="checkbox"/> <i>Caulanthus simulans</i>	Payson's Caulanthus
<input type="checkbox"/> <i>Ceanothus cuneatus</i>	Buck Brush
<input checked="" type="checkbox"/> <i>Ceanothus greggii</i>	Cup-leaf-lilac
<input type="checkbox"/> <i>Ceanothus leucodermis</i>	Chaparral Whitethorn
<input type="checkbox"/> <i>Cheenactis erionomifolia</i>	White Pincushion
<input type="checkbox"/> <i>Cheenactis glabruscula</i>	Yellow Pincushion
<input type="checkbox"/> <i>Clematis</i> sp.	Clematis
<input type="checkbox"/> <i>Collinsia concolor</i>	Southern Chinese House
<input type="checkbox"/> <i>Cordylanthus rigidus</i>	Dark-tip Bird's Beak
<input type="checkbox"/> <i>Coreopsis californica</i>	California Coreopsis
<input type="checkbox"/> <i>Corethrogyne filaginifolia</i>	Common Sand-aster
<input checked="" type="checkbox"/> <i>Cryptantha</i> sp.	Cryptantha
<input type="checkbox"/> <i>Cucurbita foetidissima</i>	Calabazilla
<input type="checkbox"/> <i>Descourainia</i> sp.	Tansy-mustard
<input type="checkbox"/> <i>Dicentra chrysantha</i>	Golden Ear-drops
<input type="checkbox"/> <i>Dichlostemma capitatum</i>	Blue Dicks
<input type="checkbox"/> <i>Dudleya</i> sp.	Dudleya
<input type="checkbox"/> <i>Emmenanthe pendulifera</i>	Whispering Bells
<input type="checkbox"/> <i>Eriastrum</i> sp.	Woolly-star
<input checked="" type="checkbox"/> <i>Ericameria</i> sp.	Goldenbush
<input type="checkbox"/> <i>Eriogon foliosus</i>	Leafy Daisy
<input type="checkbox"/> <i>Eriodictyon trichocalyx</i>	Hairy Yerba Santa
<input type="checkbox"/> <i>Eriogonum fasciculatum</i>	Inland California Buckwheat
<input type="checkbox"/> <i>Eriogonum</i> sp.	Buckwheat
<input checked="" type="checkbox"/> <i>Eriophyllum</i> sp.	Long-stem Golden-yarrow
<input checked="" type="checkbox"/> <i>Erodium cicutarium</i>	Red-stem Storksbill
<input type="checkbox"/> <i>Erysimum capitatum</i>	Western Wallflower
<input checked="" type="checkbox"/> <i>Eschscholzia californica</i>	California Poppy
<input type="checkbox"/> <i>Eucrypta chrysanthomifolia</i>	Spotted Hideseed
<input type="checkbox"/> <i>Euthamia occidentalis</i>	Western Goldenrod
<input type="checkbox"/> <i>Garrya veatchii</i>	Canyon Silk Tassel
<input type="checkbox"/> <i>Gilia</i> sp.	Gilia
<input type="checkbox"/> <i>Gnaphalium</i>	Cudweed
<input type="checkbox"/> <i>Guillemia lasiophylla</i>	California Mustard
<input type="checkbox"/> <i>Gutierrezia sarothrae</i>	Broom Matchweed
<input type="checkbox"/> <i>Heliotropium curassavicum</i>	Salt Heliotrope
<input type="checkbox"/> <i>Hirshfeldia incana</i>	Short-pod Mustard
<input type="checkbox"/> <i>Lamium amplexicaule</i>	Henbit
<input checked="" type="checkbox"/> <i>Lasthenia gracilis</i>	Common Goldfields
<input type="checkbox"/> <i>Layia glandulosa</i>	White Layia
<input type="checkbox"/> <i>Lepidium</i> sp.	Pepperweed
<input type="checkbox"/> <i>Linanthus bellus</i>	Desert Beauty
<input type="checkbox"/> <i>Linanthus dichotomus</i>	Evening Snow
<input type="checkbox"/> <i>Lonicera subspicata</i>	Johnston's Honeysuckle
<input checked="" type="checkbox"/> <i>Malacothrix californica</i>	California Dandelion
<input checked="" type="checkbox"/> <i>Malacothrix clevelandii</i>	Cleveland's Malacothrix
<input type="checkbox"/> <i>Mareh macrocarpus</i>	Wild-cucumber
<input type="checkbox"/> <i>Marrubium vulgare</i>	Horehound
<input type="checkbox"/> <i>Matricaria matricarioides</i>	Common Pineapple-weed
<input type="checkbox"/> <i>Mentzelia veatchiana</i>	Veatch's Stick-leak
<input type="checkbox"/> <i>Microsteris gracilis</i>	Slender Phlox
<input type="checkbox"/> <i>Mimulus</i> sp.	Monkeyflower
<input type="checkbox"/> <i>Nemophila menziesii</i>	Small-flower Baby Blue Eyes
<input type="checkbox"/> <i>Orobancha bulbosa</i>	Chaparral Broom-rape

<input type="checkbox"/> <i>Osmadenia tenella</i>	Osmadenia
<input type="checkbox"/> <i>Paeonia californica</i>	California Peony
<input type="checkbox"/> <i>Pectocarya</i> sp.	Pectocarya
<input checked="" type="checkbox"/> <i>Phacelia</i> sp.	Phacelia
<input type="checkbox"/> <i>Pholistoma membranaceum</i>	White Fiesta Flower
<input checked="" type="checkbox"/> <i>Plagiobothrys</i> sp.	Popcornflower
<input type="checkbox"/> <i>Plantago patagonica</i>	Desert Plantain
<input type="checkbox"/> <i>Platylemon californicus</i>	Cream Cups
<input type="checkbox"/> <i>Prunus ilicifolia</i>	Holly-leaf Cherry
<input type="checkbox"/> <i>Rafinesquia noemexicana</i>	Desert Chicory
<input type="checkbox"/> <i>Ribes quercetorum</i>	Oak Gooseberry
<input type="checkbox"/> <i>Rompe nasturtium-aquaticum</i>	Water-cress
<input type="checkbox"/> <i>Rosa californica</i>	California Rose
<input type="checkbox"/> <i>Saltugilia australis</i>	Southern Gilia
<input type="checkbox"/> <i>Sanecio californicus</i>	California Butterweed
<input type="checkbox"/> <i>Senecio flaccidus</i>	Butterweed
<input type="checkbox"/> <i>Sidalcea malvaeflora</i>	Checker-bloom
<input checked="" type="checkbox"/> <i>Sisymbrium</i> sp.	Tumble Mustard
<input type="checkbox"/> <i>Solidago californica</i>	California Goldenrod
<input type="checkbox"/> <i>Stachys ajacoides</i>	Hedge-nettle
<input type="checkbox"/> <i>Staphanomeria</i> sp.	Wreathplant
<input type="checkbox"/> <i>Streptanthus campestris</i>	Southern Jewelflower
<input type="checkbox"/> <i>Stylocine graphaloides</i>	Everlasting Nest-staw
<input type="checkbox"/> <i>Tetradymia comosa</i>	Cotton-thorn
<input type="checkbox"/> <i>Thysanocarpus</i> sp.	Fringepod
<input type="checkbox"/> <i>Trichostemma perisphit</i>	Mountain Bluecurls
<input type="checkbox"/> <i>Tridacarpum gracile</i>	Slender Dobie-pod
<input type="checkbox"/> <i>Uropeppus lindleyi</i>	Silver Puffs
<input type="checkbox"/> <i>Viola purpurea</i>	Oak Yellow Violet

Other Flowering Plants:

Arabis pulchra
Lupinus concinus
Sambucus

Rare Wildlife or Rare Plants:

BH1501 Loggerhead Shrike
carried nest material.
Then perched with a lizard
hanging out of its bill
(feet & body of lizard). Went
into bush.

Astragalus douglasii
Did not GPS locations.

BH1502 - 105H perched on oak

BH1501 - Woodrat nest-huge
Bh1502 - big rat nest

Bh1503 - by boulder - not much cactus
Bh1504 - on rock

Bh1505 - rock over w/cactus

Bh1506 - undertock w/cactus

Quino Checkerspot Butterfly Protocol Survey — Field Data Sheet

Recorder: BCA Add'l Person: none Date: 02/20/11 GPS Unit: 6
 Project: Concentrix Solar Project Map #: 4 Survey Sxn: North West of fence QCB Protocol Survey # 1 of 5

TIME (24-hour)	Temp (F°)	Wind (avg/mph)	% CC	Sky
Start 0840	64.2	1.5/3.0	5	clear patchy overcast drizzle shower
0940	67.1	2.8/2.5	2	clear patchy overcast drizzle shower
1040	68.5	4.3/5.5	2	clear patchy overcast drizzle shower
1140	71.7	4.6/4.6	2	clear patchy overcast drizzle shower
1240	72.1	10.4/15.1	2	clear patchy overcast drizzle shower
End 1330	72.0	6.3/8.9	2	clear patchy overcast drizzle shower

Habitat On-site (circle): open soils, hilltops, ridges, rock outcrops, soil crusts, clay soils, old roads, various nectar sources

	Total		Total
Nymphalidae (Brushfooted Butterflies)		Hesperiidae (Skippers)	
<i>Euphydryas editha</i> (Quino Checkerspot)		<i>Erynnis funeralis</i> (Funereal Duskywing)	
<i>Euphydryas chalcedona</i> (Henne's Checkerspot)		<i>Erynnis tristis</i> (Sad Duskywing)	
<i>Thassalia leanira</i> (Wright's Checkerspot)		<i>Erynnis propertius</i> (Propertius Duskywing)	
<i>Chlosyne californica</i> (California Patch)		<i>Erynnis brizo</i> (Sleepy Duskywing)	1
<i>Chlosyne gabbii</i> (Gabb's Checkerspot)		<i>Pyrgus communis</i> (Checkered Skipper)	2
<i>Phyciodes mytila</i> (Mylitta Crescent)		<i>Hesperia jubia</i> (Jubia Skipper)	
<i>Junonia coenia</i> (Common Buckeye)		<i>Polites sabuleti</i> (Sandhill Skipper)	
<i>Vanessa annabella</i> (West Coast Lady)		Megathymidae (Giant Skippers)	
<i>Vanessa atalanta</i> (Red Admiral)		<i>Megathymus yuccae</i> (Yucca Giant Skipper)	
<i>Vanessa cardui</i> (Painted Lady)			
<i>Vanessa virginiensis</i> (Virginia Lady)		Other Butterflies:	
<i>Nymphalis californica</i> (California Tortoiseshell)			
Danaidae (Milkweed Butterflies)			
<i>Danaus plexippus</i> (Monarch)			
<i>Danaus gilippus</i> (Queen)			
Satyridae (Satyrs)			
<i>Coenonympha californica</i> (Common California Ringlet)			
Pieridae (Whites, Sulphurs)			
<i>Pieris rapae</i> (Cabbage White)			
<i>Pontia sisymbrii</i> (Spring White)			
<i>Pontia beckeri</i> (Baker's White)			
<i>Pontia protodice</i> (Common White)	1		
<i>Anthocharis sara</i> (Sara Orange-tip)	2		
<i>Anthocharis celthura</i> (Felder's Orange-tip)	1		
<i>Euchloe hyantis</i> (Desert Pearly Marble)	3		
<i>Colias eurytheme</i> (Orange Sulphur)	3		
<i>Colias hectori</i> (Hector's Sulphur)	1		
<i>Nathalis iole</i> (Dainty Sulphur)			
Papilionidae (Swallowtails)			
<i>Papilio polyxenes</i> (Desert Black Swallowtail)			
<i>Papilio eurymedon</i> (Pale swallowtail)			
<i>Papilio rutulus</i> (Western Tiger Swallowtail)			
Riodinidae (Metalmarks)			
<i>Apodemia mormo</i> (Behr's Metalmark)	1		
Lycaenidae (Hairstreaks and Blues)			
<i>Celastrina ladon</i> (Spring Azure)			
<i>Leptotes mariae</i> (Marine Blue)			
<i>Brophidium exile</i> (Western Pygmy Blue)			
<i>Glaucopsyche hydamus</i> (Southern Blue/Silvery blue)			
<i>Hemiargus ceraunus</i> (Edward's Blue)			
<i>Icaria acmon</i> (Acmon Blue)	1		
<i>Philotas sonorensis</i> (Sonoran Blue)			
<i>Callophrys augustinus</i> (Brown Elfin)			
<i>Callophrys dumetorum</i> (Perplexing Green Hairstreak)	1		
<i>Strymon melinus</i> (Gray Hairstreak)			
<i>Atilides helesus</i> (Great Purple Hairstreak)			

Notes:

ORA
 RITA
 MODO
 CPTD
 CALT
 WASH
 WEST
 HOLA - BCHA OI
 SAPH
 DEJU
 OATI
 BJack rabbit BCBJOI
 ACUO
 CATU
 S. alligator lizard
 LASP
 WESP
 SD West named lizard - BCHA LOI

Potential Nectaring or Host Plants for Quino Checkerspot Butterfly in Boulevard, California (Concentrix Solar)

Instructions

Please Place a Check Mark Beside Flowering Plants. Use Numbered Notes to Add Species Detail.

PLEASE RECORD HOST PLANTS ON GPS See Codes Below:

Antirrhinum coulterianum = AC *Collinsia concolor* = CC *Cordylanthus rigidus* = CR *Plantago patagonica* = PP

<input checked="" type="checkbox"/> <i>Amsinckia menziesii</i>	Rancher's Fiddleneck
<input type="checkbox"/> <i>Antirrhinum coulterianum</i>	Coulter's Snapdragon
<input type="checkbox"/> <i>Antirrhinum nuttallianum</i>	Nuttall's Snapdragon
<input type="checkbox"/> <i>Asclepias fascicularis</i>	Narrow-leaf Milkweed
<input type="checkbox"/> <i>Boeckera</i> sp.	Rock Cress
<input type="checkbox"/> <i>Celandrina ciliata</i>	Red Maids
<input type="checkbox"/> <i>Calochortus concolor</i>	Golden-bowl Mariposa Lily
<input type="checkbox"/> <i>Calyptalegia longipes</i>	Morning-glory
<input type="checkbox"/> <i>Camissonia</i> sp.	Sun Cup
<input type="checkbox"/> <i>Castilleja exerta</i>	Paintbrush
<input type="checkbox"/> <i>Caulanthus heterophyllus</i>	San Diego Jewelflower
<input type="checkbox"/> <i>Caulanthus simulans</i>	Payson's Caulanthus
<input type="checkbox"/> <i>Ceanothus cuneatus</i>	Buck Brush
<input type="checkbox"/> <i>Ceanothus greggii</i>	Cup-leaf-lilac
<input type="checkbox"/> <i>Ceanothus leucodermis</i>	Chaparral Whitethorn
<input type="checkbox"/> <i>Chaenactis artemisiifolia</i>	White Pincushion
<input type="checkbox"/> <i>Chaenactis glaberrima</i>	Yellow Pincushion
<input type="checkbox"/> <i>Clematis</i> sp.	Clematis
<input type="checkbox"/> <i>Collinsia concolor</i>	Southern Chinese Houses
<input type="checkbox"/> <i>Cordylanthus rigidus</i>	Dark-tip Bird's Beak
<input type="checkbox"/> <i>Coreopsis californica</i>	California Coreopsis
<input type="checkbox"/> <i>Corethrogyne filaginifolia</i>	Common Sand-aster
<input checked="" type="checkbox"/> <i>Cryptantha</i> sp.	Cryptantha
<input type="checkbox"/> <i>Cucurbita foetidissima</i>	Calabazilla
<input type="checkbox"/> <i>Descurainia</i> sp.	Tansy-mustard
<input type="checkbox"/> <i>Dicentra chrysantha</i>	Golden Ear-drops
<input type="checkbox"/> <i>Dichelostemma capitatum</i>	Blue Dicks
<input type="checkbox"/> <i>Dudleya</i> sp.	Dudleya
<input type="checkbox"/> <i>Emmenanthe penduliflora</i>	Whispering Bells
<input type="checkbox"/> <i>Eriastrum</i> sp.	Woolly-star
<input type="checkbox"/> <i>Ericameria</i> sp.	Goldenbush
<input type="checkbox"/> <i>Erigeron foliosus</i>	Leafy Daisy
<input type="checkbox"/> <i>Enodictyon trichocalyx</i>	Hairy Yerba Santa
<input type="checkbox"/> <i>Eriogonum fasciculatum</i>	Inland California Buckwheat
<input type="checkbox"/> <i>Eriogonum</i> sp.	Buckwheat
<input type="checkbox"/> <i>Eriophyllum</i> sp.	Long-stem Golden-yarrow
<input checked="" type="checkbox"/> <i>Erodium cicutarium</i>	Red-stem Storksbill
<input type="checkbox"/> <i>Erysimum capitatum</i>	Western Wallflower
<input checked="" type="checkbox"/> <i>Eschscholzia californica</i>	California Poppy
<input type="checkbox"/> <i>Eucrypte chrysanthemifolia</i>	Spotted Hideseed
<input type="checkbox"/> <i>Euthamia occidentalis</i>	Western Goldenrod
<input type="checkbox"/> <i>Garrya veatchii</i>	Canyon Silk Tassel
<input type="checkbox"/> <i>Gilia</i> sp.	Gilia
<input type="checkbox"/> <i>Gnaphalium</i>	Cudweed
<input type="checkbox"/> <i>Gutierrezia leucophylla</i>	California Mustard
<input type="checkbox"/> <i>Gutierrezia serotina</i>	Broom Matchweed
<input type="checkbox"/> <i>Heliotropium curassavicum</i>	Salt Heliotrope
<input checked="" type="checkbox"/> <i>Hirschfeldia incana</i>	Short-pod Mustard
<input type="checkbox"/> <i>Lamium amplexicaule</i>	Henbit
<input checked="" type="checkbox"/> <i>Lesqueris gracilis</i>	Common Goldfields
<input checked="" type="checkbox"/> <i>Layia glandulosa</i>	White Layia
<input type="checkbox"/> <i>Lepidium</i> sp.	Pepperweed
<input type="checkbox"/> <i>Linanthus bellus</i>	Desert Beauty
<input type="checkbox"/> <i>Linanthus dichotomus</i>	Evening Snow
<input type="checkbox"/> <i>Lonicera subspicata</i>	Johnston's Honeysuckle
<input type="checkbox"/> <i>Malacothrix californica</i>	California Dandelion
<input type="checkbox"/> <i>Malacothrix clevelandii</i>	Cleveland's Malacothrix
<input type="checkbox"/> <i>Marrubium macrocarpum</i>	Wild-cucumber
<input type="checkbox"/> <i>Marrubium vulgare</i>	Horseshoe
<input type="checkbox"/> <i>Matricaria matricarioides</i>	Common Pineapple-weed
<input type="checkbox"/> <i>Monticola veatchiana</i>	Veatch's Stick-leak
<input type="checkbox"/> <i>Microsteris gracilis</i>	Slender Phlox
<input type="checkbox"/> <i>Mimulus</i> sp.	Monkeyflower
<input type="checkbox"/> <i>Nemophila menziesii</i>	Small-flower Baby Blue Eyes
<input type="checkbox"/> <i>Orobancha bulbosa</i>	Chaparral Broom-rape

<input type="checkbox"/> <i>Osmadenia tenella</i>	Osmadenia
<input type="checkbox"/> <i>Paeonia californica</i>	California Peony
<input type="checkbox"/> <i>Pectocarya</i> sp.	Pectocarya
<input type="checkbox"/> <i>Phacelia</i> sp.	Phacelia
<input type="checkbox"/> <i>Pholisma membranaceum</i>	White Fiesta Flower
<input checked="" type="checkbox"/> <i>Plagiobothrys</i> sp.	Popcornflower
<input type="checkbox"/> <i>Plantago patagonica</i>	Desert Plantain
<input type="checkbox"/> <i>Platystemon californicus</i>	Cream Cups
<input type="checkbox"/> <i>Prunus ilicifolia</i>	Holly-leaf Cherry
<input type="checkbox"/> <i>Rafinesquia neomexicana</i>	Desert Chicory
<input type="checkbox"/> <i>Ribes quercetorum</i>	Oak Gooseberry
<input type="checkbox"/> <i>Rorippa nasturtium-aquaticum</i>	Water-cress
<input type="checkbox"/> <i>Rosa californica</i>	California Rose
<input type="checkbox"/> <i>Sallustia australis</i>	Southern Gilia
<input checked="" type="checkbox"/> <i>Senecio californicus</i>	California Butterweed
<input type="checkbox"/> <i>Senecio flaccidus</i>	Butterweed
<input type="checkbox"/> <i>Sidalcea malvaeflora</i>	Checker-bloom
<input type="checkbox"/> <i>Sisymbrium</i> sp.	Tumble Mustard
<input type="checkbox"/> <i>Solidago californica</i>	California Goldenrod
<input type="checkbox"/> <i>Stachys ajugoides</i>	Hedge-nettle
<input type="checkbox"/> <i>Stephanomeria</i> sp.	Wreathplant
<input type="checkbox"/> <i>Streptanthus campestris</i>	Southern Jewelflower
<input type="checkbox"/> <i>Stylocine gnaphaloides</i>	Everlasting Nest-straw
<input type="checkbox"/> <i>Tetradymia comosa</i>	Cotton-thorn
<input type="checkbox"/> <i>Thysanocarpus</i> sp.	Fringepod
<input type="checkbox"/> <i>Trichostema parishii</i>	Mountain Bluecutis
<input type="checkbox"/> <i>Tridacarpum gracile</i>	Slender Dobie-pod
<input type="checkbox"/> <i>Uropappus lindleyi</i>	Silver Puffs
<input type="checkbox"/> <i>Viola purpurea</i>	Oak Yellow Violet

Other Flowering Plants:

Lomatium daisy carpum

Rare Wildlife or Rare Plants:

previous page

Quino Checkerspot Butterfly Protocol Survey — Field Data Sheet

Recorder: BCA Add'l Person: — Date: 3/30/11 GPS Unit: 6

Project: Concentrix Solar Project Map #: 2 Survey Sxn: Port on of Enigma QCB Protocol Survey # 1 of 5

TIME (24-hour)	Temp (F°)	Wind (avg/max)	% CC	Sky
Start: <u>1350</u>				clear patchy overcast drizzle shower
see Erin Bo, Bonnie's datasheet for weather				clear patchy overcast drizzle shower
				clear patchy overcast drizzle shower
				clear patchy overcast drizzle shower
				clear patchy overcast drizzle shower
				clear patchy overcast drizzle shower
End: <u>1605</u>				clear patchy overcast drizzle shower

Habitat On-site (circle): open soils, hilltops, ridges, rock outcrops, soil crusts, clay soils, old roads, various nectar sources

Total		Total	
Nymphalidae (Brushfooted Butterflies)		Hesperiidae (Skippers)	
<i>Euphydryas editha</i> (Quino Checkerspot)		<i>Erynnis funeralis</i> (Funereal Duskywing)	1
<i>Euphydryas chalcedona</i> (Henne's Checkerspot)		<i>Erynnis listis</i> (Sad Duskywing)	
<i>Thessalia janira</i> (Wright's Checkerspot)		<i>Erynnis propertius</i> (Propertius Duskywing)	
<i>Chlosyne californica</i> (California Patch)		<i>Erynnis brizo</i> (Sleepy Duskywing)	
<i>Chlosyne gabbii</i> (Gabb's Checkerspot)		<i>Pyrgus communis</i> (Checkered Skipper)	
<i>Phyciodes mylitta</i> (Mylitta Crescent)		<i>Hesperia juba</i> (Juba Skipper)	
<i>Junonia coenia</i> (Common Buckeye)		<i>Polites sabuleti</i> (Sandhill Skipper)	
<i>Vanessa annabella</i> (West Coast Lady)		Megathymidae (Giant Skippers)	
<i>Vanessa atalanta</i> (Red Admiral)		<i>Megathymus yuccae</i> (Yucca Giant Skipper)	
<i>Vanessa cardui</i> (Painted Lady)			
<i>Vanessa virginiensis</i> (Virginia Lady)		Other Butterflies:	
<i>Nymphalis californica</i> (California Tortoiseshell)			
Danoidae (Milkweed Butterflies)			
<i>Danaus plexippus</i> (Monarch)			
<i>Danaus gilippus</i> (Queen)			
Satyridae (Satyrs)			
<i>Coenonympha californica</i> (Common California Ringlet)			
Pieridae (Whites, Sulphurs)			
<i>Pieris rapae</i> (Cabbage White)			
<i>Pontia sisymbrii</i> (Spring White)			
<i>Pontia beckeri</i> (Baker's White)			
<i>Pontia protodice</i> (Common White)	1		
<i>Anthocharis sara</i> (Sara Orange tip)	1		
<i>Anthocharis cethura</i> (Felder's Orange tip)			
<i>Euchloe hyantis</i> (Desert Pearly Marble)			
<i>Colias eurythome</i> (Orange Sulphur)			
<i>Colias harrfordi</i> (Harrford's Sulphur)			
<i>Nathalis iole</i> (Dainty Sulphur)			
Papilionidae (Swallowtails)		Notes:	
<i>Papilio polyxenes</i> (Desert Black Swallowtail)		random trailers parked in survey area	
<i>Papilio eurymedon</i> (Pale swallowtail)			
<i>Papilio rufus</i> (Western Tiger Swallowtail)			
Riodinidae (Metalmarks)			
<i>Apodemia mormo</i> (Behr's Metalmark)			
Lycaenidae (Hairstreaks and Blues)			
<i>Celastrina ladon</i> (Spring Azure)			
<i>Leptotes marina</i> (Marine Blue)			
<i>Brephidium exilis</i> (Western Pygmy Blue)			
<i>Glaucopsyche lygdamus</i> (Southern Blue/Silvery blue)			
<i>Hamargus cersanus</i> (Edward's Blue)			
<i>Icaria acmon</i> (Acmon Blue)	III		
<i>Philotes sonoriensis</i> (Sonoran Blue)			
<i>Callophrys augustinus</i> (Brown Elfin)			
<i>Callophrys dumetorum</i> (Perplexing Green Hairstreak)			
<i>Strymon melinus</i> (Gray Hairstreak)			
<i>Atides halesus</i> (Great Purple Hairstreak)			

Antial Nectaring or Host Plants for Quino Checkerspot Butterfly In Boulevard, California (Concentrix Solar)

ctions:

Please Place a Check Mark Beside Flowering Plants. Use Numbered Notes to Add Species Detail.

PLEASE RECORD HOST PLANTS ON GPS See Codes Below:

Antirrhinum coulterianum = AC *Collinsia concolor* = CC *Cordylanthus rigidus* = CR *Plantago patagonica* = PP

<input type="checkbox"/> <i>Amsinckia menziesii</i>	Rancher's Fiddleneck	<input type="checkbox"/> <i>Osmadenia tenella</i>	Osmadenia
<input type="checkbox"/> <i>Antirrhinum coulterianum</i>	Coulter's Snapdragon	<input type="checkbox"/> <i>Paeonia californica</i>	California Peony
<input type="checkbox"/> <i>Antirrhinum nuttallianum</i>	Nuttall's Snapdragon	<input type="checkbox"/> <i>Pectocarya</i> sp.	Pectocarya
<input type="checkbox"/> <i>Asclepias fascicularis</i>	Narrow-leaf Milkweed	<input type="checkbox"/> <i>Phacelia</i> sp.	Phacelia
<input type="checkbox"/> <i>Boeckera</i> sp.	Rock Cress	<input type="checkbox"/> <i>Pholistoma membranaceum</i>	White Fiesta Flower
<input type="checkbox"/> <i>Calandraria ciliata</i>	Red Maids	<input type="checkbox"/> <i>Plagiobothrys</i> sp.	Popcornflower
<input type="checkbox"/> <i>Celochortus concolor</i>	Golden-bowl Mariposa Lily	<input type="checkbox"/> <i>Plantago patagonica</i>	Desert Plantain
<input type="checkbox"/> <i>Calystegia longipes</i>	Morning-glory	<input type="checkbox"/> <i>Platystemon californicus</i>	Cream Cups
<input type="checkbox"/> <i>Camissonia</i> sp.	Sun Cup	<input type="checkbox"/> <i>Prunus ilicifolia</i>	Holly-leaf Cherry
<input type="checkbox"/> <i>Castilleja exerta</i>	Paintbrush	<input type="checkbox"/> <i>Rafinesquia neomexicana</i>	Desert Chicory
<input type="checkbox"/> <i>Caulanthus heterophyllus</i>	San Diego Jewelflower	<input type="checkbox"/> <i>Ribes quercetorum</i>	Oak Gooseberry
<input type="checkbox"/> <i>Caulanthus simulans</i>	Payson's Caulanthus	<input type="checkbox"/> <i>Roripa nasturtium-aquaticum</i>	Water-cress
<input type="checkbox"/> <i>Ceanothus cuneatus</i>	Back Brush	<input type="checkbox"/> <i>Rosa californica</i>	California Rose
<input type="checkbox"/> <i>Ceanothus greggii</i>	Cup-leaf-lilac	<input type="checkbox"/> <i>Sedum australe</i>	Southern Gilia
<input type="checkbox"/> <i>Ceanothus leucodermis</i>	Chaparral Whitethorn	<input type="checkbox"/> <i>Senecio californicus</i>	California Butterweed
<input type="checkbox"/> <i>Chaenactis artemisiifolia</i>	White Pincushion	<input type="checkbox"/> <i>Senecio flaccidus</i>	Butterweed
<input type="checkbox"/> <i>Chaenactis glabriuscula</i>	Yellow Pincushion	<input type="checkbox"/> <i>Sidalcea malvaeflora</i>	Checker-bloom
<input type="checkbox"/> <i>Clematis</i> sp.	Clematis	<input type="checkbox"/> <i>Sisymbrium</i> sp.	Tumble Mustard
<input type="checkbox"/> <i>Collinsia concolor</i>	Southern Chinese Houses	<input type="checkbox"/> <i>Solidago californica</i>	California Goldenrod
<input type="checkbox"/> <i>Cordylanthus rigidus</i>	Dark-tip Bird's Beak	<input type="checkbox"/> <i>Stachys ajugoides</i>	Hedge-nettle
<input type="checkbox"/> <i>Coreopsis californica</i>	California Coreopsis	<input type="checkbox"/> <i>Stephanomeria</i> sp.	Wreathplant
<input type="checkbox"/> <i>Corethrogyne filaginifolia</i>	Common Sand-aster	<input type="checkbox"/> <i>Streptanthus campestris</i>	Southern Jewelflower
<input type="checkbox"/> <i>Cryptantha</i> sp.	Cryptantha	<input type="checkbox"/> <i>Stylocine gnaphalioides</i>	Everlasting Nest-strew
<input type="checkbox"/> <i>Cucurbita foetidissima</i>	Calabazilla	<input type="checkbox"/> <i>Tetradymia comosa</i>	Cotton-thorn
<input type="checkbox"/> <i>Descurainia</i> sp.	Tansy-mustard	<input type="checkbox"/> <i>Thysanocarpus</i> sp.	Fringepod
<input type="checkbox"/> <i>Dicentra chrysantha</i>	Golden Ear-drops	<input type="checkbox"/> <i>Trichostema parishii</i>	Mountain Bluecurls
<input type="checkbox"/> <i>Dichelostemma capitatum</i>	Blue Dicks	<input type="checkbox"/> <i>Tropidocarpum gracile</i>	Slender Dobe-pod
<input type="checkbox"/> <i>Dudleya</i> sp.	Quileya	<input type="checkbox"/> <i>Uropappus lindleyi</i>	Silver Puffs
<input type="checkbox"/> <i>Emmenanthe pendulifera</i>	Whispering Bells	<input type="checkbox"/> <i>Viola purpurea</i>	Oak Yellow Violet
<input type="checkbox"/> <i>Eriastrum</i> sp.	Woolly-star		
<input type="checkbox"/> <i>Ericameria</i> sp.	Goldenbush		
<input type="checkbox"/> <i>Erigeron foliosus</i>	Leafy Daisy		
<input type="checkbox"/> <i>Eriodictyon trichocalyx</i>	Hairy Yerba Santa		
<input type="checkbox"/> <i>Eriogonum fasciculatum</i>	Inland California Buckwheat		
<input type="checkbox"/> <i>Eriogonum</i> sp.	Buckwheat		
<input type="checkbox"/> <i>Eriophyllum</i> sp.	Long-stem Golden-yarrow		
<input type="checkbox"/> <i>Erodium cicutarium</i> *	Red-stem Storkbill		
<input type="checkbox"/> <i>Erysimum capitatum</i>	Western Wallflower		
<input type="checkbox"/> <i>Eschscholzia californica</i>	California Poppy		
<input type="checkbox"/> <i>Eucrypta chrysanthemifolia</i>	Spotted Hideseed		
<input type="checkbox"/> <i>Euthamia occidentalis</i>	Western Goldenrod		
<input type="checkbox"/> <i>Garrya veatchii</i>	Canyon Silk Tassel		
<input type="checkbox"/> <i>Gilia</i> sp.	Gilia		
<input type="checkbox"/> <i>Gnaphalium</i>	Cudweed		
<input type="checkbox"/> <i>Guillemia lasiophylla</i>	California Mustard		
<input type="checkbox"/> <i>Gutierrezia sarothrae</i>	Broom Matchweed		
<input type="checkbox"/> <i>Heliotropium curassavicum</i>	Salt Heliotrope		
<input type="checkbox"/> <i>Hirschfeldia incana</i>	Short-pod Mustard		
<input type="checkbox"/> <i>Lamium amplexicaule</i>	Henbit		
<input type="checkbox"/> <i>Lasthenia gracilis</i>	Common Goldfields		
<input type="checkbox"/> <i>Layia glandulosa</i>	White Layia		
<input type="checkbox"/> <i>Lepidium</i> sp.	Pepperweed		
<input type="checkbox"/> <i>Linanthus bellus</i>	Desert Beauty		
<input type="checkbox"/> <i>Linanthus dichotomus</i>	Evening Snow		
<input type="checkbox"/> <i>Lonicera subspicata</i>	Johnston's Honeysuckle		
<input type="checkbox"/> <i>Malacothrix californica</i>	California Dandelion		
<input type="checkbox"/> <i>Malacothrix clevelandii</i>	Cleveland's Malacothrix		
<input type="checkbox"/> <i>Marsh macrocarpus</i>	Wild-cucumber		
<input type="checkbox"/> <i>Marrubium vulgare</i> *	Horehound		
<input type="checkbox"/> <i>Matricaria matricarioides</i> *	Common Pineapple-weed		
<input type="checkbox"/> <i>Mentzelia veatchiana</i>	Veatch's Stick-leak		
<input type="checkbox"/> <i>Microsteris gracilis</i>	Slender Phlox		
<input type="checkbox"/> <i>Mimulus</i> sp.	Monkeyflower		
<input type="checkbox"/> <i>Nemophila menzeisii</i>	Small-flower Baby Blue Eyes		
<input type="checkbox"/> <i>Orobancha bulbosa</i>	Chaparral Broom-rape		

Other Flowering Plants:

Rare Wildlife or Rare Plants:

Quino Checkerspot Butterfly Protocol Survey — Field Data Sheet

4 & 1

Recorder: Bonnie Hendricks Add'l Person: Barbara Calantos Date: 3/30/11 GPS Unit: 2
 Project: Concentrix Solar Project Map #: 4 Survey Sxn: 5. W. SW 1/4 QCB Protocol Survey # 1 of 5
 on N.E. part of area 4

TIME (24-hour)	Temp (F°)	Wind (avg/max)	% CC	Cloud	partly	overcast	drizzle	showers
Start <u>9:50</u>	<u>63.7</u>	<u>1.5/4.3</u>	<u>15%</u>	<u>clear</u>				
<u>10:00</u>	<u>69.1</u>	<u>2.1/11.4</u>	<u>3%</u>	<u>clear</u>				
<u>12:30</u>	<u>72.1</u>	<u>8.6/13.4</u>	<u>1%</u>	<u>clear</u>				
<u>1:30</u>	<u>73.2</u>	<u>6.8/12.2</u>	<u>5%</u>	<u>clear</u>				
<u>2:30</u>	<u>75.8</u>	<u>3.2/6.0</u>	<u>60%</u>	<u>clear</u>				
End <u>4:00</u>	<u>75.2</u>	<u>1.3/2.6</u>	<u>80%</u>	<u>clear</u>				

Habitat On-site (circle): open soils, hilltops, ridges, rock outcrops, soil crusts, clay soils, old roads, various nectar sources

Total				Total			
Nymphalidae (Brushfooted Butterflies)				Hesperiidae (Skippers)			
<i>Euphydryas editha</i> (Quino Checkerspot)				<i>Erynnis funeralis</i> (Funereal Duskywing)			
<i>Euphydryas chalcedona</i> (Henne's Checkerspot)				<i>Erynnis tristis</i> (Sad Duskywing)			
<i>Thessalia janira</i> (Wright's Checkerspot)				<i>Erynnis propertius</i> (Propertius Duskywing)			
<i>Chlosyne californica</i> (California Patch)				<i>Erynnis brizo</i> (Sleepy Duskywing)			
<i>Chlosyne gabbii</i> (Gabb's Checkerspot)				<i>Pyrgus communis</i> (Checkered Skipper)			
<i>Phyciodes mylitta</i> (Mylitta Crescent)				<i>Hesperia juba</i> (Juba Skipper)			
<i>Junonia coenia</i> (Common Buckeye)				<i>Polites sabulosa</i> (Sandhill Skipper)			
<i>Vanessa annabella</i> (West Coast Lady)				Megathymidae (Giant Skippers)			
<i>Vanessa atalanta</i> (Red Admiral)				<i>Megathymus yuccae</i> (Yucca Giant Skipper)			
<i>Vanessa cardui</i> (Painted Lady)				Other Butterflies:			
<i>Vanessa virginiensis</i> (Virginia Lady)				<i>Duskywing sp 1</i>			
<i>Nymphalis californica</i> (California Tortoiseshell)				<i>Sulphur sp 11</i>			
Danaidae (Milkweed Butterflies)				<i>White sp 11</i>			
<i>Danaus plexippus</i> (Monarch)				<i>proterops taining on Lantana</i>			
<i>Danaus gilippus</i> (Queen)				<i>Black & white sp 15</i>			
Satyridae (Satyrs)				<i>litocla seyignata</i>			
<i>Coenonympha californica</i> (Common California Ringlet)							
Pieridae (Whites, Sulphurs)							
<i>Pieris rapae</i> (Cabbage White)							
<i>Pontia sisymbrii</i> (Spring White)							
<i>Pontia beckeri</i> (Baker's White)							
<i>Pontia protodice</i> (Common White) <u>11</u>							
<i>Anthocharis sara</i> (Sara Orange-tip) <u>1111</u>							
<i>Anthocharis cethura</i> (Felder's Orange-tip)							
<i>Euchloe hyantis</i> (Desert Pearly Marble) <u>1111</u>							
<i>Colias eurythyme</i> (Orange Sulphur)							
<i>Colias hectori</i> (Hector's Sulphur)							
<i>Nathalis iole</i> (Dainty Sulphur)							
Papilionidae (Swallowtails)				Notes:			
<i>Papilio polyxenes</i> (Desert Black Swallowtail)				<u>GL, CLW, BSS, WFT Meadow, W. CHP</u>			
<i>Papilio eurymedon</i> (Pale swallowtail)				<u>CAQA, WEME, RTHA, CORA</u>			
<i>Papilio rutulus</i> (Western Tiger Swallowtail)				<u>BTSP, NOFL, WCSP, VRWA</u>			
Riodinidae (Metalmarks)				<u>SCJA, BETH, BUSH, BRIO, LEGO</u>			
<i>Apodemia mormo</i> (Behr's Metalmark) <u>111111</u>				<u>beehive in side oak tree</u>			
Lycanidae (Hairstreaks and Blues)				<u>gnats</u>			
<i>Celastrina ladon</i> (Spring Azure)				<u>Marked fence line corner because</u>			
<i>Leptotes mariae</i> (Marine Blue)				<u>is outside project boundary,</u>			
<i>Brephidium exilis</i> (Western Pygmy Blue)				<u>but boundary follows fence in</u>			
<i>Glaucopsyche lygdamus</i> (Southern Blue/Silvery blue)				<u>other areas</u>			
<i>Humilis ceratulus</i> (Edward's Blue)							
<i>Icaria acmon</i> (Acmon Blue)							
<i>Philotes sonorensis</i> (Sonoran Blue)							
<i>Callophrys augustinus</i> (Brown Elfin)							
<i>Callophrys dumetorum</i> (Perplexing Green Hairstreak) <u>1111</u>				<u>Deer scat, Cal G. sp. Sulphur, West sp</u>			
<i>Phaedon melinus</i> (Gray Hairstreak)				<u>leaves calif. 2</u>			
<i>Phaedon</i> (Great Purple Hairstreak)							

Antial Nectaring or Host Plants for Quino Checkerspot Butterfly in Boulevard, California (Concentrix Solar)

ations:

Please Place a Check Mark Beside Flowering Plants. Use Numbered Notes to Add Species Detail.

PLEASE RECORD HOST PLANTS ON GPS

See Codes Below:

Antirrhinum coulterianum = AC *Collinsia concolor* = CC *Cordylanthus rigidus* = CR *Plantago patagonica* = PP

44 + # 1

<input checked="" type="checkbox"/> <i>Amsinckia menziesii</i>	Rancher's Fiddleneck
<input checked="" type="checkbox"/> <i>Antirrhinum coulterianum</i>	Coulter's Snapdragon
<input type="checkbox"/> <i>Antirrhinum nuttallianum</i>	Nuttall's Snapdragon
<input type="checkbox"/> <i>Asclepias fascicularis</i>	Narrow-leaf Milkweed
<input type="checkbox"/> <i>Boechera</i> sp.	Rock Cress
<input type="checkbox"/> <i>Calandrinia ciliata</i>	Red Maids
<input type="checkbox"/> <i>Calochortus concolor</i>	Golden-bowl Mariposa Lily
<input type="checkbox"/> <i>Calystegia longipes</i>	Morning-glory
<input type="checkbox"/> <i>Carrissonia</i> sp.	Sun Cup
<input type="checkbox"/> <i>Castilleja exerta</i>	Paintbrush
<input type="checkbox"/> <i>Caulanthus heterophyllus</i>	San Diego Jewelflower
<input type="checkbox"/> <i>Caulanthus simulans</i>	Payson's Caulanthus
<input type="checkbox"/> <i>Ceanothus cuneatus</i>	Buck Brush
<input checked="" type="checkbox"/> <i>Ceanothus greggii</i>	Cup-leaf-lilac
<input type="checkbox"/> <i>Ceanothus leucodermis</i>	Chaparral Whitethorn
<input type="checkbox"/> <i>Chaenactis artemisiifolia</i>	White Pincushion
<input type="checkbox"/> <i>Chaenactis glabruscula</i>	Yellow Pincushion
<input type="checkbox"/> <i>Clematis</i> sp.	Clematis
<input type="checkbox"/> <i>Collinsia concolor</i>	Southern Chinese Houses
<input type="checkbox"/> <i>Cordylanthus rigidus</i>	Dark-tip Bird's Beak
<input type="checkbox"/> <i>Coreopsis californica</i>	California Coreopsis
<input type="checkbox"/> <i>Corrothryne filaginifolia</i>	Common Sand-aster
<input checked="" type="checkbox"/> <i>Cryptantha</i> sp.	Cryptantha
<input type="checkbox"/> <i>Cucurbita foetidissima</i>	Calabazilla
<input type="checkbox"/> <i>Descurainia</i> sp.	Tansy-mustard
<input type="checkbox"/> <i>Dicentra chrysantha</i>	Golden Ear-drops
<input type="checkbox"/> <i>Dichelostemma capitatum</i>	Blue Dicks
<input type="checkbox"/> <i>Dudleya</i> sp.	Dudleya
<input type="checkbox"/> <i>Emmenanthe pendulifera</i>	Whispering Bells
<input type="checkbox"/> <i>Eriastrum</i> sp.	Woolly-star
<input checked="" type="checkbox"/> <i>Ericameria</i> sp.	Goldenbush
<input type="checkbox"/> <i>Erigeron foliosus</i>	Leafy Daisy
<input type="checkbox"/> <i>Eriodictyon trichocalyx</i>	Hairy Yerba Santa
<input type="checkbox"/> <i>Eriogonum fasciculatum</i>	Inland California Buckwheat
<input type="checkbox"/> <i>Eriogonum</i> sp.	Buckwheat
<input type="checkbox"/> <i>Eriophyllum</i> sp.	Long-stem Golden-yellow
<input checked="" type="checkbox"/> <i>Erodium cicutarium</i>	Red-stem Storkbill
<input checked="" type="checkbox"/> <i>Erysimum capitatum</i>	Western Wallflower
<input checked="" type="checkbox"/> <i>Eschscholzia californica</i>	California Poppy
<input type="checkbox"/> <i>Eucrypta chrysanthemifolia</i>	Spotted Hideseed
<input type="checkbox"/> <i>Euthamia occidentalis</i>	Western Goldenrod
<input type="checkbox"/> <i>Garrya veatchii</i>	Canyon Silk Tassel
<input type="checkbox"/> <i>Gilia</i> sp.	Gilia
<input type="checkbox"/> <i>Gnaphalium</i>	Cudweed
<input type="checkbox"/> <i>Gutierrezia lasiophylla</i>	California Mustard
<input type="checkbox"/> <i>Gutierrezia sarothrae</i>	Broom Matchweed
<input type="checkbox"/> <i>Holotropium curassavicum</i>	Salt Heliotrope
<input checked="" type="checkbox"/> <i>Hirschfeldia incana</i>	Short-pod Mustard
<input type="checkbox"/> <i>Lamium amplexicaule</i>	Henbit
<input checked="" type="checkbox"/> <i>Lesqueria gracilis</i>	Common Goldfields
<input type="checkbox"/> <i>Layia glandulosa</i>	White Layia
<input checked="" type="checkbox"/> <i>Lepidium</i> sp.	Pepperweed
<input type="checkbox"/> <i>Linanthus bellus</i>	Desert Beauty
<input type="checkbox"/> <i>Linanthus dichotomus</i>	Evening Snow
<input type="checkbox"/> <i>Lonicera subspicata</i>	Johnston's Honeysuckle
<input type="checkbox"/> <i>Malacothrix californica</i>	California Dandelion
<input type="checkbox"/> <i>Malacothrix clavelledii</i>	Cleveland's Malacothrix
<input type="checkbox"/> <i>Marah macrocarpus</i>	Wild-cucumber
<input type="checkbox"/> <i>Marrubium vulgare</i>	Horehound
<input type="checkbox"/> <i>Matricaria matricarioides</i>	Common Pineapple-weed
<input type="checkbox"/> <i>Mentzelia veatchiana</i>	Veatch's Stick-leak
<input type="checkbox"/> <i>Microstems gracilis</i>	Slender Phlox
<input type="checkbox"/> <i>Mimulus</i> sp.	Monkeyflower
<input type="checkbox"/> <i>Nemophila menzeisii</i>	Small-flower Baby Blue Eyes
<input type="checkbox"/> <i>Orobancha bulbosa</i>	Chaparral Broom-rape

<input type="checkbox"/> <i>Osmadenia tonella</i>	Osmadenia
<input type="checkbox"/> <i>Paeonia californica</i>	California Peony
<input type="checkbox"/> <i>Pectocarya</i> sp.	Pectocarya
<input checked="" type="checkbox"/> <i>Phacelia</i> sp.	Phacelia
<input type="checkbox"/> <i>Pholisma membranaceum</i>	White Flesta Flower
<input checked="" type="checkbox"/> <i>Plagiobothrys</i> sp.	Popcornflower
<input type="checkbox"/> <i>Plantago patagonica</i>	Desert Plantain
<input type="checkbox"/> <i>Platystemon californicus</i>	Cream Cups
<input type="checkbox"/> <i>Prunus ilicifolia</i>	Holly-leaf Cherry
<input type="checkbox"/> <i>Rafinesquia neomexicana</i>	Desert Chicory
<input type="checkbox"/> <i>Ribes quercorum</i>	Oak Gooseberry
<input type="checkbox"/> <i>Rompha nasturtium-aquaticum</i>	Water-cress
<input type="checkbox"/> <i>Rosa californica</i>	California Rose
<input type="checkbox"/> <i>Saltugilia australis</i>	Southern Gilia
<input type="checkbox"/> <i>Sanecio californicus</i>	California Butterweed
<input type="checkbox"/> <i>Senecio flaccidus</i>	Butterweed
<input type="checkbox"/> <i>Sidalcea malvaeflora</i>	Checker-bloom
<input checked="" type="checkbox"/> <i>Sisymbrium</i> sp.	Temble Mustard
<input type="checkbox"/> <i>Solidago californica</i>	California Goldenrod
<input type="checkbox"/> <i>Stachys ajugoides</i>	Hedge-nettle
<input type="checkbox"/> <i>Stephanomeria</i> sp.	Wreathplant
<input type="checkbox"/> <i>Streptanthus campestris</i>	Southern Jewelflower
<input type="checkbox"/> <i>Stylocline gnaphalioides</i>	Everlasting Nest-straw
<input type="checkbox"/> <i>Tetradymia comosa</i>	Cotton-thorn
<input type="checkbox"/> <i>Thysanocarpus</i> sp.	Fringepod
<input type="checkbox"/> <i>Trichostema parishii</i>	Mountain Bluecurls
<input type="checkbox"/> <i>Tropidocarpum gracile</i>	Slender Dobie-pod
<input type="checkbox"/> <i>Uropappus lindleyi</i>	Silver Puffs
<input type="checkbox"/> <i>Viola purpurea</i>	Oak Yellow Violet

Other Flowering Plants:

- Taraxacum* sp.
- Castilleja* sp.
- Arabis pulchra*
- Nemophila* sp.
- Lupinus concolor*

Rare Wildlife or Rare Plants:

- Bh n/01 - Woodrat mink
- Bh n/02, 03, 04, 05, 06, 07, 08, 09, 10, 11
- Nikon
- Bh h/01 - 50 Horned Lizard
- Bh b/01 - 3-tailed jack rabbit - saw 2

Quino Checkerspot Butterfly Protocol Survey — Field Data Sheet

Recorder: Erin Bergman Add'l Person: _____ Date: March 30, 11 GPS Unit: 11

Project: Concentrix Solar Project Map #: _____ Survey Sxn: _____ QCB Protocol Survey # _____ of 5

TIME (24-hour)	Temp (F)	Wind (avg/mph)	% CC	Sky
Start <u>9:30</u>	<u>63</u>	<u>15-20</u>	<u>15</u>	<u>clear</u> patchy overcast drizzle shower
<u>12:00</u>	<u>72</u>	<u>15-20</u>	<u>0</u>	<u>clear</u> patchy overcast drizzle shower
<u>2:30</u>	<u>73</u>	<u>6-8</u>		<u>clear</u> patchy overcast drizzle shower
End				<u>clear</u> patchy overcast drizzle shower

Habitat On-site (circle): open soils, hilltops, ridges, rock outcrops, soil crusts, clay soils, old roads, various nectar sources

Total		Total	
Nymphalidae (Brushfooted Butterflies)		Hesperiidae (Skippers)	
<i>Euphydryas editha</i> (Quino Checkerspot)		<i>Erynnis funeralis</i> (Funereal Duskywing)	
<i>Euphydryas chalcedona</i> (Hanna's Checkerspot)		<i>Erynnis tristis</i> (Sad Duskywing)	
<i>Thessalia ianira</i> (Wright's Checkerspot)		<i>Erynnis propertius</i> (Propertius Duskywing)	
<i>Chlosyne californica</i> (California Patch)		<i>Erynnis brizo</i> (Sleepy Duskywing)	
<i>Chlosyne gebbia</i> (Gabb's Checkerspot)		<i>Pyrgus communis</i> (Checkered Skipper)	
<i>Phyciodes mylitta</i> (Mylitta Crescent)		<i>Hesperia juba</i> (Juba Skipper)	
<i>Junonia coenia</i> (Common Buckeye)		<i>Polites sabuleti</i> (Sandhill Skipper)	
<i>Vanessa annabella</i> (West Coast Lady)		Megathymidae (Giant Skippers)	
<i>Vanessa atalanta</i> (Red Admiral)		<i>Megathymus yuccae</i> (Yucca Giant Skipper)	
<i>Vanessa cardui</i> (Painted Lady)			
<i>Vanessa virginensis</i> (Virginia Lady)		Other Butterflies:	
<i>Nymphalis californica</i> (California Tortoiseshell)		<u>Moth</u>	
Danaiidae (Milkweed Butterflies)		<u>Drastoxia tejana</u> 11	3
<i>Danaus plexippus</i> (Monarch)		<u>White sp.</u> 11	3
<i>Danaus gilippus</i> (Queen)			
Satyridae (Satyrs)			
<i>Coenonympha californica</i> (Common California Ringlet)			
Pieridae (Whites, Sulphurs)			
<i>Pieris rapae</i> (Cabbage White)			
<i>Pontia sisymbrii</i> (Spring White)			
<i>Pontia beckerii</i> (Baker's White)			
<i>Pontia protodice</i> (Common White)			
<i>Anthocharis sara</i> (Sara Orange-tip)	11		
<i>Anthocharis celtura</i> (Felder's Orange-tip)			
<i>Euchloe hyantis</i> (Desert Pearly Marble)	11		
<i>Colias eurytheme</i> (Orange Sulphur)			
<i>Colias hfordii</i> (Harford's Sulphur)			
<i>Nathalis iole</i> (Dainty Sulphur)			
Papilionidae (Swallowtails)		Notes:	
<i>Papilio polyxenes</i> (Desert Black Swallowtail)		<u>Black-throated Green</u>	
<i>Papilio eurymedon</i> (Pale Swallowtail)		<u>California Quail</u>	
<i>Papilio rutulus</i> (Western Tiger Swallowtail)		<u>Red-tailed Hawk</u>	
Rhodinidae (Metalmarks)		<u>Red-tail</u>	
<i>Apodemia mormo</i> (Behr's Metalmark)	11	<u>Scrub Jay</u>	
Lycaenidae (Hairstreaks and Blues)		<u>Mourning Dove</u>	
<i>Colastrina iadon</i> (Spring Azure)			
<i>Leptotes marina</i> (Marine Blue)			
<i>Brephidium oxile</i> (Western Pygmy Blue)			
<i>Glaucopsyche lygdamus</i> (Southern Blue/Silvery blue)			
<i>Hemiargus ceraunus</i> (Edward's Blue)			
<i>Icaria acmon</i> (Acmon Blue)			
<i>Philotes sonoriensis</i> (Sonoran Blue)			
<i>Callophrys augustinus</i> (Brown Elf)			
<i>Callophrys dumetorum</i> (Perplexing Green Hairstreak)			
<i>Strymon melinus</i> (Gray Hairstreak)			
<i>Atides halesus</i> (Great Purple Hairstreak)			

Partial Nectaring or Host Plants for Quino Checkerspot Butterfly in Boulevard, California (Concentrix Solar)

Please Place a Check Mark Beside Flowering Plants. Use Numbered Notes to Add Species Detail.

PLEASE RECORD HOST PLANTS ON GPS See Codes Below:

Antirrhinum coulterianum = AC *Collinsia concolor* = CC *Cordylanthus rigidus* = CR *Plantago patagonica* = PP

<input checked="" type="checkbox"/> <i>Amsinckia menziesii</i>	Rancher's Fiddleneck
<input type="checkbox"/> <i>Antirrhinum coulterianum</i>	Coulter's Snapdragon
<input type="checkbox"/> <i>Antirrhinum nuttallianum</i>	Nuttall's Snapdragon
<input type="checkbox"/> <i>Asclepias fascicularis</i>	Narrow-leaf Milkweed
<input checked="" type="checkbox"/> <i>Boechera</i> sp.	Rock Cress
<input type="checkbox"/> <i>Cafendina ciliata</i>	Red Maids
<input type="checkbox"/> <i>Calochortus concolor</i>	Golden-bowl Mariposa Lily
<input type="checkbox"/> <i>Calystegia longipes</i>	Morning-glory
<input type="checkbox"/> <i>Camissonia</i> sp.	Sun Cup
<input type="checkbox"/> <i>Castilleja exerta</i>	Paintbrush
<input type="checkbox"/> <i>Caulanthus heterophyllus</i>	San Diego Jewelflower
<input type="checkbox"/> <i>Caulanthus stuebelii</i>	Payson's Caulanthus
<input checked="" type="checkbox"/> <i>Ceanothus cuneatus</i>	Black Brush
<input checked="" type="checkbox"/> <i>Ceanothus greggii</i>	Cup-leaf-Hag
<input type="checkbox"/> <i>Ceanothus leucodermis</i>	Chaparral Whitethorn
<input type="checkbox"/> <i>Chaenactis artemisiifolia</i>	White Pincushion
<input type="checkbox"/> <i>Chaenactis glabriuscula</i>	Yellow Pincushion
<input type="checkbox"/> <i>Clematis</i> sp.	Clematis
<input type="checkbox"/> <i>Collinsia concolor</i>	Southern Chinese Houses
<input type="checkbox"/> <i>Cordylanthus rigidus</i>	Dark-tip Bird's Beak
<input type="checkbox"/> <i>Coreopsis californica</i>	California Coreopsis
<input checked="" type="checkbox"/> <i>Crothotryne filaginifolia</i>	Common Sand-aster
<input checked="" type="checkbox"/> <i>Cryptantha</i> sp.	Cryptantha
<input checked="" type="checkbox"/> <i>Cucurbita foetidissima</i>	Calabazilla
<input type="checkbox"/> <i>Descurainia</i> sp.	Tansy-mustard
<input type="checkbox"/> <i>Dicentra chrysantha</i>	Golden Car-drops
<input type="checkbox"/> <i>Dichelostemma capitatum</i>	Blue Dicks
<input type="checkbox"/> <i>Dudleya</i> sp.	Dudleya
<input type="checkbox"/> <i>Emmenanthe pendulifera</i>	Whispering Bells
<input type="checkbox"/> <i>Eriastrum</i> sp.	Woolly-star
<input checked="" type="checkbox"/> <i>Ericameria</i> sp.	Goldenbush
<input type="checkbox"/> <i>Erigeron foliosus</i>	Leafy Daisy
<input type="checkbox"/> <i>Eriodictyon trichocalyx</i>	Hairy Yerba Santa
<input type="checkbox"/> <i>Eriogonum fasciculatum</i>	Inland California Buckwheat
<input type="checkbox"/> <i>Eriogonum</i> sp.	Buckwheat
<input type="checkbox"/> <i>Eriophyllum</i> sp.	Long-stem Golden-yellow
<input checked="" type="checkbox"/> <i>Erysimum cicutarium</i>	Red-stem Storksbill
<input checked="" type="checkbox"/> <i>Erysimum capitatum</i>	Western Wallflower
<input type="checkbox"/> <i>Eschscholzia californica</i>	California Poppy
<input type="checkbox"/> <i>Eucrypta chrysanthemifolia</i>	Spotted Hideseed
<input type="checkbox"/> <i>Euthamia occidentalis</i>	Western Goldenrod
<input type="checkbox"/> <i>Garrya veatchii</i>	Canyon Silk Tassel
<input type="checkbox"/> <i>Gilia</i> sp.	Gilia
<input type="checkbox"/> <i>Gnaphalium</i>	Cudweed
<input type="checkbox"/> <i>Guillemia lasiophylla</i>	California Mustard
<input checked="" type="checkbox"/> <i>Gutierrezia sarothrae</i>	Broom Matchweed
<input checked="" type="checkbox"/> <i>Heliotropium curassavicum</i>	Salt Heliotrope
<input checked="" type="checkbox"/> <i>Hirshfeldia incana</i>	Short-pod Mustard
<input type="checkbox"/> <i>Lamium amplexicaule</i>	Henbit
<input checked="" type="checkbox"/> <i>Lasthenia gracilis</i>	Common Goldfields
<input checked="" type="checkbox"/> <i>Layia glandulosa</i>	White Layia
<input type="checkbox"/> <i>Lepidium</i> sp.	Pepperweed
<input type="checkbox"/> <i>Linanthus bellus</i>	Desert Beauty
<input type="checkbox"/> <i>Linanthus dichotomus</i>	Evening Snow
<input type="checkbox"/> <i>Lonicera subspicata</i>	Johnston's Honeysuckle
<input type="checkbox"/> <i>Malacothrix californica</i>	California Dandelion
<input type="checkbox"/> <i>Malacothrix cleavelandii</i>	Cleveland's Malacothrix
<input type="checkbox"/> <i>Marah macrocarpus</i>	Wild-cucumber
<input type="checkbox"/> <i>Marrubium vulgare</i>	Horehound
<input type="checkbox"/> <i>Matricaria matricarioides</i>	Common Pineapple-wood
<input type="checkbox"/> <i>Mentzelia veatchiana</i>	Veatch's Stick-leak
<input type="checkbox"/> <i>Microsteris gracilis</i>	Slender Phlox
<input type="checkbox"/> <i>Mimulus</i> sp.	Monkeyflower
<input type="checkbox"/> <i>Nemophila menziesii</i>	Small-flower Baby Blue Eyes
<input type="checkbox"/> <i>Orobancha bulbosa</i>	Chaparral Broomrape

<input type="checkbox"/> <i>Osmaadenia tenella</i>	Osmaadenia
<input type="checkbox"/> <i>Paeonia californica</i>	California Peony
<input type="checkbox"/> <i>Pectocarya</i> sp.	Pectocarya
<input type="checkbox"/> <i>Phacelia</i> sp.	Phacelia
<input checked="" type="checkbox"/> <i>Pholistoma membranaceum</i>	White Fiesta Flower
<input checked="" type="checkbox"/> <i>Plagiobothrys</i> sp.	Popcornflower
<input type="checkbox"/> <i>Plantago patagonica</i>	Desert Plantain
<input type="checkbox"/> <i>Platystemon californicus</i>	Cream Cups
<input type="checkbox"/> <i>Prunus ilicifolia</i>	Holly-leaf Cherry
<input type="checkbox"/> <i>Rafinesquina neomexicana</i>	Desert Chicory
<input type="checkbox"/> <i>Ribes quercetorum</i>	Oak Gooseberry
<input type="checkbox"/> <i>Rompa nasturtium-aquaticum</i>	Water-cress
<input type="checkbox"/> <i>Rosa californica</i>	California Rose
<input checked="" type="checkbox"/> <i>Sallugilia australis</i>	Southern Gilia
<input checked="" type="checkbox"/> <i>Senecio californicus</i>	California Butterweed
<input checked="" type="checkbox"/> <i>Senecio flaccidus</i>	Butterweed
<input type="checkbox"/> <i>Sidalcea matraeflora</i>	Checker-bloom
<input type="checkbox"/> <i>Sisymbrium</i> sp.	Tumble Mustard
<input type="checkbox"/> <i>Solidago californica</i>	California Goldenrod
<input type="checkbox"/> <i>Stachys ajacoides</i>	Hedge-nettle
<input type="checkbox"/> <i>Stephanomeria</i> sp.	Wreathplant
<input type="checkbox"/> <i>Streptanthus campestris</i>	Southern Jewelflower
<input type="checkbox"/> <i>Stylocline gnaphaloides</i>	Everlasting Nest-straw
<input type="checkbox"/> <i>Tetradymia comosa</i>	Cotton-thorn
<input type="checkbox"/> <i>Thysanocarpus</i> sp.	Fringepod
<input type="checkbox"/> <i>Trichostema parishii</i>	Mountain Bluecups
<input type="checkbox"/> <i>Tropidocarpum gracile</i>	Slender Dobie-pod
<input type="checkbox"/> <i>Uropappus lindleyi</i>	Silver Puffs
<input type="checkbox"/> <i>Viola purpurea</i>	Oak Yellow Violet

Other Flowering Plants:

Cryptantha lepidota
Lupinus caninus
Lobelia dortmeyerana

Rare Wildlife or Rare Plants:

USAD 05 - 1
 EBAD 06 - 1
 SPAD 07 - 1
 USAD 08 - pop 5
 USAD 09 - pop 2
 EBAD 10 - pop 1
 USAD 11 - 1

Quino Checkerspot Butterfly Protocol Survey — Field Data Sheet

Recorder: Margie Mulligan Add'l Person: _____ Date: 2-2-11 GPS Unit: 12

Project: Concentrix Solar Project Map #: _____ Survey Sxn: _____ QCB Protocol Survey # 1 of 5

TIME (24 hour)	Temp (F°)	Wind (avg/max)	% CC	Sky				
Start				clear	partly	overcast	drizzle	showers
<u>10:00</u>	<u>51°</u>	<u>1-8</u>	<u>1</u>	<u>clear</u>	<u>partly</u>	<u>overcast</u>	<u>drizzle</u>	<u>showers</u>
<u>11:30</u>	<u>73°</u>	<u>5-8</u>	<u>1</u>	<u>clear</u>	<u>partly</u>	<u>overcast</u>	<u>drizzle</u>	<u>showers</u>
<u>13:30</u>	<u>75°</u>	<u>4-6</u>	<u>40</u>	<u>clear</u>	<u>partly</u>	<u>overcast</u>	<u>drizzle</u>	<u>showers</u>
				<u>clear</u>	<u>partly</u>	<u>overcast</u>	<u>drizzle</u>	<u>showers</u>
				<u>clear</u>	<u>partly</u>	<u>overcast</u>	<u>drizzle</u>	<u>showers</u>
End				<u>clear</u>	<u>partly</u>	<u>overcast</u>	<u>drizzle</u>	<u>showers</u>

Habitat On-site (circle): open soils, hilltops, ridges, rock outcrops, soil crusts, clay soils, old roads, various nectar sources

Total		Total	
Nymphalidae (Brushfooted Butterflies)		Hesperiidae (Skippers)	
<i>Euphydryas editha</i> (Quino Checkerspot)		<i>Erynnis funeralis</i> (Funereal Duskywing)	
<i>Euphydryas chalcedona</i> (Henne's Checkerspot)		<i>Erynnis tristis</i> (Sad Duskywing)	
<i>Thessalia janira</i> (Wright's Checkerspot)		<i>Erynnis propertius</i> (Properius Duskywing)	1
<i>Chlosyne californica</i> (California Patch)		<i>Erynnis brizo</i> (Sleepy Duskywing)	
<i>Chlosyne gabbii</i> (Gabb's Checkerspot)		<i>Pyrgus communis</i> (Checkered Skipper)	
<i>Phyciodes mylitta</i> (Mylitta Crescent)		<i>Hesperia jubia</i> (Jubia Skipper)	
<i>Junonia coenia</i> (Common Buckeye)		<i>Polites sabuleti</i> (Sandhill Skipper)	
<i>Vanessa annabella</i> (West Coast Lady)		Megathymidae (Giant Skippers)	
<i>Vanessa atalanta</i> (Red Admiral)		<i>Megathymus yuccae</i> (Yucca Giant Skipper)	
<i>Vanessa cardui</i> (Painted Lady)	1		
<i>Vanessa virginiensis</i> (Virginia Lady)		Other Butterflies:	
<i>Nymphalis californica</i> (California Tortoiseshell)		<i>Chrysobothris</i>	1
Danaidae (Milkweed Butterflies)			
<i>Danaus plexippus</i> (Monarch)			
<i>Danaus gilippus</i> (Queen)			
Satyridae (Satyrs)			
<i>Coenonympha californica</i> (Common California Ringlet)			
Pieridae (Whites, Sulphurs)			
<i>Pieris rapae</i> (Cabbage White)			
<i>Pontia sisymbrii</i> (Spring White)			
<i>Pontia beckeri</i> (Beker's White)			
<i>Pontia protodice</i> (Common White)			
<i>Anthocharis sara</i> (Sara Orangetip)	111		
<i>Anthocharis cethura</i> (Felder's Orangetip)			
<i>Euchloe hyantis</i> (Desert Pearly Marble)	111		
<i>Colias eurytheme</i> (Orange Sulphur)			
<i>Colias hartebeekii</i> (Hartebeek's Sulphur)			
<i>Nathalis iole</i> (Dainty Sulphur)			
Papilionidae (Swallowtails)		Notes:	
<i>Papilio polyxenes</i> (Desert Black Swallowtail)			
<i>Papilio eurymedon</i> (Pale swallowtail)			
<i>Papilio rutulus</i> (Western Tiger Swallowtail)			
Riodinidae (Metalmarks)			
<i>Apodemia mormo</i> (Behr's Metalmark)	111		
Lycaenidae (Hairstreaks and Blues)			
<i>Celastrina ladon</i> (Spring Azure)			
<i>Leptotes marina</i> (Marine Blue)			
<i>Brophidum exile</i> (Western Pygmy Blue)			
<i>Glaucopsyche lygdamus</i> (Southern Blue/Silvery blue)			
<i>Hemiargus carunus</i> (Edward's Blue)			
<i>Icaria acmon</i> (Acmon Blue)			
<i>Philotes sonoriensis</i> (Sonoran Blue)			
<i>Callophrys augustinus</i> (Brown Elfin)			
<i>Callophrys dumetorum</i> (Parplexing Green Hairstreak)	111		
<i>Trymon melinus</i> (Gray Hairstreak)			
<i>Phaedon halesus</i> (Great Purple Hairstreak)			

405

PLEASE RECORD HOST PLANTS ON GPS See Codes Below:

Antirrhinum coulterianum = AC *Collinsia concolor* = CC *Cordylanthus rigidus* = CR *Plantago patagonica* = PP

o <i>Osmadenia tenella</i>	Osmadenia
o <i>Paeonia californica</i>	California Peony
o <i>Pectocarya</i> sp.	Pectocarya
o <i>Phacelia</i> sp. <i>light purple</i>	Phacelia
o <i>Pholistoma membranaceum</i>	White Flesta Flower
o <i>Popinobathys</i> sp.	Popcornflower
o <i>Plantago patagonica</i>	Desert Plantain
o <i>Platystemon californicus</i>	Cream Cups
o <i>Prunus ilicifolia</i>	Holly-leaf Cherry
o <i>Rafinesquia neomexicana</i>	Desert Chicory
o <i>Ribes quercetorum</i>	Oak Gooseberry
o <i>Roripa nasturtium-aquaticum</i>	Water-cress
o <i>Rosa californica</i>	California Rose
o <i>Softugilia australis</i>	Southern Gilia
o <i>Senecio californicus</i>	California Butterweed
o <i>Senecio flaccidus</i>	Butterweed
o <i>Sidalcea malvaeflora</i>	Checker-bloom
o <i>Sisymbrium</i> sp.	Tumble Mustard
o <i>Solidago californica</i>	California Goldenrod
o <i>Stechys ajugoides</i> <i>1-1.5 ft.</i>	Hedge-nettle
o <i>Stephanomone</i> sp.	Wreathplant
o <i>Striptanthus campestris</i>	Southern Jewelflower
o <i>Stylocline grapholobites</i>	Everlasting Nest-straw
o <i>Tetradymia comosa</i>	Cotton-thorn
o <i>Thysanocarpus</i> sp.	Fringepod
o <i>Trichostemma parishii</i>	Mountain Bluecurls
o <i>Tropidocarpum gracile</i>	Slender Dobie-pod
o <i>Uropeppus lindleyi</i>	Silver Puffs
o <i>Viola purpurea</i>	Oak Yellow Violet

- expanding membership
- Central bank in 1998

Antinghe dengjiu postcard

000001-09

4



Black Jackrabbit

MMB1501

HOSEA WARD

Went to 101

Liasthrua beilv s

MMLB 01-09

Quino Checkerspot Butterfly Protocol Survey — Field Data Sheet

Recorder: Andrew Isher Add'l Person: _____ Date: 3-31-2011 GPS Unit: 12

Project: Concentrix Solar Project Map #: 1 Survey Sxn: 1 QCB Protocol Survey # 1 of 5

TIME (24-hour)		Temp (F°)	Wind (avg/max)	% CC	Sky				
Start					clear	patchy	overcast	dizzle	shower
	1300	85°F	2-3 W	0	clear	patchy	overcast	dizzle	shower
	1500	81°F	2-3 W	0	clear	patchy	overcast	dizzle	shower
End	1720	81°F	1-2 W	0	clear	patchy	overcast	dizzle	shower
					clear	patchy	overcast	dizzle	shower
					clear	patchy	overcast	dizzle	shower
End					clear	patchy	overcast	dizzle	shower

Habitat On-site (circle) open soils, hilltops, ridges, rock outcrops, soil crusts, clay soils, old roads various nectar sources

Total		Total	
Nymphalidae (Brushfooted Butterflies)		Hesperiidae (Skippers)	
<i>Euphydryas editha</i> (Quino Checkerspot)		<i>Erynnis funeralis</i> (Funereal Duskywing)	
<i>Euphydryas chalcedona</i> (Henne's Checkerspot) 1	1	<i>Erynnis tristis</i> (Sad Duskywing)	
<i>Thessalia leanira</i> (Wright's Checkerspot)		<i>Erynnis propertius</i> (Properius Duskywing)	
<i>Chlosyne californica</i> (California Patch)		<i>Erynnis brizo</i> (Sleepy Duskywing)	
<i>Chlosyne gabbii</i> (Gabb's Checkerspot)		<i>Pyrgus communis</i> (Checkered Skipper)	
<i>Phyciodes mylitta</i> (Mylitta Crescent)		<i>Hesperia juba</i> (Juba Skipper)	
<i>Junonia coenia</i> (Common Buckeye)		<i>Polites sabuleti</i> (Sandhill Skipper)	
<i>Vanessa annabella</i> (West Coast Lady)		Megathymidae (Giant Skippers)	
<i>Vanessa atalanta</i> (Red Admiral)		<i>Megathymus yuccae</i> (Yucca Giant Skipper)	
<i>Vanessa cardui</i> (Painted Lady)			
<i>Vanessa virginianensis</i> (Virginia Lady)		Other Butterflies:	
<i>Nymphalis californica</i> (California Tortoiseshell)		<i>Erynnis</i> sp. III II	7
Danaidae (Milkweed Butterflies)			
<i>Danaus plexippus</i> (Monarch)			
<i>Danaus gilippus</i> (Queen)			
Satyridae (Satyrs)			
<i>Coenonympha californica</i> (Common California Ringlet)			
Pieridae (Whites, Sulphurs)			
<i>Pieris rapae</i> (Cabbage White)			
<i>Pontia sisymbrii</i> (Spring White)			
<i>Pontia beckerii</i> (Baker's White)			
<i>Pontia protodice</i> (Common White)			
<i>Anthocharis sara</i> (Sara Orange-tip) II	2		
<i>Anthocharis cethura</i> (Felder's Orange-tip)			
<i>Euchloe hyantis</i> (Desert Pearly Marble) III III	10		
<i>Colias eurytheme</i> (Orange Sulphur) II	2		
<i>Colias hfordii</i> (Harford's Sulphur)			
<i>Nathalis iole</i> (Dainty Sulphur)			
Papilionidae (Swallowtails)		Notes:	
<i>Papilio polyxenes</i> (Desert Black Swallowtail)		Buds: CORA, WCSP, SARA, BTSP	
<i>Papilio eurymedon</i> (Pale Swallowtail)		NOLA, LASP, WEME, SVSP	
<i>Papilio rutulus</i> (Western Tiger Swallowtail)		Side - watched lizard, striped - none	
Riodinidae (Metalmarks)		NOMO, DEJA, BASH, CAQU	
<i>Apodemia mormo</i> (Behr's Metalmark) III III III III III	50	NOPC, BEAR, WSTA, TUKU,	
Lycaenidae (Hairstreaks and Blues) III III III III III		WMOO,	
<i>Celastrina ladon</i> (Spring Azure)			
<i>Leptotes marina</i> (Marine Blue)			
<i>Brephidium exile</i> (Western Pygmy Blue)			
<i>Glaucopsyche lygdamus</i> (Southern Blue/Silvery blue)			
<i>Hemiargus ceraunus</i> (Edward's Blue)			
<i>Icaria acmon</i> (Acmon Blue)			
<i>Philotes sonorensis</i> (Sonoran Blue)			
<i>Callophrys augustinus</i> (Brown Efin)			
<i>Callophrys dumetorum</i> (Perplexing Green Hairstreak)			
<i>Strymon melinus</i> (Gray Hairstreak)			
<i>Atides halesus</i> (Great Purple Hairstreak)			

Partial Nectaring or Host Plants for Quino Checkerspot Butterfly in Boulevard, California (Concentrix Solar)

ations.

Please Place a Check Mark Beside Flowering Plants. Use Numbered Notes to Add Species Detail.

PLEASE RECORD HOST PLANTS ON GPS See Codes Below:

Antirrhinum coulterianum = AC *Collinsia concolor* = CC *Cordylanthus rigidus* = CR *Plantago patagonica* = PP

<input type="checkbox"/> <i>Amsinckia menziesii</i>	<input type="checkbox"/> Rancher's Fiddleneck
<input type="checkbox"/> <i>Antirrhinum coulterianum</i>	<input type="checkbox"/> Coulter's Snapdragon
<input type="checkbox"/> <i>Antirrhinum nuttallianum</i>	<input type="checkbox"/> Nuttall's Snapdragon
<input type="checkbox"/> <i>Asclepias fascicularis</i>	<input type="checkbox"/> Narrow-leaf Milkweed
<input type="checkbox"/> <i>Boechera</i> sp.	<input type="checkbox"/> Rock Cress
<input type="checkbox"/> <i>Calandrinia ciliata</i>	<input type="checkbox"/> Red Maids
<input type="checkbox"/> <i>Calochortus concolor</i>	<input type="checkbox"/> Golden-bowl Mariposa Lily
<input type="checkbox"/> <i>Calystegia longipes</i>	<input type="checkbox"/> Morning-glory
<input type="checkbox"/> <i>Camissonia</i> sp.	<input type="checkbox"/> Sun Cup
<input type="checkbox"/> <i>Castilleja exerta</i>	<input type="checkbox"/> Paintbrush
<input type="checkbox"/> <i>Caulanthus heterophyllus</i>	<input type="checkbox"/> San Diego Jewelflower
<input type="checkbox"/> <i>Caulanthus similis</i>	<input type="checkbox"/> Payson's Caulanthus
<input type="checkbox"/> <i>Ceanothus cuneatus</i>	<input type="checkbox"/> Buck Brush
<input type="checkbox"/> <i>Ceanothus greggii</i>	<input type="checkbox"/> Cup-leaf-Jac
<input type="checkbox"/> <i>Ceanothus leucodermis</i>	<input type="checkbox"/> Chaparral Whitethorn
<input type="checkbox"/> <i>Chaenactis artemisiifolia</i>	<input type="checkbox"/> White Pincushion
<input type="checkbox"/> <i>Chaenactis glabruscula</i>	<input type="checkbox"/> Yellow Pincushion
<input type="checkbox"/> <i>Clematis</i> sp.	<input type="checkbox"/> Clematis
<input type="checkbox"/> <i>Collinsia concolor</i>	<input type="checkbox"/> Southern Chinese Houses
<input type="checkbox"/> <i>Cordylanthus rigidus</i>	<input type="checkbox"/> Dark-tip Bird's Beak
<input type="checkbox"/> <i>Coreopsis californica</i>	<input type="checkbox"/> California Coreopsis
<input type="checkbox"/> <i>Coratrogynis illegitima</i>	<input type="checkbox"/> Common Sand-aster
<input type="checkbox"/> <i>Cryptantha</i> sp.	<input type="checkbox"/> Cryptantha
<input type="checkbox"/> <i>Cucurbita foetidissima</i>	<input type="checkbox"/> Cuckoo-bell
<input type="checkbox"/> <i>Oscuremia</i> sp.	<input type="checkbox"/> Lanky-mustard
<input type="checkbox"/> <i>Dicentra chrysantha</i>	<input type="checkbox"/> Golden Ear-drops
<input type="checkbox"/> <i>Dichelostemma capitatum</i>	<input type="checkbox"/> Blue Dicks
<input type="checkbox"/> <i>Dudleya</i> sp.	<input type="checkbox"/> Dudleya
<input type="checkbox"/> <i>Emmenanthe pendulifera</i>	<input type="checkbox"/> Whispering Bells
<input type="checkbox"/> <i>Eriastrum</i> sp.	<input type="checkbox"/> Woolly-slar
<input type="checkbox"/> <i>Eriocaulon</i> sp.	<input type="checkbox"/> Goldenbush
<input type="checkbox"/> <i>Erigeron foliosus</i>	<input type="checkbox"/> Leafy Daisy
<input type="checkbox"/> <i>Eriodictyon trichocaryx</i>	<input type="checkbox"/> Hairy Yerba Santa
<input type="checkbox"/> <i>Eriogonum fasciculatum</i>	<input type="checkbox"/> Inland California Buckwheat
<input type="checkbox"/> <i>Eriogonum</i> sp.	<input type="checkbox"/> Buckwheat
<input type="checkbox"/> <i>Eriophyllum</i> sp.	<input type="checkbox"/> Long-stem Golden-yellow
<input type="checkbox"/> <i>Erodium cicutarium</i>	<input type="checkbox"/> Red-stem Storkbill
<input type="checkbox"/> <i>Erysimum capitatum</i>	<input type="checkbox"/> Western Wallflower
<input type="checkbox"/> <i>Eschscholzia californica</i>	<input type="checkbox"/> California Poppy
<input type="checkbox"/> <i>Eucrypta chrysanthemifolia</i>	<input type="checkbox"/> Spotted Hideseed
<input type="checkbox"/> <i>Euthamia occidentalis</i>	<input type="checkbox"/> Western Goldenrod
<input type="checkbox"/> <i>Garrya veitchii</i>	<input type="checkbox"/> Canyon Silk Tassel
<input type="checkbox"/> <i>Gilia</i> sp.	<input type="checkbox"/> Gilia
<input type="checkbox"/> <i>Gnaphalium</i>	<input type="checkbox"/> Cudweed
<input type="checkbox"/> <i>Gutierrezia fasciophylla</i>	<input type="checkbox"/> California Mustard
<input type="checkbox"/> <i>Gutierrezia serotina</i>	<input type="checkbox"/> Broom Matchweed
<input type="checkbox"/> <i>Heliotropium curassavicum</i>	<input type="checkbox"/> Salt Heliotrope
<input type="checkbox"/> <i>Hirschfeldia incana</i>	<input type="checkbox"/> Short-pod Mustard
<input type="checkbox"/> <i>Lamium amplexicaule</i>	<input type="checkbox"/> Henbit
<input type="checkbox"/> <i>Lasianthus gracilis</i>	<input type="checkbox"/> Common Goldfields
<input type="checkbox"/> <i>Layia glandulosa</i>	<input type="checkbox"/> White Layia
<input type="checkbox"/> <i>Lepidium</i> sp.	<input type="checkbox"/> Pepperweed
<input type="checkbox"/> <i>Linanthus bellus</i>	<input type="checkbox"/> Desert Beauty
<input type="checkbox"/> <i>Linanthus dichotomus</i>	<input type="checkbox"/> Evening Snow
<input type="checkbox"/> <i>Lonicera subspicata</i>	<input type="checkbox"/> Johnston's Honeysuckle
<input type="checkbox"/> <i>Malacothrix californica</i>	<input type="checkbox"/> California Dandelion
<input type="checkbox"/> <i>Malacothrix clevelandii</i>	<input type="checkbox"/> Cleveland's Malacothrix
<input type="checkbox"/> <i>Marah macrocarpus</i>	<input type="checkbox"/> Wild-cucumber
<input type="checkbox"/> <i>Marrubium vulgare</i>	<input type="checkbox"/> Horehound
<input type="checkbox"/> <i>Matricaria matricarioides</i>	<input type="checkbox"/> Common Pineapple-weed
<input type="checkbox"/> <i>Mentzelia veitchiana</i>	<input type="checkbox"/> Veatch's Stick-leak
<input type="checkbox"/> <i>Microsteris gracilis</i>	<input type="checkbox"/> Slender Phlox
<input type="checkbox"/> <i>Mimulus</i> sp.	<input type="checkbox"/> Monkeyflower
<input type="checkbox"/> <i>Nonnophila menziesii</i>	<input type="checkbox"/> Small-flower Baby Blue Eyes
<input type="checkbox"/> <i>Orobancha bulbosa</i>	<input type="checkbox"/> Chaparral Broom-rape

<input type="checkbox"/> <i>Osmadenia tenella</i>	<input type="checkbox"/> Osmadenia
<input type="checkbox"/> <i>Paeonia californica</i>	<input type="checkbox"/> California Peony
<input type="checkbox"/> <i>Pectocarya</i> sp.	<input type="checkbox"/> Pectocarya
<input type="checkbox"/> <i>Phacelia</i> sp.	<input type="checkbox"/> Phacelia
<input type="checkbox"/> <i>Pholistoma membranaceum</i>	<input type="checkbox"/> White Fiesla Flower
<input type="checkbox"/> <i>Plagiobothrys</i> sp.	<input type="checkbox"/> Popcornflower
<input type="checkbox"/> <i>Plantago patagonica</i>	<input type="checkbox"/> Desert Plantain
<input type="checkbox"/> <i>Platystemon californicus</i>	<input type="checkbox"/> Cream Cups
<input type="checkbox"/> <i>Prunus ilicifolia</i>	<input type="checkbox"/> Holly-leaf Cherry
<input type="checkbox"/> <i>Rafinesquia neomexicana</i>	<input type="checkbox"/> Desert Chicory
<input type="checkbox"/> <i>Ribes quercetorum</i>	<input type="checkbox"/> Oak Gooseberry
<input type="checkbox"/> <i>Rorippa nasturtium-aquaticum</i>	<input type="checkbox"/> Water-cress
<input type="checkbox"/> <i>Rosa californica</i>	<input type="checkbox"/> California Rose
<input type="checkbox"/> <i>Salpiglossa australis</i>	<input type="checkbox"/> Southern Gilia
<input type="checkbox"/> <i>Senecio californicus</i>	<input type="checkbox"/> California Butterweed
<input type="checkbox"/> <i>Senecio flaccidus</i>	<input type="checkbox"/> Butterweed
<input type="checkbox"/> <i>Sidalcea malvaeflora</i>	<input type="checkbox"/> Checker-bloom
<input type="checkbox"/> <i>Sisymbrium</i> sp.	<input type="checkbox"/> Tumble Mustard
<input type="checkbox"/> <i>Solidago californica</i>	<input type="checkbox"/> California Goldenrod
<input type="checkbox"/> <i>Stachys ajacoides</i>	<input type="checkbox"/> Hedge-nettle
<input type="checkbox"/> <i>Stephanomeria</i> sp.	<input type="checkbox"/> Wreathplant
<input type="checkbox"/> <i>Streptanthus campestris</i>	<input type="checkbox"/> Southern Jewelflower
<input type="checkbox"/> <i>Stylidium gnaphalodes</i>	<input type="checkbox"/> Everlasting Nest-straw
<input type="checkbox"/> <i>Tetradymia comosa</i>	<input type="checkbox"/> Cotton-thorn
<input type="checkbox"/> <i>Thysanocarpus</i> sp.	<input type="checkbox"/> Fringedpod
<input type="checkbox"/> <i>Trichostema parishii</i>	<input type="checkbox"/> Mountain Bluecurls
<input type="checkbox"/> <i>Tropidocarpum gracile</i>	<input type="checkbox"/> Slender Dobie-pod
<input type="checkbox"/> <i>Uropappus lindleyi</i>	<input type="checkbox"/> Silver Puffs
<input type="checkbox"/> <i>Viola purpurea</i>	<input type="checkbox"/> Oak Yellow Violet

Other Flowering Plants:

Rare Wildlife or Rare Plants:

AF CH01: 1♀ Cooper's Hawk
 AF H01: 1 individual adult horned
 Lark + 1 pair in vicinity
 AF H02: 1 pair H01
 AF H03: 2 pairs of H01
 AF H04

Quino Checkerspot Butterfly Protocol Survey — Field Data Sheet

Recorder: MIKE COUFFER Add'l Person: 0 Date: 1 APRIL, 2011 GPS Unit: 10

Project: Concentrix Solar Project Map #: 4 Survey Sxn: 0 QCB Protocol Survey # 1 of 5

TIME (24-hour)	Temp (F°)	Wind (avg/max)	% CC	Sky
Start 0830 HRS	81°F	0	0	clear partly overcast drizzle shower
0900 HRS	83°F	0 → 1 MPH	0	clear partly overcast drizzle shower
1000 HRS	85°F	0 → 3 MPH	0	clear partly overcast drizzle shower
1100 HRS	85°F	0 → 5 MPH	0	clear partly overcast drizzle shower
1200 HRS	87°F	1 → 5 MPH	0	clear partly overcast drizzle shower
1300 HRS	86°F	1 → 4 MPH	0	clear partly overcast drizzle shower
End 1400 HRS	86°F	0	0	clear partly overcast drizzle shower

Habitat On-site (circle): open soils, hilltops, ridges, rock outcrops, soil crusts, clay soils, old roads, various nectar sources

	Total		Total
Nymphalidae (Brushfooted Butterflies)		Hesperiidae (Skippers)	
<i>Euphydryas editha</i> (Quino Checkerspot)		<i>Erynnis funeralis</i> (Funereal Duskywing)	3
<i>Euphydryas chalcedona</i> (Henne's Checkerspot)	1	<i>Erynnis tristis</i> (Sad Duskywing)	
<i>Thessalia leanira</i> (Wright's Checkerspot)		<i>Erynnis propertius</i> (Properius Duskywing)	
<i>Chlosyne californica</i> (California Patch)		<i>Erynnis brizo</i> (Sleepy Duskywing)	
<i>Chlosyne gabbii</i> (Gabb's Checkerspot)		<i>Pyrgus communis</i> (Checkered Skipper)	
<i>Phyciodes mylitta</i> (Mylitta Crescent)		<i>Hasperia jubia</i> (Jubia Skipper)	
<i>Junonia coenia</i> (Common Buckeye)		<i>Polites sabuleti</i> (Sandhill Skipper)	
<i>Vanessa annabella</i> (West Coast Lady)		Megathymidae (Giant Skippers)	
<i>Vanessa atalanta</i> (Red Admiral)		<i>Megathymus yuccae</i> (Yucca Giant Skipper)	
<i>Vanessa cardui</i> (Painted Lady)			
<i>Vanessa virginiensis</i> (Virginia Lady)		Other Butterflies:	
<i>Nymphalis californica</i> (California Tortoiseshell)		<i>VANESSA SP. (UNIDENTIFIED LADY)</i>	21
Danaidae (Milkweed Butterflies)			
<i>Danaus plexippus</i> (Monarch)			
<i>Danaus gilippus</i> (Queen)			
Satyridae (Satyrs)			
<i>Coenonympha californica</i> (Common California Ringlet)			
Pieridae (Whites, Sulphurs)			
<i>Pieris rapae</i> (Cabbage White)			
<i>Pontia sisymbrii</i> (Spring White)	5		
<i>Pontia beckerii</i> (Baker's White)			
<i>Pontia protodice</i> (Common White)			
<i>Anthocharis sara</i> (Sara Orange tip)	11		
<i>Anthocharis cethura</i> (Felder's Orange tip)			
<i>Euchloe hyantis</i> (Desert Pearly Marble)	7		
<i>Colias eurythome</i> (Orange Sulphur)			
<i>Colias harrfordii</i> (Harford's Sulphur)	3		
<i>Nathalis iole</i> (Dainty Sulphur)	3		
Papilionidae (Swallowtails)		Notes:	
<i>Papilio polyxenes</i> (Desert Black Swallowtail)			
<i>Papilio eurymedon</i> (Pale swallowtail)			
<i>Papilio rutulus</i> (Western Tiger Swallowtail)			
Riodinidae (Metalmarks)			
<i>Apodemis mormo</i> (Behr's Metalmark)	111		
Lycaenidae (Hairstreaks and Blues)			
<i>Celastrina ladon</i> (Spring Azure)			
<i>Leptotes marina</i> (Marine Blue)			
<i>Brachidium exile</i> (Western Pygmy Blue)			
<i>Glaucopsyche lygdamus</i> (Southern Blue/Silvery blue)			
<i>Homiarus cereonius</i> (Edward's Blue)			
<i>Icaria acmon</i> (Acmon Blue)	7		
<i>Philois sonoriensis</i> (Sonoran Blue)			
<i>Callophrys augustinus</i> (Brown Elfin)	4		
<i>Callophrys dumetorum</i> (Perplexing Green Hairstreak)	4		
<i>Strymon melinus</i> (Gray Hairstreak)			
<i>Atides halesus</i> (Great Purple Hairstreak)			

Potential Nectaring or Host Plants for Quino Checkerspot Butterfly In Boulevard, California (Concentrix Solar)

Instructions:

Please Place a Check Mark Beside Flowering Plants. Use Numbered Notes to Add Species Detail.

PLEASE RECORD HOST PLANTS ON GPS See Codes Below:

Antirrhinum coulterianum = AC *Collinsia concolor* = CC *Cordylanthus rigidus* = CR *Plantago patagonica* = PP

<input type="checkbox"/> <i>Amsinckia menziesii</i>	Rancher's Fiddleneck
<input type="checkbox"/> <i>Antirrhinum coulterianum</i>	Coulter's Snapdragon
<input type="checkbox"/> <i>Antirrhinum nuttallianum</i>	Nuttall's Snapdragon
<input type="checkbox"/> <i>Asclepias fascicularis</i>	Narrow-leaf Milkweed
<input type="checkbox"/> <i>Boechera</i> sp.	Rock Cress
<input type="checkbox"/> <i>Calandrinia ciliata</i>	Red Maids
<input type="checkbox"/> <i>Calochortus concolor</i>	Golden-bowl Mariposa Lily
<input type="checkbox"/> <i>Calystegia longipes</i>	Morning-glory
<input type="checkbox"/> <i>Camissonia</i> sp.	Sun Cup
<input type="checkbox"/> <i>Castilleja exserta</i>	Paintbrush
<input type="checkbox"/> <i>Caulanthus heterophyllus</i>	San Diego Jewelflower
<input type="checkbox"/> <i>Caulanthus similis</i>	Payson's Caulanthus
<input type="checkbox"/> <i>Ceanothus cuneatus</i>	Buck Brush
<input type="checkbox"/> <i>Ceanothus greggii</i>	Cup-leaf-lilac
<input type="checkbox"/> <i>Ceanothus leucodermis</i>	Chaparral Whitethorn
<input type="checkbox"/> <i>Cheonactis artemisiifolia</i>	White Pincushion
<input type="checkbox"/> <i>Cheonactis glabruscula</i>	Yellow Pincushion
<input type="checkbox"/> <i>Clematis</i> sp.	Clematis
<input type="checkbox"/> <i>Collinsia concolor</i>	Southern Chinese Houses
<input type="checkbox"/> <i>Cordylanthus rigidus</i>	Dark-lip Bird's Beak
<input type="checkbox"/> <i>Coreopsis californica</i>	California Coreopsis
<input type="checkbox"/> <i>Corethrogyne filaginifolia</i>	Common Sand-aster
<input checked="" type="checkbox"/> <i>Cryptantha</i> sp.	Cryptantha
<input type="checkbox"/> <i>Cucurbita foetidissima</i>	Calabazilla
<input type="checkbox"/> <i>Descurainia</i> sp.	Tangy-mustard
<input type="checkbox"/> <i>Dicentra chrysantha</i>	Golden Ear-drops
<input type="checkbox"/> <i>Dichelostemma capitatum</i>	Blue Dicks
<input type="checkbox"/> <i>Dudleya</i> sp.	Dudleya
<input type="checkbox"/> <i>Emmenanthe pendulifera</i>	Whispering Bells
<input type="checkbox"/> <i>Eriastrum</i> sp.	Woolly-star
<input type="checkbox"/> <i>Ericameria</i> sp.	Goldenbush
<input type="checkbox"/> <i>Eriogon foliosus</i>	Leafy Daisy
<input type="checkbox"/> <i>Eriodictyon trichocalyx</i>	Hairy Yerba Santa
<input type="checkbox"/> <i>Eriogonum fasciculatum</i>	Inland California Buckwheat
<input type="checkbox"/> <i>Eriogonum</i> sp.	Buckwheat
<input type="checkbox"/> <i>Eriophyllum</i> sp.	Long-stem Golden-yarrow
<input type="checkbox"/> <i>Erodium cicutarium</i> *	Red-stem Storksbill
<input type="checkbox"/> <i>Erysimum capitatum</i>	Western Wallflower
<input type="checkbox"/> <i>Eschscholzia californica</i>	California Poppy
<input type="checkbox"/> <i>Eucrypta chrysanthemifolia</i>	Spotted Hideseed
<input type="checkbox"/> <i>Euthamia occidentalis</i>	Western Goldenrod
<input type="checkbox"/> <i>Garrya veatchii</i>	Canyon Silk Tassel
<input type="checkbox"/> <i>Gilia</i> sp.	Gilia
<input type="checkbox"/> <i>Gnaphalium</i>	Cudweed
<input type="checkbox"/> <i>Gulfenia lasiophylla</i>	California Mustard
<input type="checkbox"/> <i>Gutierrezia sarothrae</i>	Broom Malchweed
<input type="checkbox"/> <i>Heliotropium curassavicum</i>	Salt Heliotrope
<input type="checkbox"/> <i>Hirschfeldia incana</i>	Short-pod Mustard
<input type="checkbox"/> <i>Lamium amplexicaule</i>	Henbit
<input type="checkbox"/> <i>Lasthenia gracilis</i>	Common Goldfields
<input checked="" type="checkbox"/> <i>Layia glandulosa</i>	White Layia
<input type="checkbox"/> <i>Lepidium</i> sp.	Pepperweed
<input type="checkbox"/> <i>Linanthus bellus</i>	Desert Beauty
<input type="checkbox"/> <i>Linanthus dichotomus</i>	Evening Snow
<input type="checkbox"/> <i>Lonicera subrepicata</i>	Johnston's Honeysuckle
<input type="checkbox"/> <i>Malacothrix californica</i>	California Dandelion
<input type="checkbox"/> <i>Malacothrix clevelandii</i>	Cleveland's Malacothrix
<input type="checkbox"/> <i>Marrub macroparvus</i>	Wild-cucumber
<input type="checkbox"/> <i>Morrubium vulgare</i> *	Harehound
<input type="checkbox"/> <i>Matricaria matricarioides</i> *	Common Pineapple-weed
<input type="checkbox"/> <i>Mentzelia veatchiana</i>	Veatch's Stick-leak
<input type="checkbox"/> <i>Microsteris gracilis</i>	Slender Phlox
<input type="checkbox"/> <i>Mimulus</i> sp.	Monkeyflower
<input type="checkbox"/> <i>Nemophila menziesii</i>	Small-flower Baby Blue Eyes
<input type="checkbox"/> <i>Orobancha bulbosa</i>	Chaparral Broom-rape

<input type="checkbox"/> <i>Osmadenia tenella</i>	Osmadenia
<input type="checkbox"/> <i>Paeonia californica</i>	California Peony
<input type="checkbox"/> <i>Pectocarya</i> sp.	Pectocarya
<input type="checkbox"/> <i>Phacelia</i> sp.	Phacelia
<input type="checkbox"/> <i>Pholistoma membranaceum</i>	White Fiesta Flower
<input checked="" type="checkbox"/> <i>Plagiobothrys</i> sp.	Popcornflower
<input type="checkbox"/> <i>Plantago patagonica</i>	Desert Plantain
<input type="checkbox"/> <i>Platylemon californicus</i>	Cream Cups
<input type="checkbox"/> <i>Prunus ilicifolia</i>	Holly-leaf Cherry
<input type="checkbox"/> <i>Rafinesquia neomexicana</i>	Desert Chicory
<input type="checkbox"/> <i>Ribes quercetorum</i>	Oak Gooseberry
<input type="checkbox"/> <i>Roripa nasturtium-aquaticum</i>	Water-cress
<input type="checkbox"/> <i>Rosa californica</i>	California Rose
<input type="checkbox"/> <i>Saltuglia australis</i>	Southern Gilia
<input type="checkbox"/> <i>Senecio californicus</i>	California Butterweed
<input type="checkbox"/> <i>Senecio flaccidus</i>	Butterweed
<input type="checkbox"/> <i>Sidalcea malvaeflora</i>	Checker-bloom
<input type="checkbox"/> <i>Sisymbrium</i> sp.	Tumble Mustard
<input type="checkbox"/> <i>Solidago californica</i>	California Goldenrod
<input type="checkbox"/> <i>Stachys ajugoides</i>	Hedge-nettle
<input type="checkbox"/> <i>Stephanomeria</i> sp.	Wreathplant
<input type="checkbox"/> <i>Streptanthus campestris</i>	Southern Jewelflower
<input type="checkbox"/> <i>Stylocine gnaphalioides</i>	Everlasting Nest-straw
<input type="checkbox"/> <i>Tetradymia comosa</i>	Cotton-thorn
<input type="checkbox"/> <i>Thysanocarpus</i> sp.	Fringepod
<input type="checkbox"/> <i>Trichostema parishii</i>	Mountain Bluecurls
<input type="checkbox"/> <i>Tropidocarpum gracile</i>	Slender Doble-pod
<input type="checkbox"/> <i>Uropappus lindleyi</i>	Silver Puffs
<input type="checkbox"/> <i>Viola purpurea</i>	Oak Yellow Violet

Other Flowering Plants:

☒ **CEANOTHUS SP.**

NO QUINO HOST PLANTS OBSERVED

Rare Wildlife or Rare Plants:

MCLA01 HORNEO LARK
MCBJ00 BLACK-TAILED JACKRABBIT
MCBJ01 " "
MCLA01 S.D. HORNEO LIZARD

Quino Checkerspot Butterfly Protocol Survey — Field Data Sheet

Recorder: Andrew Fisher Add'l Person: — Date: 4-1-2011 GPS Unit: 12

Project: Concentrix Solar Project Map #: 4 Survey Sxn: 4 QCB Protocol Survey #: 1 of 5

TIME (24-hour)	Temp (F°)	Wind (avg/max)	% CC	Sky
Start				clear patchy overcast drizzle shower
<u>0837</u>	<u>75.5</u>	<u>Ø</u>	<u>Ø</u>	<u>clear</u> patchy overcast drizzle shower
				clear patchy overcast drizzle shower
				clear patchy overcast drizzle shower
				clear patchy overcast drizzle shower
				clear patchy overcast drizzle shower
End				clear patchy overcast drizzle shower
<u>1347</u>	<u>88</u>	<u>Ø</u>	<u>Ø</u>	<u>clear</u> patchy overcast drizzle shower

Habitat On-site (circle): open soils, hilltops, ridges, rock outcrops, soil crusts, clay soils, old roads, various nectar sources

	Total		Total
Nymphalidae (Brushfooted Butterflies)		Hesperiidae (Skippers)	
<i>Euphydryas editha</i> (Quino Checkerspot)		<i>Erynnis funeralis</i> (Funereal Duskywing)	
<i>Euphydryas chalcedona</i> (Henna's Checkerspot)		<i>Erynnis tristis</i> (Sad Duskywing)	
<i>Thessalia leanira</i> (Wright's Checkerspot)		<i>Erynnis proterpius</i> (Proterpius Duskywing)	11
<i>Chlosyne californica</i> (California Patch)		<i>Erynnis brizo</i> (Sleepy Duskywing)	5
<i>Chlosyne gabbii</i> (Gabb's Checkerspot)		<i>Pyrgus communis</i> (Checkered Skipper)	
<i>Phyciodes mylitta</i> (Mylitta Crescent)		<i>Hesperia juba</i> (Juba Skipper)	
<i>Junonia coenia</i> (Common Buckeye)		<i>Polites sabuleti</i> (Sandhill Skipper)	
<i>Vanessa annabella</i> (West Coast Lady)		Megathymidae (Giant Skippers)	
<i>Vanessa atalanta</i> (Red Admiral)		<i>Megathymus yuccae</i> (Yucca Giant Skipper)	
<i>Vanessa cardui</i> (Painted Lady)			
<i>Vanessa virginiensis</i> (Virginia Lady)		Other Butterflies:	
<i>Nymphalis californica</i> (California Tortoiseshell)			
Danaidae (Milkweed Butterflies)		Birds:	
<i>Danaus plexippus</i> (Monarch)		DATA, UNSP, BTSP, CARU, SAPH	
<i>Danaus gilippus</i> (Queen)		WSSA, LBWB, DEJA, BUSH, NAF	
Satyridae (Satyrs)		DEWR, WEWE, CALT, CASH	
<i>Coenonympha californica</i> (Common California Ringlet)			
Pieridae (Whites, Sulphurs)		Striped racer, side-blotch lizard,	
<i>Pieris rapae</i> (Cabbage White)		granite spring lizard	
<i>Pontia sisymbrii</i> (Spring White)			
<i>Pontia beckeri</i> (Baker's White)			
<i>Pontia protodice</i> (Common White)	11		
<i>Anthocharis sara</i> (Sara Orange-tip)	11		
<i>Anthocharis cithura</i> (Felder's Orange-tip)			
<i>Euchloe hyantis</i> (Desert Pearly Marble)	11		
<i>Colias eurythema</i> (Orange Sulphur)	11		
<i>Colias harfordii</i> (Harford's Sulphur)			
<i>Nathalis iole</i> (Dainty Sulphur)			
Papilionidae (Swallowtails)		Notes:	
<i>Papilio polyxenes</i> (Desert Black Swallowtail)	1		
<i>Papilio eurymedon</i> (Pale swallowtail)			
<i>Papilio rutulus</i> (Western Tiger Swallowtail)			
Riodinidae (Metalmarks)			
<i>Apodemia mormo</i> (Behr's Metalmark)	65		
Lycaenidae (Hairstreaks and Blues)			
<i>Celestina saron</i> (Spring Azure)			
<i>Leptotes marina</i> (Marine Blue)			
<i>Brephidium axile</i> (Western Pygmy Blue)			
<i>Glaucopsyche lygdamus</i> (Southern Blue/Silvery blue)			
<i>Hemiargus cerasus</i> (Edward's Blue)			
<i>Icaria acmon</i> (Acmon Blue)			
<i>Philotes sonorensis</i> (Sonoran Blue)			
<i>Callophrys eugastinus</i> (Brown Elfin)			
<i>Callophrys dumetorum</i> (Perplexing Green Hairstreak)	11		
<i>Strymon melinus</i> (Gray Hairstreak)			
<i>Atides helassus</i> (Great Purple Hairstreak)			

Notes:

BENL01: 1 adult wood house lizard
 BENL02: 6 juvs. wood house lizard
 AC SP01: 1 adult BT jack rabbit
 AC SP02: 2 adult BT jack rabbit
 AC SP03: 1 adult BT jack rabbit
 AC COMANEST01: Common raven
 desert - active w/ pair in area

Antial Nectaring or Host Plants for Quino Checkerspot Butterfly In Boulevard, California (Concentrix Solar)

Please Place a Check Mark Beside Flowering Plants. Use Numbered Notes to Add Species Detail.

PLEASE RECORD HOST PLANTS ON GPS See Codes Below:

Antirrhinum coulterianum = AC *Collinsia concolor* = CC *Cordylanthus rigidus* = CR *Plantago patagonica* = PP

<input checked="" type="checkbox"/> <i>Amsinckia menziesii</i>	Rancher's Fiddleneck
<input checked="" type="checkbox"/> <i>Antirrhinum coulterianum</i>	Coulter's Snapdragon
<input checked="" type="checkbox"/> <i>Antirrhinum nuttallianum</i>	Nuttall's Snapdragon
<input checked="" type="checkbox"/> <i>Asclepias fascicularis</i>	Narrow-leaf Milkweed
<input checked="" type="checkbox"/> <i>Boechera</i> sp.	Rock Cress
<input checked="" type="checkbox"/> <i>Calandrinia ciliata</i>	Red Maids
<input checked="" type="checkbox"/> <i>Calochortus concolor</i>	Golden-bowl Mariposa Lily
<input checked="" type="checkbox"/> <i>Calystegia longipes</i>	Morning-glory
<input checked="" type="checkbox"/> <i>Camissonia</i> sp.	Sun Cup
<input checked="" type="checkbox"/> <i>Castilleja exerta</i>	Paintbrush
<input checked="" type="checkbox"/> <i>Caulanthus heterophyllus</i>	San Diego Jewelflower
<input checked="" type="checkbox"/> <i>Caulanthus simulans</i>	Payson's Caulanthus
<input checked="" type="checkbox"/> <i>Ceanothus cuneatus</i>	Black Brush
<input checked="" type="checkbox"/> <i>Ceanothus greggii</i>	Cup-leaf-lilac
<input checked="" type="checkbox"/> <i>Ceanothus leucodermis</i>	Chaparral Whitethorn
<input checked="" type="checkbox"/> <i>Chaenactis artemisiifolia</i>	White Pincushion
<input checked="" type="checkbox"/> <i>Chaenactis glabriuscula</i>	Yellow Pincushion
<input checked="" type="checkbox"/> <i>Clematis</i> sp.	Clematis
<input checked="" type="checkbox"/> <i>Collinsia concolor</i>	Southern Chinese Houses
<input checked="" type="checkbox"/> <i>Cordylanthus rigidus</i>	Dark-tip Bird's Beak
<input checked="" type="checkbox"/> <i>Coreopsis californica</i>	California Coreopsis
<input checked="" type="checkbox"/> <i>Coreopsis californica</i>	Common Sand-aster
<input checked="" type="checkbox"/> <i>Corthogryne flagellifolia</i>	Cryptantha
<input checked="" type="checkbox"/> <i>Cryptantha</i> sp.	Calabazilla
<input checked="" type="checkbox"/> <i>Cucurbita foetidissima</i>	Tansy-mustard
<input checked="" type="checkbox"/> <i>Descurainia</i> sp.	Golden Ear-drops
<input checked="" type="checkbox"/> <i>Dicentra chrysantha</i>	Blue Dicks
<input checked="" type="checkbox"/> <i>Dichelostemma capitatum</i>	Dudleya
<input checked="" type="checkbox"/> <i>Dudleya</i> sp.	Whispering Bells
<input checked="" type="checkbox"/> <i>Emmenanthe pendulifera</i>	Woolly-star
<input checked="" type="checkbox"/> <i>Eriastrum</i> sp.	Goldenbush
<input checked="" type="checkbox"/> <i>Ericameria</i> sp.	Leafy Daisy
<input checked="" type="checkbox"/> <i>Erigeron foliosus</i>	Hairy Yarrow Santa
<input checked="" type="checkbox"/> <i>Erigeron foliosus</i>	Infant California Buckwheat
<input checked="" type="checkbox"/> <i>Erigeron foliosus</i>	Buckwheat
<input checked="" type="checkbox"/> <i>Eriophyllum</i> sp.	Long-stem Golden-yarrow
<input checked="" type="checkbox"/> <i>Erodium cicutarium</i>	Red-stem Storksbill
<input checked="" type="checkbox"/> <i>Erysimum capitatum</i>	Western Wallflower
<input checked="" type="checkbox"/> <i>Eschscholzia californica</i>	California Poppy
<input checked="" type="checkbox"/> <i>Eucryptia chrysanthemifolia</i>	Spotted Hideseed
<input checked="" type="checkbox"/> <i>Eulhamia occidentalis</i>	Western Goldenrod
<input checked="" type="checkbox"/> <i>Garrya veatchii</i>	Canyon Silk Tassel
<input checked="" type="checkbox"/> <i>Gilia</i> sp.	Gilia
<input checked="" type="checkbox"/> <i>Gnaphalium</i>	Cudweed
<input checked="" type="checkbox"/> <i>Gutierrezia sarothrae</i>	California Mustard
<input checked="" type="checkbox"/> <i>Heliotropium curassavicum</i>	Broom Matchweed
<input checked="" type="checkbox"/> <i>Hirschfeldia incana</i>	Salt Heliotrope
<input checked="" type="checkbox"/> <i>Lamium amplexicaule</i>	Short-pod Mustard
<input checked="" type="checkbox"/> <i>Lasianthus gracilis</i>	Honbit
<input checked="" type="checkbox"/> <i>Layia glandulosa</i>	Common Goldfields
<input checked="" type="checkbox"/> <i>Lepidium</i> sp.	White Layia
<input checked="" type="checkbox"/> <i>Linanthus bellus</i>	Pepperweed
<input checked="" type="checkbox"/> <i>Linanthus dichotomus</i>	Desert Beauty
<input checked="" type="checkbox"/> <i>Lonicera subspicata</i>	Evening Snow
<input checked="" type="checkbox"/> <i>Malacothrix californica</i>	Johnston's Honeysuckle
<input checked="" type="checkbox"/> <i>Malacothrix clevelandii</i>	California Dandelion
<input checked="" type="checkbox"/> <i>Marah macrocarpus</i>	Cleveland's Malacothrix
<input checked="" type="checkbox"/> <i>Mertensia vulgaris</i>	Wild-cucumber
<input checked="" type="checkbox"/> <i>Matricaria matricarioides</i>	Horhound
<input checked="" type="checkbox"/> <i>Mentzelia veatchiana</i>	Common Pineapple-weed
<input checked="" type="checkbox"/> <i>Microsteris gracilis</i>	Veatch's Stick-leak
<input checked="" type="checkbox"/> <i>Mimulus</i> sp.	Slender Phlox
<input checked="" type="checkbox"/> <i>Nemophila menziesii</i>	Monkeyflower
<input checked="" type="checkbox"/> <i>Orobancha bulbosa</i>	Small-flower Baby Blue Eyes
<input checked="" type="checkbox"/> <i>Orobancha bulbosa</i>	Chaparral Broom-rape

<input checked="" type="checkbox"/> <i>Osmadenia tenella</i>	Osmadenia
<input checked="" type="checkbox"/> <i>Paeonia californica</i>	California Peony
<input checked="" type="checkbox"/> <i>Pectocarya</i> sp.	Pectocarya
<input checked="" type="checkbox"/> <i>Phacelia</i> sp.	Phacelia
<input checked="" type="checkbox"/> <i>Phalstoma membranaceum</i>	White Fiosta Flower
<input checked="" type="checkbox"/> <i>Plagiobothrys</i> sp.	Popcornflower
<input checked="" type="checkbox"/> <i>Plantago patagonica</i>	Desert Plantain
<input checked="" type="checkbox"/> <i>Platystemon californicus</i>	Cream Cups
<input checked="" type="checkbox"/> <i>Prunus ilicifolia</i>	Holly-leaf Cherry
<input checked="" type="checkbox"/> <i>Rafinesquia neomexicana</i>	Desert Chicory
<input checked="" type="checkbox"/> <i>Ribes quercolorum</i>	Oak Gooseberry
<input checked="" type="checkbox"/> <i>Roripa nasturtium-aquaticum</i>	Water-cress
<input checked="" type="checkbox"/> <i>Rosa californica</i>	California Rose
<input checked="" type="checkbox"/> <i>Saltugilia australis</i>	Southern Gilla
<input checked="" type="checkbox"/> <i>Senecio californicus</i>	California Butterweed
<input checked="" type="checkbox"/> <i>Senecio flaccidus</i>	Butterweed
<input checked="" type="checkbox"/> <i>Skulcea malvaeflora</i>	Checker-bloom
<input checked="" type="checkbox"/> <i>Sisymbrium</i> sp.	Tumble Mustard
<input checked="" type="checkbox"/> <i>Solidago californica</i>	California Goldenrod
<input checked="" type="checkbox"/> <i>Stachys ajugoides</i>	Hedge-nettle
<input checked="" type="checkbox"/> <i>Stephanomeria</i> sp.	Wreath plant
<input checked="" type="checkbox"/> <i>Streptanthus campestis</i>	Southern Jewelflower
<input checked="" type="checkbox"/> <i>Stylodine gnaphalioides</i>	Everlasting Nest-straw
<input checked="" type="checkbox"/> <i>Tetradymia comosa</i>	Cotton-thorn
<input checked="" type="checkbox"/> <i>Thysanotus</i> sp.	Fringepod
<input checked="" type="checkbox"/> <i>Trichostema parishii</i>	Mountain Bluecurls
<input checked="" type="checkbox"/> <i>Tropidocarpum gracile</i>	Slender Doble-pod
<input checked="" type="checkbox"/> <i>Uropappus lindleyi</i>	Silver Puffs
<input checked="" type="checkbox"/> <i>Viola purpurea</i>	Oak Yellow Violet

Mimulus leucocarpus

Other Flowering Plants:

Rare Wildlife or Rare Plants:

Quino Checkerspot Butterfly Protocol Survey — Field Data Sheet

Recorder: Eric Bergman Add'l Person: NA Date: 4/4/11 GPS Unit: #6

Project: Concentrix Solar Project Map #: 6 Survey Sxn: 1000 QCB Protocol Survey # 2 of 5

TIME (24 hour)	Temp (F°)	Wind (avg/max)	% CC	Sky
Start 9:00	61°	1-3	0	Cloud patchy overcast drizzle shower
11:00	70°	1-5	0	Cloud patchy overcast drizzle shower
12:00	69°	1-3	0	Cloud patchy overcast drizzle shower
1:00	68°	1-6	0	Cloud patchy overcast drizzle shower
2:00	72°	2-6	0	Cloud patchy overcast drizzle shower
End 4:00	73°	2-7	0	Cloud patchy overcast drizzle shower

Habitat On-site (circle): open soils, hilltops, ridges, rock outcrops, soil crusts, clay soils, old roads, various nectar sources

[illegible]

Initial Nectaring or Host Plants for Quino Checkerspot Butterfly in Boulevard, California (Concentrix Solar)

ations:

Please Place a Check Mark Beside Flowering Plants. Use Numbered Notes to Add Species Detail.

PLEASE RECORD HOST PLANTS ON GPS See Codes Below:

Antirrhinum coulterianum = AC *Collinsia concolor* = CC *Cordylanthus rigidus* = CR *Plantago patagonica* = PP

AC AR-B
lep. d. am
perfoliatus

o <i>Amsinckia manzlesii</i>	Rancher's Fiddleneck
o <i>Antirrhinum coulterianum</i>	Coulter's Snapdragon
o <i>Antirrhinum nuttallianum</i>	Nuttall's Snapdragon
o <i>Asclepias fascicularis</i>	Narrow-leaf Milkweed
o <i>Boechera</i> sp.	Rock Cress
o <i>Calandrinia ciliata</i>	Red Maids
o <i>Calochortus concolor</i>	Golden-bowl Mariposa Lily
o <i>Calystegia longipes</i>	Morning-glory
o <i>Camissonia</i> sp.	Sun Cup
o <i>Castilleja exerta</i>	Paintbrush
o <i>Caulanthus heterophyllus</i>	San Diego Jewelflower
o <i>Caulanthus simulans</i>	Payson's Caulanthus
o <i>Ceanothus cuneatus</i>	Buck Brush
o <i>Ceanothus greggii</i>	Cup-leaf-Willow
o <i>Ceanothus leucodermis</i>	Chaparral Whitethorn
o <i>Chaenactis artemisiifolia</i>	White Pincushion
o <i>Chaenactis glabrescens</i>	Yellow Pincushion
o <i>Clematis</i> sp.	Clematis
o <i>Collinsia concolor</i>	Southern Chinese Houses
o <i>Cordylanthus rigidus</i>	Dark-tip Bird's Beak
o <i>Coreopsis californica</i>	California Coreopsis
o <i>Corethrogyne filaginifolia</i>	Common Sand-aster
o <i>Cryptantha</i> sp.	Cryptantha
o <i>Cucurbita foetidissima</i>	Calabazilla
o <i>Descurainia</i> sp.	Tansy-mustard
o <i>Dicentra chrysantha</i>	Golden Ear-drops
o <i>Dichostemma capitatum</i>	Blue Dicks
o <i>Dudleya</i> sp.	Nudleya
o <i>Emmenanthe pendulifera</i>	Whispering Bells
o <i>Eriastrum</i> sp.	Woolly-star
o <i>Ericameria</i> sp.	Goldenbush
o <i>Erigeron foliosus</i>	Leafy Daisy
o <i>Eriodictyon trichocalyx</i>	Hairy Yerba Santa
o <i>Eriogonum fasciculatum</i>	Inland California Buckwheat
o <i>Eriogonum</i> sp.	Buckwheat
o <i>Eriophyllum</i> sp. <i>Wallacei</i>	Long-stem Golden-yellow
o <i>Erodium cicutarium</i>	Red-stem Storksbill
o <i>Erysimum capitatum</i>	Western Wallflower
o <i>Echechotzia californica</i>	California Poppy
o <i>Eucrypta chrysanthemifolia</i>	Spotted Hideseed
o <i>Euthamia occidentalis</i>	Western Goldenrod
o <i>Garrya veitchii</i>	Canyon Silk Tassel
o <i>Gilia</i> sp.	Gilia
o <i>Gnaphalium</i>	Cudweed
o <i>Guthriea lasiophylla</i>	California Mustard
o <i>Gutierrezia sarothrae</i>	Broom Matchweed
o <i>Heliotropium curassavicum</i>	Salt Heliotrope
o <i>Hirschfeldia incana</i>	Short-pod Mustard
o <i>Lentum amplexicaule</i>	Henbit
o <i>Lesqueria gracilis</i>	Common Goldfields
o <i>Layia glandulosa</i>	White Layia
o <i>Lepidium</i> sp.	Pepperweed
o <i>Linanthus bellus</i>	Desert Beauty
o <i>Linanthus dichotomus</i>	Evening Snow
o <i>Lonicera subspicata</i>	Johnston's Honeysuckle
o <i>Malacothrix californica</i>	California Dandelion
o <i>Malacothrix cleavelandii</i>	Cleveland's Malacothrix
o <i>Marah macrocarpa</i>	Wild-cucumber
o <i>Marrubium vulgare</i>	Horehound
o <i>Matricaria matricanoides</i>	Common Pineapple-weed
o <i>Mentzelia veitchiana</i>	Veitch's Stick-leak
o <i>Microsteris gracilis</i>	Slender Phlox
o <i>Mimulus</i> sp.	Monkeyflower
o <i>Nemophila menziesii</i>	Small-flower Baby Blue Eyes
o <i>Orobancha hultbosii</i>	Chaparral Broom-rape

o <i>Osmadenia tenella</i>	Osmadenia
o <i>Paeonia californica</i>	California Peony
o <i>Pectocarya</i> sp.	Pectocarya
o <i>Phacelia</i> sp.	Phacelia
o <i>Pholisma membranaceum</i>	White Flesta Flower
o <i>Platylabus sp.</i>	Popcornflower
o <i>Plantago patagonica</i>	Desert Plantain
o <i>Platystemon californicus</i>	Cream Cups
o <i>Prunus ilicifolia</i>	Holly-leaf Cherry
o <i>Rafinesquia neomexicana</i>	Desert Chicory
o <i>Ribes quercetorum</i>	Oak Gooseberry
o <i>Roripa nasturtium-aquaticum</i>	Water-cress
o <i>Rosa californica</i>	California Rose
o <i>Saltugilia australis</i>	Southern Gilia
o <i>Senecio californicus</i>	California Butterweed
o <i>Senecio flaccidus</i>	Butterweed
o <i>Sidalcea malvaeflora</i>	Checker-bloom
o <i>Sisymbrium</i> sp.	Tumble Mustard
o <i>Solidago californica</i>	California Goldenrod
o <i>Stachys ajugoides</i>	Hedge-nettle
o <i>Stephanomeria</i> sp.	Wreathplant
o <i>Straptanthus campestris</i>	Southern Jewelflower
o <i>Stylocine graphaloides</i>	Everlasting Nest-straw
o <i>Tetradymia comosa</i>	Cotton-thorn
o <i>Thysanocarpus</i> sp.	Fringepod
o <i>Trichostema parishii</i>	Mountain Bluecurls
o <i>Tropilicarpum gracile</i>	Slender Dobie-pod
o <i>Uropappus lindleyi</i>	Silver Puffs
o <i>Viola purpurea</i>	Oak Yellow Violet
o <i>Phacelia distans</i>	
o <i>Eriophyllum wallacei</i>	
o Other Flowering Plants:	
o <i>Lupinus caninus</i> , <i>Saltia columbiana</i>	
o <i>Lupinus bicolor</i>	
o <i>Lomatium dasycarpum</i> var. <i>dasycarpum</i>	
o <i>Cryptantha intermedia</i>	
o <i>Cryptantha microcarpa</i>	
o EBAD06-4	EBAD07-1
o EBAD07-1	EBAD08-1
o EBAD08-1	EBAD09-1
o EBAD09-1	EBAD10-1
o EBAD10-1	EBAD11-1
o EBAD11-1	EBAD12-1
o EBAD12-1	EBAD13-1
o EBAD13-1	EBAD14-1
o EBAD14-1	EBAD15-1
o EBAD15-1	EBAD16-1
o EBAD16-1	EBAD17-1
o EBAD17-1	EBAD18-1
o EBAD18-1	EBAD19-1
o EBAD19-1	EBAD20-1
o EBAD20-1	EBAD21-1
o EBAD21-1	EBAD22-1
o EBAD22-1	EBAD23-1
o EBAD23-1	EBAD24-1
o EBAD24-1	EBAD25-1
o EBAD25-1	EBAD26-1
o EBAD26-1	EBAD27-1
o EBAD27-1	EBAD28-1
o EBAD28-1	EBAD29-1
o EBAD29-1	EBAD30-1
o EBAD30-1	EBAD31-1
o EBAD31-1	EBAD32-1
o EBAD32-1	EBAD33-1
o EBAD33-1	EBAD34-1
o EBAD34-1	EBAD35-1
o EBAD35-1	EBAD36-1
o EBAD36-1	EBAD37-1
o EBAD37-1	EBAD38-1
o EBAD38-1	EBAD39-1
o EBAD39-1	EBAD40-1
o EBAD40-1	EBAD41-1
o EBAD41-1	EBAD42-1
o EBAD42-1	EBAD43-1
o EBAD43-1	EBAD44-1
o EBAD44-1	EBAD45-1
o EBAD45-1	EBAD46-1
o EBAD46-1	EBAD47-1
o EBAD47-1	EBAD48-1
o EBAD48-1	EBAD49-1
o EBAD49-1	EBAD50-1
o EBAD50-1	EBAD51-1
o EBAD51-1	EBAD52-1
o EBAD52-1	EBAD53-1
o EBAD53-1	EBAD54-1
o EBAD54-1	EBAD55-1
o EBAD55-1	EBAD56-1
o EBAD56-1	EBAD57-1
o EBAD57-1	EBAD58-1
o EBAD58-1	EBAD59-1
o EBAD59-1	EBAD60-1
o EBAD60-1	EBAD61-1
o EBAD61-1	EBAD62-1
o EBAD62-1	EBAD63-1
o EBAD63-1	EBAD64-1
o EBAD64-1	EBAD65-1
o EBAD65-1	EBAD66-1
o EBAD66-1	EBAD67-1
o EBAD67-1	EBAD68-1
o EBAD68-1	EBAD69-1
o EBAD69-1	EBAD70-1
o EBAD70-1	EBAD71-1
o EBAD71-1	EBAD72-1
o EBAD72-1	EBAD73-1
o EBAD73-1	EBAD74-1
o EBAD74-1	EBAD75-1
o EBAD75-1	EBAD76-1
o EBAD76-1	EBAD77-1
o EBAD77-1	EBAD78-1
o EBAD78-1	EBAD79-1
o EBAD79-1	EBAD80-1
o EBAD80-1	EBAD81-1
o EBAD81-1	EBAD82-1
o EBAD82-1	EBAD83-1
o EBAD83-1	EBAD84-1
o EBAD84-1	EBAD85-1
o EBAD85-1	EBAD86-1
o EBAD86-1	EBAD87-1
o EBAD87-1	EBAD88-1
o EBAD88-1	EBAD89-1
o EBAD89-1	EBAD90-1
o EBAD90-1	EBAD91-1
o EBAD91-1	EBAD92-1
o EBAD92-1	EBAD93-1
o EBAD93-1	EBAD94-1
o EBAD94-1	EBAD95-1
o EBAD95-1	EBAD96-1
o EBAD96-1	EBAD97-1
o EBAD97-1	EBAD98-1
o EBAD98-1	EBAD99-1
o EBAD99-1	EBAD100-1

Quino Checkerspot Butterfly Protocol Survey — Field Data Sheet

Recorder: Adam B. Miller Add'l Person: --- Date: April 7, 2011 GPS Unit: 5

Project: Concentrix Solar Project Map #: 1 Survey Sxn: QCB Protocol Survey # 2 of 5

TIME (24-hour)	Temp (F°)	Wind (avg/max)	% CC	Sky
Start <u>0900</u>	<u>62°</u>	<u>2/10 mph</u>	<u>0%</u>	<u>clear</u> → patchy overcast drizzle shower
<u>1200</u>	<u>73°</u>	<u>2/10 mph</u>	<u>0%</u>	<u>clear</u> → patchy overcast drizzle shower
<u>1500</u>				<u>clear</u> → patchy overcast drizzle shower
				<u>clear</u> → patchy overcast drizzle shower
				<u>clear</u> → patchy overcast drizzle shower
				<u>clear</u> → patchy overcast drizzle shower
End <u>1500</u>		<u>2/10 mph</u>	<u>0%</u>	<u>clear</u> → patchy overcast drizzle shower

Habitat On-site (circle): open so. hillsides, ridges, rock outcrops, soil crusts, clay soils, old roads, various nectar sources

Total		Total	
Nymphalidae (Brushfooted Butterflies)		Hesperiidae (Skippers)	
<i>Euphydryas editha</i> (Quino Checkerspot)		<i>Erynnis funeralis</i> (Funereal Duskywing)	
<i>Euphydryas chalcedona</i> (Henne's Checkerspot)		<i>Erynnis tristis</i> (Sad Duskywing)	
<i>Thessalia leanira</i> (Wright's Checkerspot)		<i>Erynnis propertius</i> (Propertius Duskywing)	
<i>Chlosyne californica</i> (California Patch)		<i>Erynnis brizo</i> (Sleepy Duskywing)	1
<i>Chlosyne gabbii</i> (Gabb's Checkerspot)		<i>Pyrgus communis</i> (Checkered Skipper)	
<i>Phyciodes mylitta</i> (Mylitta Crescent)		<i>Hesperia jubia</i> (Jubia Skipper)	
<i>Junonia coenia</i> (Common Buckeye)		<i>Polites sabuleti</i> (Sandhill Skipper)	
<i>Vanessa annabella</i> (West Coast Lady)		Megathymidae (Giant Skippers)	
<i>Vanessa atalanta</i> (Red Admiral)		<i>Megathymus yuccae</i> (Yucca Giant Skipper)	
<i>Vanessa cardui</i> (Painted Lady)			
<i>Vanessa virginiensis</i> (Virginia Lady)		Other Butterflies:	
<i>Nymphalis californica</i> (California Tortoiseshell)			
Danaidae (Milkweed Butterflies)			
<i>Danaus plexippus</i> (Monarch)			
<i>Danaus gilippus</i> (Queen)			
Satyridae (Satyrs)			
<i>Coenonympha californica</i> (Common California Ringlet)			
Pieridae (Whites, Sulphurs)			
<i>Pieris rapae</i> (Cabbage White)	1		
<i>Pontia sisymbrii</i> (Spring White)	2		
<i>Pontia beckeri</i> (Baker's White)			
<i>Pontia protodice</i> (Common White)	1		
<i>Anthocharis sara</i> (Sara Orange-tip)	1		
<i>Anthocharis cethura</i> (Felder's Orange-tip)	1		
<i>Euchloe hyantis</i> (Desert Pearly Marble)			
<i>Colias eurytheme</i> (Orange Sulphur)			
<i>Colias harrfordii</i> (Harford's Sulphur)			
<i>Nathalis iole</i> (Dainty Sulphur)			
Papilionidae (Swallowtails)		Notes:	
<i>Papilio polyxenes</i> (Desert Black Swallowtail)			
<i>Papilio eurymedon</i> (Pale Swallowtail)			
<i>Papilio rutulus</i> (Western Tiger Swallowtail)			
Riodinidae (Metalmarks)			
<i>Apodemia mormo</i> (Behr's Metalmark)	36		
Lycaenidae (Hairstreaks and Blues)			
<i>Calastirna iadon</i> (Spring Azure)			
<i>Leptotes marina</i> (Marine Blue)			
<i>Brephidium exile</i> (Western Pygmy Blue)			
<i>Glaucopsyche lygdomus</i> (Southern Blue/Silvery blue)			
<i>Hemiargus ceraunus</i> (Edward's Blue)			
<i>Icaria acmon</i> (Acmon Blue)			
<i>Philotes sonorensis</i> (Sonoran Blue)			
<i>Callophrys augustinus</i> (Brown Elfin)			
<i>Callophrys dumetorum</i> (Perplexing Green Hairstreak)	1		
<i>Strymon melinus</i> (Gray Hairstreak)			
<i>Allides holesus</i> (Great Purple Hairstreak)			

Notes:

AREAS ON NORTH & EAST HAVE GOOD TERRAIN BUT MANY INTERFERING ROCK OUTCROPS AND OPEN SPACES

BUTTERFLIES MOST ACTIVE FROM 1200-1200, WITH SIGNIFICANT LOTS ACTIVITY AFTER 1200

LASTHENA IS CARPETING LARVAE PORTIONS OF GRASS IN AREAS

Floral Nectaring or Host Plants for Quino Checkerspot Butterfly in Boulevard, California (Concentrix Solar)

ations

Please Place a Check Mark Beside Flowering Plants. Use Numbered Notes to Add Species Detail.

PLEASE RECORD HOST PLANTS ON GPS See Codes Below:

Antirrhinum coulterianum = AC *Collinsia concolor* = CC *Cordylanthus rigidus* = CR *Plantago patagonica* = PP

<input checked="" type="checkbox"/>	<i>Amsinckia menziesii</i>	Rancher's Fiddleneck
<input type="checkbox"/>	<i>Antirrhinum coulterianum</i>	Coulter's Snapdragon
<input type="checkbox"/>	<i>Antirrhinum nuttallianum</i>	Nuttall's Snapdragon
<input type="checkbox"/>	<i>Asclepias fascicularis</i>	Narrow-leaf Milkweed
<input type="checkbox"/>	<i>Boechera</i> sp.	Rock Cress
<input type="checkbox"/>	<i>Calandrinia ciliata</i>	Red Maids
<input type="checkbox"/>	<i>Calochortus concolor</i>	Golden-bowl Maniposa Lily
<input type="checkbox"/>	<i>Calystoglossa longipes</i>	Morning-glory
<input type="checkbox"/>	<i>Camissonia</i> sp.	Sun Cup
<input type="checkbox"/>	<i>Castilleja exorta</i>	Paintbrush
<input type="checkbox"/>	<i>Caulanthus heterophyllus</i>	San Diego Jewelflower
<input type="checkbox"/>	<i>Caulanthus simulans</i>	Payson's Caulanthus
<input type="checkbox"/>	<i>Ceanothus cuneatus</i>	Buck Brush
<input type="checkbox"/>	<i>Ceanothus greggii</i>	Cup-leaf-lilac
<input type="checkbox"/>	<i>Ceanothus leucodermis</i>	Chaparral Whitethorn
<input type="checkbox"/>	<i>Chaenactis artemisiifolia</i>	White Pincushion
<input type="checkbox"/>	<i>Chaenactis glabriuscula</i>	Yellow Pincushion
<input type="checkbox"/>	<i>Clematis</i> sp.	Clematis
<input type="checkbox"/>	<i>Collinsia concolor</i>	Southern Chinese Houses
<input type="checkbox"/>	<i>Cordylanthus rigidus</i>	Dark-lip Bird's Beak
<input type="checkbox"/>	<i>Coreopsis californica</i>	California Coreopsis
<input type="checkbox"/>	<i>Corotrigyna flagellifolia</i>	Common Sand-aster
<input checked="" type="checkbox"/>	<i>Cryptantha</i> sp.	Cryptantha
<input type="checkbox"/>	<i>Cucurbita foetidissima</i>	Calabazilla
<input type="checkbox"/>	<i>Descurainia</i> sp.	Tansy-mustard
<input type="checkbox"/>	<i>Dicentra chrysantha</i>	Golden Ear-drops
<input type="checkbox"/>	<i>Dichostemma capitatum</i>	Blue Dicks
<input type="checkbox"/>	<i>Dudleya</i> sp.	Dud'eya
<input type="checkbox"/>	<i>Emmenanthe pendulifera</i>	Whispering Belts
<input type="checkbox"/>	<i>Enastrum</i> sp.	Woolly-star
<input type="checkbox"/>	<i>Ericameria</i> sp.	Goldenbush
<input type="checkbox"/>	<i>Erigeron foliosus</i>	Leafy Daisy
<input type="checkbox"/>	<i>Eriodictyon trichocalyx</i>	Hairy Yerba Santa
<input type="checkbox"/>	<i>Eriogonum fasciculatum</i>	Inland California Buckwheat
<input type="checkbox"/>	<i>Eriogonum</i> sp.	Buckwheat
<input type="checkbox"/>	<i>Eriophyllum</i> sp.	Long-stem Golden-yarrow
<input checked="" type="checkbox"/>	<i>Erodium cicutarium</i> *	Red-stem Storksbill
<input checked="" type="checkbox"/>	<i>Erysimum capitatum</i>	Western Wallflower
<input type="checkbox"/>	<i>Eschscholzia californica</i>	California Poppy
<input type="checkbox"/>	<i>Eucrypta chrysanthemifolia</i>	Spotted Hideseed
<input type="checkbox"/>	<i>Euthamia occidentalis</i>	Western Goldenrod
<input type="checkbox"/>	<i>Garrya veatchii</i>	Canyon Sick Tassel
<input type="checkbox"/>	<i>Gilia</i> sp.	Gilia
<input type="checkbox"/>	<i>Gnaphalium</i>	Cudweed
<input type="checkbox"/>	<i>Guillemia lasiophylla</i>	California Mustard
<input type="checkbox"/>	<i>Gutierrezia sarothrae</i>	Broom Matchweed
<input type="checkbox"/>	<i>Holiotropium curassavicum</i>	Salt Heliotrope
<input type="checkbox"/>	<i>Hirschfeldia incana</i>	Short-pod Mustard
<input type="checkbox"/>	<i>Lamium emplexicaule</i>	Henbit
<input checked="" type="checkbox"/>	<i>Lasianthus gracilis</i>	Common Goldfields
<input checked="" type="checkbox"/>	<i>Layia glandulosa</i>	White Layia
<input type="checkbox"/>	<i>Lepidium</i> sp.	Pepperweed
<input checked="" type="checkbox"/>	<i>Linanthus bellus</i>	Desert Beauty
<input type="checkbox"/>	<i>Linanthus dichotomus</i>	Evening Snow
<input type="checkbox"/>	<i>Lonicera subspicata</i>	Johnston's Honeysuckle
<input type="checkbox"/>	<i>Malacothrix californica</i>	California Dandelion
<input type="checkbox"/>	<i>Malacothrix clevelandii</i>	Cleveland's Malacothrix
<input type="checkbox"/>	<i>Marah macracarpus</i>	Wild-cucumber
<input type="checkbox"/>	<i>Marrubium vulgare</i> *	Horehound
<input type="checkbox"/>	<i>Matricaria matricarioides</i> *	Common Pineapple-weed
<input type="checkbox"/>	<i>Mentzelia veatchiana</i>	Veatch's Stick-leak
<input type="checkbox"/>	<i>Microsteris gracilis</i>	Slender Phlox
<input type="checkbox"/>	<i>Mimulus</i> sp.	Monkeyflower
<input type="checkbox"/>	<i>Nemophila menziesii</i>	Small-flower Baby Blue Eyes
<input type="checkbox"/>	<i>Orobancha bulbosa</i>	Chaparral Broom-rape

<input type="checkbox"/>	<i>Osmadenia tenella</i>	Osmadenia
<input type="checkbox"/>	<i>Paeonia californica</i>	California Peony
<input type="checkbox"/>	<i>Pectocarya</i> sp.	Pectocarya
<input type="checkbox"/>	<i>Phacelia</i> sp.	Phacelia
<input type="checkbox"/>	<i>Pholistoma membranaceum</i>	White Flesta Flower
<input type="checkbox"/>	<i>Plagiobolus</i> sp.	Popcornflower
<input type="checkbox"/>	<i>Plantago patagonica</i>	Desert Plantain
<input type="checkbox"/>	<i>Platystemon californicus</i>	Cream Cups
<input type="checkbox"/>	<i>Prunus ilicifolia</i>	Holly-leaf Cherry
<input type="checkbox"/>	<i>Rafinesquia neomexicana</i>	Desert Chicory
<input type="checkbox"/>	<i>Ribes quercetorum</i>	Oak Gooseberry
<input type="checkbox"/>	<i>Rorippa nasturtium-aquaticum</i>	Water-cress
<input type="checkbox"/>	<i>Rosa californica</i>	California Rose
<input type="checkbox"/>	<i>Salpiglossa australis</i>	Southern Gilia
<input type="checkbox"/>	<i>Senecio californicus</i>	California Butterwood
<input type="checkbox"/>	<i>Senecio flaccidus</i>	Butterweed
<input type="checkbox"/>	<i>Sidalcea malvaeflora</i>	Checker-bloom
<input checked="" type="checkbox"/>	<i>Sisymbrium</i> sp.	Tumble Mustard
<input type="checkbox"/>	<i>Solidago californica</i>	California Goldenrod
<input type="checkbox"/>	<i>Stachys ajacoides</i>	Hedge-nettle
<input type="checkbox"/>	<i>Stephanomeria</i> sp.	Wreathplant
<input type="checkbox"/>	<i>Streptanthus campestris</i>	Southern Jewelflower
<input type="checkbox"/>	<i>Stylidium gnaphalioides</i>	Everlasting Nest-straw
<input type="checkbox"/>	<i>Tetradymia canosa</i>	Cotton-thorn
<input type="checkbox"/>	<i>Thysanocarpus</i> sp.	Fringepod
<input type="checkbox"/>	<i>Trichostema parishii</i>	Mountain Bluecurls
<input type="checkbox"/>	<i>Tropidocarpum gracile</i>	Slender Oobia-pod
<input type="checkbox"/>	<i>Uropappus lindleyi</i>	Silver Puffs
<input type="checkbox"/>	<i>Viola purpurea</i>	Oak Yellow Violet

Other Flowering Plants:

Lomatium dasycarpum
Rhus ovata

Rare Wildlife or Rare Plants:

ABNL01 - NEST

ABNL02

03

04

05

06

07

ABJ01 - BT JACK RABBIT

02

03

04

05

06

07

08

09

10

11

12

13

14

15

16

17

18

ABLB01 - LINANTHUS BELLUS N25

No SPECIES CODE LISTED.

Initial Nectaring or Host Plants for Quino Checkerspot Butterfly in Boulevard, California (Concentrix Solar)

Locations:

Please Place a Check Mark Beside Flowering Plants. Use Numbered Notes to Add Species Detail.

PLEASE RECORD HOST PLANTS ON GPS See Codes Below:

Antirrhinum coulterianum = AC *Collinsia concolor* = CC *Cordylanthus rigidus* = CR *Plantago patagonica* = PP

<input checked="" type="checkbox"/> <i>Amsinckia menziesii</i>	Rancher's Fiddleneck
<input type="checkbox"/> <i>Antirrhinum coulterianum</i>	Coulter's Snapdragon
<input type="checkbox"/> <i>Antirrhinum nuttallianum</i>	Nuttall's Snapdragon
<input type="checkbox"/> <i>Asclepias fascicularis</i>	Narrow-leaf Milkweed
<input type="checkbox"/> <i>Boechera</i> sp.	Rock Cress
<input type="checkbox"/> <i>Celandrina ciliata</i>	Red Maids
<input type="checkbox"/> <i>Calochortus concolor</i>	Golden-bowl Mariposa Lily
<input type="checkbox"/> <i>Calystegia longipes</i>	Morning-glory
<input type="checkbox"/> <i>Camissonia</i> sp.	Sun Cup
<input type="checkbox"/> <i>Castilleja exerta</i>	Paintbrush
<input type="checkbox"/> <i>Caulanthus heterophyllus</i>	San Diego Jewelflower
<input type="checkbox"/> <i>Caulanthus simulans</i>	Payson's Caulanthus
<input checked="" type="checkbox"/> <i>Ceanothus cuneatus</i>	Buck Brush
<input checked="" type="checkbox"/> <i>Ceanothus greggii</i>	Cup-leaf-lilac
<input type="checkbox"/> <i>Ceanothus leucodermis</i>	Chaparral Whitethorn
<input type="checkbox"/> <i>Chaenactis artemisiifolia</i>	White Pincushion
<input type="checkbox"/> <i>Chaenactis glabriuscula</i>	Yellow Pincushion
<input type="checkbox"/> <i>Clematis</i> sp.	Clematis
<input type="checkbox"/> <i>Collinsia concolor</i>	Southern Chinese Houses
<input checked="" type="checkbox"/> <i>Cordylanthus rigidus</i>	Dark-tip Bird's Beak
<input checked="" type="checkbox"/> <i>Coreopsis californica</i>	California Coreopsis
<input type="checkbox"/> <i>Corethrogyne filaginifolia</i>	Common Sand-aster
<input checked="" type="checkbox"/> <i>Cryptantha</i> sp.	Cryptantha
<input type="checkbox"/> <i>Cucurbita foetidissima</i>	Calabazilla
<input type="checkbox"/> <i>Descurainia</i> sp.	Tansy-mustard
<input type="checkbox"/> <i>Dicentra chrysantha</i>	Golden Ear-drops
<input type="checkbox"/> <i>Dichelostemma capitatum</i>	Blue Dicks
<input type="checkbox"/> <i>Dudleya</i> sp.	Dudleya
<input type="checkbox"/> <i>Erismianthe pendulifera</i>	Whispering Bells
<input type="checkbox"/> <i>Eriastrum</i> sp.	Woolly-star
<input checked="" type="checkbox"/> <i>Eriocameria</i> sp. <i>linearifolia</i>	Goldenbush
<input type="checkbox"/> <i>Erigeron foliosus</i>	Leafy Daisy
<input type="checkbox"/> <i>Eriodictyon trichocalyx</i>	Hairy Yerba Santa
<input type="checkbox"/> <i>Eriogonum fasciculatum</i>	Inland California Buckwheat
<input type="checkbox"/> <i>Eriogonum</i> sp.	Buckwheat
<input type="checkbox"/> <i>Eriophyllum</i> sp.	Long-stem Golden-yarrow
<input checked="" type="checkbox"/> <i>Erodium cicutarium</i> *	Red-stem Storkbill
<input type="checkbox"/> <i>Erysimum capitatum</i>	Western Wallflower
<input type="checkbox"/> <i>Eschscholzia californica</i>	California Poppy
<input type="checkbox"/> <i>Eucrypta chrysanthemifolia</i>	Spotted Hideseed
<input type="checkbox"/> <i>Euthamia occidentalis</i>	Western Goldenrod
<input type="checkbox"/> <i>Garrya veatchii</i>	Canyon Silk Tassel
<input type="checkbox"/> <i>Gilia</i> sp.	Gilia
<input type="checkbox"/> <i>Gnaphalium</i>	Cudweed
<input type="checkbox"/> <i>Gutierrezia lasiophylla</i>	California Mustard
<input type="checkbox"/> <i>Gutierrezia sarothrae</i>	Broom Matchweed
<input type="checkbox"/> <i>Halimolobos curassavicum</i>	Salt Halimolobos
<input checked="" type="checkbox"/> <i>Hirschfeldia incana</i>	Short-pod Mustard
<input type="checkbox"/> <i>Lamium amplexicaule</i>	Henbit
<input checked="" type="checkbox"/> <i>Lasthenia gracilis</i>	Common Goldfields
<input type="checkbox"/> <i>Layia glandulosa</i>	White Layia
<input checked="" type="checkbox"/> <i>Lepidium</i> sp.	Pepperweed
<input type="checkbox"/> <i>Linantus bellus</i>	Desert Beauty
<input type="checkbox"/> <i>Linantus dichotomus</i>	Evening Snow
<input type="checkbox"/> <i>Lonicera subspicata</i>	Johnston's Honeysuckle
<input type="checkbox"/> <i>Malacothrix californica</i>	California Dandelion
<input type="checkbox"/> <i>Malacothrix clevelandii</i>	Cleveland's Malacothrix
<input type="checkbox"/> <i>Marah macrocarpus</i>	Wild-cucumber
<input type="checkbox"/> <i>Marrubium vulgare</i> *	Horahound
<input type="checkbox"/> <i>Matricaria matricarioides</i> *	Common Pineapple-weed
<input type="checkbox"/> <i>Montzelia veatchiana</i>	Veatch's Stick-leak
<input type="checkbox"/> <i>Microsteris gracilis</i>	Slender Phlox
<input type="checkbox"/> <i>Mimulus</i> sp.	Monkeyflower
<input type="checkbox"/> <i>Nemophila menzeisii</i>	Small-flower Baby Blue Eyes
<input type="checkbox"/> <i>Orobancha bulbosa</i>	Chaparral Broom-rape

<input type="checkbox"/> <i>Osmadenia tenella</i>	Osmadenia
<input type="checkbox"/> <i>Paeonia californica</i>	California Peony
<input checked="" type="checkbox"/> <i>Pectocarya</i> sp.	Pectocarya
<input type="checkbox"/> <i>Phacelia</i> sp.	Phacelia
<input type="checkbox"/> <i>Pholistoma membranaceum</i>	White Fiesta Flower
<input checked="" type="checkbox"/> <i>Plaglobothrys</i> sp.	Popcornflower
<input type="checkbox"/> <i>Plantago patagonica</i>	Desert Plantain
<input type="checkbox"/> <i>Platystemon californicus</i>	Cream Cups
<input type="checkbox"/> <i>Prunus ilicifolia</i>	Holly-leaf Cherry
<input type="checkbox"/> <i>Rafinesquia neomexicana</i>	Desert Chicory
<input type="checkbox"/> <i>Ribes quercetorum</i>	Oak Gooseberry
<input type="checkbox"/> <i>Rorippa nasturtium-aquaticum</i>	Water-cress
<input type="checkbox"/> <i>Rosa californica</i>	California Rosa
<input type="checkbox"/> <i>Saltugilia australis</i>	Southern Gilia
<input type="checkbox"/> <i>Senecio californicus</i>	California Butterweed
<input type="checkbox"/> <i>Senecio flaccidus</i>	Butterweed
<input type="checkbox"/> <i>Sidalcea malvaeflora</i>	Checker-bloom
<input type="checkbox"/> <i>Sisymbrium</i> sp.	Tumble Mustard
<input type="checkbox"/> <i>Solidago californica</i>	California Goldenrod
<input type="checkbox"/> <i>Stachys ajugoides</i>	Hedge-nettle
<input type="checkbox"/> <i>Stephanomeria</i> sp.	Wreathplant
<input type="checkbox"/> <i>Streptanthus campestris</i>	Southern Jewelflower
<input type="checkbox"/> <i>Stylocolpa gnaphalioides</i>	Everlasting Nest-straw
<input type="checkbox"/> <i>Tetradymia comosa</i>	Clifton-thorn
<input type="checkbox"/> <i>Thysanocarpus</i> sp.	Fringepod
<input type="checkbox"/> <i>Trichostema parishii</i>	Mountain Bluecups
<input type="checkbox"/> <i>Tropidocarpum gracile</i>	Slender Dobie-pod
<input checked="" type="checkbox"/> <i>Uropappus lindleyi</i>	Silver Puffs
<input type="checkbox"/> <i>Viola purpurea</i>	Oak Yellow Violet

Other Flowering Plants:

Lepidium sp. *collinsii* *linearifolia*

Rare Wildlife or Rare Plants:

Astragalus douglasii *parishii*
MMAD01-04

Black Jackrabbit
MMJ01-03

MMR2401 - RED-TAIL
nesting??

Quino Checkerspot Butterfly Protocol Survey — Field Data Sheet

Recorder: Kyle Ivie Add'l Person: Bonnie Hendricks Date: 4/5/11 GPS Unit: 3
 Project: Concentrix Solar Project Map #: 3 Survey Sxn: 1 OCB Protocol Survey # 2 of 5

TIME (24-hour)	Temp (F°)	Wind (avg/max)	% CC	Sky
Start			57	clear
0845	66°	2/3	51	clear
1020	66°	2/5	101	clear
1130	80	5/10	151	clear
1300	76	2/8	251	clear
1430	74°	2/8	501	clear
End 1500		5/8	751	clear

Habitat On-site (circle): open soils, hilltops, ridges, rock outcrops, soil crusts, clay soils, old roads, various nectar sources

	Total		Total
Nymphalidae (Brushfooted Butterflies)		Hesperiidae (Skippers)	
<i>Euphydryas editha</i> (Quino Checkerspot)		<i>Erynnis funebris</i> (Funereal Duskywing)	1
<i>Euphydryas chalcedona</i> (Henne's Checkerspot)		<i>Erynnis tristis</i> (Sad Duskywing)	
<i>Thessalia ianira</i> (Wright's Checkerspot)		<i>Erynnis propertius</i> (Propertius Duskywing)	
<i>Chlosyne californica</i> (California Patch)		<i>Erynnis brizo</i> (Sleepy Duskywing)	
<i>Chlosyne gabbii</i> (Gabb's Checkerspot)		<i>Pyrgus albescent</i> (Checkered Skipper)	
<i>Phyciodes mylitta</i> (Mylitta Crescent)		<i>Hesperia juba</i> (Juba Skipper)	
<i>Junonia coenia</i> (Common Buckeye)	1	<i>Polites sabulosa</i> (Sandhill Skipper)	
<i>Vanessa annabella</i> (West Coast Lady)		Megathymidae (Giant Skippers)	
<i>Vanessa atalanta</i> (Red Admiral)		<i>Megathymus yuccae</i> (Yucca Grant Skipper)	
<i>Vanessa cardui</i> (Painted Lady)		Other Butterflies:	
<i>Vanessa virginiensis</i> (Virginia Lady)		<i>Common Springwing</i>	1
<i>Nymphalis californica</i> (California Tortoiseshell)			
Danaidae (Milkweed Butterflies)			
<i>Danaus plexippus</i> (Monarch)			
<i>Danaus gilippus</i> (Queen)			
Satyridae (Satyrs)			
<i>Coononympha californica</i> (Common California Ringlet)			
Pieridae (Whites, Sulphurs)			
<i>Pieris rapae</i> (Cabbage White)			
<i>Pontia sisymbrii</i> (Spring White)			
<i>Pontia beckeri</i> (Baker's White)			
<i>Pontia protodice</i> (Common White)			
<i>Anthocharis sara</i> (Sara Orange-tip)	1		
<i>Anthocharis celtura</i> (Felder's Orange-tip)			
<i>Euchloe hyantis</i> (Desert Pearly Marble)			
<i>Colias eurytheme</i> (Orange Sulphur)			
<i>Colias hectori</i> (Harford's Sulphur)			
<i>Nathalis iole</i> (Dainty Sulphur)			
Papilionidae (Swallowtails)			
<i>Papilio polyxenes</i> (Desert Black Swallowtail)			
<i>Papilio eurymedon</i> (Rete Swallowtail)	1		
<i>Papilio rutulus</i> (Western Tiger Swallowtail)			
Riodinidae (Metalmarks)			
<i>Apodemia mormo</i> (Behr's Metalmark)	4		
Lycaenidae (Hairstreaks and Blues)			
<i>Celastrina ladon</i> (Spring Azure)			
<i>Leptotes marina</i> (Marine Blue)			
<i>Brephidium exilis</i> (Western Pygmy Blue)			
<i>Glaucopsyche lygdamus</i> (Southern Blue/Silvery blue)			
<i>Hemiargus cernuus</i> (Edward's Blue)			
<i>Icaria acmon</i> (Acmon Blue)			
<i>Philois sonorensis</i> (Sonoran Blue)			
<i>Callophrys augustinus</i> (Brown Elfin)			
<i>Callophrys perplexa</i> (Perplexing Green Hairstreak)			
<i>Strymon melinus</i> (Gray Hairstreak)			
<i>Altides halesus</i> (Great Purple Hairstreak)			

Notes:

Local Nectaring or Host Plants for Quino Checkerspot Butterfly in Boulevard, California (Concentrix Solar)

Please Place a Check Mark Beside Flowering Plants. Use Numbered Notes to Add Species Detail.

PLEASE RECORD HOST PLANTS ON GPS See Codes Below:

Antirrhinum coulterianum = AC *Collinsia concolor* = CC *Cordylanthus rigidus* = CR *Plantago patagonica* = PP

<input type="checkbox"/> <i>Amsinckia menziesii</i>	Rancher's Fiddleneck
<input checked="" type="checkbox"/> <i>Antirrhinum coulterianum</i>	Coulter's Snapdragon
<input type="checkbox"/> <i>Antirrhinum nuttallianum</i>	Nuttall's Snapdragon
<input type="checkbox"/> <i>Asclepias fascicularis</i>	Narrow-leaf Milkweed
<input type="checkbox"/> <i>Boechera</i> sp.	Rock Cress
<input type="checkbox"/> <i>Calandrinia ciliata</i>	Red Mauds
<input type="checkbox"/> <i>Calochortus concolor</i>	Golden-bowl Mariposa Lily
<input type="checkbox"/> <i>Calystegia longipes</i>	Morning-glory
<input type="checkbox"/> <i>Carrissonia</i> sp.	Sun Cup
<input type="checkbox"/> <i>Castilleja exerta</i>	Paintbrush
<input type="checkbox"/> <i>Caulanthus heterophyllus</i>	San Diego Jewelflower
<input type="checkbox"/> <i>Caulanthus simulans</i>	Payson's Caulanthus
<input type="checkbox"/> <i>Ceanothus cuneatus</i>	Buck Brush
<input checked="" type="checkbox"/> <i>Ceanothus greggii</i>	Cup-leaf-lilac
<input type="checkbox"/> <i>Ceanothus leucodermis</i>	Chaparral White-thorn
<input type="checkbox"/> <i>Chaenactis artemisiifolia</i>	White Pincushion
<input type="checkbox"/> <i>Chaenactis glabrescens</i>	Yellow Pincushion
<input type="checkbox"/> <i>Clematis</i> sp.	Clematis
<input type="checkbox"/> <i>Collinsia concolor</i>	Southern Chinese Houses
<input type="checkbox"/> <i>Cordylanthus rigidus</i>	Dark-tilt Bird's Beak
<input type="checkbox"/> <i>Coreopsis californica</i>	California Coreopsis
<input type="checkbox"/> <i>Coranthrogynis filaginifolia</i>	Common Sand-aster
<input checked="" type="checkbox"/> <i>Cryptantha</i> sp.	Cryptantha
<input type="checkbox"/> <i>Cucurbita foetidissima</i>	Calabazilla
<input checked="" type="checkbox"/> <i>Descurainia</i> sp.	Tansy-mustard
<input type="checkbox"/> <i>Dicentra chrysantha</i>	Golden Ear-drops
<input type="checkbox"/> <i>Dichelostemma capitatum</i>	Blue Dicks
<input type="checkbox"/> <i>Dudleya</i> sp.	Dudleya
<input type="checkbox"/> <i>Emmenanthe penduliflora</i>	Whispering Bells
<input checked="" type="checkbox"/> <i>Eriastrum</i> sp.	Woolly-star
<input type="checkbox"/> <i>Ericameria</i> sp.	Goldenbush
<input type="checkbox"/> <i>Eriogonum foliosum</i>	Leafy Daisy
<input type="checkbox"/> <i>Eriodictyon trichocalyx</i>	Hairy Yerba Santa
<input checked="" type="checkbox"/> <i>Eriogonum fasciculatum</i>	Inland California Buckwheat
<input type="checkbox"/> <i>Eriogonum</i> sp.	Buckwheat
<input type="checkbox"/> <i>Eriophyllum</i> sp.	Golden-yellow
<input type="checkbox"/> <i>Erodium cicutarium</i>	Red-stem Storksbill
<input type="checkbox"/> <i>Erysimum capitatum</i>	Western Wallflower
<input type="checkbox"/> <i>Eschscholzia californica</i>	California Poppy
<input type="checkbox"/> <i>Eucrypta chrysanthemifolia</i>	Spotted Hideseed
<input type="checkbox"/> <i>Euthamia occidentalis</i>	Western Goldenrod
<input type="checkbox"/> <i>Garrya veitchii</i>	Canyon Silk Tassel
<input type="checkbox"/> <i>Gilia</i> sp.	Gilia
<input type="checkbox"/> <i>Gnaphalium</i>	Cudweed
<input type="checkbox"/> <i>Guillemia lasiophylla</i>	California Mustard
<input type="checkbox"/> <i>Gutierrezia sarothrae</i>	Broom Matchweed
<input type="checkbox"/> <i>Heliotropium curassavicum</i>	Salt Heliotrope
<input type="checkbox"/> <i>Hirshfeldia incana</i>	Short-pod Mustard
<input type="checkbox"/> <i>Lamium amplexicaule</i>	Henbit
<input type="checkbox"/> <i>Lasthenia gracilis</i>	Common Goldfields
<input type="checkbox"/> <i>Layia glandulosa</i>	White Layia
<input type="checkbox"/> <i>Lopidium</i> sp.	Pepperweed
<input checked="" type="checkbox"/> <i>Linanthus bellus</i>	Desert Beauty
<input type="checkbox"/> <i>Linanthus dichotomus</i>	Evening Snow
<input type="checkbox"/> <i>Lonicera subspicata</i>	Johnston's Honeysuckle
<input type="checkbox"/> <i>Malacothrix californica</i>	California Dandelion
<input type="checkbox"/> <i>Malacothrix clevelandii</i>	Cleveland's Malacothrix
<input type="checkbox"/> <i>Marrubium macrocarpum</i>	Wild-cucumber
<input type="checkbox"/> <i>Marrubium vulgare</i>	Horehound
<input type="checkbox"/> <i>Matricaria matricarioides</i>	Common Pineapple-weed
<input checked="" type="checkbox"/> <i>Mentzelia veitchiana</i>	Veitch's Stick-leak
<input type="checkbox"/> <i>Microseris gracilis</i>	Slender Phlox
<input type="checkbox"/> <i>Mimulus</i> sp.	Monkeyflower
<input checked="" type="checkbox"/> <i>Nemophila menziesii</i>	Small-flower Baby Blue Eyes
<input type="checkbox"/> <i>Orobancha bulbosa</i>	Chaparral Broom-rape

<input type="checkbox"/> <i>Osmadenia tenella</i>	Osmadenia
<input type="checkbox"/> <i>Paeonia californica</i>	California Peony
<input type="checkbox"/> <i>Pectocarya</i> sp.	Pectocarya
<input checked="" type="checkbox"/> <i>Phacelia</i> sp.	Phacelia
<input type="checkbox"/> <i>Pholistoma membranaceum</i>	White Fiesta Flower
<input type="checkbox"/> <i>Plagiobothrys</i> sp.	Popcornflower
<input type="checkbox"/> <i>Plantago patagonica</i>	Desert Plantain
<input type="checkbox"/> <i>Platystemon californicus</i>	Cream Cups
<input checked="" type="checkbox"/> <i>Prunus ilicifolia</i>	Holly-leaf Cherry
<input type="checkbox"/> <i>Rafinesquia nocomexicana</i>	Desert Chicory
<input type="checkbox"/> <i>Ribes quercolorum</i>	Oak Gooseberry
<input type="checkbox"/> <i>Rompa nasturtium-aquaticum</i>	Water-cress
<input type="checkbox"/> <i>Rosa californica</i>	California Rose
<input type="checkbox"/> <i>Saltugilia australis</i>	Southern Gilia
<input type="checkbox"/> <i>Senecio californicus</i>	California Butterweed
<input type="checkbox"/> <i>Senecio fleecidus</i>	Butterweed
<input type="checkbox"/> <i>Sidalcea nuttalliana</i>	Checker-bloom
<input type="checkbox"/> <i>Sisymbrium</i> sp.	Tumble Mustard
<input type="checkbox"/> <i>Solidago californica</i>	California Goldenrod
<input type="checkbox"/> <i>Stachys ajugoides</i>	Hedge-nettle
<input type="checkbox"/> <i>Stephanomeria</i> sp.	Wreathplant
<input checked="" type="checkbox"/> <i>Streptanthus campestris</i>	Southern Jewelflower
<input checked="" type="checkbox"/> <i>Stylocine gnaphalioides</i>	Everlasting Nest-straw
<input checked="" type="checkbox"/> <i>Tetradymia comosa</i>	Cotton-thorn
<input type="checkbox"/> <i>Thysanocarpus</i> sp.	Fringepod
<input type="checkbox"/> <i>Trichostema parishii</i>	Mountain Bluecurls
<input type="checkbox"/> <i>Tropidocarpum gracile</i>	Slender Dobie-pod
<input type="checkbox"/> <i>Uropappus lindleyi</i>	Silver Puffs
<input type="checkbox"/> <i>Viola purpurea</i>	Oak Yellow Violet

Other Flowering Plants:

Linanthus sp.

Guthrie sp.

Rare Wildlife or Rare Plants:

Ki GV 01 - 7 plants
 Ki Ad 01 - 4 plants
 Ki b 01 - 1 plant
 Ki b 02 - 1 plant
 Ki b 03 - 1 plant
 Ki b 04 - 27 plants
 Ki Ad 02 - 4 plants
 Ki Ad 03 - 2 plants
 Ki b 05 - 2 plants
 Ki b 06 - 2 plants
 Ki b 07 - 3 plants
 Ki b 08 - 15 plants
 Ki b 09 - 3 plants
 Ki b 10 - 1 plant
 Ki b 11 - 1 plant
 Ki b 12 - 1 plant
 Ki b 13 - 1 plant
 Ki b 14 - 3 plants
 Ki b 15 - 5 plants

Ki 1615 - 1 plant

Ki 6003 - 1 plant

Ki 1616 - 11 plants

Ki 1617 - 15 plants

Ki 1618 - 35 plants

Quino Checkerspot Butterfly Protocol Survey — Field Data Sheet

Recorder: BCA Add'l Person: none Date: 04/05/11 GPS Unit: 2
 Project: Concentrix Solar Project Map #: 4 Survey Sxn: SDGE Porium QCB Protocol Survey # 2 of 5

TIME (24-hour)	Temp (F°)	Wind (avg/max)	% CC	Sky
Start 0900	60.8	0.7/2.3	12.7 haze	clear
1000	70.5	1.4/3.7	15% haze	partly
1100	72.3	1.4/2.8	25% haze	partly
1200	74.1	1.1/5.0	40% haze	partly
1300	78.4	1.0/5.4	70% haze	partly
End 1400	see Margie's temp			clear

Habitat On-site (circle): open soils, hilltops, ridges, rock outcrops, soil crusts, clay soils, old roads, various nectar sources

	Total		Total
Nymphalidae (Brushfooted Butterflies)		Hesperiidae (Skippers)	
<i>Euphydryas editha</i> (Quino Checkerspot)		<i>Erynnis funeralis</i> (Funereal Duskywing)	
<i>Euphydryas chalcedona</i> (Henne's Checkerspot)		<i>Erynnis tristis</i> (Sad Duskywing)	
<i>Thessalia tesapira</i> (Wright's Checkerspot)		<i>Erynnis propertius</i> (Propertius Duskywing)	
<i>Chlosyne californica</i> (California Patch)		<i>Erynnis brizo</i> (Sleepy Duskywing)	
<i>Chlosyne gabbii</i> (Gabb's Checkerspot)		<i>Pyrgus albescent</i> (Checkered Skipper)	
<i>Phyciodes mylitta</i> (Mylitta Crescent)		<i>Hesperia juba</i> (Juba Skipper)	
<i>Junonia coenia</i> (Common Buckeye)		<i>Polites sabuleti</i> (Sandhill Skipper)	
<i>Vanessa annabella</i> (West Coast Lady)		Megathymidae (Giant Skippers)	
<i>Vanessa alalanta</i> (Red Admiral)		<i>Megathymus yuccae</i> (Yucca Giant Skipper)	
<i>Vanessa cardui</i> (Painted Lady) II	2	Other Butterflies:	
<i>Vanessa virginianensis</i> (Virginia Lady)		<i>Erynnis</i> sp. III	5
<i>Nymphalis californica</i> (California Tortoiseshell)		Orange moth with 10 spikes	1
Danaidae (Milkweed Butterflies)		small gray moth III	3
<i>Danaus plexippus</i> (Monarch)		Sulphur sp. II	2
<i>Danaus gilippus</i> (Queen)			
Satyridae (Satyrs)			
<i>Coenonympha californica</i> (Common California Ringlet)			
Pieridae (Whites, Sulphurs)			
<i>Pieris rapae</i> (Cabbage White)			
<i>Pontia sisymbrii</i> (Spring White)			
<i>Pontia beckeri</i> (Baker's White)			
<i>Pontia protodice</i> (Common White) III	9		
<i>Anthocharis sara</i> (Sara Orangetip) III	6		
<i>Anthocharis calthura</i> (Felder's Orangetip) II	2		
<i>Euchloe hyantis</i> (Desert Pearty Marble) III	6		
<i>Colias eurytheme</i> (Orange Sulphur)			
<i>Colias harfordii</i> (Harford's Sulphur)			
<i>Nathalis iole</i> (Dainty Sulphur)			
Papilionidae (Swallowtails)			
<i>Papilio polyxenes</i> (Desert Black Swallowtail)			
<i>Papilio eurymedon</i> (Pale swallowtail)			
<i>Papilio rutulus</i> (Western Tiger Swallowtail)			
Riodinidae (Metalmarks) HEMIPYRIS			
<i>Apodemia mormo</i> (Behr's Metalmark) HEMIPYRIS	46		
Lycenidae (Hairstreaks and Blues)			
<i>Celastrina ladon</i> (Spring Azure)			
<i>Leptotes marina</i> (Marine Blue)			
<i>Brachydium exilis</i> (Western Pygmy Blue)			
<i>Glaucopsyche lygdamus</i> (Southern Blue/Silvery blue) II	2		
<i>Hemargus cernuus</i> (Edward's Blue)			
<i>Icaria acmon</i> (Acmon Blue) III	4		
<i>Philotes sonorensis</i> (Sonoran Blue)			
<i>Callophrys augustinus</i> (Brown Efin)			
<i>Callophrys perplexa</i> (Perplexing Green Hairstreak)			
<i>Strymon molinus</i> (Gray Hairstreak)			
<i>Ailides huleus</i> (Great Purple Hairstreak)			

Notes:

MUDO Blacktab BCBJOT
 CALT LASP

WSCP
 WCP RASP Red BCB LUT 117 am

CATU
 CORA
 WEST
 PESP

Western Fork lizard
 not fun tail

ADAKK
 BCB LUT 10:28
 SPID
 CATU
 WEME

Orange throat & wingtail brown at 124
 not a sign

COHA (BCHOT)

Potential Nectaring or Host Plants for Quino Checkerspot Butterfly in Boulevard, California (Concentrix Solar)

Instructions:

- ▶ Please Place a Check Mark Beside Flowering Plants. Use Numbered Notes to Add Species Detail.

PLEASE RECORD HOST PLANTS ON GPS See Codes Below:

Antirrhinum coulterianum = AC *Collinsia concolor* = CC *Cordylanthus rigidus* = CR *Plantago patagonica* = PP

✓ <i>Amsinckia menziesii</i>	Rancher's Fiddleneck
✓ <i>Antirrhinum coulterianum</i>	Couller's Snapdragon
○ <i>Antirrhinum nuttallianum</i>	Nuttall's Snapdragon
○ <i>Asclepias fascicularis</i>	Narrow-leaf Milkweed
○ <i>Boechera</i> sp.	Rock Cross
○ <i>Calandrinia ciliata</i>	Red Maids
○ <i>Calochortus concolor</i>	Golden-bowl Mariposa Lily
○ <i>Calystegia longipes</i>	Morning-glory
○ <i>Camissonia</i> sp.	Sun Cup
○ <i>Castilleja exerta</i>	Paintbrush
○ <i>Caulanthus heterophyllus</i>	San Diego Jewelflower
○ <i>Caulanthus simulans</i>	Payson's Caulanthus
○ <i>Ceanothus cuneatus</i>	Buck Brush
○ <i>Ceanothus greggii</i>	Cup-leaf-lilac
○ <i>Ceanothus leucodermis</i>	Chaparral White-thorn
○ <i>Chaenactis artemisiifolia</i>	White Pincushion
○ <i>Chaenactis glabriuscula</i>	Yellow Pincushion
○ <i>Clematis</i> sp.	Clematis
○ <i>Collinsia concolor</i>	Southern Chinese Houses
○ <i>Cordylanthus rigidus</i>	Dark-tip Bird's Beak
○ <i>Coreopsis californica</i>	California Coreopsis
○ <i>Corethrogyne filaginifolia</i>	Common Sand-aster
✓ <i>Cryptantha</i> sp.	Cryptantha
○ <i>Cucurbita foetidissima</i>	Calabazilla
○ <i>Descurainia</i> sp.	Tansy-mustard
○ <i>Dicentra chrysantha</i>	Golden Ear-drops
✓ <i>Dichelostemma capitatum</i>	Blue Dicks
○ <i>Dudleya</i> sp.	Dudleya
○ <i>Emmenanthe pendulifera</i>	Whispering Bells
○ <i>Eriogonum</i> sp.	Woolly-star
○ <i>Ericameria</i> sp.	Goldenbush
○ <i>Eriogonum foliosus</i>	Leafy Daisy
○ <i>Eriodictyon trichocalyx</i>	Hairy Yerba Santa
○ <i>Eriogonum fasciculatum</i>	Inland California Buckwheat
○ <i>Eriogonum</i> sp.	Buckwheat
○ <i>Eriophyllum</i> sp.	Golden-yarrow
✓ <i>Erodium cicutarium</i>	Red-stem Storksbill
○ <i>Erysimum capitatum</i>	Western Wallflower
○ <i>Eschscholzia californica</i>	California Poppy
○ <i>Eucrypta chrysanthemifolia</i>	Spotted Hideseed
○ <i>Euthamia occidentalis</i>	Western Goldenrod
○ <i>Garrya veatchii</i>	Canyon Silk Tassel
○ <i>Gilia</i> sp.	Gilia
○ <i>Gnaphalium</i>	Cudweed
○ <i>Guilfordia tosiophylla</i>	California Mustard
○ <i>Gutierrezia sarothrae</i>	Broom Matchweed
○ <i>Heliotropium curassavicum</i>	Salt Heliotrope
○ <i>Hirshfeldia incana</i>	Short-pod Mustard
○ <i>Lamium amplexicaule</i>	Henbit
✓ <i>Lesqueria gracilis</i>	Common Goldfields
○ <i>Layia glandulosa</i>	White Layia
○ <i>Lepidium</i> sp.	Pepperweed
✓ <i>Linanthus bellus</i>	Desert Beauty
○ <i>Linanthus dichotomus</i>	Evening Snow
○ <i>Lonicera subspicata</i>	Johnston's Honeysuckle
○ <i>Malacothrix californica</i>	California Dandelion
○ <i>Malacothrix clevelandii</i>	Cleveland's Malacothrix
○ <i>Marah macrocarpus</i>	Wild-cucumber
○ <i>Marrubium vulgare</i>	Horehound
○ <i>Matricaria matricarioides</i>	Common Pineapple-weed
○ <i>Mentzelia veatchiana</i>	Veatch's Stick-leak
○ <i>Microsteris gracilis</i>	Slender Phlox
○ <i>Mimulus</i> sp.	Mockerflower
○ <i>Nemophila menziesii</i>	Small-flower Baby Blue Eyes
○ <i>Orbanche bulbosa</i>	Chaparral Broom-rape

○ <i>Osmadenia tenella</i>	Osmadenia
○ <i>Paeonia californica</i>	California Peony
○ <i>Pectocarya</i> sp.	Pectocarya
✓ <i>Phacelia</i> sp.	Phacelia
○ <i>Pholistoma membranaceum</i>	White Fiesta Flower
✓ <i>Plagiobothrys</i> sp.	Popcornflower
○ <i>Plantago patagonica</i>	Desert Plantain
○ <i>Platystemon californicus</i>	Cream Cups
○ <i>Prunus ilicifolia</i>	Holly-leaf Cherry
○ <i>Rafinesquia neomexicana</i>	Desert Chicory
○ <i>Ribes quercolorum</i>	Oak Gooseberry
○ <i>Rorippa nasturtium-aquaticum</i>	Water-cress
○ <i>Rosa californica</i>	California Rose
○ <i>Salpiglossis australis</i>	Southern Gilia
✓ <i>Senecio californicus</i>	California Butterweed
○ <i>Senecio flaccidus</i>	Butterweed
○ <i>Sidalcea malvaeflora</i>	Checker-bloom
○ <i>Sisymbrium</i> sp.	Tumble Mustard
○ <i>Solidago californica</i>	California Goldenrod
○ <i>Stachys arugoides</i>	Hedge-nettle
○ <i>Stephanomeria</i> sp.	Wreath plant
○ <i>Streptanthus canescens</i>	Southern Jewelflower
○ <i>Stylodactylus graphaloides</i>	Everlasting Nest-straw
○ <i>Tetradymia comosa</i>	Cotton-thorn
○ <i>Thysanocarpus</i> sp.	Fringepod
○ <i>Trichostema parishii</i>	Mountain Bluecurls
○ <i>Tropidocarpum gracile</i>	Slender Dobie-pod
○ <i>Uropappus lindleyi</i>	Silver Puffs
○ <i>Viola purpurea</i>	Oak Yellow Violet

Other Flowering Plants:

Rare Wildlife or Rare Plants:

Linanthus bellus? BC LBO1 ≈ 50 md
BC LBO2 ≈ 20
BC LBO3 ≈ 1
BC LBO4 ≈ 1
BC LBO5 ≈ 1
BC LBO6 ≈ 1

took photo's of Mergle's astragalus

*fence line not accurate w/ project boundary on eastern most side

Quino Checkerspot Butterfly Protocol Survey — Field Data Sheet

No boundary on GPS Unit

Recorder: Bonnie Hendricks Add'l Person: Kyle Ince Date: 4/5/11 GPS Unit: 11

Project: Concentrix Solar Project Map #: 3 Survey Sxn: N. + E. QCB Protocol Survey # 2 of 5

TIME (24 hour)	Temp (F°)	Wind (avg/max)	% CC	Sky
Start 9:00	69.4	2.2/5.5	10%	clear partly overcast drizzle shower
10:50	81.2	1.4/3.3	40%	clear partly overcast drizzle shower
11:30	83.5	2.1/4.5	30	clear partly overcast drizzle shower
12:50	76.8	3.2/7.8	50	clear partly overcast drizzle shower
1:20	73.5	5.6/8.7	75	clear partly overcast drizzle shower
2:30	80.6	5.3/8.5	75	clear partly overcast drizzle shower
End 4:00	72.7	4.1/7.2	80	clear partly overcast drizzle shower

Habitat On-site (circle) open soils hilltops, ridges, rock outcrops soil crusts clay soils old roads various nectar sources flat, rolling

Nymphalidae (Brushfooted Butterflies)		Hesperiidae (Skippers)	
<i>Euphydryas editha</i> (Quino Checkerspot)		<i>Erynnis funeralis</i> (Funereal Duskywing)	
<i>Euphydryas chalcedona</i> (Henna's Checkerspot)		<i>Erynnis tristis</i> (Sad Duskywing)	11
<i>Thosalia Jeanira</i> (Wright's Checkerspot)		<i>Erynnis propertius</i> (Properius Duskywing)	
<i>Chlosyne californica</i> (California Patch)		<i>Erynnis brizo</i> (Steepy Duskywing)	
<i>Chlosyne gabbii</i> (Gabb's Checkerspot)		<i>Pyrgus communis</i> (Checkered Skipper)	
<i>Phyciodes mylitta</i> (Mylitta Crescent)		<i>Hesperia juba</i> (Juba Skipper)	
<i>Junonia coenia</i> (Common Buckeye)		<i>Polites sabulosa</i> (Sandhill Skipper)	
<i>Vanessa annabella</i> (West Coast Lady)		Megathymidae (Giant Skippers)	
<i>Vanessa atalanta</i> (Red Admiral)		<i>Megathymus yuocae</i> (Yuoca Giant Skipper)	
<i>Vanessa cardui</i> (Painted Lady)		Other Butterflies:	
<i>Vanessa virginiensis</i> (Virginia Lady)		<i>Duskywing sp. (beat up)</i> 11	2
<i>Nymphalis californica</i> (California Tortoiseshell)		<i>Orangetip sp. (beat up)</i> 11	9
Danaidae (Milkweed Butterflies)			
<i>Danaus plexippus</i> (Monarch)			
<i>Danaus gilippus</i> (Queen)			
Satyridae (Satyrs)			
<i>Coenonympha californica</i> (Common California Ringlet)		<i>Sulphur sp. 1</i>	1
Pieridae (Whites, Sulphurs)		<i>large yellow</i>	
<i>Pieris rapae</i> (Cabbage White)		<i>White sp. 111</i>	4
<i>Pontia sisymbrii</i> (Spring White)		<i>Six-spotted Moth 11</i>	2
<i>Pontia beckeri</i> (Baker's White)		<i>Beige Moth 1</i>	1
<i>Pontia protodice</i> (Common White)			
<i>Anthocharis sara</i> (Sara Orangetip) 1111	1		
<i>Anthocharis cethura</i> (Felder's Orangetip)	7		
<i>Euchloe hyantis</i> (Desert Pearly Marble) 1111	7		
<i>Colias eurythome</i> (Orange Sulphur)			
<i>Colias harfordii</i> (Harford's Sulphur)			
<i>Nathalis iole</i> (Dainty Sulphur)			
Papilionidae (Swallowtails)		Notes:	
<i>Papilio polyxenes</i> (Desert Black Swallowtail)		<i>Desert Tracks</i>	
<i>Papilio eurymedon</i> (Pale Swallowtail)		<i>Nestling nests</i>	
<i>Papilio rutulus</i> (Western Tiger Swallowtail)		<i>SCA</i>	
Riodinidae (Metalmarks)		<i>SCA</i>	
<i>Apodemia mormo</i> (Behr's Metalmark) 1111111111	32	<i>WCS P</i>	
Lycaenidae (Hairstreaks and Blues)		<i>CAQAL</i>	
<i>Celastrina ladon</i> (Spring Azure)		<i>BUSH</i>	
<i>Leptotes marina</i> (Marine Blue)		<i>CATH</i>	
<i>Brophidium exile</i> (Western Pygmy Blue)			
<i>Glaucopsyche lygdamus</i> (Southern Blue/Silvery blue)			
<i>Hemiargus cerasinus</i> (Edward's Blue)			
<i>Icaria acmon</i> (Acmon Blue)	1		
<i>Philotis sonorensis</i> (Sonoran Blue)			
<i>Callophrys augustinus</i> (Brown Elf)			
<i>Callophrys dumetorum</i> (Perplexing Green Hairstreak) 111	3		
<i>Strymon melinus</i> (Gray Hairstreak)			
<i>Atides halesus</i> (Great Purple Hairstreak)			

Atal Nectaring or Host Plants for Quino Checkerspot Butterfly in Boulevard, California (Concentrix Solar)

ions:

Please Place a Check Mark Beside Flowering Plants. Use Numbered Notes to Add Species Detail.

Bonnie H.

4/5/11

Area 3

N. & E.

PLEASE RECORD HOST PLANTS ON GPS See Codes Below:

Antirrhinum coulterianum = AC *Collinsia concolor* = CC *Cordylanthus rigidus* = CR *Plantago patagonica* = PP

<input type="checkbox"/> <i>Amsinckia menziesii</i>	Rancher's Fiddleneck
<input checked="" type="checkbox"/> <i>Antirrhinum coulterianum</i>	Coulter's Snapdragon
<input type="checkbox"/> <i>Antirrhinum nuttallianum</i>	Nuttall's Snapdragon
<input type="checkbox"/> <i>Asclepias fascicularis</i>	Narrow-leaf Milkweed
<input type="checkbox"/> <i>Boechera</i> sp.	Rock Cress
<input checked="" type="checkbox"/> <i>Calandrinia ciliata</i>	Red Maids
<input checked="" type="checkbox"/> <i>Calochortus concolor</i>	Golden-bowl Manposia Lily
<input type="checkbox"/> <i>Calystegia longipes</i>	Morning-glory
<input type="checkbox"/> <i>Camissonia</i> sp.	Sun Cup
<input type="checkbox"/> <i>Castilleja exerta</i>	Paintbrush
<input type="checkbox"/> <i>Caulanthus heterophyllus</i>	San Diego Jewelflower
<input type="checkbox"/> <i>Caulanthus similis</i>	Payson's Caulanthus
<input type="checkbox"/> <i>Ceanothus cuneatus</i>	Buck Brush
<input checked="" type="checkbox"/> <i>Ceanothus greggii</i>	Cup-leaf-lilac
<input type="checkbox"/> <i>Ceanothus leucodermis</i>	Chaparral Whitehorn
<input type="checkbox"/> <i>Chaenactis artemisiifolia</i>	White Pincushion
<input type="checkbox"/> <i>Chaenactis glabruscula</i>	Yellow Pincushion
<input type="checkbox"/> <i>Clematis</i> sp.	Clematis
<input checked="" type="checkbox"/> <i>Collinsia concolor</i>	Southern Chinese Houses
<input type="checkbox"/> <i>Cordylanthus rigidus</i>	Dark-tip Bird's Beak
<input type="checkbox"/> <i>Coreopsis californica</i>	California Coreopsis
<input type="checkbox"/> <i>Corethrogyne filaginifolia</i>	Common Sand-aster
<input checked="" type="checkbox"/> <i>Cryptantha</i> sp. <i>lepidota</i>	Cryptantha
<input type="checkbox"/> <i>Cucurbita foetidissima</i>	Calabazilla
<input type="checkbox"/> <i>Descurainia</i> sp.	Tansy-mustard
<input type="checkbox"/> <i>Dicentra chrysantha</i>	Golden Ear-drops
<input type="checkbox"/> <i>Dichelostemma capitatum</i>	Blue Dicks
<input type="checkbox"/> <i>Dudleya</i> sp.	Dudleya
<input type="checkbox"/> <i>Enemianthe pendulifera</i>	Whispering Bells
<input type="checkbox"/> <i>Eriastrum</i> sp.	Woody-star
<input type="checkbox"/> <i>Ericameria</i> sp.	Goldenbush
<input type="checkbox"/> <i>Erigeron foliosus</i>	Leafy Daisy
<input type="checkbox"/> <i>Eriodictyon trichocalyx</i>	Hairy Yerba Santa
<input type="checkbox"/> <i>Eriogonum fasciculatum</i>	Inland California Buckwheat
<input type="checkbox"/> <i>Eriogonum</i> sp.	Buckwheat
<input type="checkbox"/> <i>Errophyllum</i> sp.	Long-stem Golden-yarrow
<input checked="" type="checkbox"/> <i>Erodium cicutarium</i> *	Red-stem Storksbill
<input type="checkbox"/> <i>Erysimum capitatum</i>	Western Wallflower
<input checked="" type="checkbox"/> <i>Eschscholzia californica</i>	California Poppy
<input type="checkbox"/> <i>Eucrypta chrysanthomifolia</i>	Spotted Hideseed
<input type="checkbox"/> <i>Euthamia occidentalis</i>	Western Goldenrod
<input checked="" type="checkbox"/> <i>Garrya veatchii</i>	Canyon Silk Tassel
<input type="checkbox"/> <i>Gilia</i> sp.	Gilia
<input type="checkbox"/> <i>Gnaphalium</i>	Cudweed
<input type="checkbox"/> <i>Guillemia lasiophylla</i>	California Mustard
<input type="checkbox"/> <i>Gutierrezia serotina</i>	Broom Matchweed
<input type="checkbox"/> <i>Heliotropium curassavicum</i>	Salt Heliotrope
<input type="checkbox"/> <i>Hirshfeldia incana</i>	Short-pod Mustard
<input type="checkbox"/> <i>Lemium amplexicaule</i>	Henbit
<input checked="" type="checkbox"/> <i>Lesqueria gracilis</i>	Common Goldfields
<input checked="" type="checkbox"/> <i>Layla glandulosa</i>	White Layla
<input type="checkbox"/> <i>Lepidium</i> sp.	Pepperweed
<input checked="" type="checkbox"/> <i>Linanthus bellus</i>	Desert Beauty
<input type="checkbox"/> <i>Linanthus dichotomus</i>	Evening Snow
<input type="checkbox"/> <i>Lonicera subspicata</i>	Johnston's Honeysuckle
<input type="checkbox"/> <i>Malacothrix californica</i>	California Dandelion
<input type="checkbox"/> <i>Malacothrix clevelandii</i>	Cleveland's Malacothrix
<input type="checkbox"/> <i>Marah macrocarpus</i>	Wild-cucumber
<input type="checkbox"/> <i>Marrubium vulgare</i> *	Horehound
<input type="checkbox"/> <i>Matricaria matricarioides</i> *	Common Pineapple-weed
<input type="checkbox"/> <i>Mentzelia veatchiana</i>	Veatch's Stick-leak
<input type="checkbox"/> <i>Microsilens gracilis</i>	Slender Phlox
<input type="checkbox"/> <i>Mimulus</i> sp.	Monkeyflower
<input type="checkbox"/> <i>Nemophila menziesii</i>	Small-flower Baby Blue Eys
<input type="checkbox"/> <i>Orobancha bulbosa</i>	Chaparral Broom-rape

<input type="checkbox"/> <i>Osmadenia tenella</i>	Osmadenia
<input checked="" type="checkbox"/> <i>Paeonia californica</i>	California Peony
<input type="checkbox"/> <i>Pectocarya</i> sp.	Pectocarya
<input type="checkbox"/> <i>Phacelia</i> sp.	Phacelia
<input type="checkbox"/> <i>Phacelostoma membranaceum</i>	White Fiesta Flower
<input type="checkbox"/> <i>Plagiobothrys</i> sp.	Popcornflower
<input type="checkbox"/> <i>Plantago patagonica</i>	Desert Plantain
<input type="checkbox"/> <i>Platystemon californicus</i>	Cream Cups
<input type="checkbox"/> <i>Prunus ilicifolia</i>	Holly-leaf Cherry
<input type="checkbox"/> <i>Rafinesquia noemexicana</i>	Desert Chloery
<input type="checkbox"/> <i>Ribes quercetorum</i>	Oak Gooseberry
<input type="checkbox"/> <i>Ranunculus nasturtium-aquaticum</i>	Water-cress
<input type="checkbox"/> <i>Rosa californica</i>	California Rose
<input type="checkbox"/> <i>Sallustia australis</i>	Southern Gilia
<input type="checkbox"/> <i>Senecio californicus</i>	California Butterweed
<input type="checkbox"/> <i>Senecio flaccidus</i>	Butterweed
<input type="checkbox"/> <i>Sidalcea malvaeflora</i>	Checker-bloom
<input checked="" type="checkbox"/> <i>Stylidium</i> sp.	Tumble Mustard
<input type="checkbox"/> <i>Solidago californica</i>	California Goldenrod
<input type="checkbox"/> <i>Stachys ajugoides</i>	Hedge-nettle
<input type="checkbox"/> <i>Stephanomeria</i> sp.	Wreathplant
<input type="checkbox"/> <i>Streptanthus campestris</i>	Southern Jewelflower
<input checked="" type="checkbox"/> <i>Stylocine gnaphalodes</i>	Everlasting Nest-straw
<input type="checkbox"/> <i>Tetradymia comosa</i>	Cotton-thorn
<input type="checkbox"/> <i>Thysanocarpus</i> sp.	Fringepod
<input checked="" type="checkbox"/> <i>Trichostema parishii</i>	Mountain Bluecurls
<input type="checkbox"/> <i>Tropidocarpum gracile</i>	Slender Dobie-pod
<input type="checkbox"/> <i>Uropappus lindleyi</i>	Silver Puffs
<input type="checkbox"/> <i>Viola purpurea</i>	Oak Yellow Violet

Other Flowering Plants:

Lupinus concinnus

Arabis pulchra

Tauschia arguta

Rare Wildlife or Rare Plants:

Bh101 - woodrat nest Bh102

Bh101 - jackrabbit

* Bhcc01C - *Collinsia concolor* 75

Bh1601X - *Linanthus bellus* in bud

Bh1602 225 S in bloom

Bh1603 225 S in bloom

Bh1604 225 S in bloom

Bh1605 225 S in bloom

Bh1606 225 S in bloom

Bh1607 225 S in bloom

Bh1608 225 S in bloom

Bh1609 225 S in bloom

Bh1610 225 S in bloom

Bh1611 225 S in bloom

Bh1612 225 S in bloom

Bh1613 225 S in bloom

Nectaring or Host Plants for Quino Checkerspot Butterfly in Boulevard, California (Concentrix Solar)

Use Place a Check Mark Beside Flowering Plants. Use Numbered Notes to Add Species Detail.

PLEASE RECORD HOST PLANTS ON GPS See Codes Below:

Antirrhinum coulterianum = AC *Collinsia concolor* = CC *Cordylanthus rigidus* = CR *Plantago patagonica* = PP

<input type="checkbox"/> <i>Amsinckia menziesii</i>	Rancher's Fiddleneck
<input type="checkbox"/> <i>Antirrhinum coulterianum</i>	Coulter's Snapdragon
<input type="checkbox"/> <i>Antirrhinum nuttallianum</i>	Nuttall's Snapdragon
<input type="checkbox"/> <i>Asclepias fascicularis</i>	Narrow-leaf Milkweed
<input type="checkbox"/> <i>Boechera</i> sp.	Rock Cress
<input type="checkbox"/> <i>Calandrinia ciliata</i>	Red Maids
<input type="checkbox"/> <i>Calochortus concolor</i>	Golden-bowl Mariposa Lily
<input type="checkbox"/> <i>Calystegia longipes</i>	Morning-glory
<input type="checkbox"/> <i>Camissonia</i> sp.	Sun Cup
<input type="checkbox"/> <i>Castilleja exerta</i>	Paintbrush
<input type="checkbox"/> <i>Caulanthus heterophyllus</i>	San Diego Jewelflower
<input type="checkbox"/> <i>Caulanthus simulans</i>	Payson's Caulanthus
<input type="checkbox"/> <i>Ceanothus cuneatus</i>	Buck Brush
<input type="checkbox"/> <i>Ceanothus greggii</i>	Cup-leaf-lilac
<input type="checkbox"/> <i>Ceanothus leucodermis</i>	Chaparral Whitethorn
<input type="checkbox"/> <i>Chaenactis artemisiifolia</i>	White Pincushion
<input type="checkbox"/> <i>Chaenactis glabrescens</i>	Yellow Pincushion
<input type="checkbox"/> <i>Clematis</i> sp.	Clematis
<input type="checkbox"/> <i>Collinsia concolor</i>	Southern Chinese Houses
<input type="checkbox"/> <i>Cordylanthus rigidus</i>	Dark-lip Bird's Beak
<input type="checkbox"/> <i>Coreopsis californica</i>	California Coreopsis
<input type="checkbox"/> <i>Corethrogyne filaginifolia</i>	Common Sand-aster
<input type="checkbox"/> <i>Cryptantha</i> sp.	Cryptantha
<input type="checkbox"/> <i>Cucurbita foetidissima</i>	Catabazilla
<input type="checkbox"/> <i>Descurainia</i> sp.	Tansy-mustard
<input type="checkbox"/> <i>Dicentra chrysantha</i>	Golden Ear-drops
<input type="checkbox"/> <i>Dichelostemma capitatum</i>	Blue Dicks
<input type="checkbox"/> <i>Dudleya</i> sp.	Dudleya
<input type="checkbox"/> <i>Emmenanthe pendulifera</i>	Whispering Bells
<input type="checkbox"/> <i>Eriogonum</i> sp.	Woody-star
<input type="checkbox"/> <i>Ericameria</i> sp.	Goldenbush
<input type="checkbox"/> <i>Engelmannia californica</i>	Leafy Daisy
<input type="checkbox"/> <i>Eriogonum fasciculatum</i>	Hairy Yerba Santa
<input type="checkbox"/> <i>Eriogonum</i> sp.	Inland California Buckwheat
<input type="checkbox"/> <i>Eriophyllum</i> sp.	Buckwheat
<input type="checkbox"/> <i>Erodium cicutarium</i>	Golden-yarrow
<input type="checkbox"/> <i>Erysimum capitatum</i>	Red-stem Storksbill
<input type="checkbox"/> <i>Eschscholzia californica</i>	Western Wallflower
<input type="checkbox"/> <i>Eucrypta chrysanthemifolia</i>	California Poppy
<input type="checkbox"/> <i>Euthamia occidentalis</i>	Spotted Hideseed
<input type="checkbox"/> <i>Garrya veatchii</i>	Western Goldenrod
<input type="checkbox"/> <i>Gilia</i> sp.	Canyon Silk Tassel
<input type="checkbox"/> <i>Gnaphalium</i>	Gilia
<input type="checkbox"/> <i>Guillemia lasiophylla</i>	Cudweed
<input type="checkbox"/> <i>Gutierrezia sarothrae</i>	California Mustard
<input type="checkbox"/> <i>Heliotropium curassavicum</i>	Broom Matchweed
<input type="checkbox"/> <i>Hirschfeldia incana</i>	Salt Heliotrope
<input type="checkbox"/> <i>Lamium amplexicaule</i>	Short-pod Mustard
<input type="checkbox"/> <i>Lesqueria gracilis</i>	Henbit
<input type="checkbox"/> <i>Layia glandulosa</i>	Common Goldfields
<input type="checkbox"/> <i>Lepidium</i> sp.	White Layia
<input type="checkbox"/> <i>Linanthus bellus</i>	Pepperweed
<input type="checkbox"/> <i>Linanthus dichotomus</i>	Desert Beauty
<input type="checkbox"/> <i>Lonicera subspicata</i>	Evening Snow
<input type="checkbox"/> <i>Malacothrix californica</i>	Johnston's Honeysuckle
<input type="checkbox"/> <i>Malacothrix clevelandii</i>	California Dandelion
<input type="checkbox"/> <i>Marrubium vulgare</i>	Cleveland's Malacothrix
<input type="checkbox"/> <i>Matricaria matricarioides</i>	Wild-cucumber
<input type="checkbox"/> <i>Mentzelia vesicaria</i>	Horehound
<input type="checkbox"/> <i>Microsternus gracilis</i>	Common Pineapple-weed
<input type="checkbox"/> <i>Mimulus</i> sp.	Veatch's Stick-leaf
<input type="checkbox"/> <i>Nemophila menziesii</i>	Slender Phlox
<input type="checkbox"/> <i>Orbanche hirsuta</i>	Monkeyflower
<input type="checkbox"/> <i>Orbanche hirsuta</i>	Small-flower Baby Blue Eyes
<input type="checkbox"/> <i>Orbanche hirsuta</i>	Chaparral Broom-rape

<input type="checkbox"/> <i>Osmadenia tenella</i>	Osmadenia
<input type="checkbox"/> <i>Paeonia californica</i>	California Peony
<input type="checkbox"/> <i>Pectocarya</i> sp.	Pectocarya
<input type="checkbox"/> <i>Phacelia</i> sp.	Phacelia
<input type="checkbox"/> <i>Pholistoma membranaceum</i>	White Fiesta Flower
<input type="checkbox"/> <i>Plantago patagonica</i>	Popcornflower
<input type="checkbox"/> <i>Platystemon californicus</i>	Desert Plantain
<input type="checkbox"/> <i>Prunus ilicifolia</i>	Cream Cups
<input type="checkbox"/> <i>Rafinesquia neomexicana</i>	Holly-leaf Cherry
<input type="checkbox"/> <i>Ribes quercolorum</i>	Desert Chicory
<input type="checkbox"/> <i>Rorippa nasturtium-aquaticum</i>	Oak Gooseberry
<input type="checkbox"/> <i>Rosa californica</i>	Water-cress
<input type="checkbox"/> <i>Saltugilia australis</i>	California Rose
<input type="checkbox"/> <i>Senecio californicus</i>	Southern Gilia
<input type="checkbox"/> <i>Senecio flaccidus</i>	California Buttenweed
<input type="checkbox"/> <i>Sidalcea malvaeflora</i>	Butterweed
<input type="checkbox"/> <i>Sisymbrium</i> sp.	Checker-bloom
<input type="checkbox"/> <i>Solidago californica</i>	Tumble Mustard
<input type="checkbox"/> <i>Stachys ajacoides</i>	California Goldenrod
<input type="checkbox"/> <i>Stephanomeria</i> sp.	Hedge-nettle
<input type="checkbox"/> <i>Streptanthus campestris</i>	Wreathplant
<input type="checkbox"/> <i>Stylodactylus gnaphalioides</i>	Southern Jewelflower
<input type="checkbox"/> <i>Tetradymia canosa</i>	Everlasting Nest-straw
<input type="checkbox"/> <i>Thysanocarpus</i> sp.	Cotton-thorn
<input type="checkbox"/> <i>Trichostema parishii</i>	Fringepod
<input type="checkbox"/> <i>Tropidocarpum gracile</i>	Mountain Bluecurls
<input type="checkbox"/> <i>Utricularia lindleyi</i>	Slender Dobie-pod
<input type="checkbox"/> <i>Viola purpurea</i>	Silver Puffs
<input type="checkbox"/> <i>Viola purpurea</i>	Oak Yellow Violet

Other Flowering Plants:

Rare Wildlife or Rare Plants:

MC1A01
MC1A501
MC1A502
MC1A503
MC1A504
MC1A505
MC1A506

Recorder: Michael N. J. [unclear] Add'l Person: _____ Date: 4-5-11 GPS Unit: 12

Date: 4-5-11 GPS Unit: 12

QCB Protocol Survey # 2 of 5

Habitat On-site (circle): open soils, hilltops, ridges, rock outcrops, soil crusts, clay soils, old roads, various nectar sources

[illegible]

al Nectaring or Host Plants for Quino Checkerspot Butterfly in Boulevard, California (Concentrix Solar)

Ans:

Please Place a Check Mark Beside Flowering Plants. Use Numbered Notes to Add Species Detail.

PLEASE RECORD HOST PLANTS ON GPS See Codes Below:

Antirrhinum coulterianum = AC *Collinsia concolor* = CC *Cordylanthus rigidus* = CR *Plantago patagonica* = PP

<input checked="" type="checkbox"/> <i>Amsinckia menziesii</i>	Rancher's Fiddleneck
<input checked="" type="checkbox"/> <i>Antirrhinum coulterianum</i>	Coulter's Snapdragon
<input type="checkbox"/> <i>Antirrhinum nuttallianum</i>	Nuttall's Snapdragon
<input type="checkbox"/> <i>Asclepias fascicularis</i>	Narrow-leaf Milkweed
<input checked="" type="checkbox"/> <i>Boschera sp.</i>	Rock Cress
<input type="checkbox"/> <i>Calandrinia cilata</i>	Red Maids
<input type="checkbox"/> <i>Calochortus concolor</i>	Golden-bowl Mariposa Lily
<input type="checkbox"/> <i>Calystegia latipes</i>	Morning-glory
<input checked="" type="checkbox"/> <i>Camissonia spp</i>	Sun Cup
<input type="checkbox"/> <i>Castilleja exerta</i>	Paintbrush
<input type="checkbox"/> <i>Caulanthus heterophyllus</i>	San Diego Jewelflower
<input type="checkbox"/> <i>Caulanthus simulans</i>	Payson's Caulanthus
<input type="checkbox"/> <i>Ceanothus cuneatus</i>	Buck Brush
<input checked="" type="checkbox"/> <i>Ceanothus greggii</i>	Cup-leaf-Hilac
<input type="checkbox"/> <i>Ceanothus leucodermis</i>	Chaparral Whitethorn
<input type="checkbox"/> <i>Chaenactis artemisiifolia</i>	White Pincushion
<input type="checkbox"/> <i>Chaenactis glabriuscula</i>	Yellow Pincushion
<input type="checkbox"/> <i>Clematis sp.</i>	Clematis
<input type="checkbox"/> <i>Collinsia concolor</i>	Southern Chinese Houses
<input type="checkbox"/> <i>Cordylanthus rigidus</i>	Dark-tip Bird's Beak
<input checked="" type="checkbox"/> <i>Coreopsis californica</i>	California Coreopsis
<input type="checkbox"/> <i>Corethrogyne filaginifolia</i>	Common Sand-aster
<input checked="" type="checkbox"/> <i>Cryptantha sp</i>	Cryptantha
<input type="checkbox"/> <i>Cucurbita foetidissima</i>	Calabazilla
<input checked="" type="checkbox"/> <i>Descurainia sp.</i>	Tansy-mustard
<input type="checkbox"/> <i>Dicentra chrysantha</i>	Golden Ear-drops
<input type="checkbox"/> <i>Dichelostemma capitatum</i>	Blue Dicks
<input type="checkbox"/> <i>Dudleya sp.</i>	Dudleya
<input type="checkbox"/> <i>Emmenanthe penduliflora</i>	Whispering Bells
<input type="checkbox"/> <i>Eriastrum sp.</i>	Woody-star
<input checked="" type="checkbox"/> <i>Ericameria sp.</i>	Goldenbush
<input type="checkbox"/> <i>Erigeron foliosus</i>	Leafy Daisy
<input type="checkbox"/> <i>Eriodictyon trichocalyx</i>	Hairy Yerba Santa
<input type="checkbox"/> <i>Erigonum fasciculatum</i>	Inland California Buckwheat
<input type="checkbox"/> <i>Erigonum sp.</i>	Buckwheat
<input type="checkbox"/> <i>Enophyllum sp.</i>	Long-stem Golden-yarrow
<input checked="" type="checkbox"/> <i>Erodium cicutarium*</i>	Red-stem Storksbill
<input type="checkbox"/> <i>Erysimum capitatum</i>	Western Wallflower
<input type="checkbox"/> <i>Eschscholzia californica</i>	California Poppy
<input type="checkbox"/> <i>Eucrypta chrysanthemifolia</i>	Spotted Hideseed
<input type="checkbox"/> <i>Euthamia occidentalis</i>	Western Goldenrod
<input type="checkbox"/> <i>Garrya veatchii</i>	Canyon Silk Tassel
<input type="checkbox"/> <i>Gilia sp.</i>	Gilia
<input type="checkbox"/> <i>Gnaphalium</i>	Cudweed
<input type="checkbox"/> <i>Guillemia lasiophylla</i>	California Mustard
<input type="checkbox"/> <i>Gutierrezia sarothrae</i>	Broom Matchweed
<input type="checkbox"/> <i>Heliotropium curassavicum</i>	Salt Heliotrope
<input checked="" type="checkbox"/> <i>Hirschfeldia incana</i>	Short-pod Mustard
<input type="checkbox"/> <i>Lanum amplexicaule</i>	Henbit
<input checked="" type="checkbox"/> <i>Lasthania gracilis</i>	Common Goldfields
<input checked="" type="checkbox"/> <i>Layia glandulosa</i>	White Layia
<input type="checkbox"/> <i>Lepidium sp.</i>	Pepperweed
<input type="checkbox"/> <i>Linanthus bellus</i>	Desert Beauty
<input type="checkbox"/> <i>Linanthus dichotomus</i>	Evening Snow
<input type="checkbox"/> <i>Lonicera subspicata</i>	Johnston's Honeysuckle
<input type="checkbox"/> <i>Malacothrix californica</i>	California Dandelion
<input type="checkbox"/> <i>Malacothrix clevelandii</i>	Cleveland's Malacothrix
<input type="checkbox"/> <i>Marrubium macrocarpum</i>	Wild-cucumber
<input type="checkbox"/> <i>Marrubium vulgare*</i>	Horehound
<input type="checkbox"/> <i>Matricaria matricarioides*</i>	Common Pineapple-weed
<input type="checkbox"/> <i>Mentzelia veatchiana</i>	Veatch's Stick-leak
<input type="checkbox"/> <i>Microsteris gracilis</i>	Slender Phlox
<input type="checkbox"/> <i>Mimulus sp.</i>	Monkeyflower
<input type="checkbox"/> <i>Nemophila menziesii</i>	Small-flower Baby Blue Eyes
<input type="checkbox"/> <i>Orobancha bulbosa</i>	Chaparral Broom-rape

<input type="checkbox"/> <i>Osmadenia tenella</i>	Osmadenia
<input type="checkbox"/> <i>Paeonia californica</i>	California Peony
<input checked="" type="checkbox"/> <i>Pectocarya sp.</i>	Pectocarya
<input type="checkbox"/> <i>Phacelia sp.</i>	Phacelia
<input type="checkbox"/> <i>Pholistoma membranaceum</i>	White Fiesta Flower
<input checked="" type="checkbox"/> <i>Plagiobothrys sp.</i>	Popcornflower
<input type="checkbox"/> <i>Plantago patagonica</i>	Desert Plantain
<input type="checkbox"/> <i>Platystemon californicus</i>	Cream Cups
<input type="checkbox"/> <i>Prunus ilicifolia</i>	Holly-leaf Cherry
<input type="checkbox"/> <i>Rafinesquia neomexicana</i>	Desert Chicory
<input type="checkbox"/> <i>Ribes quercetorum</i>	Oak Gooseberry
<input type="checkbox"/> <i>Rorippa nasturtium-aquaticum</i>	Water-cress
<input type="checkbox"/> <i>Rosa californica</i>	California Rose
<input type="checkbox"/> <i>Salpiglossis australis</i>	Southern Gilia
<input checked="" type="checkbox"/> <i>Senecio californicus</i>	California Butterweed
<input checked="" type="checkbox"/> <i>Senecio flaccidus</i>	Butterweed
<input type="checkbox"/> <i>Sidalcea malvaeflora</i>	Checker-bloom
<input checked="" type="checkbox"/> <i>Sisymbrium sp.</i>	Tumble Mustard
<input type="checkbox"/> <i>Solidago californica</i>	California Goldenrod
<input type="checkbox"/> <i>Stachys ajacoides</i>	Hedge-nettle
<input type="checkbox"/> <i>Stephanomeria sp.</i>	Wreathplant
<input type="checkbox"/> <i>Streptanthus campestris</i>	Southern Jewelflower
<input checked="" type="checkbox"/> <i>Stylidium gnaphaloides</i>	Everlasting Nest-straw
<input type="checkbox"/> <i>Tetradymia comosa</i>	Cotton-thorn
<input type="checkbox"/> <i>Thysanocarpus sp.</i>	Fringepod
<input type="checkbox"/> <i>Trichostema parishii</i>	Mountain Bluecurls
<input type="checkbox"/> <i>Tridacarpum gracile</i>	Slender Dobie-pod
<input checked="" type="checkbox"/> <i>Uropappus lindleyi</i>	Sliver Puffs
<input type="checkbox"/> <i>Viola purpurea</i>	Oak Yellow Violet

Other Flowering Plants:

Rhus ovata

Rare Wildlife or Rare Plants:

Astragalus douglasii perstridus
MMAP01-11

Black Jackrabbit
MMBJ01-03

Geraea viscida
MMGV0104

Lianthus bellus
MMLB01

Lathyrus splendens
MMLS01

Quino Checkerspot Butterfly Protocol Survey — Field Data Sheet

Recorder: Stephen Rusk Add'l Person: _____ Date: 4-5-11 GPS Unit: 7

Project: Concentrix Solar Project Map #: 2 Survey Sxn: _____ QCB Protocol Survey # _____ of 5

TIME (24-hour)	Temp (F°)	Wind (avg/km/h)	% CC	Sky				
Start				clear	patchy	overcast	drizzle	showers
<u>0800</u>	<u>61</u>	<u>1/2</u>	<u>15</u>	clear	patchy	overcast	drizzle	showers
<u>10:41</u>	<u>70</u>	<u>5/3</u>	<u>15</u>	clear	patchy	overcast	drizzle	showers
<u>12:05</u>	<u>72</u>	<u>5/7</u>	<u>15</u>	clear	patchy	overcast	drizzle	showers
<u>14:30</u>	<u>72</u>	<u>7/12</u>	<u>15</u>	clear	patchy	overcast	drizzle	showers
15:00				clear	patchy	overcast	drizzle	showers
End <u>15:30</u>	<u>70</u>	<u>7/12</u>	<u>15</u>	clear	patchy	overcast	drizzle	showers

Habitat On-site (circle): open soils, hilltops, ridges, rock outcrops, soil crusts, clay soils, old roads, various nectar sources

	Total		Total
Nymphalidae (Brushfooted Butterflies)		Hesperiidae (Skippers)	
<i>Euphydryas editha</i> (Quino Checkerspot)		<i>Erynnis funeralis</i> (Funereal Duskywing) !!!	<u>2</u>
<i>Euphydryas chalcedona</i> (Henne's Checkerspot)		<i>Erynnis tristis</i> (Sad Duskywing)	
<i>Thessalia leanira</i> (Wright's Checkerspot)		<i>Erynnis propertius</i> (Propertius Duskywing)	
<i>Chlosyne californica</i> (California Patch)		<i>Erynnis brizo</i> (Sleepy Duskywing)	
<i>Chlosyne gabbii</i> (Gabb's Checkerspot)		<i>Pyrgus albescens</i> (Checkered Skipper)	
<i>Phyciodes mylitta</i> (Mylitta Crescent)		<i>Hesperia juba</i> (Juba Skipper)	
<i>Junonia coenia</i> (Common Buckeye)		<i>Polites sabuleti</i> (Sandhill Skipper)	
<i>Vanessa annabella</i> (West Coast Lady)		Megathymidae (Giant Skippers)	
<i>Vanessa atalanta</i> (Red Admiral)		<i>Megathymus yuccae</i> (Yucca Giant Skipper)	
<i>Vanessa cardui</i> (Painted Lady)			
<i>Vanessa virginensis</i> (Virginia Lady)		Other Butterflies:	
<i>Nymphalis californica</i> (California Tortoiseshell)			
Danaidae (Milkweed Butterflies)			
<i>Danaus plexippus</i> (Monarch)			
<i>Danaus gilippus</i> (Queen)			
Satyridae (Satyrs)			
<i>Coenonympha californica</i> (Common California Ringlet)			
Pieridae (Whites, Sulphurs)			
<i>Pieris rapae</i> (Cabbage White)			
<i>Pontia asymbia</i> (Spring White)			
<i>Pontia beckeri</i> (Baker's White)			
<i>Pontia protodice</i> (Common White)			
<i>Anthocheilus sara</i> (Sara Orange-tip) Y-H-N <u>11</u>	<u>12</u>		
<i>Anthocheilus celtura</i> (Felder's Orange-tip)			
<i>Euchloe fryantis</i> (Desert Pearly Marble)			
<i>Colias eurytheme</i> (Orange Sulphur)			
<i>Colias harrfordi</i> (Harford's Sulphur)			
<i>Nathalis iole</i> (Dainty Sulphur)			
Papilionidae (Swallowtails)			
<i>Papilio polyxenes</i> (Desert Black Swallowtail)			
<i>Papilio eurymedon</i> (Pale Swallowtail)			
<i>Papilio rutulus</i> (Western Tiger Swallowtail)			
Riodinidae (Metalmarks)			
<i>Apodemia mormo</i> (Behr's Metalmark) <u>III</u>	<u>4</u>		
Lycaonidae (Hairstreaks and Blues)			
<i>Celastrina ladon</i> (Spring Azure)			
<i>Leptotes marina</i> (Marine Blue)			
<i>Brephidium exile</i> (Western Pygmy Blue)			
<i>Glaucopsyche lygdamus</i> (Southern Blue/Silvery blue)			
<i>Hemirhamphus caryocarpus</i> (Edward's Blue)			
<i>Icaria acmon</i> (Acmon Blue) !!!	<u>3</u>		
<i>Philothes sonorensis</i> (Sonoran Blue)			
<i>Callophrys augustinus</i> (Brown Elfin)			
<i>Callophrys perplexa</i> (Perplexing Green Hairstreak)			
<i>Strymon melinus</i> (Gray Hairstreak)			
<i>Atides holosericeus</i> (Great Purple Hairstreak)			

Notes:

1. Arrived at 4:00 PM and found 10 monarchs on alfalfa

Essential Nectaring or Host Plants for Quino Checkerspot Butterfly in Boulevard, California (Concentrix Solar)

Instructions:

- ▶ Please Place a Check Mark Beside Flowering Plants. Use Numbered Notes to Add Species Detail.

- ▶ **PLEASE RECORD HOST PLANTS ON GPS** See Codes Below:

Antirrhinum coulterianum = AC *Collinsia concolor* = CC *Cordylanthus rigidus* = CR *Plantago patagonica* = PP

<input checked="" type="checkbox"/> <i>Amsinckia menziesii</i>	Rancher's Fiddleneck
<input checked="" type="checkbox"/> <i>Antirrhinum coulterianum</i>	Coulter's Snapdragon
<input type="checkbox"/> <i>Antirrhinum nuttallianum</i>	Nuttall's Snapdragon
<input type="checkbox"/> <i>Asclepias fascicularis</i>	Narrow-leaf Milkweed
<input type="checkbox"/> <i>Baccharis</i> sp.	Rock Cress
<input type="checkbox"/> <i>Calandrinia ciliata</i>	Red Maids
<input type="checkbox"/> <i>Calochortus concolor</i>	Golden-bowl Mariposa Lily
<input type="checkbox"/> <i>Colystoglossa longipes</i>	Morning-glory
<input type="checkbox"/> <i>Camissonia</i> sp.	Sun Cup
<input checked="" type="checkbox"/> <i>Castilleja exorta</i>	Paintbrush
<input type="checkbox"/> <i>Caulanthus heterophyllus</i>	San Diego Jewelflower
<input type="checkbox"/> <i>Caulanthus simulans</i>	Payson's Caulanthus
<input type="checkbox"/> <i>Ceanothus cuneatus</i>	Buck Brush
<input type="checkbox"/> <i>Ceanothus greggii</i>	Cup-leaf-lilac
<input type="checkbox"/> <i>Ceanothus leucodermis</i>	Chaparral Whitethorn
<input type="checkbox"/> <i>Chaenactis artemisiifolia</i>	White Pincushion
<input type="checkbox"/> <i>Chaenactis glabriuscula</i>	Yellow Pincushion
<input type="checkbox"/> <i>Clematis</i> sp.	Clematis
<input type="checkbox"/> <i>Collinsia concolor</i>	Southern Chinese Houses
<input type="checkbox"/> <i>Cordylanthus rigidus</i>	Dark-tip Bird's Beak
<input type="checkbox"/> <i>Coreopsis californica</i>	California Coreopsis
<input type="checkbox"/> <i>Corethrogyne filaginifolia</i>	Common Sand-aster
<input type="checkbox"/> <i>Cryptantha</i> sp.	Cryptantha
<input type="checkbox"/> <i>Cucurbita foetidissima</i>	Calabazilla
<input type="checkbox"/> <i>Descurainia</i> sp.	Tansy-mustard
<input type="checkbox"/> <i>Dicentra chrysantha</i>	Golden Ear-drops
<input type="checkbox"/> <i>Dichelostemma capitatum</i>	Blue Dicks
<input type="checkbox"/> <i>Dudleya</i> sp.	Dudleya
<input type="checkbox"/> <i>Emmenanthe pendulifera</i>	Whispering Bells
<input type="checkbox"/> <i>Eriogonum</i> sp.	Woolly-star
<input type="checkbox"/> <i>Ericameria</i> sp.	Goldenbush
<input type="checkbox"/> <i>Erigeron foliosus</i>	Leafy Daisy
<input type="checkbox"/> <i>Eriodictyon trichocalyx</i>	Hairy Yerba Santa
<input type="checkbox"/> <i>Eriogonum fasciculatum</i>	Inland California Buckwheat
<input type="checkbox"/> <i>Eriogonum</i> sp.	Buckwheat
<input type="checkbox"/> <i>Eriophyllum</i> sp.	Golden-yarrow
<input checked="" type="checkbox"/> <i>Erodium cicutarium</i> *	Red-stem Storksbill
<input type="checkbox"/> <i>Erysimum capitatum</i>	Western Wallflower
<input type="checkbox"/> <i>Eschschotzia californica</i>	California Poppy
<input type="checkbox"/> <i>Eucrypta chrysanthemifolia</i>	Spotted Hideseed
<input type="checkbox"/> <i>Euthamia occidentalis</i>	Western Goldenrod
<input type="checkbox"/> <i>Garrya veatchii</i>	Canyon Silk Tassel
<input type="checkbox"/> <i>Gilia</i> sp.	Gilia
<input type="checkbox"/> <i>Gnaphalium</i>	Cudweed
<input type="checkbox"/> <i>Gutierrezia lasiophylla</i>	California Mustard
<input type="checkbox"/> <i>Gutierrezia sarothrae</i>	Broom Matchweed
<input type="checkbox"/> <i>Heliotropium curassavicum</i>	Salt Heliotrope
<input type="checkbox"/> <i>Hirschfeldia incana</i>	Short-pod Mustard
<input checked="" type="checkbox"/> <i>Lamium amplexicaule</i>	Henbit
<input checked="" type="checkbox"/> <i>Lasthenia graminis</i>	Common Goldfields
<input type="checkbox"/> <i>Layia glandulosa</i>	White Layia
<input type="checkbox"/> <i>Lepidium</i> sp.	Pepperweed
<input type="checkbox"/> <i>Linanthus bellus</i>	Desert Beauty
<input type="checkbox"/> <i>Linanthus dichotomus</i>	Evening Snow
<input type="checkbox"/> <i>Lonicera subspicata</i>	Johnston's Honeysuckle
<input type="checkbox"/> <i>Malacothrix californica</i>	California Dandelion
<input type="checkbox"/> <i>Malacothrix clevelandii</i>	Cleveland's Malacothrix
<input type="checkbox"/> <i>Marah macrocarpus</i>	Wild-cucumber
<input type="checkbox"/> <i>Marrubium vulgare</i> *	Horehound
<input type="checkbox"/> <i>Metrickia matricarioides</i> *	Common Pineapple-weed
<input type="checkbox"/> <i>Mentzelia veatchiana</i>	Veatch's Stick-leak
<input type="checkbox"/> <i>Microsteris gracilis</i>	Slender Phlox
<input type="checkbox"/> <i>Mimulus</i> sp.	Monkeyflower
<input type="checkbox"/> <i>Nemophila menziesii</i>	Small-flower Baby Blue Eyes
<input type="checkbox"/> <i>Orobancha bulbosa</i>	Chaparral Broom-rape

<input type="checkbox"/> <i>Osmadenia tenella</i>	Osmadenia
<input type="checkbox"/> <i>Paeonia californica</i>	California Peony
<input type="checkbox"/> <i>Pectocarya</i> sp.	Pectocarya
<input type="checkbox"/> <i>Phacelia</i> sp.	Phacelia
<input checked="" type="checkbox"/> <i>Pholistoma membranaceum</i>	White Fiesta Flower
<input checked="" type="checkbox"/> <i>Plagiobothrys</i> sp.	Popcornflower
<input type="checkbox"/> <i>Plantago patagonica</i>	Desert Plantain
<input type="checkbox"/> <i>Platystemon californicus</i>	Cream Cups
<input type="checkbox"/> <i>Prunus ilicifolia</i>	Holly-leaf Cherry
<input type="checkbox"/> <i>Rafinesquia neomexicana</i>	Desert Chicory
<input type="checkbox"/> <i>Ribes quercetorum</i>	Oak Gooseberry
<input type="checkbox"/> <i>Rorippa nasturtium-aquaticum</i>	Water-cress
<input type="checkbox"/> <i>Rosa californica</i>	California Rose
<input type="checkbox"/> <i>Salpiglossis australis</i>	Southern Gilia
<input type="checkbox"/> <i>Senecio californicus</i>	California Butterweed
<input type="checkbox"/> <i>Senecio flaccidus</i>	Butterweed
<input type="checkbox"/> <i>Sidalcea malvaeflora</i>	Checker-bloom
<input type="checkbox"/> <i>Sisymbrium</i> sp.	Tumble Mustard
<input type="checkbox"/> <i>Solidago californica</i>	California Goldenrod
<input type="checkbox"/> <i>Stachys ajugoides</i>	Hedge-nettle
<input type="checkbox"/> <i>Stephanomeria</i> sp.	Wreathplant
<input type="checkbox"/> <i>Streptanthus campestris</i>	Southern Jewelflower
<input type="checkbox"/> <i>Stylocine graphalioidea</i>	Everlasting Nod-stem
<input type="checkbox"/> <i>Tetradymia comosa</i>	Cotton-thorn
<input type="checkbox"/> <i>Thysanocarpus</i> sp.	Fringepod
<input type="checkbox"/> <i>Trichostemma parishii</i>	Mountain Bluecurls
<input type="checkbox"/> <i>Tropidocarpum gracile</i>	Slender Ooble-pod
<input type="checkbox"/> <i>Uropappus lindleyi</i>	Silver Potts
<input type="checkbox"/> <i>Viola purpurea</i>	Oak Yellow Violet

Other Flowering Plants:

Castilleja affinis

4, individual plants within 10' radius of GPS point.

Rare Wildlife or Rare Plants:

Quino Checkerspot Butterfly Protocol Survey — Field Data Sheet

Recorder: Andrew Fisher Add'l Person: _____ Date: 4-5-2011 GPS Unit: 10

Project: Concentrix Solar Project Map #: 4 Survey Sxn: SIG + E QCB Protocol Survey # 2 of 5

TIME (24-hour)	Temp (F°)	Wind (avg/max)	% CC	Sky
Start <u>1220</u>	<u>80°F</u>	<u>3-4 W</u>	<u>50%</u>	<u>☉</u> <u>patchy</u> <u>overcast</u> <u>drizzle</u> <u>shower</u>
<u>1400</u>	<u>78°F</u>	<u>4 W/10 mph</u>	<u>80%</u>	<u>☉</u> <u>patchy</u> <u>overcast</u> <u>drizzle</u> <u>shower</u>
End: <u>1515</u>	<u>72°F</u>	<u>5 W/10 mph</u>	<u>85%</u>	<u>☉</u> <u>patchy</u> <u>overcast</u> <u>drizzle</u> <u>shower</u>
				<u>☉</u> <u>patchy</u> <u>overcast</u> <u>drizzle</u> <u>shower</u>
				<u>☉</u> <u>patchy</u> <u>overcast</u> <u>drizzle</u> <u>shower</u>
				<u>☉</u> <u>patchy</u> <u>overcast</u> <u>drizzle</u> <u>shower</u>
				<u>☉</u> <u>patchy</u> <u>overcast</u> <u>drizzle</u> <u>shower</u>
				<u>☉</u> <u>patchy</u> <u>overcast</u> <u>drizzle</u> <u>shower</u>
				<u>☉</u> <u>patchy</u> <u>overcast</u> <u>drizzle</u> <u>shower</u>
				<u>☉</u> <u>patchy</u> <u>overcast</u> <u>drizzle</u> <u>shower</u>
End				<u>☉</u> <u>patchy</u> <u>overcast</u> <u>drizzle</u> <u>shower</u>

Habitat On-site (circle): open soils, hilltops, ridges, rock outcrops, soil crusts, clay soils, old roads, various nectar sources

	Total		Total
Nymphalidae (Brushfooted Butterflies)		Hesperiidae (Skippers)	
<i>Euphydryas editha</i> (Quino Checkerspot)		<i>Erynnis funeralis</i> (Funereal Duskywing)	
<i>Euphydryas chalcedona</i> (Henne's Checkerspot)		<i>Erynnis tristis</i> (Sad Duskywing)	
<i>Thessalia tesira</i> (Wright's Checkerspot)		<i>Erynnis propertius</i> (Propertius Duskywing)	
<i>Chlosyne californica</i> (California Patch)		<i>Erynnis brizo</i> (Sleepy Duskywing)	
<i>Chlosyne gabbii</i> (Gabb's Checkerspot)		<i>Pyrgus albescon</i> (Checkered Skipper)	
<i>Phycodes mylitta</i> (Mylitta Crescent)		<i>Hesperia jubia</i> (Jubia Skipper)	
<i>Junonia coenia</i> (Common Buckeye)		<i>Polites sabuleti</i> (Sandhill Skipper)	
<i>Vanessa annabella</i> (West Coast Lady)		Megathymidae (Giant Skippers)	
<i>Vanessa atalanta</i> (Red Admiral)		<i>Megathymus yuccae</i> (Yucca Giant Skipper)	
<i>Vanessa cardui</i> (Painted Lady)			
<i>Vanessa virginiensis</i> (Virginia Lady)		Other Butterflies:	
<i>Nymphalis californica</i> (California Tortoiseshell)			
Danaidae (Milkweed Butterflies)			
<i>Danaus plexippus</i> (Monarch)			
<i>Danaus gilippus</i> (Queen)			
Satyridae (Satyrs)			
<i>Coenonympha californica</i> (Common California Ringlet)			
Pieridae (Whites, Sulphurs)			
<i>Pieris rapae</i> (Cabbage White)			
<i>Pontia sisymbrii</i> (Spring White)			
<i>Pontia beckeri</i> (Baker's White)			
<i>Pontia protodice</i> (Common White)			
<i>Anthocharis sara</i> (Sara Orange-tip)			
<i>Anthocharis cethura</i> (Felder's Orange-tip)			
<i>Euchloe hyantis</i> (Desert Pearly Marble)			
<i>Colias eurytheme</i> (Orange Sulphur)			
<i>Colias hectori</i> (Hector's Sulphur)			
<i>Nathalis iole</i> (Dainty Sulphur)			
Papilionidae (Swallowtails)		Notes:	
<i>Papilio polyxenes</i> (Desert Black Swallowtail)		<u>Birds: NOLR, COW, BTSP, CRSP, TWIL</u>	
<i>Papilio eurymedon</i> (Pale Swallowtail)		<u>WENT, CRSP, CRSP</u>	
<i>Papilio rutulus</i> (Western Tiger Swallowtail)			
Riodiniade (Metalmarks)			
<i>Apodemia monna</i> (Behr's Metalmark)			
Lycaenidae (Hairstreaks and Blues)			
<i>Celastrina ladon</i> (Spring Azure)			
<i>Leptotes mariae</i> (Marine Blue)			
<i>Brachydium exilis</i> (Western Pygmy Blue)			
<i>Glaucopsyche lygdamus</i> (Southern Blue/Silvery blue)			
<i>Hemiarctus cernuus</i> (Edward's Blue)			
<i>Icaria acmon</i> (Acmon Blue)			
<i>Phikotes sonorensis</i> (Sonoran Blue)			
<i>Coltophrys augustinus</i> (Brown Elfin)			
<i>Coltophrys perplexa</i> (Perplexing Green Hairstreak)			
<i>Strymon melinus</i> (Gray Hairstreak)			
<i>Atides halosus</i> (Great Purple Hairstreak)			

Final Neclaring or Host Plants for Quino Checkerspot Butterfly in Boulevard, California (Concentrix Solar)

ions:

Please Place a Check Mark Beside Flowering Plants. Use Numbered Notes to Add Species Detail.

PLEASE RECORD HOST PLANTS ON GPS See Codes Below:

Antirrhinum coulterianum = AC *Collinsia concolor* = CC *Cordylanthus rigidus* = CR *Plantago patagonica* = PP

<input checked="" type="checkbox"/> <i>Amsinckia menziesii</i>	Rancher's Fiddleneck
<input checked="" type="checkbox"/> <i>Antirrhinum coulterianum</i>	Coulter's Snapdragon
<input type="checkbox"/> <i>Antirrhinum nuttallianum</i>	Nuttall's Snapdragon
<input type="checkbox"/> <i>Asclepias fascicularis</i>	Narrow-leaf Milkweed
<input checked="" type="checkbox"/> <i>Boechera</i> sp.	Rock Cress
<input type="checkbox"/> <i>Calandrinia ciliata</i>	Red Maids
<input type="checkbox"/> <i>Calochortus concolor</i>	Golden-bowl Mariposa Lily
<input type="checkbox"/> <i>Catalystia longipes</i>	Morning-glory
<input type="checkbox"/> <i>Carrissonia</i> sp.	Sun Cup
<input type="checkbox"/> <i>Castilleja exerta</i>	Paintbrush
<input type="checkbox"/> <i>Caulanthus heterophyllus</i>	San Diego Jewelflower
<input type="checkbox"/> <i>Caulanthus simulans</i>	Payson's Caulanthus
<input checked="" type="checkbox"/> <i>Ceanothus cuneatus</i>	Buck Brush
<input checked="" type="checkbox"/> <i>Ceanothus greggii</i>	Cup-leaf-lilac
<input type="checkbox"/> <i>Ceanothus leucodermis</i>	Chaparral Whitehorn
<input type="checkbox"/> <i>Chaenactis artemisiifolia</i>	White Pincushion
<input type="checkbox"/> <i>Chaenactis glabriuscula</i>	Yellow Pincushion
<input type="checkbox"/> <i>Clematis</i> sp.	Clematis
<input type="checkbox"/> <i>Collinsia concolor</i>	Southern Chinese Houses
<input type="checkbox"/> <i>Cordylanthus rigidus</i>	Dark-tip Bird's Beak
<input type="checkbox"/> <i>Coreopsis californica</i>	California Coreopsis
<input type="checkbox"/> <i>Corethrogyne filaginifolia</i>	Common Sand-aster
<input checked="" type="checkbox"/> <i>Cryptantha</i> sp.	Cryptantha
<input checked="" type="checkbox"/> <i>Cucurbita foetidissima</i>	Calabazilla
<input checked="" type="checkbox"/> <i>Dioscorea</i> sp.	Tansy-mustard
<input type="checkbox"/> <i>Dicentra chrysantha</i>	Golden Ear-drops
<input type="checkbox"/> <i>Dichelostemma capitatum</i>	Blue Dicks
<input type="checkbox"/> <i>Dudleya</i> sp.	Dudleya
<input type="checkbox"/> <i>Emmenanthe pendulifera</i>	Whispering Bells
<input type="checkbox"/> <i>Eriastrum</i> sp.	Woolly-star
<input type="checkbox"/> <i>Ericameria</i> sp.	Goldenbush
<input type="checkbox"/> <i>Engelmannia</i> sp.	Leaty Daisy
<input type="checkbox"/> <i>Eriodictyon trichocaulis</i>	Hairy Yerba Santa
<input type="checkbox"/> <i>Eriogonum fasciculatum</i>	Inland California Buckwheat
<input type="checkbox"/> <i>Eriogonum</i> sp.	Buckwheat
<input checked="" type="checkbox"/> <i>Eriophyllum</i> sp.	Golden-yarrow
<input checked="" type="checkbox"/> <i>Erodium cicutarium</i> *	Red-stem Storksbill
<input type="checkbox"/> <i>Erysimum capitatum</i>	Western Wallflower
<input type="checkbox"/> <i>Eschscholzia californica</i>	California Poppy
<input type="checkbox"/> <i>Eucrypta chrysanthemifolia</i>	Spotted Hideseed
<input type="checkbox"/> <i>Euthamia occidentalis</i>	Western Goldenrod
<input type="checkbox"/> <i>Garrya veatchii</i>	Canyon Silk Tassel
<input type="checkbox"/> <i>Gilia</i> sp.	Gilia
<input type="checkbox"/> <i>Gnaphalium</i>	Cudweed
<input type="checkbox"/> <i>Gutierrezia lasiophylla</i>	California Mustard
<input type="checkbox"/> <i>Gutierrezia sarothrae</i>	Broom Matchweed
<input checked="" type="checkbox"/> <i>Heliotropium curassavicum</i>	Salt Heliotrope
<input checked="" type="checkbox"/> <i>Hirschfeldia incana</i>	Short-pod Mustard
<input checked="" type="checkbox"/> <i>Lamium amplexicaule</i>	Henbit
<input checked="" type="checkbox"/> <i>Lasianthus gracilis</i>	Common Goldfields
<input type="checkbox"/> <i>Layia glandulosa</i>	White Layia
<input checked="" type="checkbox"/> <i>Lepidium</i> sp.	Pepperweed
<input checked="" type="checkbox"/> <i>Linanthus bolus</i>	Desert Beauty
<input type="checkbox"/> <i>Linanthus dichotomus</i>	Evening Snow
<input type="checkbox"/> <i>Lonicera subspicata</i>	Johnston's Honeysuckle
<input type="checkbox"/> <i>Malacothrix californica</i>	California Dandelion
<input type="checkbox"/> <i>Malacothrix clevelandii</i>	Cleveland's Malacothrix
<input type="checkbox"/> <i>Marah macrocarpus</i>	Wild-cucumber
<input type="checkbox"/> <i>Marrubium vulgare</i> *	Horehound
<input type="checkbox"/> <i>Matricaria matricarioides</i> *	Common Pineapple-weed
<input type="checkbox"/> <i>Montzelia veatchiana</i>	Veatch's Stick-leak
<input type="checkbox"/> <i>Microseris gracilis</i>	Slender Phlox
<input type="checkbox"/> <i>Mimulus</i> sp.	Monkeyflower
<input type="checkbox"/> <i>Nemophila menziesii</i>	Small-flower Baby Blue Eyes
<input type="checkbox"/> <i>Orobancha villosa</i>	Chaparral Broom-rape

<input type="checkbox"/> <i>Osmadenia tenella</i>	Osmadenia
<input type="checkbox"/> <i>Paeonia californica</i>	California Peony
<input type="checkbox"/> <i>Pectocarya</i> sp.	Pectocarya
<input type="checkbox"/> <i>Phacelia</i> sp.	Phacelia
<input checked="" type="checkbox"/> <i>Pholistoma membranaceum</i>	White Fiesta Flower
<input checked="" type="checkbox"/> <i>Plagiobothrys</i> sp.	Popcornflower
<input type="checkbox"/> <i>Plantago patagonica</i>	Desert Plantain
<input type="checkbox"/> <i>Platystemon californicus</i>	Cream Cups
<input type="checkbox"/> <i>Prunus ilicifolia</i>	Holly-leaf Cherry
<input type="checkbox"/> <i>Rafinesquia neomexicana</i>	Desert Chicory
<input type="checkbox"/> <i>Ribes quercetorum</i>	Oak Gooseberry
<input type="checkbox"/> <i>Rorippa nasturtium-aquaticum</i>	Water-cress
<input type="checkbox"/> <i>Rosa californica</i>	California Rose
<input type="checkbox"/> <i>Saltugilia australis</i>	Southern Gilia
<input type="checkbox"/> <i>Senecio californicus</i>	California Butterweed
<input type="checkbox"/> <i>Senecio flaccidus</i>	Butterweed
<input type="checkbox"/> <i>Sidalcea malvaeflora</i>	Checker-bloom
<input type="checkbox"/> <i>Sisymbrium</i> sp.	Tumble Mustard
<input type="checkbox"/> <i>Solidago californica</i>	California Goldenrod
<input type="checkbox"/> <i>Stachys njugoides</i>	Hedge-nettle
<input type="checkbox"/> <i>Strophanomeria</i> sp.	Wreathplant
<input type="checkbox"/> <i>Streptanthus campestris</i>	Southern Jewelflower
<input type="checkbox"/> <i>Stylodine graphaloides</i>	Everlasting Nest-straw
<input type="checkbox"/> <i>Tetradymia comosa</i>	Cotton-thorn
<input type="checkbox"/> <i>Thysanocarpus</i> sp.	Fringepod
<input type="checkbox"/> <i>Trichostema parishii</i>	Mountain Bluecurls
<input type="checkbox"/> <i>Tropidocarpum gracile</i>	Slender Dobie-pod
<input type="checkbox"/> <i>Uropappus lindleyi</i>	Silver Puffs
<input type="checkbox"/> <i>Viola purpurea</i>	Oak Yellow Violet

Other Flowering Plants:

Rare Wildlife or Rare Plants:

AF WNTailor: 1 adult western whiptail

Quino Checkerspot Butterfly Protocol Survey — Field Data Sheet

Recorder: Jim Burman Add'l Person: _____ Date: 7/17/11 GPS Unit: _____

Project: Concentrix Solar Project Map #: _____ Survey Sxn: _____ QCB Protocol Survey # 3 of 5

TIME (24-hour)	Temp (°F)	Wind (avg/max)	% CC	Sky
Start <u>9:00</u>	<u>60°</u>	<u>0-3</u>	<u>0</u>	<u>clear</u> patchy overcast
<u>10:00</u>	<u>63°</u>	<u>11</u>	<u>0</u>	<u>clear</u> patchy overcast
<u>11:00</u>	<u>66°</u>	<u>11</u>	<u>0</u>	<u>clear</u> patchy overcast
<u>12:00</u>	<u>68°</u>	<u>11</u>	<u>0</u>	<u>clear</u> patchy overcast
<u>1:00</u>	<u>72°</u>	<u>11</u>	<u>0</u>	<u>clear</u> patchy overcast
<u>2:00</u>	<u>73°</u>	<u>11</u>	<u>0</u>	<u>clear</u> patchy overcast
End				clear patchy overcast

Habitat On-site (circle): open soils, hillsides, ridges, rock outcrops, soil crusts, clay soils, old roads, various nectar sources

Total		Total	
Nymphalidae (Brushfooted Butterflies)		Hesperiidae (Skippers)	
<i>Euphydryas editha</i> (Quino Checkerspot)		<i>Erynnis funerals</i> (Funereal Duskywing)	
<i>Euphydryas chalcedona</i> (Henne's Checkerspot)		<i>Erynnis tristis</i> (Sad Duskywing)	
<i>Thessalia leanira</i> (Wright's Checkerspot)		<i>Erynnis proterpius</i> (Proterpius Duskywing)	
<i>Chlosyne californica</i> (California Patch)		<i>Erynnis brizo</i> (Sleepy Duskywing)	
<i>Chlosyne gabbii</i> (Gabb's Checkerspot)		<i>Pyrgus albescon</i> (Checkered Skipper)	
<i>Phyciodes mylitta</i> (Mytila Crescent)		<i>Hesperia juba</i> (Juba Skipper)	
<i>Junonia coenia</i> (Common Buckeye)		<i>Polites sabuleti</i> (Sandhill Skipper)	
<i>Vanessa annabella</i> (West Coast Lady)		Megathymidae (Giant Skippers)	
<i>Vanessa atalanta</i> (Red Admiral)		<i>Megathymus yuccae</i> (Yucca Giant Skipper)	
<i>Vanessa cardui</i> (Painted Lady)			
<i>Vanessa virginiensis</i> (Virginia Lady)		Other Butterflies:	
<i>Nymphalis californica</i> (California Tortoiseshell)			
Danaidae (Milkweed Butterflies)			
<i>Danaus plexippus</i> (Monarch)			
<i>Danaus gilippus</i> (Queen)			
Satyridae (Satyrs)			
<i>Coenonympha californica</i> (Common California Ringlet)			
Pieridae (Whites, Sulphurs)			
<i>Pieris rapae</i> (Cabbage White)			
<i>Pontia sisymbrii</i> (Spring White)			
<i>Pontia beckeri</i> (Baker's White)			
<i>Pontia protodice</i> (Common White)			
<i>Anthocharis sara</i> (Sara Orange-tip)	4		
<i>Anthocharis cethura</i> (Felder's Orange-tip)			
<i>Euchloe hyantis</i> (Desert Pearly Marble)	1		
<i>Colias eurytheme</i> (Orange Sulphur)			
<i>Colias harrfordii</i> (Harford's Sulphur)			
<i>Nathalis iole</i> (Dainty Sulphur)			
Papilionidae (Swallowtails)			
<i>Papilio polyxanes</i> (Desert Black Swallowtail)			
<i>Papilio eurymedon</i> (Pale Swallowtail)			
<i>Papilio rutulus</i> (Western Tiger Swallowtail)			
Riodiniade (Metalmarks)			
<i>Apodemia mormo</i> (Behr's Metalmark)			
Lycaenidae (Hairstreaks and Blues)			
<i>Celastrina ladon</i> (Spring Azure)			
<i>Leptotes manna</i> (Manne Blue)			
<i>Brephidium exile</i> (Western Pygmy Blue)			
<i>Glaucopsyche lygdamus</i> (Southern Blue/Silvery blue)			
<i>Hemiargus ceraunus</i> (Edward's Blue)			
<i>Icaris acmon</i> (Acmon Blue)			
<i>Philotes sonorensis</i> (Sonoran Blue)			
<i>Callophrys augustinus</i> (Brown Elfin)			
<i>Callophrys perplexa</i> (Perplexing Green Hairstreak)			
<i>Strymon melinus</i> (Gray Hairstreak)			
<i>Altides halosus</i> (Great Purple Hairstreak)			

Notes:

334001-1
 334002-4
 334003-1
 334003-2
 334004-1
 334004-14
 334005-1
 334005-4
 334005-1
 334006-1
 334007-1
 334008-1
 334009-1
 334010-1
 334011-2
 334012-15
 334013-15
 334014-20
 334015-20
 334016-20
 334017-20
 334018-20
 334019-20
 334020-20
 334021-20
 334022-20
 334023-20
 334024-20
 334025-20
 334026-20
 334027-20
 334028-20
 334029-20
 334030-20
 334031-20
 334032-20
 334033-20
 334034-20
 334035-20
 334036-20
 334037-20
 334038-20
 334039-20
 334040-20
 334041-20
 334042-20
 334043-20
 334044-20
 334045-20
 334046-20
 334047-20
 334048-20
 334049-20
 334050-20
 334051-20
 334052-20
 334053-20
 334054-20
 334055-20
 334056-20
 334057-20
 334058-20
 334059-20
 334060-20
 334061-20
 334062-20
 334063-20
 334064-20
 334065-20
 334066-20
 334067-20
 334068-20
 334069-20
 334070-20
 334071-20
 334072-20
 334073-20
 334074-20
 334075-20
 334076-20
 334077-20
 334078-20
 334079-20
 334080-20
 334081-20
 334082-20
 334083-20
 334084-20
 334085-20
 334086-20
 334087-20
 334088-20
 334089-20
 334090-20
 334091-20
 334092-20
 334093-20
 334094-20
 334095-20
 334096-20
 334097-20
 334098-20
 334099-20
 334100-20
 334101-20
 334102-20
 334103-20
 334104-20
 334105-20
 334106-20
 334107-20
 334108-20
 334109-20
 334110-20
 334111-20
 334112-20
 334113-20
 334114-20
 334115-20
 334116-20
 334117-20
 334118-20
 334119-20
 334120-20
 334121-20
 334122-20
 334123-20
 334124-20
 334125-20
 334126-20
 334127-20
 334128-20
 334129-20
 334130-20
 334131-20
 334132-20
 334133-20
 334134-20
 334135-20
 334136-20
 334137-20
 334138-20
 334139-20
 334140-20
 334141-20
 334142-20
 334143-20
 334144-20
 334145-20
 334146-20
 334147-20
 334148-20
 334149-20
 334150-20
 334151-20
 334152-20
 334153-20
 334154-20
 334155-20
 334156-20
 334157-20
 334158-20
 334159-20
 334160-20
 334161-20
 334162-20
 334163-20
 334164-20
 334165-20
 334166-20
 334167-20
 334168-20
 334169-20
 334170-20
 334171-20
 334172-20
 334173-20
 334174-20
 334175-20
 334176-20
 334177-20
 334178-20
 334179-20
 334180-20
 334181-20
 334182-20
 334183-20
 334184-20
 334185-20
 334186-20
 334187-20
 334188-20
 334189-20
 334190-20
 334191-20
 334192-20
 334193-20
 334194-20
 334195-20
 334196-20
 334197-20
 334198-20
 334199-20
 334200-20
 334201-20
 334202-20
 334203-20
 334204-20
 334205-20
 334206-20
 334207-20
 334208-20
 334209-20
 334210-20
 334211-20
 334212-20
 334213-20
 334214-20
 334215-20
 334216-20
 334217-20
 334218-20
 334219-20
 334220-20
 334221-20
 334222-20
 334223-20
 334224-20
 334225-20
 334226-20
 334227-20
 334228-20
 334229-20
 334230-20
 334231-20
 334232-20
 334233-20
 334234-20
 334235-20
 334236-20
 334237-20
 334238-20
 334239-20
 334240-20
 334241-20
 334242-20
 334243-20
 334244-20
 334245-20
 334246-20
 334247-20
 334248-20
 334249-20
 334250-20
 334251-20
 334252-20
 334253-20
 334254-20
 334255-20
 334256-20
 334257-20
 334258-20
 334259-20
 334260-20
 334261-20
 334262-20
 334263-20
 334264-20
 334265-20
 334266-20
 334267-20
 334268-20
 334269-20
 334270-20
 334271-20
 334272-20
 334273-20
 334274-20
 334275-20
 334276-20
 334277-20
 334278-20
 334279-20
 334280-20
 334281-20
 334282-20
 334283-20
 334284-20
 334285-20
 334286-20
 334287-20
 334288-20
 334289-20
 334290-20
 334291-20
 334292-20
 334293-20
 334294-20
 334295-20
 334296-20
 334297-20
 334298-20
 334299-20
 334300-20
 334301-20
 334302-20
 334303-20
 334304-20
 334305-20
 334306-20
 334307-20
 334308-20
 334309-20
 334310-20
 334311-20
 334312-20
 334313-20
 334314-20
 334315-20
 334316-20
 334317-20
 334318-20
 334319-20
 334320-20
 334321-20
 334322-20
 334323-20
 334324-20
 334325-20
 334326-20
 334327-20
 334328-20
 334329-20
 334330-20
 334331-20
 334332-20
 334333-20
 334334-20
 334335-20
 334336-20
 334337-20
 334338-20
 334339-20
 334340-20
 334341-20
 334342-20
 334343-20
 334344-20
 334345-20
 334346-20
 334347-20
 334348-20
 334349-20
 334350-20
 334351-20
 334352-20
 334353-20
 334354-20
 334355-20
 334356-20
 334357-20
 334358-20
 334359-20
 334360-20
 334361-20
 334362-20
 334363-20
 334364-20
 334365-20
 334366-20
 334367-20
 334368-20
 334369-20
 334370-20
 334371-20
 334372-20
 334373-20
 334374-20
 334375-20
 334376-20
 334377-20
 334378-20
 334379-20
 334380-20
 334381-20
 334382-20
 334383-20
 334384-20
 334385-20
 334386-20
 334387-20
 334388-20
 334389-20
 334390-20
 334391-20
 334392-20
 334393-20
 334394-20
 334395-20
 334396-20
 334397-20
 334398-20
 334399-20
 334400-20
 334401-20
 334402-20
 334403-20
 334404-20
 334405-20
 334406-20
 334407-20
 334408-20
 334409-20
 334410-20
 334411-20
 334412-20
 334413-20
 334414-20
 334415-20
 334416-20
 334417-20
 334418-20
 334419-20
 334420-20
 334421-20
 334422-20
 334423-20
 334424-20
 334425-20
 334426-20
 334427-20
 334428-20
 334429-20
 334430-20
 334431-20
 334432-20
 334433-20
 334434-20
 334435-20
 334436-20
 334437-20
 334438-20
 334439-20
 334440-20
 334441-20
 334442-20
 334443-20
 334444-20
 334445-20
 334446-20
 334447-20
 334448-20
 334449-20
 334450-20
 334451-20
 334452-20
 334453-20
 334454-20
 334455-20
 334456-20
 334457-20
 334458-20
 334459-20
 334460-20
 334461-20
 334462-20
 334463-20
 334464-20
 334465-20
 334466-20
 334467-20
 334468-20
 334469-20
 334470-20
 334471-20
 334472-20
 334473-20
 334474-20
 334475-20
 334476-20
 334477-20
 334478-20
 334479-20
 334480-20
 334481-20
 334482-20
 334483-20
 334484-20
 334485-20
 334486-20
 334487-20
 334488-20
 334489-20
 334490-20
 334491-20
 334492-20
 334493-20
 334494-20
 334495-20
 334496-20
 334497-20
 334498-20
 334499-20
 334500-20
 334501-20
 334502-20
 334503-20
 334504-20
 334505-20
 334506-20
 334507-20
 334508-20
 334509-20
 334510-20
 334511-20
 334512-20
 334513-20
 334514-20
 334515-20
 334516-20
 334517-20
 334518-20
 334519-20
 334520-20
 334521-20
 334522-20
 334523-20
 334524-20
 334525-20
 334526-20
 334527-20
 334528-20
 334529-20
 334530-20
 334531-20
 334532-20
 334533-20
 334534-20
 334535-20
 334536-20
 334537-20
 334538-20
 334539-20
 334540-20
 334541-20
 334542-20
 334543-20
 334544-20
 334545-20
 334546-20
 334547-20
 334548-20
 334549-20
 334550-20
 334551-20
 334552-20
 334553-20
 334554-20
 334555-20
 334556-20
 334557-20
 334558-20
 334559-20
 334560-20
 334561-20
 334562-20
 334563-20
 334564-20
 334565-20
 334566-20
 334567-20
 334568-20
 334569-20
 334570-20
 334571-20
 334572-20
 334573-20
 334574-20
 334575-20
 334576-20
 334577-20
 334578-20
 334579-20
 334580-20
 334581-20
 334582-20
 334583-20
 334584-20
 334585-20
 334586-20
 334587-20
 334588-20
 334589-20
 334590-20
 334591-20
 334592-20
 334593-20
 334594-20
 334595-20
 334596-20
 334597-20
 334598-20
 334599-20
 334600-20
 334601-20
 334602-20
 334603-20
 334604-20
 334605-20
 334606-20
 334607-20
 334608-20
 334609-20
 334610-20
 334611-20
 334612-20
 334613-20
 334614-20
 334615-20
 334616-20
 334617-20
 334618-20
 334619-20
 334620-20
 334621-20
 334622-20
 334623-20
 334624-20
 334625-20
 334626-20
 334627-20
 334628-20
 334629-20
 334630-20
 334631-20
 334632-20
 334633-20
 334634-20
 334635-20
 334636-20
 334637-20
 334638-20
 334639-20
 334640-20
 334641-20
 334642-20
 334643-20
 334644-20
 334645-20
 334646-20
 334647-20
 334648-20
 334649-20
 334650-20
 334651-20
 334652-20
 334653-20
 334654-20
 334655-20
 334656-20
 334657-20
 334658-20
 334659-20
 334660-20
 334661-20
 334662-20
 334663-20
 334664-20
 334665-20
 334666-20
 334667-20
 334668-20
 334669-20
 334670-20
 334671-20
 334672-20
 334673-20
 334674-20

Potential Nectaring or Host Plants for Quino Checkerspot Butterfly in Boulevard, California (Concentrix Solar)

Instructions:

- ▶ Please Place a Check Mark Beside Flowering Plants. Use Numbered Notes to Add Species Detail.

- ▶ **PLEASE RECORD HOST PLANTS ON GPS** See Codes Below:

Antirrhinum coulterianum = AC *Collinsia cancolor* = CC *Cordylanthus rigidus* = CR *Plantago patagonica* = PP

<input checked="" type="checkbox"/> <i>Amsinckia menziesii</i>	Rancher's Fiddleneck
<input checked="" type="checkbox"/> <i>Antirrhinum coulterianum</i>	Coulter's Snapdragon
<input type="checkbox"/> <i>Antirrhinum nuttallianum</i>	Nuttall's Snapdragon
<input type="checkbox"/> <i>Asclepias fascicularis</i>	Narrow-leaf Milkweed
<input checked="" type="checkbox"/> <i>Boechera</i> sp.	Rock Cress
<input type="checkbox"/> <i>Calandrinia ciliata</i>	Red Maids
<input type="checkbox"/> <i>Calochortus concolor</i>	Golden-bowl Mariposa Lily
<input type="checkbox"/> <i>Calystegia longipes</i>	Morning-glory
<input type="checkbox"/> <i>Camissonia</i> sp.	Sun Cup
<input type="checkbox"/> <i>Castilleja exerta</i>	Paintbrush
<input type="checkbox"/> <i>Caulanthus heterophyllus</i>	San Diego Jewelflower
<input type="checkbox"/> <i>Caulanthus simulans</i>	Paysen's Caulanthus
<input type="checkbox"/> <i>Ceanothus cuneatus</i>	Buck Brush
<input checked="" type="checkbox"/> <i>Ceanothus greggii</i>	Cup-leaf-lilac
<input type="checkbox"/> <i>Ceanothus leucodermis</i>	Chaparral Whitehorn
<input type="checkbox"/> <i>Ceanothus ornamentalifolia</i>	White Pincushion
<input type="checkbox"/> <i>Ceanothus glabrescens</i>	Yellow Pincushion
<input type="checkbox"/> <i>Clematis</i> sp.	Clematis
<input type="checkbox"/> <i>Collinsia cancolor</i>	Southern Chinese Houses
<input checked="" type="checkbox"/> <i>Cordylanthus rigidus</i>	Dark-tip Bird's Beak
<input checked="" type="checkbox"/> <i>Coreopsis californica</i>	California Coreopsis
<input type="checkbox"/> <i>Corethrogyne filaginifolia</i>	Common Sand-aster
<input type="checkbox"/> <i>Cryptantha</i> sp.	Cryptantha
<input type="checkbox"/> <i>Cucurbita foetidissima</i>	Calabazilla
<input type="checkbox"/> <i>Oscurearia</i> sp.	Tansy-mustard
<input type="checkbox"/> <i>Dicentra chrysantha</i>	Golden Ear-drops
<input type="checkbox"/> <i>Dichelostemma capitatum</i>	Blue Dicks
<input type="checkbox"/> <i>Dudleya</i> sp.	Dudleya
<input type="checkbox"/> <i>Emmenanthe pendulifera</i>	Whispering Bells
<input checked="" type="checkbox"/> <i>Eriastrum</i> sp.	Woolly-star
<input checked="" type="checkbox"/> <i>Erigeron</i> sp.	Goldenbush
<input type="checkbox"/> <i>Erigeron foliosus</i>	Leafy Daisy
<input type="checkbox"/> <i>Erigeron trichocarpus</i>	Hairy Yerba Santa
<input type="checkbox"/> <i>Enogonum fasciculatum</i>	Inland California Buckwheat
<input type="checkbox"/> <i>Enogonum</i> sp.	Buckwheat
<input type="checkbox"/> <i>Eriophyllum</i> sp.	Golden-yarrow
<input checked="" type="checkbox"/> <i>Erodium cicutarium</i> *	Red-stem Storksbill
<input type="checkbox"/> <i>Erysimum capitatum</i>	Western Wallflower
<input type="checkbox"/> <i>Eschscholzia californica</i>	California Poppy
<input type="checkbox"/> <i>Eucrypta chrysanthemifolia</i>	Spotted Hideseed
<input type="checkbox"/> <i>Euthamia occidentalis</i>	Western Goldenrod
<input type="checkbox"/> <i>Garrya veatchii</i>	Canyon Silk Tassel
<input type="checkbox"/> <i>Gilia</i> sp.	Gilia
<input type="checkbox"/> <i>Gnaphalium</i>	Cudweed
<input type="checkbox"/> <i>Gutierrezia lasiophylla</i>	California Mustard
<input type="checkbox"/> <i>Gutierrezia sarothrae</i>	Broom Matchweed
<input type="checkbox"/> <i>Heliotropium curassavicum</i>	Salt Heliotrope
<input type="checkbox"/> <i>Hirschfeldia incana</i>	Short-pod Mustard
<input checked="" type="checkbox"/> <i>Lamium amplexicaule</i>	Hanbit
<input checked="" type="checkbox"/> <i>Lasthenia gracilis</i>	Common Goldfields
<input checked="" type="checkbox"/> <i>Layia glandulosa</i>	White Layia
<input type="checkbox"/> <i>Lepidium</i> sp.	Pepperweed
<input checked="" type="checkbox"/> <i>Linanthus bolus</i>	Desert Beauty
<input checked="" type="checkbox"/> <i>Linanthus dichotomus</i>	Evening Snow
<input type="checkbox"/> <i>Lonicera subspicata</i>	Johnston's Honeysuckle
<input type="checkbox"/> <i>Malacothrix californica</i>	California Dandelion
<input type="checkbox"/> <i>Malacothrix clevelandii</i>	Cleveland's Malacothrix
<input type="checkbox"/> <i>Marah macrocarpus</i>	Wild-cucumber
<input type="checkbox"/> <i>Marrubium vulgare</i> *	Horehound
<input type="checkbox"/> <i>Matricaria matricarioides</i> *	Common Pineapple-weed
<input type="checkbox"/> <i>Mentzelia veatchiana</i>	Veatch's Stick-leak
<input type="checkbox"/> <i>Microsteris gracilis</i>	Slender Phlox
<input type="checkbox"/> <i>Mimulus</i> sp.	Monkeyflower
<input type="checkbox"/> <i>Nemophila menziesii</i>	Small-flower Baby Blue Eyes
<input type="checkbox"/> <i>Orobancha bulbosa</i>	Chaparral Broom-rape

<input type="checkbox"/> <i>Osmadenia tenella</i>	Osmadenia
<input type="checkbox"/> <i>Paeonia californica</i>	California Peony
<input type="checkbox"/> <i>Pectocarya</i> sp.	Pectocarya
<input checked="" type="checkbox"/> <i>Phacelia</i> sp.	Phacelia
<input type="checkbox"/> <i>Pholistoma membranaceum</i>	White Fiesta Flower
<input type="checkbox"/> <i>Plagiobothrys</i> sp.	Popcornflower
<input type="checkbox"/> <i>Plantago patagonica</i>	Desert Plantain
<input type="checkbox"/> <i>Platystemon californicus</i>	Cream Cups
<input type="checkbox"/> <i>Prunus ilicifolia</i>	Holly-leaf Cherry
<input type="checkbox"/> <i>Rafinesquia neomexicana</i>	Desert Chicory
<input type="checkbox"/> <i>Ribes quercetorum</i>	Oak Gooseberry
<input type="checkbox"/> <i>Rorippa nasturtium-aquaticum</i>	Water-cress
<input type="checkbox"/> <i>Rosa californica</i>	California Rose
<input type="checkbox"/> <i>Saltugilia australis</i>	Southern Gilia
<input type="checkbox"/> <i>Senecio californicus</i>	California Butterweed
<input type="checkbox"/> <i>Senecio flaccidus</i>	Butterweed
<input type="checkbox"/> <i>Sidalcea malvaeflora</i>	Checker-bloom
<input type="checkbox"/> <i>Sisymbrium</i> sp.	Tumble Mustard
<input type="checkbox"/> <i>Solidago californica</i>	California Goldenrod
<input type="checkbox"/> <i>Stachys ajugoides</i>	Hedge-nettle
<input type="checkbox"/> <i>Stephanomeria</i> sp.	Wreathplant
<input type="checkbox"/> <i>Streptanthus campestris</i>	Southern Jewelflower
<input type="checkbox"/> <i>Stylocline graphaloides</i>	Everlasting Nest-straw
<input type="checkbox"/> <i>Tetradymia comosa</i>	Cotton-thorn
<input type="checkbox"/> <i>Thysanocarpus</i> sp.	Fringepod
<input type="checkbox"/> <i>Trichostema parishii</i>	Mountain Bluecurls
<input type="checkbox"/> <i>Tridacarpum gracile</i>	Slender Dobie-pod
<input type="checkbox"/> <i>Uropappus lindleyi</i>	Silver Puffs
<input type="checkbox"/> <i>Viola purpurea</i>	Oak Yellow Violet

Other Flowering Plants:

Phacelia sp.
Erigeron sp.
Erigeron sp.

Rare Wildlife or Rare Plants:

Quino Checkerspot Butterfly Protocol Survey — Field Data Sheet

Recorder: Antonette Gutierrez Add'l Person: None Date: 4/14/11 GPS Unit: 10

Project: Concentrix Solar Project Map #: 2 Survey Sxn: County C QCB Protocol Survey #: 3 of 5

TIME (24-hour)	Temp (F)	Wind (avg/max)	% CC	Sky
Start 10:00	60	3.2/6	0	clear partly overcast drizzle shower
11:00	60	3.2/6	0	clear partly overcast drizzle shower
12:00	62	3/8	0	clear partly overcast drizzle shower
13:00	62	2/6	0	clear partly overcast drizzle shower
14:00	64	2/6	0	clear partly overcast drizzle shower
15:00	64	2/6	0	clear partly overcast drizzle shower
End 16:00	64	2/6	0	clear partly overcast drizzle shower

Habitat On-site (circle): open soils, billtops, ridges, rock outcrops, soil crusts, clay soils, old roads, various nectar sources

Total		Total	
Nymphalidae (Brushfooted Butterflies)		Hesperiidae (Skippers)	
<i>Euphydryas editha</i> (Quino Checkerspot)		<i>Erynnis funeralis</i> (Funereal Duskywing)	
<i>Euphydryas chalcedona</i> (Henne's Checkerspot)		<i>Erynnis tristis</i> (Sad Duskywing)	
<i>Thessalia leanira</i> (Wright's Checkerspot)		<i>Erynnis proterpius</i> (Proterpius Duskywing)	
<i>Chlosyne californica</i> (California Patch)		<i>Erynnis brizo</i> (Sleepy Duskywing)	
<i>Chlosyne gabbii</i> (Gabb's Checkerspot)		<i>Pyrgus sibesens</i> (Checkered Skipper)	
<i>Phyciodes mylitta</i> (Mylitta Crescent)		<i>Hasperia jubia</i> (Jubia Skipper)	
<i>Junonia coenia</i> (Common Buckeye)	111	<i>Polites sabuleti</i> (Sandhill Skipper)	
<i>Vanessa annabella</i> (West Coast Lady)		Megathymidae (Giant Skippers)	
<i>Vanessa atalanta</i> (Red Admiral)		<i>Megathymus yuccae</i> (Yucca Giant Skipper)	
<i>Vanessa cardui</i> (Painted Lady)			
<i>Vanessa virginiensis</i> (Virginia Lady)		Other Butterflies:	
<i>Nymphalis californica</i> (California Tortoiseshell)		Wood Sulphur	1
Danaidae (Milkweed Butterflies)		Sooty Duskywing	1
<i>Danaus plexippus</i> (Monarch)			
<i>Danaus gilippus</i> (Queen)			
Satyridae (Satyrs)			
<i>Coenonympha californica</i> (Common California Ringlet)			
Pieridae (Whites, Sulphurs)			
<i>Pieris rapae</i> (Cabbage White)			
<i>Pontia sisymbrii</i> (Spring White)			
<i>Pontia beckerii</i> (Baker's White)			
<i>Pontia protodice</i> (Common White)	11		
<i>Anthocharis sara</i> (Sara Orange-tip)	11		
<i>Anthocharis cithura</i> (Folder's Orange-tip)			
<i>Euchloe hyantis</i> (Desert Pearly Marble)			
<i>Colias eurytheme</i> (Orange Sulphur)			
<i>Colias hectorii</i> (Hector's Sulphur)	1		
<i>Nathalis iole</i> (Dainty Sulphur)			
Papilionidae (Swallowtails)		Notes:	
<i>Papilio polyxenes</i> (Desert Black Swallowtail)		AGB 1	
<i>Papilio eurymedon</i> (Pale swallowtail)		AGAD 1 pop = 75	Asagasis drag
<i>Papilio rutulus</i> (Western Tiger Swallowtail)		AGAD 2 pop = 3	"
Riodinidae (Metalmarks)		AGAD 3 pop = 4	"
<i>Apodemia mormo</i> (Bahr's Metalmark)	111 111 111 111 111	AGAD 4 pop = 5	"
Lycaenidae (Hairstreaks and Blues)		AGRN 1 2 raptor nest	Red-tailed hawk
<i>Celestina ladon</i> (Spring Azure)		AGAD 2 200	Asagasis drag
<i>Leptotes marina</i> (Marine Blue)		AGLS 1	Loggerhead Shrike
<i>Brephidium exile</i> (Western Pygmy Blue)		AGNL 1	S.D. woodrat nest
<i>Glaucopsyche lygdamus</i> (Southern Blue/Silvery blue)		AGNL 2	
<i>Hemiargus cernuus</i> (Edward's Blue)		AGNL 3	
<i>Icaria acmon</i> (Acmon Blue)	111	AGNL 4	
<i>Philotes sonorensis</i> (Sonoran Blue)		AGNL 5	
<i>Calophrys augustinus</i> (Brown Elfin)		AGNL 6	
<i>Calophrys perplexa</i> (Perplexing Green Hairstreak)			
<i>Strymon melinus</i> (Gray Hairstreak)			
<i>Afidus halesus</i> (Great Purple Hairstreak)			

Notes:

AGB 1

AGAD 1 pop = 75 Asagasis drag

AGAD 2 pop = 3

AGAD 3 pop = 4

AGAD 4 pop = 5

AGAD 1 2 raptor nest Red-tailed hawk

AGAD 2 200 4 Asagasis drag

AGAD 1 Loggerhead Shrike

AGNL 1 S.D. woodrat nest

AGNL 2

AGNL 3

AGNL 4

AGNL 5

AGNL 6

CORA, CAQU, CWSJ, ETHA, TUVU

WEME, WESP, OATE, YAWA, ANKO,

BUSH, CATS

sidebatch 112nd, fenced 112nd

Potential Nectaring or Host Plants for Quino Checkerspot Butterfly in Boulevard, California (Concentrix Solar)

Instructions:

► Please Place a Check Mark Beside Flowering Plants. Use Numbered Notes to Add Species Detail.

► **PLEASE RECORD HOST PLANTS ON GPS** See Codes Below:

Antirrhinum coulterianum = AC *Collinsia concolor* = CC *Cordylanthus rigidus* = CR *Plantago patagonica* = PP

<input type="checkbox"/> <i>Amsinckia menziesii</i>	Rancher's Fiddleneck
<input type="checkbox"/> <i>Antirrhinum coulterianum</i>	Coulter's Snapdragon
<input type="checkbox"/> <i>Antirrhinum nuttallianum</i>	Nuttall's Snapdragon
<input type="checkbox"/> <i>Asclepias fascicularis</i>	Narrow-leaf Milkweed
<input type="checkbox"/> <i>Boochea</i> sp.	Rock Cress
<input type="checkbox"/> <i>Calandrinia ciliata</i>	Red Maids
<input type="checkbox"/> <i>Calochortus concolor</i>	Golden-bowl Mariposa Lily
<input type="checkbox"/> <i>Calystegia longipes</i>	Morning-glory
<input type="checkbox"/> <i>Camissonia</i> sp.	Sun Cup
<input type="checkbox"/> <i>Castilleja exerta</i>	Paintbrush
<input type="checkbox"/> <i>Caulanthus heterophyllus</i>	San Diego Jewelflower
<input type="checkbox"/> <i>Caulanthus simulans</i>	Payson's Caulanthus
<input type="checkbox"/> <i>Ceanothus cuneatus</i>	Buck Brush
<input type="checkbox"/> <i>Ceanothus greggii</i>	Cup-leaf-lilac
<input type="checkbox"/> <i>Ceanothus leucodermis</i>	Chaparral Whitethorn
<input type="checkbox"/> <i>Chaenactis artemisiifolia</i>	White Pincushion
<input type="checkbox"/> <i>Chaenactis glabriuscula</i>	Yellow Pincushion
<input type="checkbox"/> <i>Clematis</i> sp.	Clematis
<input type="checkbox"/> <i>Collinsia concolor</i>	Southern Chinese Houses
<input type="checkbox"/> <i>Cordylanthus rigidus</i>	Dark-tip Bird's Beak
<input type="checkbox"/> <i>Coreopsis californica</i>	California Coreopsis
<input type="checkbox"/> <i>Corethrogyne filaginifolia</i>	Common Sand-aster
<input type="checkbox"/> <i>Cryptantha</i> sp.	Cryptantha
<input type="checkbox"/> <i>Cucurbita foetidissima</i>	Calabazilla
<input type="checkbox"/> <i>Descurainia</i> sp.	Tansy-mustard
<input type="checkbox"/> <i>Dicentra chrysantha</i>	Golden Ear-drops
<input type="checkbox"/> <i>Dichelostemma capitatum</i>	Blue Dicks
<input type="checkbox"/> <i>Dudleya</i> sp.	Dudleya
<input type="checkbox"/> <i>Emmenanthe pendulifera</i>	Whispering Bells
<input type="checkbox"/> <i>Eriastrum</i> sp.	Woolly-star
<input type="checkbox"/> <i>Encernia</i> sp.	Goldenbush
<input type="checkbox"/> <i>Engelmannia foliolosa</i>	Leafy Daisy
<input type="checkbox"/> <i>Eriodictyon trichocaryx</i>	Hairy Yerba Santa
<input type="checkbox"/> <i>Eriogonum fasciculatum</i>	Inland California Buckwheat
<input type="checkbox"/> <i>Eriogonum</i> sp.	Buckwheat
<input type="checkbox"/> <i>Eriophyllum</i> sp.	Golden-yarrow
<input checked="" type="checkbox"/> <i>Erodium cicutarium</i> *	Red-stem Storksbill
<input type="checkbox"/> <i>Erysimum capitatum</i>	Western Wallflower
<input type="checkbox"/> <i>Eschscholzia californica</i>	California Poppy
<input type="checkbox"/> <i>Eucrypta chrysanthemifolia</i>	Spotted Hideseed
<input type="checkbox"/> <i>Euthamia occidentalis</i>	Western Goldenrod
<input type="checkbox"/> <i>Garrya veatchii</i>	Canyon Silk Tassel
<input type="checkbox"/> <i>Gilia</i> sp.	Gilia
<input type="checkbox"/> <i>Gnaphalium</i>	Cudweed
<input type="checkbox"/> <i>Gutierrezia lasiophylla</i>	California Mustard
<input type="checkbox"/> <i>Gutierrezia sarothrae</i>	Broom Marshweed
<input type="checkbox"/> <i>Heliotropium curassavicum</i>	Salt Heliotrope
<input checked="" type="checkbox"/> <i>Hirshfeldia incana</i>	Short-pod Mustard
<input type="checkbox"/> <i>Lamium amplexicaule</i>	Henbit
<input checked="" type="checkbox"/> <i>Lasthenia gracilis</i>	Common Goldfields
<input type="checkbox"/> <i>Layia glandulosa</i>	White Layia
<input type="checkbox"/> <i>Lepidium</i> sp.	Pepperweed
<input type="checkbox"/> <i>Linanthus bellus</i>	Desert Beauty
<input type="checkbox"/> <i>Linanthus dichotomus</i>	Evening Snow
<input type="checkbox"/> <i>Lonicera subspicata</i>	Johnston's Honeysuckle
<input checked="" type="checkbox"/> <i>Malacothrix californica</i>	California Dandelion
<input type="checkbox"/> <i>Malacothrix clevelandii</i>	Cleveland's Malacothrix
<input type="checkbox"/> <i>Marah macrocarpus</i>	Wild-cucumber
<input type="checkbox"/> <i>Marrubium vulgare</i> *	Horehound
<input type="checkbox"/> <i>Matricaria matricarioides</i> *	Common Pineapple-weed
<input type="checkbox"/> <i>Montzelia veatchiana</i>	Veatch's Sick-leak
<input type="checkbox"/> <i>Microsteris gracilis</i>	Slender Phlox
<input type="checkbox"/> <i>Mimulus</i> sp.	Monkeyflower
<input type="checkbox"/> <i>Mimophila menziesii</i>	Small-flower Baby Blue Eyes
<input type="checkbox"/> <i>Orobanche bulbosa</i>	Chaparral Broom-rape

<input type="checkbox"/> <i>Osmadenia tenella</i>	Osmadenia
<input type="checkbox"/> <i>Passiflora californica</i>	California Peony
<input type="checkbox"/> <i>Pectocarya</i> sp.	Pectocarya
<input type="checkbox"/> <i>Phacelia</i> sp.	Phacelia
<input type="checkbox"/> <i>Pholistoma membranaceum</i>	White Fiesta Flower
<input type="checkbox"/> <i>Pleurobothrys</i> sp.	Popcornflower
<input type="checkbox"/> <i>Plantago patagonica</i>	Desert Plantain
<input type="checkbox"/> <i>Platystemon californicus</i>	Cream Cups
<input type="checkbox"/> <i>Prunus ilicifolia</i>	Holly-leaf Cherry
<input type="checkbox"/> <i>Rafinesquia neomexicana</i>	Desert Chicory
<input type="checkbox"/> <i>Ribes quercetorum</i>	Oak Gooseberry
<input type="checkbox"/> <i>Rompha nasturtium-aquaticum</i>	Water-cress
<input type="checkbox"/> <i>Rosa californica</i>	California Rose
<input type="checkbox"/> <i>Saltugilia australis</i>	Southern Gilia
<input type="checkbox"/> <i>Senecio californicus</i>	California Butterweed
<input type="checkbox"/> <i>Senecio flaccidus</i>	Butterweed
<input type="checkbox"/> <i>Sidalcea malvaeflora</i>	Checker-bloom
<input type="checkbox"/> <i>Sisymbrium</i> sp.	Tumble Mustard
<input type="checkbox"/> <i>Solidago californica</i>	California Goldenrod
<input type="checkbox"/> <i>Stachys ajugoides</i>	Hedge-nettle
<input type="checkbox"/> <i>Stephanomeria</i> sp.	Wreathplant
<input type="checkbox"/> <i>Streptanthus campestris</i>	Southern Jewelflower
<input type="checkbox"/> <i>Stylocine grapholoides</i>	Everlasting Nest-straw
<input type="checkbox"/> <i>Tetradymia comosa</i>	Cotton-thorn
<input type="checkbox"/> <i>Thysanocarpus</i> sp.	Fringepod
<input type="checkbox"/> <i>Trichostemma parishii</i>	Mountain Bluecurls
<input type="checkbox"/> <i>Tropidocarpum gracile</i>	Slender Dobie-pod
<input type="checkbox"/> <i>Uropappus lindleyi</i>	Silver Puffs
<input type="checkbox"/> <i>Viola purpurea</i>	Oak Yellow Violet

Other Flowering Plants:

Rare Wildlife or Rare Plants:

Quino Checkerspot Butterfly Protocol Survey — Field Data Sheet

Recorder: Bonnie Hendricks Add'l Person: Erin Bergman Date: 4/14/11 GPS Unit: 7
 Project: Concentrix Solar Project Map #: Survey Sxn: SDGE QCB Protocol Survey # 3 of 5

TIME (24-hour)	Temp (F°)	Wind (avg/max)	% CC	Sky
Start 11:15	70.6	2.6/5.6	0	clear patchy overcast drizzle shower
12:00	70.2	3.2/5.9	0	clear patchy overcast drizzle shower
1:05	67.1	5.3/9.5	0	clear patchy overcast drizzle shower
2:00	71.5	4.1/7.2	0	clear patchy overcast drizzle shower
3:00	70.2	4.3/6.4	0	clear patchy overcast drizzle shower
End 4:10	69.0	2.9/5.7	0	clear patchy overcast drizzle shower

Habitat On-site (circle): open soils, hillsides, ridges, rock outcrops, soil crusts, clay soils, old roads, various nectar sources

	Total		Total
Nymphalidae (Brushfooted Butterflies)		Hesperiidae (Skippers)	
<i>Euphydryas editha</i> (Quino Checkerspot)		<i>Erynnis funeralis</i> (Funereal Duskywing)	
<i>Euphydryas chalcedona</i> (Hanna's Checkerspot)		<i>Erynnis tristis</i> (Sad Duskywing)	1
<i>Thessalia janira</i> (Wright's Checkerspot)		<i>Erynnis propertius</i> (Propertius Duskywing)	
<i>Chlosyne californica</i> (California Patch)		<i>Erynnis brizo</i> (Sleepy Duskywing)	
<i>Chlosyne gabbii</i> (Gabb's Checkerspot)		<i>Pyrgus albescens</i> (Checkered Skipper)	
<i>Phyciodes mylitta</i> (Mylitta Crescent)		<i>Hesperia juba</i> (Juba Skipper)	
<i>Junonia coenia</i> (Common Buckeye)	1	<i>Poikilos sabuleti</i> (Sandhill Skipper)	
<i>Vanessa annabella</i> (West Coast Lady)		Megathymidae (Giant Skippers)	
<i>Vanessa atalanta</i> (Red Admiral)		<i>Megathymus yuccae</i> (Yucca Giant Skipper)	
<i>Vanessa cardui</i> (Painted Lady)		Other Butterflies:	
<i>Vanessa virginiensis</i> (Virginia Lady)			
<i>Nymphalis californica</i> (California Tortoiseshell)			
Danaidae (Milkweed Butterflies)		<i>Sulphur Sp.</i>	1 2
<i>Danaus plexippus</i> (Monarch)		<i>Caterpillar Moth (Orange hindwings)</i>	1 2
<i>Danaus gilippus</i> (Queen)		<i>Sage Moth (light partial eye spots on hindwings)</i>	1 2
Satyridae (Satyrs)			
<i>Coenonympha californica</i> (Common California Ringlet)			
Pieridae (Whites, Sulphurs)			
<i>Pieris rapae</i> (Cabbage White)			
<i>Pontia sisymbrii</i> (Spring White)			
<i>Pontia beckeri</i> (Baker's White)			
<i>Pontia protodice</i> (Common White)			
<i>Anthocharis sara</i> (Sara Orange-tip)	3		
<i>Anthocharis cethura</i> (Felders Orange-tip)			
<i>Euchloe hyantis</i> (Desert Pearly Marble)	11		
<i>Colias eurytheme</i> (Orange Sulphur)	2		
<i>Colias harfordii</i> (Harford's Sulphur)			
<i>Nathalis iole</i> (Dainty Sulphur)			
Papilionidae (Swallowtails)		Notes:	
<i>Papilio polyxenes</i> (Desert Black Swallowtail)			
<i>Papilio eurymedon</i> (Pale swallowtail)			
<i>Papilio rutulus</i> (Western Tiger Swallowtail)			
Riodinidae (Metalmarks)			
<i>Apodemia mormo</i> (Ehr's Metalmark)	68		
Lycaenidae (Hair streaks and Blues)			
<i>Celastrina ladon</i> (Spring Azure)			
<i>Leptotes marina</i> (Marine Blue)			
<i>Brephidium exilis</i> (Western Pygmy Blue)			
<i>Glaucopsyche lygdamus</i> (Southern Blue/Silvery blue)			
<i>Hemiargus caryocarpus</i> (Edward's Blue)			
<i>Icaria acmon</i> (Acmon Blue)			
<i>Philothes sonorensis</i> (Sonoran Blue)			
<i>Callophrys augustinus</i> (Brown Elfin)			
<i>Callophrys perplexa</i> (Perplexing Green Hairstreak)			
<i>Strymon melinus</i> (Gray Hairstreak)			
<i>Aidesia halesus</i> (Great Purple Hairstreak)			

Potential Nectaring or Host Plants for Quino Checkerspot Butterfly in Boulevard, California (Concentrix Solar)

Instructions:

- ▶ Please Place a Check Mark Beside Flowering Plants. Use Numbered Notes to Add Species Detail.

- ▶ **PLEASE RECORD HOST PLANTS ON GPS** See Codes Below:

Antirrhinum coulterianum = AC *Collinsia concolor* = CC *Cordylanthus rigidus* = CR *Plantago patagonica* = PP

<input type="checkbox"/> <i>Amsinckia menziesii</i>	Rancher's Fiddleneck
<input type="checkbox"/> <i>Antirrhinum coulterianum</i>	Coulter's Snapdragon
<input type="checkbox"/> <i>Antirrhinum nuttallianum</i>	Nuttall's Snapdragon
<input type="checkbox"/> <i>Asclepias fascicularis</i>	Narrow-leaf Milkweed
<input type="checkbox"/> <i>Boechera</i> sp.	Rock Cress
<input type="checkbox"/> <i>Calandrinia ciliata</i>	Red Maids
<input type="checkbox"/> <i>Calochortus concolor</i>	Golden-bowl Mariposa Lily
<input type="checkbox"/> <i>Calystegia tangipes</i>	Morning-glory
<input type="checkbox"/> <i>Cantionia</i> sp.	Sun Cup
<input type="checkbox"/> <i>Castilleja exerta</i>	Paintbrush
<input type="checkbox"/> <i>Caulanthus heterophyllus</i>	San Diego Jewelflower
<input type="checkbox"/> <i>Caulanthus simulans</i>	Payson's Caulanthus
<input type="checkbox"/> <i>Ceanothus cuneatus</i>	Buck Brush
<input checked="" type="checkbox"/> <i>Ceanothus greggii</i>	Cup-leaf-lilac
<input type="checkbox"/> <i>Ceanothus leucodermis</i>	Chaparral Whitethorn
<input type="checkbox"/> <i>Chaenactis artemisiifolia</i>	White Pincushion
<input type="checkbox"/> <i>Chaenactis glabriuscula</i>	Yellow Pincushion
<input type="checkbox"/> <i>Clematis</i> sp.	Clematis
<input type="checkbox"/> <i>Collinsia concolor</i>	Southern Chinese Houses
<input type="checkbox"/> <i>Cordylanthus rigidus</i>	Dark-tip Bird's Beak
<input checked="" type="checkbox"/> <i>Coreopsis californica</i>	California Coreopsis
<input type="checkbox"/> <i>Corethrogyne filaginifolia</i>	Common Sand-aster
<input checked="" type="checkbox"/> <i>Cryptantha</i> sp.	Cryptantha
<input type="checkbox"/> <i>Cucurbita foetidissima</i>	Calabazilla
<input type="checkbox"/> <i>Descurainia</i> sp.	Tansy-mustard
<input type="checkbox"/> <i>Dicentra chrysantha</i>	Golden Ear-drops
<input type="checkbox"/> <i>Dichelostemma capitatum</i>	Blue Dicks
<input type="checkbox"/> <i>Dudleya</i> sp.	Dudleya
<input type="checkbox"/> <i>Emmenanthe pendulifera</i>	Whispering Bells
<input type="checkbox"/> <i>Eriastrum</i> sp.	Woolly-star
<input type="checkbox"/> <i>Eriogonum</i> sp.	Goldenbush
<input type="checkbox"/> <i>Erigeron foliosus</i>	Leafy Daisy
<input type="checkbox"/> <i>Eriodictyon trichocalyx</i>	Hairy Yarrow Santa
<input type="checkbox"/> <i>Eriogonum fasciculatum</i>	Inland California Buckwheat
<input type="checkbox"/> <i>Eriogonum</i> sp.	Buckwheat
<input type="checkbox"/> <i>Eriophyllum</i> sp.	Golden-yarrow
<input checked="" type="checkbox"/> <i>Erodium cicutarium</i> *	Red-stem Storksbill
<input type="checkbox"/> <i>Erysimum capitatum</i>	Western Wallflower
<input type="checkbox"/> <i>Eschscholzia californica</i>	California Poppy
<input type="checkbox"/> <i>Eucryptia chrysanthemifolia</i>	Spotted Hideseed
<input type="checkbox"/> <i>Euthamia occidentalis</i>	Western Goldenrod
<input type="checkbox"/> <i>Garrya veatchii</i>	Canyon Silk Tassel
<input type="checkbox"/> <i>Gilia</i> sp.	Gilia
<input type="checkbox"/> <i>Gnaphalium</i>	Cudweed
<input type="checkbox"/> <i>Gutierrezia lasiophylla</i>	California Mustard
<input type="checkbox"/> <i>Gutierrezia sarothrae</i>	Broom Matchweed
<input type="checkbox"/> <i>Heliotropium curassavicum</i>	Salt Heliotrope
<input type="checkbox"/> <i>Hirschfeldia incana</i>	Short-pod Mustard
<input type="checkbox"/> <i>Lamium amplexicaule</i>	Henbit
<input checked="" type="checkbox"/> <i>Lathraea gracilis</i>	Common Goldfields
<input checked="" type="checkbox"/> <i>Layia glandulosa</i>	White Layia
<input type="checkbox"/> <i>Lepidium</i> sp.	Pepperweed
<input type="checkbox"/> <i>Linanthus bellus</i>	Desert Beauty
<input type="checkbox"/> <i>Linanthus dichotomus</i>	Evening Snow
<input type="checkbox"/> <i>Lonicera subspicata</i>	Johnston's Honeysuckle
<input type="checkbox"/> <i>Malacothrix californica</i>	California Dandelion
<input type="checkbox"/> <i>Malacothrix clevelandii</i>	Cleveland's Malacothrix
<input type="checkbox"/> <i>Marah macrocarpus</i>	Wild-cucumber
<input type="checkbox"/> <i>Marrubium vulgare</i> *	Horehound
<input type="checkbox"/> <i>Matricaria matricarioides</i> *	Common Pineapple-weed
<input type="checkbox"/> <i>Montezelia veatchiana</i>	Veatch's Stick-leak
<input type="checkbox"/> <i>Microsteris gracilis</i>	Slender Phlox
<input type="checkbox"/> <i>Mimulus</i> sp.	Monkeyflower
<input type="checkbox"/> <i>Nemophila menziesii</i>	Small-flower Baby Blue Eyes
<input type="checkbox"/> <i>Orbanche bulbosa</i>	Chaparral Broom-rape

<input type="checkbox"/> <i>Osmadenia tenella</i>	Osmadenia
<input type="checkbox"/> <i>Paeonia californica</i>	California Peony
<input type="checkbox"/> <i>Pectocarya</i> sp.	Pectocarya
<input checked="" type="checkbox"/> <i>Phacelia</i> sp.	Phacelia
<input type="checkbox"/> <i>Phakstoma membranaceum</i>	White Fiesta Flower
<input type="checkbox"/> <i>Plagiobothrys</i> sp.	Popcornflower
<input type="checkbox"/> <i>Plantago patagonica</i>	Desert Plantain
<input type="checkbox"/> <i>Platystemon californicus</i>	Cream Cups
<input type="checkbox"/> <i>Prunus ilicifolia</i>	Holly-leaf Cherry
<input type="checkbox"/> <i>Rafinesquia neomexicana</i>	Desert Chicory
<input type="checkbox"/> <i>Ribes quercetorum</i>	Oak Gooseberry
<input type="checkbox"/> <i>Rorippa nasturtium-aquaticum</i>	Water-cress
<input type="checkbox"/> <i>Rosa californica</i>	California Rose
<input type="checkbox"/> <i>Sedugilia australis</i>	Southern Gilia
<input type="checkbox"/> <i>Senecio californicus</i>	California Butterweed
<input type="checkbox"/> <i>Senecio flaccidus</i>	Butterweed
<input type="checkbox"/> <i>Sidalcea malvaeflora</i>	Checker-bloom
<input type="checkbox"/> <i>Sisymbrium</i> sp.	Tumble Mustard
<input type="checkbox"/> <i>Solidago californica</i>	California Goldenrod
<input type="checkbox"/> <i>Stachys ajugoides</i>	I ledge-nettle
<input type="checkbox"/> <i>Stephanomeria</i> sp.	Wreathplant
<input type="checkbox"/> <i>Streptanthus campestris</i>	Southern Jewelflower
<input type="checkbox"/> <i>Stylocline gnephaloides</i>	Everlasting Nest-straw
<input type="checkbox"/> <i>Tetradymia comosa</i>	Cotton-thorn
<input type="checkbox"/> <i>Thysanocarpus</i> sp.	Fringepod
<input type="checkbox"/> <i>Trichostema parishii</i>	Mountain Bluecups
<input type="checkbox"/> <i>Tropidocarpum gracile</i>	Slender Dobie-pod
<input type="checkbox"/> <i>Uropappus lindleyi</i>	Silver Puffs
<input type="checkbox"/> <i>Viola purpurea</i>	Oak Yellow Violet

Other Flowering Plants:

* *Lathyrus splendens*

BH1001A Astragalus doug. pers. 2 plants
 BH1601A Linanthus bellus few
 BH1602A " " "
 BH1602A " " "
 BH1602A Astragalus doug. pers. 1
 BH1603A " " 1 large clump
 BH1604A " " "
 BH1603B Linanthus bellus
 " 04C " "
 " 05B " "
 " 06B " "
 BH1601 Woodrat nest
 BH1602 " "
 BH1603 " "
 BH1604 " "
 BH1605 Lathyrus splendens 1
 BH1607B Lin. bellus on this
 BH1608 " 1 plant
 BH1609 " woodrat nest

Quino Checkerspot Butterfly Protocol Survey — Field Data Sheet

Recorder: Kyle Ince Add'l Person: _____ Date: 4/17/11 GPS Unit: 6

Project Concentrix Solar Project Map #: _____ Survey Sxn: _____ QCB Protocol Survey # 3 of 5

TIME (24-hour)	Temp (F°)	Wind (avg/max)	% CC		Sky				
Start					clear	partly	overcast	drizzle	shower
1000	61°	2mph	2%	clear	partly	overcast	drizzle	shower	
1115	65°	2mph	2%	clear	partly	overcast	drizzle	shower	
1230	68°	2mph	0%	clear	partly	overcast	drizzle	shower	
1340	70°	2mph	0%	clear	partly	overcast	drizzle	shower	
1430	70°	2mph	0%	clear	partly	overcast	drizzle	shower	
End 1545	70°	3mph	0%	clear	partly	overcast	drizzle	shower	

Habitat On-site (circle): open soils, hillsides, ridges, rock outcrops, soil crusts, clay soils, old roads, various nectar sources

	Total		Total
Nymphalidae (Brushfooted Butterflies)		Hesperiidae (Skippers)	
<i>Euphydryas editha</i> (Quino Checkerspot)		<i>Erynnis funeralis</i> (Funereal Duskywing) ✓	1
<i>Euphydryas chalcedona</i> (Henne's Checkerspot)		<i>Erynnis tristis</i> (Sad Duskywing)	
<i>Thessalia tesira</i> (Wright's Checkerspot)		<i>Erynnis propertius</i> (Propertius Duskywing)	3
<i>Chlosyne californica</i> (California Patch)		<i>Erynnis brizo</i> (Sleepy Duskywing)	
<i>Chlosyne gabbii</i> (Gabb's Checkerspot)		<i>Pyrurgus albescens</i> (Checkered Skipper)	
<i>Phyciodes mylitta</i> (Mylitta Crescent)		<i>Hesperia juba</i> (Jubia Skipper)	
<i>Jaromia coenia</i> (Common Buckeye) +++++	10	<i>Polites sabuleti</i> (Sandhill Skipper)	
<i>Vanessa annabella</i> (West Coast Lady)		Megathymidae (Giant Skippers)	
<i>Vanessa atalanta</i> (Red Admiral)		<i>Megathymus yuccae</i> (Yucca Giant Skipper)	
<i>Vanessa cardui</i> (Painted Lady)			
<i>Vanessa virginiensis</i> (Virginia Lady)		Other Butterflies:	
<i>Nymphalis californica</i> (California Tortoiseshell)			
Danaidae (Milkweed Butterflies)			
<i>Danaus plexippus</i> (Monarch)			
<i>Danaus gilippus</i> (Queen)			
Satyrinae (Satyrs)			
<i>Coenonympha californica</i> (Common California Ringlet)			
Pieridae (Whites, Sulphurs)			
<i>Pieris rapae</i> (Cabbage White)			
<i>Pontia sydnorae</i> (Spring White)			
<i>Pontia beckeri</i> (Baker's White)			
<i>Pontia protodice</i> (Common White)			
<i>Anthocharis sara</i> (Sara Orange tip) ++++	7		
<i>Anthocharis celthura</i> (Felder's Orange tip)			
<i>Euchloe hyantis</i> (Desert Pearly Marble)			
<i>Colias eurytheme</i> (Orange Sulphur)			
<i>Colias hectori</i> (Harford's Sulphur)			
<i>Nathals iole</i> (Dainty Sulphur)	1		
Papilionidae (Swallowtails)		Notes:	
<i>Papilio polyxenes</i> (Desert Black Swallowtail)		K. Ad 1 - Acronyria - N = 1	
<i>Papilio eurymedon</i> (Pale swallowtail)		K. Ad 2 - N = 6	
<i>Papilio rutulus</i> (Western Tiger Swallowtail)		K. GV 02 - Green Veinlet - N = 9	
Riodinidae (Metalmarks)		K. Ib 01 - Lined Metalmark - N = 4	
<i>Apothemis monma</i> (Behr's Metalmark) +++++	28	K. Ib 01 - Hummingbird Lizard - N = 1	
Lycaenidae (Hairstreaks and Blues) +++++		K. GV 01 - N = 2	
<i>Celastrina ladon</i> (Spring Azure)		K. Ib 02 - N = 36	
<i>Leptotes marina</i> (Marine Blue)		K. Ib 03 - N = 68	
<i>Brephidium exile</i> (Western Pygmy Blue)		K. Ib 04 - N = 55	
<i>Glaucopsyche lygdamus</i> (Southern Blue/Silvery blue)		K. GV 03 - N = 2	
<i>Hamargus celeratus</i> (Edward's Blue)		K. GV 04 - N = 25	
<i>Icaria acmon</i> (Acmon Blue) !!	3	K. Ib 05 - N = 8	
<i>Philotes sonorensis</i> (Sonoran Blue)		K. Ib 06 - N = 60	
<i>Callophrys augustinus</i> (Brown Elf)		K. Ib 07 - N = 90	
<i>Callophrys perplexa</i> (Perplexing Green Hairstreak)	1	K. Ad 03 - N = 1	
<i>Strymon melinus</i> (Gray Hairstreak)		K. Ad 04 - N = 4	
<i>Atides halesus</i> (Great Purple Hairstreak)		K. GV 01 - Cordillera Vigintus - N = 30	
		K. Ib 08 - N = 9	

K₂SO₄ - N = 19
K₂SO₄ Granite Spring Lizard N = 2

Potential Nectaring or Host Plants for Quino Checkerspot Butterfly in Boulevard, California (Concentrix Solar)

Instructions:

- ▶ Please Place a Check Mark Beside Flowering Plants. Use Numbered Notes to Add Species Detail

- ▶ **PLEASE RECORD HOST PLANTS ON GPS** See Codes Below:

Antirrhinum coulterianum = AC *Collinsia concolor* = CC *Cordylanthus rigidus* = CR *Plantago patagonica* = PP

<input checked="" type="checkbox"/> <i>Amsinckia menziesii</i>	Rancher's Fiddleneck
<input type="checkbox"/> <i>Antirrhinum coulterianum</i>	Coulter's Snapdragon
<input type="checkbox"/> <i>Antirrhinum nuttallianum</i>	Nuttall's Snapdragon
<input type="checkbox"/> <i>Asclepias fascicularis</i>	Narrow-leaf Milkweed
<input type="checkbox"/> <i>Boechera</i> sp.	Rock Cress
<input type="checkbox"/> <i>Calandrinia ciliata</i>	Red Maids
<input type="checkbox"/> <i>Calochortus concolor</i>	Golden-bowl Mariposa Lily
<input type="checkbox"/> <i>Calystegia longipes</i>	Morning-glory
<input type="checkbox"/> <i>Garnissonia</i> sp.	Sun Cup
<input type="checkbox"/> <i>Castilleja exerta</i>	Paintbrush
<input type="checkbox"/> <i>Caulanthus heterophyllus</i>	San Diego Jewelflower
<input type="checkbox"/> <i>Caulanthus simulans</i>	Payson's Caulanthus
<input type="checkbox"/> <i>Ceanothus cuneatus</i>	Buck Brush
<input checked="" type="checkbox"/> <i>Ceanothus greggii</i>	Cup-leaf-lilac
<input type="checkbox"/> <i>Ceanothus leucodermis</i>	Chaparral Whitethorn
<input type="checkbox"/> <i>Chaenactis artemisiifolia</i>	White Pincushion
<input type="checkbox"/> <i>Chaenactis glabriuscula</i>	Yellow Pincushion
<input type="checkbox"/> <i>Clematis</i> sp.	Clematis
<input type="checkbox"/> <i>Collinsia concolor</i>	Southern Chinese Houses
<input checked="" type="checkbox"/> <i>Cordylanthus rigidus</i>	Dark-tip Bird's Beak
<input type="checkbox"/> <i>Coreopsis californica</i>	California Coreopsis
<input type="checkbox"/> <i>Corethrogyne filaginifolia</i>	Common Sand-aster
<input checked="" type="checkbox"/> <i>Cryptantha</i> sp.	Cryptantha
<input type="checkbox"/> <i>Cucurbita foetidissima</i>	Calabazilla
<input checked="" type="checkbox"/> <i>Descurainia</i> sp.	Tansy-mustard
<input type="checkbox"/> <i>Dicentra chrysantha</i>	Golden Ear-drops
<input type="checkbox"/> <i>Dichostemma capitatum</i>	Blue Dicks
<input type="checkbox"/> <i>Dudleya</i> sp.	Dudleya
<input type="checkbox"/> <i>Emmenanthe pendulifera</i>	Whispering Bells
<input checked="" type="checkbox"/> <i>Eriastrum</i> sp.	Woolly-star
<input checked="" type="checkbox"/> <i>Ericameria</i> sp.	Goldenbush
<input type="checkbox"/> <i>Engelmannia foliosa</i>	Leafy Daisy
<input checked="" type="checkbox"/> <i>Eriodictyon trichocalyx</i>	Hairy Yerba Santa
<input checked="" type="checkbox"/> <i>Eriogonum fasciculatum</i>	Inland California Buckwheat
<input type="checkbox"/> <i>Eriogonum</i> sp.	Buckwheat
<input checked="" type="checkbox"/> <i>Eriophyllum</i> sp.	Golden-yarrow
<input checked="" type="checkbox"/> <i>Erodium cicutarium</i> *	Red-stem Storksbill
<input type="checkbox"/> <i>Erysimum capitatum</i>	Western Wallflower
<input type="checkbox"/> <i>Eschscholzia californica</i>	California Poppy
<input type="checkbox"/> <i>Eucrypta chrysanthemifolia</i>	Spotted Hideseed
<input type="checkbox"/> <i>Euthamia occidentalis</i>	Western Goldenrod
<input checked="" type="checkbox"/> <i>Garrya veatchii</i>	Canyon Silk Tassel
<input checked="" type="checkbox"/> <i>Gilia</i> sp.	Gilia
<input type="checkbox"/> <i>Gnaphalium</i>	Cudweed
<input type="checkbox"/> <i>Gutierrezia lasiophylla</i>	California Mustard
<input type="checkbox"/> <i>Gutierrezia sarothrae</i>	Broom Matchweed
<input type="checkbox"/> <i>Heliotropium curassavicum</i>	Salt Heliotrope
<input type="checkbox"/> <i>Hirschfeldia incana</i>	Short-pod Mustard
<input type="checkbox"/> <i>Lamium simplex</i>	Herbit
<input checked="" type="checkbox"/> <i>Lathania gracilis</i>	Common Goldfields
<input checked="" type="checkbox"/> <i>Layia glandulosa</i>	White Layia
<input type="checkbox"/> <i>Lepidium</i> sp.	Pepperweed
<input checked="" type="checkbox"/> <i>Linarithus bellus</i>	Desert Beauty
<input type="checkbox"/> <i>Linarithus dichotomus</i>	Evening Snow
<input checked="" type="checkbox"/> <i>Lonicera subspicata</i>	Johnston's Honeysuckle
<input type="checkbox"/> <i>Malacothrix californica</i>	California Dandelion
<input type="checkbox"/> <i>Malacothrix clevelandii</i>	Cleveland's Malacothrix
<input type="checkbox"/> <i>Marsippospermum</i>	Wild-cucumber
<input type="checkbox"/> <i>Marrubium vulgare</i> *	Horehound
<input type="checkbox"/> <i>Matricaria matricarioides</i> *	Common Pineapple-weed
<input type="checkbox"/> <i>Mentzelia veatchiana</i>	Veatch's Stick-leak
<input type="checkbox"/> <i>Microseris gracilis</i>	Slender Phlox
<input type="checkbox"/> <i>Mimulus</i> sp.	Monkeyflower
<input type="checkbox"/> <i>Nemophila menziesii</i>	Small-flower Baby Blue Eyes
<input type="checkbox"/> <i>Orobancha bulbosa</i>	Chaparral Broom-rape

<input type="checkbox"/> <i>Osmadenia tenella</i>	Osmadenia
<input type="checkbox"/> <i>Paeonia californica</i>	California Peony
<input type="checkbox"/> <i>Pectocarya</i> sp.	Pectocarya
<input checked="" type="checkbox"/> <i>Phacelia</i> sp.	Phacelia
<input type="checkbox"/> <i>Pholostoma membranaceum</i>	White Fiesta Flower
<input type="checkbox"/> <i>Plagiobothrys</i> sp.	Popcornflower
<input type="checkbox"/> <i>Plantago patagonica</i>	Desert Plantain
<input type="checkbox"/> <i>Platystemon californicus</i>	Cream Cups
<input checked="" type="checkbox"/> <i>Prunus ilicifolia</i>	Holly-leaf Cherry
<input checked="" type="checkbox"/> <i>Rafinesquia neomexicana</i>	Desert Chicory
<input checked="" type="checkbox"/> <i>Ribes quercolorum</i>	Oak Gooseberry
<input type="checkbox"/> <i>Rorippa nasturtium-aquaticum</i>	Water-cress
<input type="checkbox"/> <i>Rosa californica</i>	California Rose
<input type="checkbox"/> <i>Saltugnia australis</i>	Southern Gilia
<input type="checkbox"/> <i>Senecio californicus</i>	California Butterweed
<input type="checkbox"/> <i>Senecio fleecidus</i>	Butterweed
<input type="checkbox"/> <i>Sidalcea malvaeflora</i>	Checker-bloom
<input checked="" type="checkbox"/> <i>Sisymbrium</i> sp.	Tumble Mustard
<input type="checkbox"/> <i>Solidago californica</i>	California Goldenrod
<input type="checkbox"/> <i>Stachys ajugoides</i>	Hedge-nettle
<input type="checkbox"/> <i>Stephanomeria</i> sp.	Wreathplant
<input type="checkbox"/> <i>Streptanthus campestris</i>	Southern Jewelflower
<input checked="" type="checkbox"/> <i>Stylocine gnaphalioides</i>	Everlasting Nest-straw
<input checked="" type="checkbox"/> <i>Tetradymia comosa</i>	Cotton-thorn
<input type="checkbox"/> <i>Thysanocarpus</i> sp.	Fringepod
<input type="checkbox"/> <i>Trichostema parishii</i>	Mountain Bluecurls
<input type="checkbox"/> <i>Tropidocarpum gracile</i>	Slender Dobie-pod
<input checked="" type="checkbox"/> <i>Uropappus lindleyi</i>	Silver Putis
<input type="checkbox"/> <i>Viola purpurea</i>	Oak Yellow Violet

Other Flowering Plants:

Antirrhinum AC-15

Rare Wildlife or Rare Plants:

Quino Checkerspot Butterfly Protocol Survey — Field Data Sheet

Recorder: Margie Mulligan Add'l Person: _____ Date: 4.14.11 GPS Unit: 3

Project: Concentrix Solar Project Map #: 5 Survey Sxn: _____ QCB Protocol Survey # 3 of 5

TIME (24-hour)		Temp (F°)	Wind (avg/max)	% CC	Sky				
Start	0845	60°	1-5	2	clear	sunny	overcast	drizzle	showers
	1130	64°	3-6 (8)	5	clear	sunny	overcast	drizzle	showers
	0420	68°	3-5	6	clear	partly	overcast	drizzle	showers
	1600	68°	2-5	5	clear	partly	overcast	drizzle	showers
					clear	sunny	overcast	drizzle	showers
					clear	sunny	overcast	drizzle	showers
End					clear	partly	overcast	drizzle	showers

Habitat On-site (circle): open soils, pilltops, ridges, rock outcrops, soil crusts, clay soils, o'd roads, various nectar sources

[illegible]

Western-tailed Blue

Potential Nectaring or Host Plants for Quino Checkerspot Butterfly in Boulevard, California (Concentrix Solar)

Instructions:

▶ Please Place a Check Mark Beside Flowering Plants. Use Numbered Notes to Add Species Detail.

▶ **PLEASE RECORD HOST PLANTS ON GPS** See Codes Below:

Antirrhinum coulterianum = AC *Collinsia concolor* = CC *Cordylanthus rigidus* = CR *Plantago patagonica* = PP

<input checked="" type="checkbox"/> <i>Amsinckia monziesii</i>	Rancher's Fiddleneck
<input checked="" type="checkbox"/> <i>Antirrhinum coulterianum</i>	Coulter's Snapdragon
<input type="checkbox"/> <i>Antirrhinum nuttallianum</i>	Nuttall's Snapdragon
<input type="checkbox"/> <i>Asclepias fascicularis</i>	Narrow-leaf Milkweed
<input checked="" type="checkbox"/> <i>Boechera</i> sp.	Rock Cress
<input type="checkbox"/> <i>Calandrinia ciliata</i>	Red Maids
<input type="checkbox"/> <i>Calochortus concolor</i>	Golden-bowl Maniposa Lily
<input type="checkbox"/> <i>Calystegia longipes</i>	Morning-glory
<input checked="" type="checkbox"/> <i>Camissonia</i> sp. <i>Californica</i>	Sun Cup
<input checked="" type="checkbox"/> <i>Castilleja exerta</i>	Paintbrush
<input type="checkbox"/> <i>Caulanthus heterophyllus</i>	San Diego Jewelflower
<input type="checkbox"/> <i>Caulanthus similans</i>	Payson's Caulanthus
<input type="checkbox"/> <i>Ceanothus cuneatus</i>	Buck Brush
<input checked="" type="checkbox"/> <i>Ceanothus greggii</i>	Cup-leaf-lilac
<input type="checkbox"/> <i>Ceanothus leucodermis</i>	Chaparral Whitethorn
<input type="checkbox"/> <i>Chaenactis artemisiifolia</i>	White Pincushion
<input type="checkbox"/> <i>Chaenactis glabriuscula</i>	Yellow Pincushion
<input type="checkbox"/> <i>Clematis</i> sp.	Clematis
<input type="checkbox"/> <i>Collinsia concolor</i>	Southern Chinese Houses
<input checked="" type="checkbox"/> <i>Cordylanthus rigidus</i>	Dark-tip Bird's Beak
<input checked="" type="checkbox"/> <i>Coreopsis californica</i>	California Coreopsis
<input type="checkbox"/> <i>Corethrogyne filaginifolia</i>	Common Sand-aster
<input checked="" type="checkbox"/> <i>Cryptantha</i> sp.	Cryptantha
<input type="checkbox"/> <i>Cucurbita foetidissima</i>	Calabazilla
<input checked="" type="checkbox"/> <i>Descurainia</i> sp.	Tansy-mustard
<input type="checkbox"/> <i>Dicentra chrysantha</i>	Golden Ear-drops
<input type="checkbox"/> <i>Dichelostemma capitatum</i>	Blue Dicks
<input type="checkbox"/> <i>Dudleya</i> sp.	Dudleya
<input type="checkbox"/> <i>Emmenanthe pendulifera</i>	Whispering Bells
<input type="checkbox"/> <i>Eriastrum</i> sp.	Woolly-star
<input checked="" type="checkbox"/> <i>Encameria</i> sp. <i>Islandia</i>	Goldenbush
<input type="checkbox"/> <i>Eriogon foliosus</i>	Leafy Daisy
<input type="checkbox"/> <i>Eriodictyon trichocalyx</i>	Hairy Yerba Santa
<input type="checkbox"/> <i>Eriogonum fasciculatum</i>	Inland California Buckwheat
<input type="checkbox"/> <i>Eriogonum</i> sp.	Buckwheat
<input checked="" type="checkbox"/> <i>Eriophyllum</i> sp. <i>Walleri</i>	Golden-yellow
<input checked="" type="checkbox"/> <i>Erodium cicutarium</i>	Red-stem Storkbill
<input type="checkbox"/> <i>Erysimum capitatum</i>	Western Wallflower
<input type="checkbox"/> <i>Eschscholzia californica</i>	California Poppy
<input type="checkbox"/> <i>Eucrypta chrysanthemifolia</i>	Spotted Hideseed
<input type="checkbox"/> <i>Euthamia occidentalis</i>	Western Goldenrod
<input type="checkbox"/> <i>Garrya veatchii</i>	Canyon Silk Tassel
<input checked="" type="checkbox"/> <i>Gilia</i> sp.	Gilia
<input checked="" type="checkbox"/> <i>Gnaphalium</i>	Cudweed
<input type="checkbox"/> <i>Guillemia lasiophylla</i>	California Mustard
<input type="checkbox"/> <i>Gutierrezia serotina</i>	Broom Matchweed
<input type="checkbox"/> <i>Heliotropium curassavicum</i>	Salt Heliotrope
<input checked="" type="checkbox"/> <i>Hirschfeldia incana</i>	Short-pod Mustard
<input type="checkbox"/> <i>Lamium amplexicaule</i>	Henbit
<input checked="" type="checkbox"/> <i>Lasthenia gracilis</i>	Common Goldfields
<input checked="" type="checkbox"/> <i>Layia glandulosa</i>	White Layia
<input type="checkbox"/> <i>Lepidium</i> sp.	Pepperweed
<input checked="" type="checkbox"/> <i>Linanthus bellus</i>	Desert Beauty
<input type="checkbox"/> <i>Linanthus dichotomus</i>	Evening Snow
<input type="checkbox"/> <i>Lonicera subspicata</i>	Johnston's Honeysuckle
<input type="checkbox"/> <i>Malacothrix californica</i>	California Dandelion
<input type="checkbox"/> <i>Malacothrix clevelandii</i>	Cleveland's Malacothrix
<input type="checkbox"/> <i>Marah macrocarpus</i>	Wild-cucumber
<input type="checkbox"/> <i>Marrubium vulgare</i>	Horehound
<input type="checkbox"/> <i>Matricaria matricarioides</i>	Common Pineapple-weed
<input type="checkbox"/> <i>Mentzelia veatchiana</i>	Veatch's Stick-leak
<input type="checkbox"/> <i>Microstenis gracilis</i>	Slender Phlox
<input type="checkbox"/> <i>Mimulus</i> sp.	Monkeyflower
<input type="checkbox"/> <i>Nemophila menziesii</i>	Small-flower Baby Blue Eyes
<input type="checkbox"/> <i>Orobancha bulbosa</i>	Chaparral Broom-rape

<input type="checkbox"/> <i>Osmadenia tenella</i>	Osmadenia
<input type="checkbox"/> <i>Raeonia californica</i>	California Peony
<input checked="" type="checkbox"/> <i>Pectocarya</i> sp.	Pectocarya
<input checked="" type="checkbox"/> <i>Phacelia</i> sp. <i>distans</i>	Phacelia
<input type="checkbox"/> <i>Pholostoma membranaceum</i>	White Fiesta Flower
<input checked="" type="checkbox"/> <i>Plagiobothrys</i> sp.	Popcornflower
<input type="checkbox"/> <i>Plantago patagonica</i>	Desert Plantain
<input type="checkbox"/> <i>Platystemon californicus</i>	Cream Cups
<input type="checkbox"/> <i>Prunus ilicifolia</i>	Holly-leaf Cherry
<input type="checkbox"/> <i>Rafinesquia neomexicana</i>	Desert Chicory
<input type="checkbox"/> <i>Ribes quercetorum</i>	Oak Gooseberry
<input type="checkbox"/> <i>Rompa nasturtium-aquaticum</i>	Water-cress
<input type="checkbox"/> <i>Rosa californica</i>	California Rose
<input checked="" type="checkbox"/> <i>Salpiglossa australis</i>	Southern Gilia
<input checked="" type="checkbox"/> <i>Sanecio californicus</i>	California Butterweed
<input type="checkbox"/> <i>Sanecio flaccidus</i>	Butterweed
<input type="checkbox"/> <i>Sidalcea malvaeflora</i>	Checker-bloom
<input checked="" type="checkbox"/> <i>Sisymbrium</i> sp.	Tumble Mustard
<input type="checkbox"/> <i>Solidago californica</i>	California Goldenrod
<input type="checkbox"/> <i>Stachys ajacoides</i>	Hedge-nettle
<input type="checkbox"/> <i>Stephanomeria</i> sp.	Wreathplant
<input type="checkbox"/> <i>Streptanthus campestris</i>	Southern Jewelflower
<input checked="" type="checkbox"/> <i>Stylocine graphaloides</i>	Everlasting Nest-straw
<input type="checkbox"/> <i>Tetradymia comosa</i>	Cotton-thorn
<input checked="" type="checkbox"/> <i>Thysanocarpus</i> sp.	Fringepod
<input type="checkbox"/> <i>Trichostema parishii</i>	Mountain Bluecurls
<input type="checkbox"/> <i>Tropidocarpum gracile</i>	Slender Dobie-pod
<input type="checkbox"/> <i>Uropappus lindleyi</i>	Silver Puffs
<input type="checkbox"/> <i>Viola purpurea</i>	Oak Yellow Violet

Other Flowering Plants:

Leptosiphon hemmami
Rhus ovata

Rare Wildlife or Rare Plants:

Asparagus douglasii parishii
MMAD01-060

Gerardia viscidula

MMG001 - 3 plants

02
03
Linanthus bellus - *argenteus*
MMLB001-04

Delphinium parishii subglobosum
MMH001

Loganhead Strike

MMH01

HORN LIZARD

MMH01

Quino Checkerspot Butterfly Protocol Survey — Field Data Sheet

Recorder: Stephen Rink Add'l Person: _____ Date: 4/14/11 GPS Unit: 2

Project: Concentrix Solar Project Map #: 2 Survey Sxn: _____ QCB Protocol Survey # 3 of 5

TIME (24-hour)	Temp (F°)	Wind (avg/max)	% CC	Sky				
Start				clear	partly	overcast	drizzle	shower
1000	60	3-2/6	0%	clear	partly	overcast	drizzle	shower
1200	63	1-7/5	5%	clear	partly	overcast	drizzle	shower
1400	64	2/7	8%	clear	partly	overcast	drizzle	shower
1600	63	3/5	0%	clear	partly	overcast	drizzle	shower
End				clear	partly	overcast	drizzle	shower

Habitat On-site (circle): open soils, hilltops, ridges, rock outcrops, soil crusts, clay soils, dirt roads, various nectar sources

Total		Total
Nymphalidae (Brushfooted Butterflies)		
<i>Euphydryas editha</i> (Quino Checkerspot)		
<i>Euphydryas chalcedona</i> (Henne's Checkerspot)		
<i>Thessalia janira</i> (Wright's Checkerspot)		
<i>Chlosyne californica</i> (California Patch)		
<i>Chlosyne gabbii</i> (Gabb's Checkerspot)		
<i>Phyciodes mylitta</i> (Mylitta Crescent)		
<i>Junonia coenia</i> (Common Buckeye) <u>11-111</u>	5	
<i>Vanessa annabella</i> (West Coast Lady) <u>1</u>	2	
<i>Vanessa atalanta</i> (Red Admiral)		
<i>Vanessa cardui</i> (Painted Lady)		
<i>Vanessa virginiensis</i> (Virginia Lady)		
<i>Nymphalis californica</i> (California Tortoiseshell)		
Danaidae (Milkweed Butterflies)		
<i>Danaus plexippus</i> (Monarch)		
<i>Danaus gilippus</i> (Queen)		
Setyridae (Satyrs)		
<i>Ctenonympha californica</i> (Common California Ringlet)		
Pieridae (Whites, Sulphurs)		
<i>Pieris rapae</i> (Cabbage White)		
<i>Pontia sisymbrii</i> (Spring White)		
<i>Pontia beckeri</i> (Baker's White)		
<i>Pontia protodice</i> (Common White) <u>1</u>	2	
<i>Anthocharis sara</i> (Sara Orange tip)		
<i>Anthocharis cethura</i> (Felder's Orange tip)		
<i>Euchloe hyantis</i> (Desert Pearly Marbled)		
<i>Colias eurytheme</i> (Orange Sulphur)		
<i>Colias hfordii</i> (Harford's Sulphur)		
<i>Nathalis iole</i> (Dainty Sulphur)		
Papilionidae (Swallowtails)		
<i>Papilio polyxenes</i> (Desert Black Swallowtail)		
<i>Papilio eurymedon</i> (Pale swallowtail)		
<i>Papilio rutulus</i> (Western Tiger Swallowtail)		
Rhodiniade (Metalmarks)		
<i>Apodamia mormo</i> (Behr's Metalmark) <u>111</u>	5	
Lycaenidae (Hairstreaks and Blues)		
<i>Celastrina ladon</i> (Spring Azure)		
<i>Leptotes marina</i> (Marine Blue)		
<i>Brophidium exilo</i> (Western Pygmy Blue)		
<i>Glaucopsyche lygdamus</i> (Southern Blue/Silvery blue)		
<i>Hemiargus cerasus</i> (Edward's Blue)		
<i>Icaria acmon</i> (Acmon Blue)		
<i>Philotes sonorensis</i> (Sonoran Blue)		
<i>Callophrys augustinus</i> (Brown Elfin)		
<i>Callophrys perplexa</i> (Perplexing Green Hairstreak) <u>1</u>	2	
<i>Strymon melinus</i> (Gray Hairstreak)		
<i>Altides halesus</i> (Great Purple Hairstreak)		
Hesperiidae (Skippers)		
<i>Erynnis funebris</i> (Funereal Duskywing)		
<i>Erynnis tristis</i> (Sad Duskywing)		
<i>Erynnis propertius</i> (Propertius Duskywing)		
<i>Erynnis brizo</i> (Sleepy Duskywing)		
<i>Pyrgus albescens</i> (Checkered Skipper)		
<i>Hesperia jubia</i> (Jubia Skipper)		
<i>Polites sabuleti</i> (Sandhill Skipper)		
Megathymidae (Giant Skippers)		
<i>Megathymus yuccae</i> (Yucca Giant Skipper)		
Other Butterflies:		
<i>Culpeperia</i> <u>1</u>		

Notes:

Potential Neclaring or Host Plants for Qulno Checkerspot Butterfly in Boulevard, California (Concentrix Solar)

Instructions.

▶ Please Place a Check Mark Beside Flowering Plants. Use Numbered Notes to Add Species Detail.

▶ **PLEASE RECORD HOST PLANTS ON GPS** See Codes Below:

Antirrhinum coulterianum = AC *Collinsia concolor* = CC *Cordylanthus rigidus* = CR *Plantago patagonica* = PP

✓ <i>Amsinckia menziesii</i>	Rancher's Fiddleneck
◊ <i>Antirrhinum coulterianum</i>	Couler's Snapdragon
◊ <i>Antirrhinum nuttallianum</i>	Nuttall's Snapdragon
◊ <i>Asclepias fasciculans</i>	Narrow-leaf Milkweed
◊ <i>Boechera</i> sp.	Rock Cress
◊ <i>Calandrinia ciliata</i>	Rod Mads
◊ <i>Calochortus concolor</i>	Golden-bowl Manposia Lily
◊ <i>Calystegia longipes</i>	Morning-glory
◊ <i>Comissonia</i> sp.	Sun Cup
◊ <i>Castilleja exerta</i>	Paintbrush
◊ <i>Caulanthus heterophyllus</i>	San Diego Jewelflower
◊ <i>Caulanthus simulans</i>	Payson's Caulanthus
◊ <i>Ceanothus cuneatus</i>	Buck Brush
◊ <i>Ceanothus greggii</i>	Cup-leaf-tilac
◊ <i>Ceanothus leucodermis</i>	Chaparral Whitehorn
◊ <i>Chaenactis artemisiifolia</i>	White Pincushion
◊ <i>Chaenactis glabriuscula</i>	Yellow Pincushion
◊ <i>Clematis</i> sp.	Clematis
◊ <i>Collinsia concolor</i>	Southern Chinese Houses
◊ <i>Cordylanthus rigidus</i>	Dark-tip Bird's Beak
◊ <i>Coreopsis californica</i>	California Coreopsis
◊ <i>Corethrogyne filaginifolia</i>	Common Sand-aster
◊ <i>Cryptantha</i> sp.	Cryptantha
◊ <i>Cucurbita foetidissima</i>	Calabazilla
◊ <i>Descurainia</i> sp.	Tansy-mustard
◊ <i>Dicentra chrysantha</i>	Golden Ear-drops
◊ <i>Dichelostemma capitatum</i>	Blue Dicks
◊ <i>Dudleya</i> sp.	Dud'eya
◊ <i>Emmenanthe pendulifera</i>	Whispering Belts
◊ <i>Eriastrum</i> sp.	Woolly-star
◊ <i>Ericameria</i> sp.	Goldenbush
◊ <i>Erigeron foliosus</i>	Leafy Daisy
◊ <i>Eriodictyon trichocalyx</i>	Hairy Yerba Santa
◊ <i>Eriogonum fasciculatum</i>	Inland California Buckwheat
◊ <i>Eriogonum</i> sp.	Buckwheat
◊ <i>Eriophyllum</i> sp.	Golden-yarrow
✓ <i>Erodium cicutarium</i> *	Red-stem Storksbill
◊ <i>Erysimum capitatum</i>	Western Wallflower
◊ <i>Eschscholtzia californica</i>	California Poppy
◊ <i>Eucryptia chrysanthemifolia</i>	Spotted Hideseed
◊ <i>Euthamia occidentalis</i>	Western Goldenrod
◊ <i>Garrya veatchii</i>	Canyon Silk Tassel
◊ <i>Gilia</i> sp.	Gilia
◊ <i>Gnaphalium</i>	Cudweed
◊ <i>Gutierrezia lasiophylla</i>	California Mustard
◊ <i>Gutierrezia sarothrae</i>	Broom Matchweed
◊ <i>Heliotropium curassavicum</i>	Salt Heliotrope
◊ <i>Hirschfeldia incana</i>	Short-pod Mustard
◊ <i>Lathium amplexicaule</i>	Henbit
✓ <i>Lochneria gracilis</i>	Common Goldfields
◊ <i>Layia glandulosa</i>	White Layia
◊ <i>Lepidium</i> sp.	Pepperweed
✓ <i>Linanthus bellus</i>	Desert Beauty
◊ <i>Linanthus dichotomus</i>	Evening Snow
◊ <i>Lonicera subspicata</i>	Johnston's Honeysuckle
◊ <i>Malacothrix californica</i>	California Oasdelion
◊ <i>Malacothrix clevelandii</i>	Cleveland's Malacothrix
◊ <i>Melastoma macrocarpum</i>	Wild-cucumber
◊ <i>Marrubium vulgare</i>	Morehound
◊ <i>Matricaria matricarioides</i> *	Common Pineapple-weed
◊ <i>Mentzelia veatchiana</i>	Veatch's Stark-leak
◊ <i>Microstenis gracilis</i>	Slender Phlox
◊ <i>Mimulus</i> sp.	Monkeyflower
◊ <i>Nemophila menziesii</i>	Small-flower Baby Blue Eyes
◊ <i>Orobancha bulbosa</i>	Chaparral Broom-rape

◊ <i>Osmadenia tenella</i>	Osmadenia
◊ <i>Paeonia californica</i>	California Peony
◊ <i>Pectocarya</i> sp.	Pectocarya
◊ <i>Phacelia</i> sp.	Phacelia
◊ <i>Pholistoma membranaceum</i>	White Fasta Flower
✓ <i>Plagiobathrys</i> sp.	Popcornflower
◊ <i>Plantago patagonica</i>	Desert Plantain
◊ <i>Platystemon californicus</i>	Cream Cups
◊ <i>Prunus ilicifolia</i>	Holly-leaf Cherry
◊ <i>Rafinesquia neomexicana</i>	Desert Chicory
◊ <i>Ribes quercetorum</i>	Oak Gooseberry
◊ <i>Roripa nasturtium-aquaticum</i>	Water-cress
◊ <i>Rosa californica</i>	California Rose
◊ <i>Salpiglossis australis</i>	Southern Gillia
◊ <i>Senecio californicus</i>	California Butterweed
◊ <i>Senecio flaccidus</i>	Butterweed
◊ <i>Sidalcea malvaeflora</i>	Checker-bloom
◊ <i>Sisymbrium</i> sp.	Tumble Mustard
◊ <i>Solidago californica</i>	California Goldenrod
◊ <i>Stachys ajugoides</i>	Hedge-nettle
◊ <i>Stephanomeria</i> sp.	Wreathplant
◊ <i>Streptanthus campestris</i>	Southern Jewelflower
◊ <i>Stylocine graphatoides</i>	Everlasting Nest-straw
◊ <i>Tetradymia comosa</i>	Cotton-thorn
◊ <i>Thysanocarpus</i> sp.	Fringepod
◊ <i>Trichostemma parishii</i>	Mountain Bluecurls
◊ <i>Trapidocarpum gracile</i>	Slender Dobie-pod
◊ <i>Uropappus lindleyi</i>	Silver Puffs
◊ <i>Viola purpurea</i>	Oak Yellow Violet

Other Flowering Plants:

Rare Wildlife or Rare Plants:

Quino Checkerspot Butterfly Protocol Survey — Field Data Sheet

Recorder: Evan Bergman Add'l Person: _____ Date: 4/15/11 GPS Unit: 10

Project: Concentrix Solar Project Map #: _____ Survey Sxn: _____ OCB Protocol Survey # _____ of 5

TIME (24-hour)	Temp (F°)	Wind (avg/max)	% CC	Sky				
Start				clear	partly	overcast	drizzle	showers
				clear	partly	overcast	drizzle	showers
				clear	partly	overcast	drizzle	showers
				clear	partly	overcast	drizzle	showers
				clear	partly	overcast	drizzle	showers
End				clear	partly	overcast	drizzle	showers

Habitat On-site (circle): open soils, hilltops, ridges, rock outcrops, soil crusts, clay soils, old roads, various nectar sources

Total		Total	
Nymphalidae (Brushfooted Butterflies)		Hesperiidae (Skippers)	
<i>Euphydryas editha</i> (Quino Checkerspot)		<i>Erynnis funeralis</i> (Funereal Duskywing)	
<i>Euphydryas chalcedona</i> (Henne's Checkerspot)		<i>Erynnis tristis</i> (Sad Duskywing)	
<i>Thessalia janira</i> (Wright's Checkerspot)		<i>Erynnis propertius</i> (Properius Duskywing)	
<i>Chlosyne californica</i> (California Patch)		<i>Erynnis brizo</i> (Sleepy Duskywing)	
<i>Chlosyne gabbii</i> (Gabb's Checkerspot)		<i>Pyrgus albescens</i> (Checkered Skipper)	
<i>Phyciodes mylitta</i> (Mylitta Crescent)		<i>Hesperia juba</i> (Juba Skipper)	
<i>Junonia coenia</i> (Common Buckeye)		<i>Polites sabuleti</i> (Sandhill Skipper)	
<i>Vanessa annabella</i> (West Coast Lady)		Megathymidae (Giant Skippers)	
<i>Vanessa atalanta</i> (Red Admiral)		<i>Megathymus yuccae</i> (Yucca Giant Skipper)	
<i>Vanessa cardui</i> (Painted Lady)		Common Swallowtails	1
<i>Vanessa virginiensis</i> (Virginia Lady)		Other Butterflies:	
<i>Nymphalis californica</i> (California Tortoiseshell)			
Danaidae (Milkweed Butterflies)			
<i>Danaus plexippus</i> (Monarch)			
<i>Danaus gilippus</i> (Queen)			
Satyridae (Satyrs)			
<i>Canonympha californica</i> (Common California Ringlet)			
Pieridae (Whites, Sulphurs)			
<i>Pieris rapae</i> (Cabbage White)			
<i>Pontia sisymbrii</i> (Spring White)			
<i>Pontia beckeri</i> (Baker's White)			
<i>Pontia protodice</i> (Common White)			
<i>Anthocharis sara</i> (Sara Orange-tip)	1		
<i>Anthocharis cethura</i> (Felder's Orange-tip)			
<i>Euchloe hyantis</i> (Desert Pearty Marble)	1		
<i>Colias eurytheme</i> (Orange Sulphur)			
<i>Colias harrfordii</i> (Harford's Sulphur)			
<i>Nathalis iole</i> (Dainty Sulphur)			
Papilionidae (Swallowtails)		Notes:	
<i>Papilio polyxenes</i> (Desert Black Swallowtail)			
<i>Papilio eurymedon</i> (Pale swallowtail)	1		
<i>Papilio rutulus</i> (Western Tiger Swallowtail)			
Riodinidae (Metalmarks)			
<i>Apodemia mormo</i> (Behr's Metalmark)	40 578		
Lycaenidae (Hairstreaks and Blues)			
<i>Celastrina ladon</i> (Spring Azure)			
<i>Leptotes marina</i> (Marine Blue)			
<i>Brephidium exilis</i> (Western Pygmy Blue)			
<i>Glaucopsyche lygdamus</i> (Southern Blue/Silvery blue)			
<i>Hemargus cerasinus</i> (Edward's Blue)			
<i>Icaria acmon</i> (Acmon Blue)			
<i>Philothea sonoriensis</i> (Sonoran Blue)			
<i>Callophrys argustinus</i> (Brown Effin)			
<i>Callophrys perplexa</i> (Perplexing Green Hairstreak)			
<i>Strymon melinus</i> (Gray Hairstreak)			
<i>Atides halesus</i> (Great Purple Hairstreak)			

EBDP01-4
EBDP02-2

EB4001-1
EB4002-2
EB4003-3

EB4001-1
EB4002-1
EB4001-20

EB4001-1
EB4002-1
EB4001-1

EB4001-1
EB4002-1
EB4001-1

EB4001-1
EB4002-1
EB4001-1

EB4001-1
EB4002-1
EB4001-1

EB4001-1
EB4002-1
EB4001-1

EB4001-1
EB4002-1
EB4001-1

Potential Nectaring or Host Plants for Quino Checkerspot Butterfly in Boulevard, California (Concentrix Solar)

Instructions:

- ▶ Please Place a Check Mark Beside Flowering Plants. Use Numbered Notes to Add Species Detail.

- ▶ **PLEASE RECORD HOST PLANTS ON GPS** See Codes Below:

Antirrhinum coulterianum = AC *Callinsia concolor* = CC *Cordylanthus rigidus* = CR *Plantago patagonica* = PP

<input checked="" type="checkbox"/> <i>Amsinckia menziesii</i>	Rancher's Fiddleneck
<input checked="" type="checkbox"/> <i>Antirrhinum coulterianum</i>	Coulter's Snapdragon
<input type="checkbox"/> <i>Antirrhinum nuttallianum</i>	Nuttall's Snapdragon
<input type="checkbox"/> <i>Asclepias fascicularis</i>	Narrow-leaf Milkweed
<input checked="" type="checkbox"/> <i>Boechera</i> sp.	Rock Cress
<input checked="" type="checkbox"/> <i>Calandrinia citrata</i>	Red Maids
<input type="checkbox"/> <i>Calochortus concolor</i>	Golden-bowl Mariposa Lily
<input type="checkbox"/> <i>Calystegia longipes</i>	Morning-glory
<input checked="" type="checkbox"/> <i>Camissonia</i> sp. <i>California</i>	Gon Cup
<input type="checkbox"/> <i>Castilleja exerta</i>	Painbrush
<input type="checkbox"/> <i>Caulanthus heterophyllus</i>	San Diego Jewelflower
<input type="checkbox"/> <i>Caulanthus simulans</i>	Payson's Caulanthus
<input type="checkbox"/> <i>Ceanothus cuneatus</i>	Buck Brush
<input checked="" type="checkbox"/> <i>Ceanothus greggii</i>	Cup-leaf-hill
<input checked="" type="checkbox"/> <i>Ceanothus leucodermis</i>	Chaparral Whitethorn
<input type="checkbox"/> <i>Chaenactis artemisiifolia</i>	White Pincushion
<input type="checkbox"/> <i>Chaenactis glabriuscula</i>	Yellow Pincushion
<input checked="" type="checkbox"/> <i>Clematis</i> sp.	Clematis
<input type="checkbox"/> <i>Collinsia concolor</i>	Southern Chinese Houses
<input type="checkbox"/> <i>Cordylanthus rigidus</i>	Dark-lip Bird's Beak
<input checked="" type="checkbox"/> <i>Coreopsis californica</i>	California Coreopsis
<input checked="" type="checkbox"/> <i>Corethrogyne filaginifolia</i>	Common Sand-aster
<input checked="" type="checkbox"/> <i>Cryptantha</i> sp.	Cryptantha
<input type="checkbox"/> <i>Cucurbita foetidissima</i>	Calabazilla
<input checked="" type="checkbox"/> <i>Descurainia</i> sp.	Tansy-mustard
<input type="checkbox"/> <i>Dicentra chrysantha</i>	Golden Ear-drops
<input type="checkbox"/> <i>Dichelostemma capitatum</i>	Blue Dicks
<input type="checkbox"/> <i>Dudleya</i> sp.	Dudleya
<input checked="" type="checkbox"/> <i>Emmenanthe pendulifera</i>	Whispering Bells
<input type="checkbox"/> <i>Eriastrum</i> sp.	Woolly-star
<input checked="" type="checkbox"/> <i>Ericameria</i> sp.	Goldenbush
<input type="checkbox"/> <i>Erigeron foliosus</i>	Leafy Daisy
<input type="checkbox"/> <i>Eriodictyon trichocalyx</i>	Hairy Yerba Santa
<input type="checkbox"/> <i>Eriogonum fasciculatum</i>	Inland California Buckwheat
<input type="checkbox"/> <i>Eriogonum</i> sp.	Buckwheat
<input type="checkbox"/> <i>Eriophyllum</i> sp.	Golden-yellow
<input checked="" type="checkbox"/> <i>Erodium cicutarium</i>	Red-stem Storksbill
<input type="checkbox"/> <i>Erysimum capitatum</i>	Western Wallflower
<input checked="" type="checkbox"/> <i>Eschscholzia californica</i>	California Poppy
<input type="checkbox"/> <i>Eucrypta chrysanthamifolia</i>	Spotted Hideseed
<input type="checkbox"/> <i>Euthamia occidentalis</i>	Western Goldenrod
<input type="checkbox"/> <i>Garrya veatchii</i>	Canyon Silk Tassel
<input type="checkbox"/> <i>Gilia</i> sp.	Gilia
<input type="checkbox"/> <i>Gnaphalium</i>	Cudweed
<input type="checkbox"/> <i>Guillemia lasiophylla</i>	California Mustard
<input type="checkbox"/> <i>Gutierrezia sarothrae</i>	Broom Matchweed
<input type="checkbox"/> <i>Heliotropium curassavicum</i>	Salt Heliotrope
<input type="checkbox"/> <i>Hirschfeldia incana</i>	Short-pod Mustard
<input type="checkbox"/> <i>Lamium amplexicaule</i>	Henbit
<input checked="" type="checkbox"/> <i>Lesqueria gracilis</i>	Common Goldfields
<input checked="" type="checkbox"/> <i>Layia glandulosa</i>	White Layia
<input type="checkbox"/> <i>Lepidium</i> sp.	Pepperweed
<input checked="" type="checkbox"/> <i>Linenthus bellus</i>	Desert Beauty
<input type="checkbox"/> <i>Linenthus dichotomus</i>	Evening Snow
<input type="checkbox"/> <i>Lonicera subspicata</i>	Johnson's Honeysuckle
<input type="checkbox"/> <i>Malacothrix californica</i>	California Dandelion
<input type="checkbox"/> <i>Malacothrix cleavelandii</i>	Cleveland's Malacothrix
<input type="checkbox"/> <i>Marah macrocarpus</i>	Wild-cucumber
<input type="checkbox"/> <i>Marrubium vulgare</i>	Horehound
<input type="checkbox"/> <i>Matricaria matricarioides</i>	Common Pineapple-weed
<input type="checkbox"/> <i>Mentzelia veatchiana</i>	Veatch's Stick-leak
<input type="checkbox"/> <i>Microsteris gracilis</i>	Slender Phlox
<input type="checkbox"/> <i>Mimulus</i> sp.	Monkeyflower
<input checked="" type="checkbox"/> <i>Nemophila menziesii</i>	Small-flower Baby Blue Eyes
<input type="checkbox"/> <i>Orobancha bulbosa</i>	Chaparral Broom-rape

<input type="checkbox"/> <i>Osmadenia tenella</i>	Osmadenia
<input type="checkbox"/> <i>Paeonia californica</i>	California Peony
<input checked="" type="checkbox"/> <i>Pectocarya</i> sp.	Pectocarya
<input type="checkbox"/> <i>Phacelia</i> sp.	Phacelia
<input type="checkbox"/> <i>Pholistoma membranaceum</i>	White Fiesta Flower
<input checked="" type="checkbox"/> <i>Plagiobothrys</i> sp.	Popcornflower
<input type="checkbox"/> <i>Plantago patagonica</i>	Desert Plantain
<input type="checkbox"/> <i>Platystemon californicus</i>	Cream Cups
<input type="checkbox"/> <i>Prunus ilicifolia</i>	Holly-leaf Cherry
<input type="checkbox"/> <i>Rafinesquia neomexicana</i>	Desert Chicory
<input type="checkbox"/> <i>Ribes quercetorum</i>	Oak Gooseberry
<input type="checkbox"/> <i>Rompa nasturtium-aquaticum</i>	Water-cress
<input type="checkbox"/> <i>Rosa californica</i>	California Rose
<input type="checkbox"/> <i>Salpiglossis australis</i>	Southern Gilia
<input checked="" type="checkbox"/> <i>Senecio californicus</i>	California Butterweed
<input type="checkbox"/> <i>Senecio flaccidus</i>	Butterweed
<input checked="" type="checkbox"/> <i>Sidaicea malvaeflora</i>	Checker-bloom
<input checked="" type="checkbox"/> <i>Sisymbrium</i> sp.	Tumble Mustard
<input type="checkbox"/> <i>Solidago californica</i>	California Goldenrod
<input type="checkbox"/> <i>Stachys ajugoides</i>	Hedge-nettle
<input type="checkbox"/> <i>Stephanomeria</i> sp.	Wreathplant
<input type="checkbox"/> <i>Streptanthus campestris</i>	Southern Jewelflower
<input checked="" type="checkbox"/> <i>Stylidium gnaphalioides</i>	Everlasting Nest-straw
<input type="checkbox"/> <i>Tetradymia comosa</i>	Cotton-thorn
<input type="checkbox"/> <i>Thysanocarpus</i> sp.	Fringepod
<input type="checkbox"/> <i>Tricholemma parishii</i>	Mountain Bluecurls
<input type="checkbox"/> <i>Tropidocarpum gracile</i>	Slender Dobie-pod
<input type="checkbox"/> <i>Uropappus lindleyi</i>	Silver Puris
<input type="checkbox"/> <i>Viola purpurea</i>	Oak Yellow Violet

Other Flowering Plants:

Lupinus bicolor
Lupinus albus
Lupinus termis

Rare Wildlife or Rare Plants:

Quino Checkerspot Butterfly Protocol Survey — Field Data Sheet

Recorder: Mike Couffer Add'l Person: Ø Date: 15 APRIL, 2011 GPS Unit: 6

Project: Concentrix Solar Project Map #: 2 Survey Sxn: Ø OCB Protocol Survey # 3 of 5

TIME (24-hour)	Temp (F°)	Wind (avg/max)	% CC	Sky
Start <u>1100 HRS</u>	<u>65</u>	<u>4 → 10 MPH</u>	<u>Ø</u>	<u>Clear</u> patchy overcast drizzle shower
<u>1200 HRS</u>	<u>69</u>	<u>1 → 5</u>	<u>Ø</u>	<u>Clear</u> patchy overcast drizzle shower
<u>1300 HRS</u>	<u>72</u>	<u>2 → 7</u>	<u>Ø</u>	<u>Clear</u> patchy overcast drizzle shower
				<u>Clear</u> patchy overcast drizzle shower
				<u>Clear</u> patchy overcast drizzle shower
				<u>Clear</u> patchy overcast drizzle shower
End				<u>Clear</u> patchy overcast drizzle shower

Habitat On-site (circle): open soils, hillsides, ridges, rock outcrops, soil crusts, clay soils, old roads, various nectar sources

	Total		Total
Nymphalidae (Brushfooted Butterflies)		Hesperiidae (Skippers)	
<i>Euphydryas editha</i> (Quino Checkerspot)		<i>Erynnis funeralis</i> (Funereal Duskywing)	
<i>Euphydryas chalcedona</i> (Henne's Checkerspot)		<i>Erynnis tristis</i> (Sad Duskywing)	
<i>Thessalia laevis</i> (Wright's Checkerspot)		<i>Erynnis propertius</i> (Propertius Duskywing)	<u>1</u>
<i>Chlosyne californica</i> (California Patch)		<i>Erynnis brizo</i> (Sleepy Duskywing)	
<i>Chlosyne gabbii</i> (Gabb's Checkerspot)		<i>Pyrgus albescens</i> (Checkered Skipper)	
<i>Phyciodes mylitta</i> (Mylitta Crescent)		<i>Hesperia juba</i> (Juba Skipper)	
<i>Junonia coenia</i> (Common Buckeye)	<u>4</u>	<i>Poites sabuleti</i> (Sandhill Skipper)	
<i>Vanessa annabella</i> (West Coast Lady)		Megathymidae (Giant Skippers)	
<i>Vanessa atalanta</i> (Red Admiral)		<i>Megathymus yuccae</i> (Yucca Giant Skipper)	
<i>Vanessa cardui</i> (Painted Lady)			
<i>Vanessa virginiensis</i> (Virginia Lady)		Other Butterflies:	
<i>Nymphalis californica</i> (California Tortoiseshell)		<u>WESTERN TAILED BLUE</u>	<u>1</u>
Danaidae (Milkweed Butterflies)		<u>CALIFORNIA SOOTY WING</u>	<u>11</u>
<i>Danaus plexippus</i> (Monarch)			
<i>Danaus gilippus</i> (Queen)			
Satyridae (Satyrs)			
<i>Coenonympha californica</i> (Common California Ringlet)			
Pieridae (Whites, Sulphurs)			
<i>Pieris rapae</i> (Cabbage White)			
<i>Pontia sisymbrii</i> (Spring White)			
<i>Pontia beckeri</i> (Baker's White)			
<i>Pontia protodice</i> (Common White)			
<i>Anthocharis sara</i> (Sara Orange-tip)	<u>1</u>		
<i>Anthocharis cethura</i> (Felder's Orange-tip)			
<i>Euchloe hyantis</i> (Desert Pearty Marble)	<u>5</u>		
<i>Colias eurythema</i> (Orange Sulphur)			
<i>Colias harfordii</i> (Harford's Sulphur)			
<i>Nathalis iole</i> (Osinty Sulphur)			
Papilionidae (Swallowtails)		Notes:	
<i>Papilio polyxenes</i> (Desert Black Swallowtail)		<u>MC HLOI</u>	<u>HUMBER GRAY</u>
<i>Papilio eurymedon</i> (Pale swallowtail)			
<i>Papilio rutulus</i> (Western Tiger Swallowtail)			
Riodinidae (Metalmarks)			
<i>Apodemia niemo</i> (Behr's Metalmark)	<u>59</u>		
Lycaenidae (Hairstreaks and Blues)			
<i>Celastrina ladon</i> (Spring Azure)			
<i>Lepidotes marina</i> (Marine Blue)			
<i>Brachidium exilis</i> (Western Pygmy Blue)			
<i>Glaucopsyche lygdamus</i> (Southern Blue/Silvery blue)			
<i>Hemiargus ceraunus</i> (Edward's Blue)			
<i>Icaria acmon</i> (Acmon Blue)	<u>3</u>		
<i>Philoetes sonorensis</i> (Sonoran Blue)			
<i>Callophrys augustinus</i> (Brown Elfin)			
<i>Callophrys perplexa</i> (Parplexing Green Hairstreak)			
<i>Strymon melinus</i> (Gray Hairstreak)			
<i>Atides halosus</i> (Great Purple Hairstreak)			

Potential Nectaring or Host Plants for Quino Checkerspot Butterfly in Boulevard, California (Concentrix Solar)

Instructions

- ▶ Please Place a Check Mark Beside Flowering Plants. Use Numbered Notes to Add Species Detail.

- ▶ **PLEASE RECORD HOST PLANTS ON GPS** See Codes Below:

Antirrhinum coulterianum = AC *Collinsia concolor* = CC *Cordylanthus rigidus* = CR *Plantago patagonica* = PP

<input type="checkbox"/> <i>Amsinckia menziesii</i>	Rancher's Fiddleneck
<input type="checkbox"/> <i>Antirrhinum coulterianum</i>	Coulter's Snapdragon
<input type="checkbox"/> <i>Antirrhinum nuttallianum</i>	Nuttall's Snapdragon
<input type="checkbox"/> <i>Asclepias fasciculata</i>	Narrow-leaf Milkweed
<input type="checkbox"/> <i>Boechera</i> sp.	Rock Cress
<input type="checkbox"/> <i>Calandrinia ciliata</i>	Red Mauds
<input type="checkbox"/> <i>Calochortus concolor</i>	Golden-bowl Mariposa Lily
<input type="checkbox"/> <i>Calystegia longipes</i>	Morning-glory
<input type="checkbox"/> <i>Comissonia</i> sp.	Sun Cup
<input type="checkbox"/> <i>Castilleja exserta</i>	Paintbrush
<input type="checkbox"/> <i>Caulanthus heterophyllus</i>	San Diego Jewelflower
<input type="checkbox"/> <i>Caulanthus simulans</i>	Payson's Caulanthus
<input type="checkbox"/> <i>Ceanothus cuneatus</i>	Buck Brush
<input type="checkbox"/> <i>Ceanothus greggii</i>	Cup-leaf-lilac
<input type="checkbox"/> <i>Ceanothus laucodermis</i>	Chaparral Whiteflower
<input type="checkbox"/> <i>Chaenactis artemisiifolia</i>	White Pincushion
<input type="checkbox"/> <i>Chaenactis glabruscula</i>	Yellow Pincushion
<input type="checkbox"/> <i>Clematis</i> sp.	Clematis
<input type="checkbox"/> <i>Collinsia concolor</i>	Southern Chinese Houses
<input type="checkbox"/> <i>Cordylanthus rigidus</i>	Dark-tip Bird's Beak
<input type="checkbox"/> <i>Coreopsis californica</i>	California Coreopsis
<input type="checkbox"/> <i>Corethrogyne filaginifolia</i>	Common Sand-aster
<input type="checkbox"/> <i>Cryptantha</i> sp.	Cryptantha
<input type="checkbox"/> <i>Cucurbita foetidissima</i>	Calabazilla
<input type="checkbox"/> <i>Descurainia</i> sp.	Tansy-mustard
<input type="checkbox"/> <i>Dicentra chrysantha</i>	Golden Ear-drops
<input type="checkbox"/> <i>Dichotostemma capitatum</i>	Blue Dicks
<input type="checkbox"/> <i>Dudleya</i> sp.	Dudleya
<input type="checkbox"/> <i>Emmenanthe pendulifera</i>	Whispering Bells
<input type="checkbox"/> <i>Eriastrum</i> sp.	Woolly-star
<input type="checkbox"/> <i>Ericameria</i> sp.	Goldenbush
<input type="checkbox"/> <i>Erigeron foliosus</i>	Leafy Daisy
<input type="checkbox"/> <i>Eriodictyon trichocalyx</i>	Hairy Yerba Santa
<input type="checkbox"/> <i>Eriogonum fasciculatum</i>	Inland California Buckwheat
<input type="checkbox"/> <i>Eriogonum</i> sp.	Buckwheat
<input type="checkbox"/> <i>Eriophyllum</i> sp.	Golden-yellow
<input type="checkbox"/> <i>Erodium cicutarium</i>	Red-stem Storksbill
<input type="checkbox"/> <i>Erysimum capitatum</i>	Western Wallflower
<input type="checkbox"/> <i>Eschscholzia californica</i>	California Poppy
<input type="checkbox"/> <i>Eucrypta chrysanthemifolia</i>	Spotted Hideaway
<input type="checkbox"/> <i>Euthamia occidentalis</i>	Western Goldenrod
<input type="checkbox"/> <i>Garrya veatchii</i>	Canyon Silk Tassel
<input type="checkbox"/> <i>Gilia</i> sp.	Gilia
<input type="checkbox"/> <i>Gnaphalium</i>	Cudweed
<input type="checkbox"/> <i>Guillemia lasiophylla</i>	California Mustard
<input type="checkbox"/> <i>Gutierrezia sarothrae</i>	Broom Matchweed
<input type="checkbox"/> <i>Heliotropium curassavicum</i>	Salt Heliotrope
<input type="checkbox"/> <i>Hirschfeldia incana</i>	Short-pod Mustard
<input type="checkbox"/> <i>Lamium amplexicaule</i>	Henbit
<input type="checkbox"/> <i>Lasianthus gracilis</i>	Common Goldfields
<input type="checkbox"/> <i>Layia glandulosa</i>	White Layia
<input type="checkbox"/> <i>Lepidium</i> sp.	Pepperweed
<input type="checkbox"/> <i>Linanthus bellus</i>	Desert Beauty
<input type="checkbox"/> <i>Linanthus dichotomus</i>	Evening Snow
<input type="checkbox"/> <i>Lonicera subspicata</i>	Johnston's Honeysuckle
<input type="checkbox"/> <i>Malacothrix californica</i>	California Dandelion
<input type="checkbox"/> <i>Malacothrix clevelandii</i>	Cleveland's Malacothrix
<input type="checkbox"/> <i>Marah macrocarpus</i>	Wild-cucumber
<input type="checkbox"/> <i>Marrubium vulgare</i>	Horehound
<input type="checkbox"/> <i>Matricaria matricarioides</i>	Common Pineapple-weed
<input type="checkbox"/> <i>Mentzelia veatchiana</i>	Veatch's Stick-leak
<input type="checkbox"/> <i>Microsteris gracilis</i>	Slender Philox
<input type="checkbox"/> <i>Mimulus</i> sp.	Monkeyflower
<input type="checkbox"/> <i>Nemophila menziesii</i>	Small-flower Baby Blue Eyes
<input type="checkbox"/> <i>Orobancha bulbosa</i>	Chaparral Broom-rape

<input type="checkbox"/> <i>Osmadenia tenella</i>	Osmadenia
<input type="checkbox"/> <i>Paeonia californica</i>	California Peony
<input type="checkbox"/> <i>Pectocarya</i> sp.	Pectocarya
<input type="checkbox"/> <i>Phacelia</i> sp.	Phacelia
<input type="checkbox"/> <i>Pholistoma membranaceum</i>	White Fiesta Flower
<input type="checkbox"/> <i>Plagiobothrys</i> sp.	Popcornflower
<input type="checkbox"/> <i>Plantago patagonica</i>	Desert Plantain
<input type="checkbox"/> <i>Platystemon californicus</i>	Cream Cups
<input type="checkbox"/> <i>Prunus ilicifolia</i>	Holly-leaf Cherry
<input type="checkbox"/> <i>Rafinesquia neomexicana</i>	Desert Chizony
<input type="checkbox"/> <i>Ribes quercetorum</i>	Oak Gooseberry
<input type="checkbox"/> <i>Rorippa nasturtium-aquaticum</i>	Water-cress
<input type="checkbox"/> <i>Rosa californica</i>	California Rose
<input type="checkbox"/> <i>Saltugilia australis</i>	Southern Gilia
<input type="checkbox"/> <i>Senecio californicus</i>	California Butterweed
<input type="checkbox"/> <i>Senecio flaccidus</i>	Butterweed
<input type="checkbox"/> <i>Sidalcea malvaeflora</i>	Checker-bloom
<input type="checkbox"/> <i>Sisymbrium</i> sp.	Tumble Mustard
<input type="checkbox"/> <i>Solidago californica</i>	California Goldenrod
<input type="checkbox"/> <i>Stachys apuridoides</i>	Hedge-nettle
<input type="checkbox"/> <i>Stephanomeria</i> sp.	Wreathplant
<input type="checkbox"/> <i>Streptanthus campestris</i>	Southern Jewelflower
<input type="checkbox"/> <i>Stylidium gnaphalioides</i>	Everlasting Nest-straw
<input type="checkbox"/> <i>Tetradymia comosa</i>	Cotton-thorn
<input type="checkbox"/> <i>Thysanocarpus</i> sp.	Fringepod
<input type="checkbox"/> <i>Trichostema parishii</i>	Mountain Bluecurls
<input type="checkbox"/> <i>Tropidocarpum gracile</i>	Slender Dotie-pod
<input type="checkbox"/> <i>Uropappus lindleyi</i>	Silver Putts
<input type="checkbox"/> <i>Viola purpurea</i>	Oak Yellow Violet

Other Flowering Plants:

Rare Wildlife or Rare Plants:

Quino Checkerspot Butterfly Protocol Survey — Field Data Sheet

Recorder: Mike Couffer Add'l Person: Ø Date: 15 April 2011 GPS Unit: 6

Project: Concentrix Solar Project Map #: 3 Survey Sxn: Ø QCB Protocol Survey # 3 of 5

TIME (24-hour)	Temp (F°)	Wind (avg/max)	% CC	Sky
Start: <u>1330 HRS</u>	<u>73°</u>	<u>1-6 MPH</u>	<u>Ø</u>	<u>clear</u> patchy overcast drizzle shower
<u>1400 HRS</u>	<u>73</u>	<u>1-4</u>	<u>Ø</u>	<u>clear</u> patchy overcast drizzle shower
<u>1500 HRS</u>	<u>74</u>	<u>1-3</u>	<u>Ø</u>	<u>clear</u> patchy overcast drizzle shower
<u>1600 HRS</u>	<u>76</u>	<u>Ø-3</u>	<u>Ø</u>	<u>clear</u> patchy overcast drizzle shower
				<u>clear</u> patchy overcast drizzle shower
				<u>clear</u> patchy overcast drizzle shower
End				<u>clear</u> patchy overcast drizzle shower

Habitat On-site (circle): open soils, hilltops, ridges, rock outcrops, soil crusts, clay soils, old roads, various floral sources

	Total		Total
Nymphalidae (Brushfooted Butterflies)		Hesperiidae (Skippers)	
<i>Euphydryas editha</i> (Quino Checkerspot)		<i>Erynnis funeralis</i> (Funereal Duskywing)	<u>1</u>
<i>Euphydryas chalcedona</i> (Henna's Checkerspot)		<i>Erynnis tristis</i> (Sad Duskywing)	
<i>Thessalia leanira</i> (Wright's Checkerspot)		<i>Erynnis propertius</i> (Properius Duskywing)	<u>1</u>
<i>Chlosyne californica</i> (California Patch)		<i>Erynnis brizo</i> (Sleepy Duskywing)	
<i>Chlosyne gabbii</i> (Gabb's Checkerspot)		<i>Pyrgus albescens</i> (Checkered Skipper)	
<i>Phyciodes mylitta</i> (Mylitta Crescent)		<i>Hesperia juba</i> (Juba Skipper)	<u>3</u>
<i>Junonia coenia</i> (Common Buckeye)	<u>1</u>	<i>Polites sabuleti</i> (Sandhill Skipper)	
<i>Vanessa annabella</i> (West Coast Lady)		Megathymidae (Giant Skippers)	
<i>Vanessa atalanta</i> (Red Admiral)		<i>Megathymus yuccae</i> (Yucca Giant Skipper)	
<i>Vanessa cardui</i> (Painted Lady)		Other Butterflies:	
<i>Vanessa virginensis</i> (Virginia Lady)		<u>DAINTY SULPHUR</u>	<u>1</u>
<i>Nymphalis californica</i> (California Tortoiseshell)		<u>VANESSA SP.</u>	<u>1</u>
Danaidae (Milkweed Butterflies)		<u>CALIFORNIA SOOTY WING</u>	<u>3</u>
<i>Danaus plexippus</i> (Monarch)			
<i>Danaus gilippus</i> (Queen)			
Satyridae (Satyrs)			
<i>Coenonympha californica</i> (Common California Ringlet)			
Pieridae (Whites, Sulphurs)			
<i>Pieris rapae</i> (Cabbage White)			
<i>Pontia sisymbria</i> (Spring White)			
<i>Pontia bockhorii</i> (Baker's White)			
<i>Pontia protodice</i> (Common White)	<u>1</u>		
<i>Anthocharis sara</i> (Sara Orange-tip)	<u>3</u>		
<i>Anthocharis cethura</i> (Felder's Orange-tip)			
<i>Euchloe hyantis</i> (Desert Pearty Marble)	<u>4</u>		
<i>Colias eurytheme</i> (Orange Sulphur)			
<i>Colias harfordii</i> (Harford's Sulphur)	<u>1</u>		
<i>Nathalis iole</i> (Dainty Sulphur)			
Papilionidae (Swallowtails)		Notes:	
<i>Papilio polyxenes</i> (Desert Black Swallowtail)		<u>MCBJ03</u>	<u>JACKRABBIT</u>
<i>Papilio eurymedon</i> (Pale Swallowtail)		<u>MCBJ04</u>	<u>"</u>
<i>Papilio rutulus</i> (Western Tiger Swallowtail)		<u>MCBJ05</u>	<u>"</u>
Riodinidae (Metamarks)		<u>MCBJ06</u>	<u>"</u>
<i>Apodemia mormo</i> (Behr's Metamark)	<u>55</u>		
Lycaenidae (Hairstreaks and Blues)			
<i>Celastrina jason</i> (Spring Azure)			
<i>Leptotes marina</i> (Marine Blue)			
<i>Brephidium exilis</i> (Western Pygmy Blue)			
<i>Glaucopsyche lygdamus</i> (Southern Blue/Silvery blue)			
<i>Hemiarctus cereum</i> (Edward's Blue)			
<i>Icamaea acmon</i> (Acmon Blue)			
<i>Philotes sonorensis</i> (Sonoran Blue)			
<i>Calliphrys augustinus</i> (Brown Efin)	<u>1</u>		
<i>Calliphrys perplexa</i> (Perplexing Green Hairstreak)			
<i>Strymon melinus</i> (Gray Hairstreak)			
<i>Aidesia halesus</i> (Great Purple Hairstreak)			

Potential Nectaring or Host Plants for Quino Checkerspot Butterfly in Boulevard, California (Concentrix Solar)

Instructions:

- ▶ Please Place a Check Mark Beside Flowering Plants. Use Numbered Notes to Add Species Detail

- ▶ **PLEASE RECORD HOST PLANTS ON GPS** See Codes Below:

Antirrhinum coulterianum = AC *Collinsia concolor* = CC *Cordylanthus rigidus* = CR *Plantago patagonica* = PP

◦ <i>Amsinckia menziesii</i>	Rancher's Fiddleneck
◦ <i>Antirrhinum coulterianum</i>	Coulter's Snapdragon
◦ <i>Antirrhinum nuttallianum</i>	Nuttall's Snapdragon
◦ <i>Asclepias fascicularis</i>	Narrow-leaf Milkweed
◦ <i>Boechera</i> sp.	Rock Cress
◦ <i>Calandrinia ciliata</i>	Red Maids
◦ <i>Calochortus concolor</i>	Golden-bowl Mariposa Lily
◦ <i>Calystegia longipes</i>	Morning-glory
◦ <i>Camissonia</i> sp.	Sun Cup
◦ <i>Castilleja exerta</i>	Paintbrush
◦ <i>Caulanthus heterophyllus</i>	San Diego Jewelflower
◦ <i>Caulanthus simulans</i>	Payson's Caulanthus
◦ <i>Ceanothus cuneatus</i>	Buck Brush
◦ <i>Ceanothus greggii</i>	Cup-leaf-lilac
◦ <i>Ceanothus leucodermis</i>	Chaparral Whitethorn
◦ <i>Chaenactis artemisiifolia</i>	White Pincushion
◦ <i>Chaenactis glabrescens</i>	Yellow Pincushion
◦ <i>Clematis</i> sp.	Clematis
◦ <i>Collinsia concolor</i>	Southern Chinese Houses
◦ <i>Cordylanthus rigidus</i>	Dark-tp Bird's Beak
◦ <i>Coreopsis californica</i>	California Coreopsis
◦ <i>Cortaderia filaginifolia</i>	Common Sand-aster
◦ <i>Cryptantha</i> sp.	Cryptantha
◦ <i>Cuscuta foetidissima</i>	Calabazilla
◦ <i>Descurainia</i> sp.	Tansy-mustard
◦ <i>Dicentra chrysantha</i>	Golden Ear-drops
◦ <i>Dichelostemma capitatum</i>	Blue Dicks
◦ <i>Dudleya</i> sp.	Dudleya
◦ <i>Emmenanthe pendulifera</i>	Whispering Bells
◦ <i>Erasmum</i> sp.	Woolly-star
◦ <i>Encarnia</i> sp.	Goldenbush
◦ <i>Eriogonum foliosum</i>	Leafy Daisy
◦ <i>Eriodictyon trichocalyx</i>	Harry Yerba Santa
◦ <i>Eriogonum fasciculatum</i>	Inland California Buckwheat
◦ <i>Eriogonum</i> sp.	Buckwheat
◦ <i>Eriophyllum</i> sp.	Golden-yellow
◦ <i>Erodium cicutarium</i> *	Red-stem Storksbill
◦ <i>Erysimum capitatum</i>	Western Wallflower
◦ <i>Eschscholzia californica</i>	California Poppy
◦ <i>Eucrypta chrysanthemifolia</i>	Spotted Hideseed
◦ <i>Euthamia occidentalis</i>	Western Goldenrod
◦ <i>Garrya veatchii</i>	Canyon Silk Tassel
◦ <i>Gilia</i> sp.	Gilia
◦ <i>Gnaphalium</i>	Cudweed
◦ <i>Guillemia lasiophylla</i>	California Mustard
◦ <i>Gutierrezia serotina</i>	Broom Matchweed
◦ <i>Heliotropium curassavicum</i>	Salt Heliotrope
◦ <i>Hirshfeldia incana</i>	Short-pod Mustard
◦ <i>Lamium amplexicaule</i>	Henbit
◦ <i>Lasthania gracilis</i>	Common Goldfields
◦ <i>Layia glandulosa</i>	White Layia
◦ <i>Lepidium</i> sp.	Pepperweed
◦ <i>Linanthus bellus</i>	Desert Beauty
◦ <i>Linanthus dichotomus</i>	Evening Snow
◦ <i>Lonicera subspicata</i>	Johnston's Honeysuckle
◦ <i>Malacothrix californica</i>	California Dandelion
◦ <i>Malacothrix clevelandii</i>	Cleveland's Malacothrix
◦ <i>Marah macrocarpus</i>	Wild-cucumber
◦ <i>Marrubium vulgare</i> *	Horehound
◦ <i>Matricaria matricanoides</i> *	Common Pineapple-weed
◦ <i>Mentzelia veatchiana</i>	Veatch's Stick-leek
◦ <i>Microsteris gracilis</i>	Slender Phlox
◦ <i>Minulus</i> sp.	Monkeyflower
◦ <i>Nemophila menziesii</i>	Small-flower Baby Blue Eyes
◦ <i>Orobancha bulbosa</i>	Chaparral Broom-rape

◦ <i>Osmadenia tenella</i>	Osmadenia
◦ <i>Paeonia californica</i>	California Peony
◦ <i>Pectocarya</i> sp.	Pectocarya
◦ <i>Phacelia</i> sp.	Phacelia
◦ <i>Pholistoma integrifolium</i>	White Fiesta Flower
◦ <i>Plantago patagonica</i>	Popcornflower
◦ <i>Plantago patagonica</i>	Desert Plantain
◦ <i>Platystemon californicus</i>	Cream Cups
◦ <i>Prunus ilicifolia</i>	Holly-leaf Cherry
◦ <i>Rafinesquia neomexicana</i>	Desert Chicory
◦ <i>Ribes quercetorum</i>	Oak Gooseberry
◦ <i>Rorippa nasturtium-aquaticum</i>	Water-cress
◦ <i>Rosa californica</i>	California Rose
◦ <i>Saltugilia australis</i>	Southern Gilia
◦ <i>Senecio californicus</i>	California Butterweed
◦ <i>Senecio flaccidus</i>	Butterweed
◦ <i>Sidalcea malvaeflora</i>	Checker-bloom
◦ <i>Sisymbrium</i> sp.	Tumble Mustard
◦ <i>Solidago californica</i>	California Goldenrod
◦ <i>Stachys ajacoides</i>	Hedge-nettle
◦ <i>Stephanomeria</i> sp.	Wreathplant
◦ <i>Streptanthus campestris</i>	Southern Jewelflower
◦ <i>Stylidium gnaphaloides</i>	Everlasting Nest-straw
◦ <i>Tetradymia comosa</i>	Cotton-thorn
◦ <i>Thysanocarpus</i> sp.	Fringepod
◦ <i>Trichostema parishii</i>	Mountain Bluecurls
◦ <i>Tropidocarpum gracile</i>	Slender Dobie-pod
◦ <i>Uropappus lindleyi</i>	Silver Puffs
◦ <i>Viola purpurea</i>	Oak Yellow Violet

Other Flowering Plants:

Rare Wildlife or Rare Plants:

Quino Checkerspot Butterfly Protocol Survey — Field Data Sheet

Recorder: Antonia G. Gutierrez Add'l Person: None Date: 4-15-11 GPS Unit: 3

Project: Concentrix Solar Project Map #: 3 Survey Sxn: Concentrix QCB Protocol Survey # 3 of 5

TIME (24-hour)	Temp (F)	Wind (avg/max)	% CC	sky
Start 9:30	64	6.2/10	0	clear patchy overcast drizzle shower
10:30	68	6.4/12	0	clear patchy overcast drizzle shower
11:30	70	6.4/12	0	clear patchy overcast drizzle shower
12:30	72	6/12	0	clear patchy overcast drizzle shower
13:30	74	6.2/12	0	clear patchy overcast drizzle shower
14:30	74	3.2/8	0	clear patchy overcast drizzle shower
End 15:30	74	3.2/6	0	clear patchy overcast drizzle shower

Habitat On-site (circle): open soils, hilltops, ridges, rock outcrops, soil crusts, clay soils, old roads, various nectar sources

	Total		Total
Nymphalidae (Brushfooted Butterflies)		Hesperiidae (Skippers)	
<i>Euphydryas aditha</i> (Quino Checkerspot)		<i>Erynnis funeralis</i> (Funereal Duskywing)	
<i>Euphydryas chalcedona</i> (Henne's Checkerspot)		<i>Erynnis tristis</i> (Sad Duskywing)	
<i>Thessalia leanira</i> (Wright's Checkerspot)		<i>Erynnis propertius</i> (Propertius Duskywing)	
<i>Chlosyne californica</i> (California Patch)		<i>Erynnis brizo</i> (Sleepy Duskywing)	1
<i>Chlosyne gabbii</i> (Gabb's Checkerspot)		<i>Pyrgus albescent</i> (Checkered Skipper)	
<i>Phycodes mylitta</i> (Mylitta Crescent)		<i>Hesperia juba</i> (Juba Skipper)	
<i>Junonia coenia</i> (Common Buckeye)		<i>Polites sabuleti</i> (Sandhill Skipper)	
<i>Vanessa annabella</i> (West Coast Lady)		Megathymidae (Giant Skippers)	
<i>Vanessa atalanta</i> (Red Admiral)		<i>Megathymus yuccae</i> (Yucca Giant Skipper)	
<i>Vanessa cardui</i> (Painted Lady)			
<i>Vanessa virginiensis</i> (Virginia Lady)		Other Butterflies:	
<i>Nymphalis californica</i> (California Tortoiseshell)		Sooty Duskywing	11 2
Danaidae (Milkweed Butterflies)		Orinid Vanessa - fleab	1 1
<i>Danaus plexippus</i> (Monarch)		Orinid Duskywing fleab	11 2
<i>Danaus gilippus</i> (Queen)			
Satyridae (Satyrs)			
<i>Coenonympha californica</i> (Common California Ringlet)			
Pieridae (Whites, Sulphurs)			
<i>Pieris rapae</i> (Cabbage White)			
<i>Pontia sisymbrii</i> (Spring White)			
<i>Pontia beckerii</i> (Baker's White)	11		
<i>Pontia protodice</i> (Common White)	1		
<i>Anthocharis sara</i> (Sara Orange-tip)	11		
<i>Anthocharis cethura</i> (Felder's Orange-tip)			
<i>Euchloe hyantis</i> (Desert Pearly Marble)			
<i>Colias eurytheme</i> (Orange Sulphur)			
<i>Colias hectorii</i> (Hector's Sulphur)	1		
<i>Neithalis iole</i> (Dainty Sulphur)			
Papilionidae (Swallowtails)		Notes:	
<i>Papilio polyxenes</i> (Desert Black Swallowtail)		AGBS 1 - 50 Dark Rabbit	
<i>Papilio eurymedon</i> (Pale swallowtail)		AGHL 1 50 Horned Lizard	
<i>Papilio rutulus</i> (Western Tiger Swallowtail)		AGHL 2 50 Horned Lizard	
Riodinidae (Metalmarks)		AGNL 1 50 Dark Woodrat Nest	
<i>Apodemia mormo</i> (Behr's Metalmark)	32	AGNL 2 " " "	
Lycaenidae (Hairstreaks and Blues)		AGNL 3 " " "	
<i>Calastina iadon</i> (Spring Azure)		AGNL 4 " " "	
<i>Lepidotes marina</i> (Marine Blue)		AGNL 5 " " "	
<i>Brephidium exile</i> (Western Pygmy Blue)			
<i>Glaucopsyche lygdamus</i> (Southern Blue/Silvery blue)			
<i>Hemiargus ceraunus</i> (Edward's Blue)			
<i>Icaria acmon</i> (Acmon Blue)			
<i>Philotas sonorensis</i> (Sonoran Blue)			
<i>Callophrys augustinus</i> (Brown Elfin)			
<i>Callophrys perplexa</i> (Perplexing Green Hairstreak)	11 6		
<i>Strymon melinus</i> (Gray Hairstreak)			
<i>Atides halesus</i> (Great Purple Hairstreak)			

Notes:

AGB 5 1 - 50 Junc Rabbit
 AGHL 1 50 Horned Lizard
 AGHL 2 50 Horned Lizard
 AGNL 1 50 Desert Woodrat Nest
 AGNL 2 " " " "
 AGNL 3 " " " "
 AGNL 4 " " " "
 AGNL 5 " " " "

Potential Nectaring or Host Plants for Quino Checkerspot Butterfly in Boulevard, California (Concentrix Solar)

Instructions.

► Please Place a Check Mark Beside Flowering Plants. Use Numbered Notes to Add Species Detail.

► **PLEASE RECORD HOST PLANTS ON GPS** See Codes Below:

Antirrhinum coulterianum = AC *Collinsia concolor* = CC *Cordylanthus rigidus* = CR *Plantago patagonica* = PP

• <i>Amsinckia menziesii</i>	Rancher's Fiddleneck
• <i>Antirrhinum coulterianum</i>	Coulter's Snapdragon
• <i>Antirrhinum nuttallianum</i>	Nuttall's Snapdragon
• <i>Asclepias fascicularis</i>	Narrow-leaf Milkweed
• <i>Boechera</i> sp.	Rock Cress
• <i>Calandrinia ciliata</i>	Red Maids
• <i>Calochortus concolor</i>	Golden-bowl Manposia Lily
• <i>Calystegia longipes</i>	Morning-glory
• <i>Gamissonia</i> sp.	Sun Cup
• <i>Casülieja exerta</i>	Paintbrush
• <i>Caulanthus heterophyllus</i>	San Diego Jewelflower
• <i>Caulanthus simulans</i>	Payson's Caulanthus
• <i>Ceanothus cuneatus</i>	Buck Brush
• <i>Ceanothus greggii</i>	Cup-leaf-lilac
• <i>Ceanothus leucodermis</i>	Chaparral Whitethorn
• <i>Chaenactis artemisiifolia</i>	White Pincushion
• <i>Chaenactis glabriuscula</i>	Yellow Pincushion
• <i>Clematis</i> sp.	Clematis
• <i>Collinsia concolor</i>	Southern Chinese Houses
• <i>Cordylanthus rigidus</i>	Dark-tip Bird's Beak
• <i>Coreopsis californica</i>	California Coreopsis
• <i>Corethrogyne filaginifolia</i>	Common Sand-aster
• <i>Cryptantha</i> sp.	Cryptantha
• <i>Cucurbita foetidissima</i>	Calabazilla
• <i>Descursinia</i> sp.	Tansy-mustard
• <i>Dicentra chrysantha</i>	Golden Ear-drops
• <i>Dichelostemma capitatum</i>	Blue Dicks
• <i>Dudleya</i> sp.	Dudleya
• <i>Emmenanthe pendulifera</i>	Whispering Bells
• <i>Eriastrum</i> sp.	Woolly-star
• <i>Ericameria</i> sp.	Goldenbush
• <i>Erigeron foliosus</i>	Leafy Daisy
• <i>Eriodictyon trichocalyx</i>	Hairy Yerba Santa
• <i>Enogonum fasciculatum</i>	Inland California Buckwheat
• <i>Enogonum</i> sp.	Buckwheat
• <i>Enophyllum</i> sp.	Golden-yarrow
• <i>Erodium cicutarium</i> *	Red-stem Storksbill
• <i>Erysimum capitatum</i>	Western Wallflower
• <i>Fischscholzia californica</i>	California Poppy
• <i>Eucryptia chrysanthemifolia</i>	Spotted Hideseed
• <i>Euthamia occidentalis</i>	Western Goldenrod
• <i>Garrya veatchii</i>	Canyon Silk Tassel
• <i>Gilia</i> sp.	Gilia
• <i>Gnaphalium</i>	Cudweed
• <i>Guillemia lasiophylla</i>	California Mustard
• <i>Gutierrezia sarothrae</i>	Broom Matchweed
• <i>Heliotropium curassavicum</i>	Salt Heliotrope
• <i>Hirschfeldia incana</i>	Short-pod Mustard
• <i>Lamium amplexicaule</i>	Henbit
• <i>Lasthenia gracilis</i>	Common Goldfields
• <i>Layia glandulosa</i>	White Layia
• <i>Lepidium</i> sp.	Pepperweed
• <i>Lilanthus bellus</i>	Desert Beauty
• <i>Lilanthus dichotomus</i>	Evening Snow
• <i>Lonicera subspicata</i>	Johnston's Honeysuckle
• <i>Malacothrix californica</i>	California Dandelion
• <i>Malacothrix clevelandii</i>	Cleveland's Malacothrix
• <i>Marah macrocarpus</i>	Wild-cucumber
• <i>Marrubium vulgare</i> *	Horehound
• <i>Matricaria matricarioides</i> *	Common Pineapple-weed
• <i>Monizella veatchiana</i>	Veatch's Stick-leak
• <i>Microstenis gracilis</i>	Slender Phlox
• <i>Mimulus</i> sp.	Monkeyflower
• <i>Nemophila menzeisii</i>	Small-flower Baby Blue Eyes
• <i>Ornithoglossum bulbosum</i>	Chaparral Broom-rape

• <i>Osmadenia tenella</i>	Osmadenia
• <i>Paeonia californica</i>	California Peony
• <i>Pectocarya</i> sp.	Pectocarya
• <i>Phacelia</i> sp.	Phacelia
• <i>Pholistoma membranaceum</i>	White Fiesla Flower
• <i>Plagiobothrys</i> sp.	Popcornflower
• <i>Plantago patagonica</i>	Desert Plantain
• <i>Platystemon californicus</i>	Cream Cups
• <i>Prunus ilicifolia</i>	Holly-leaf Cherry
• <i>Rafinesquia naomexicana</i>	Desert Chicory
• <i>Ribes quercetorum</i>	Oak Gooseberry
• <i>Rorippa nasturtium-aquaticum</i>	Water-cress
• <i>Rosa californica</i>	California Rose
• <i>Saltugilia australis</i>	Southern Gilia
• <i>Senecio californicus</i>	California Butterweed
• <i>Senecio flaccidus</i>	Butterweed
• <i>Sidalcea malvaeflora</i>	Checker-bloom
• <i>Sisymbrium</i> sp.	Tumble Mustard
• <i>Solidago californica</i>	California Goldenrod
• <i>Stachys ajugoides</i>	Hedge-nettle
• <i>Stephanomeria</i> sp.	Wreathplant
• <i>Streptanthus compestris</i>	Southern Jewelflower
• <i>Stylocline grapholoides</i>	Everlasting Nest-straw
• <i>Tetradymia comosa</i>	Cotton-thorn
• <i>Thysanocarpus</i> sp.	Fringepod
• <i>Trochostema parishii</i>	Mountain Bluecups
• <i>Tropidocarpum gracile</i>	Slender Dobie-pod
• <i>Uropappus lindleyi</i>	Silver Puffs
• <i>Viola purpurea</i>	Oak Yellow Violet

Other Flowering Plants:

Rare Wildlife or Rare Plants:

Quino Checkerspot Butterfly Protocol Survey — Field Data Sheet

Recorder: Margie Mulligan Add'l Person: _____ Date: 4.15.11 GPS Unit 2

Project: Concentrix Solar Project Map #: 4 Survey Sxn: QCB Protocol Survey # 3 of 6

TIME (24-hour)	Temp (F°)	Wind (avg/max)	% CC	Sky				
Start 0930	64°F	2-4 (7)	0	clear	patchy	overcast	drizzle	showers
1242	73°F	3-6 (7)	0	clear	patchy	overcast	drizzle	showers
1520	76°F	2-5	0	clear	patchy	overcast	drizzle	showers
				clear	patchy	overcast	drizzle	showers
				clear	patchy	overcast	drizzle	showers
				clear	patchy	overcast	drizzle	showers
End				clear	patchy	overcast	drizzle	showers

Habitat On-site (circle): open soils, hilltop, ridges, rock outcrops, soil crusts, clay soils, old roads, various nectar sources

Total		Total	
Nymphalidae (Brushfooted Butterflies)		Hesperiidae (Skippers)	
<i>Euphydryas editha</i> (Quino Checkerspot)		<i>Erynnis funealis</i> (Funereal Duskywing)	1 ①
<i>Euphydryas chalcedona</i> (Henne's Checkerspot)		<i>Erynnis tristis</i> (Sad Duskywing)	
<i>Thessalia leanira</i> (Wright's Checkerspot)		<i>Erynnis propertius</i> (Propertius Duskywing)	1 ③
<i>Chlosyne californica</i> (California Patch)		<i>Erynnis brizo</i> (Sleepy Duskywing)	
<i>Chlosyne gabbii</i> (Gabb's Checkerspot)		<i>Pyrgus silescens</i> (Checkered Skipper)	
<i>Phyciodes mylitta</i> (Mylitta Crescent)		<i>Hesperia juba</i> (Juba Skipper)	
<i>Junonia coenia</i> (Common Buckeye)		<i>Polites sabuleti</i> (Sandhill Skipper)	
<i>Vanessa annabella</i> (West Coast Lady)		Megathymidae (Giant Skippers)	
<i>Vanessa atalanta</i> (Red Admiral)		<i>Megathymus yuccae</i> (Yucca Giant Skipper)	
<i>Vanessa cardui</i> (Painted Lady)			
<i>Vanessa virginiensis</i> (Virginia Lady)		Other Butterflies:	
<i>Nymphalis californica</i> (California Tortoiseshell)			
Danaidae (Milkweed Butterflies)			
<i>Danaus plexippus</i> (Monarch)			
<i>Danaus gilippus</i> (Queen)			
Satyridae (Satyrs)			
<i>Coenonympha californica</i> (Common California Ringlet)			
Pieridae (Whites, Sulphurs)			
<i>Pieris rapae</i> (Cabbage White)			
<i>Pontia sisymbrii</i> (Spring White)			
<i>Pontia beckerii</i> (Becker's White)			
<i>Pontia protodice</i> (Common White)	1 ①		
<i>Anthocharis sara</i> (Sara Orange tip)	1 ⑥		
<i>Anthocharis cethura</i> (Felder's Orange tip)	1 ②		
<i>Euchloe hyantis</i> (Desert Pearly Marble)			
<i>Colias eurythema</i> (Orange Sulphur)			
<i>Colias hectorii</i> (Hector's Sulphur)			
<i>Nathalis iole</i> (Dainty Sulphur)			
Papilionidae (Swallowtails)		Notes:	
<i>Papilio polyxenes</i> (Desert Black Swallowtail)	1 ①		
<i>Papilio eurymedon</i> (Pale Swallowtail)	1 ②		
<i>Papilio rutulus</i> (Western Tiger Swallowtail)			
Riodinidae (Metalmarks)			
<i>Apodemia mormo</i> (Behr's Metalmark)	1 ④		
Lycaenidae (Hairstreaks and Blues)			
<i>Celastrina ladon</i> (Spring Azure)			
<i>Leptotes maris</i> (Marine Blue)			
<i>Brephidium exilis</i> (Western Pygmy Blue)			
<i>Glaucopsyche lygdamus</i> (Southern Blue/Silvery blue)			
<i>Hemargus cerasus</i> (Edward's Blue)			
<i>Icaria acmon</i> (Acmon Blue)			
<i>Philotes sonorensis</i> (Sonoran Blue)			
<i>Callophrys augustinus</i> (Brown Elfin)			
<i>Callophrys perplexa</i> (Parplexing Green Hairstreak)			
<i>Strymon melinus</i> (Gray Hairstreak)			
<i>Atides halesus</i> (Great Purple Hairstreak)			

Potential Nectaring or Host Plants for Quino Checkerspot Butterfly in Boulevard, California (Concentrix Solar)

Instructions:

► Please Place a Check Mark Beside Flowering Plants. Use Numbered Notes to Add Species Detail.

► **PLEASE RECORD HOST PLANTS ON GPS** See Codes Below:

Antirrhinum coulterianum = AC *Collinsia concolor* = CC *Cordylanthus rigidus* = CR *Plantago patagonica* = PP

<input checked="" type="checkbox"/> <i>Amsinckia menziesii</i>	Rancher's Fiddleneck
<input type="checkbox"/> <i>Antirrhinum coulterianum</i>	Coulter's Snapdragon
<input type="checkbox"/> <i>Antirrhinum nuttallianum</i>	Nuttall's Snapdragon
<input type="checkbox"/> <i>Asclepias fascicularis</i>	Narrow-leaf Milkweed
<input checked="" type="checkbox"/> <i>Boechera</i> sp.	Rock Cress
<input type="checkbox"/> <i>Calandrinia ciliata</i>	Red Maids
<input type="checkbox"/> <i>Calochortus concolor</i>	Golden-bowl Mariposa Lily
<input type="checkbox"/> <i>Calystegia longipes</i>	Morning-glory
<input checked="" type="checkbox"/> <i>Comissonia</i> sp.	Sun Cup
<input type="checkbox"/> <i>Castilleja exorta</i>	Paintbrush
<input type="checkbox"/> <i>Caulanthus heterophyllus</i>	San Diego Jeweltower
<input type="checkbox"/> <i>Caulanthus simulans</i>	Payson's Caulanthus
<input type="checkbox"/> <i>Ceanothus cuneatus</i>	Buck Brush
<input checked="" type="checkbox"/> <i>Ceanothus greggii</i>	Cup-leaf-lilac
<input checked="" type="checkbox"/> <i>Ceanothus leucodermis</i>	Chaparral Whitethorn
<input type="checkbox"/> <i>Chaenactis artemisiifolia</i>	White Pincushion
<input type="checkbox"/> <i>Chaenactis glabruscula</i>	Yellow Pincushion
<input checked="" type="checkbox"/> <i>Clematis</i> sp.	Clematis
<input type="checkbox"/> <i>Collinsia concolor</i>	Southern Chinese Houses
<input type="checkbox"/> <i>Cordylanthus rigidus</i>	Dark-tip Bird's Beak
<input checked="" type="checkbox"/> <i>Coreopsis californica</i>	California Coreopsis
<input type="checkbox"/> <i>Cortrogyne filaginifolia</i>	Common Sand-aster
<input checked="" type="checkbox"/> <i>Cryptantha</i> sp.	Cryptantha
<input type="checkbox"/> <i>Cucurbita foetidissima</i>	Calabazilla
<input type="checkbox"/> <i>Descurainia</i> sp.	Tansy-mustard
<input type="checkbox"/> <i>Dicentra chrysantha</i>	Golden Ear-drops
<input type="checkbox"/> <i>Dichotostemma capitatum</i>	Blue Dicks
<input type="checkbox"/> <i>Dudleya</i> sp.	Dudleya
<input checked="" type="checkbox"/> <i>Entemnantha pauciflora</i>	Whispering Bells
<input type="checkbox"/> <i>Erasmum</i> sp.	Woolly-star
<input checked="" type="checkbox"/> <i>Ericameria</i> sp.	Goldenbush
<input type="checkbox"/> <i>Erigeron foliosus</i>	Leafy Daisy
<input type="checkbox"/> <i>Eriodictyon trichocarpum</i>	Hairy Yerba Santa
<input type="checkbox"/> <i>Eriogonum fasciculatum</i>	Inland California Buckwheat
<input type="checkbox"/> <i>Eriogonum</i> sp.	Buckwheat
<input checked="" type="checkbox"/> <i>Eriophyllum</i> sp. <i>valleci</i>	Golden-yellow
<input type="checkbox"/> <i>Erodium cicutarium</i>	Red-stem Storksbill
<input type="checkbox"/> <i>Erysimum capitatum</i>	Western Wallflower
<input checked="" type="checkbox"/> <i>Eschscholzia californica</i>	California Poppy
<input checked="" type="checkbox"/> <i>Eucrypta chrysanthemifolia</i>	Spotted Hideseed
<input type="checkbox"/> <i>Euthamia occidentalis</i>	Western Goldenrod
<input type="checkbox"/> <i>Garrya veatchii</i>	Canyon Silk Tassel
<input type="checkbox"/> <i>Gilia</i> sp.	Gilia
<input type="checkbox"/> <i>Gnaphalium</i>	Cudweed
<input type="checkbox"/> <i>Gutierrezia lasiophylla</i>	California Mustard
<input type="checkbox"/> <i>Gutierrezia sarothrae</i>	Broom Matchweed
<input checked="" type="checkbox"/> <i>Heliotropium curassavicum</i>	Salt Heliotrope
<input checked="" type="checkbox"/> <i>Hirshfeldia incana</i>	Short-pod Mustard
<input type="checkbox"/> <i>Lamium amplexicaule</i>	Henbit
<input checked="" type="checkbox"/> <i>Lesqueria gracilis</i>	Common Goldfields
<input checked="" type="checkbox"/> <i>Layia glandulosa</i>	White Layia
<input checked="" type="checkbox"/> <i>Lepidium</i> sp. <i>perfoliatum</i>	Pepperweed
<input checked="" type="checkbox"/> <i>Linanthus bellus</i>	Desert Beauty
<input type="checkbox"/> <i>Linanthus dichotomus</i>	Evening Snow
<input type="checkbox"/> <i>Lonicera subspicata</i>	Johnston's Honeysuckle
<input type="checkbox"/> <i>Malacothrix californica</i>	California Dandelion
<input type="checkbox"/> <i>Malacothrix clevelandii</i>	Cleveland's Malacothrix
<input type="checkbox"/> <i>Marah macrocarpus</i>	Wild-cucumber
<input type="checkbox"/> <i>Marrubium vulgare</i>	Horehound
<input type="checkbox"/> <i>Matricaria matricarioides</i>	Common Pineapple-weed
<input type="checkbox"/> <i>Mentzelia veatchiana</i>	Veatch's Stick-leak
<input type="checkbox"/> <i>Microsteris gracilis</i>	Slender Phlox
<input type="checkbox"/> <i>Mimulus</i> sp.	Monkeyflower
<input checked="" type="checkbox"/> <i>Nemophila menziesii</i>	Small-flower Baby Blue Eyes
<input type="checkbox"/> <i>Orbanche bulbosa</i>	Chaparral Broom-rape

<input type="checkbox"/> <i>Osmadenia tenella</i>	Osmadenia
<input type="checkbox"/> <i>Paeonia californica</i>	California Peony
<input checked="" type="checkbox"/> <i>Pectocarya</i> sp.	Pectocarya
<input checked="" type="checkbox"/> <i>Phacelia</i> sp. <i>distans</i>	Phacelia
<input type="checkbox"/> <i>Pholistoma membranaceum</i>	White Fiesta Flower
<input checked="" type="checkbox"/> <i>Plagiobothrys</i> sp.	Popcornflower
<input type="checkbox"/> <i>Plantago patagonica</i>	Desert Plantain
<input type="checkbox"/> <i>Platystemon californicus</i>	Cream Cups
<input type="checkbox"/> <i>Prunus uiciflora</i>	Holly-leaf Cherry
<input type="checkbox"/> <i>Rafinesquia neomexicana</i>	Desert Chicory
<input type="checkbox"/> <i>Ribes quercolorum</i>	Oak Gooseberry
<input type="checkbox"/> <i>Rumex nasturtium-aquaticum</i>	Water-cress
<input type="checkbox"/> <i>Rosa californica</i>	California Rose
<input type="checkbox"/> <i>Salpiglossis australis</i>	Southern Glia
<input checked="" type="checkbox"/> <i>Senecio californicus</i>	California Butterweed
<input type="checkbox"/> <i>Senecio flaccidus</i>	Butterweed
<input type="checkbox"/> <i>Sidalcea malvaeflora</i>	Checker-bloom
<input checked="" type="checkbox"/> <i>Sisymbrium</i> sp.	Tumble Mustard
<input type="checkbox"/> <i>Solidago californica</i>	California Goldenrod
<input type="checkbox"/> <i>Stachys ajugoides</i>	Hedge-nettle
<input type="checkbox"/> <i>Stephanomeria</i> sp.	Wreathplant
<input type="checkbox"/> <i>Streptanthus campestris</i>	Southern Jewelflower
<input checked="" type="checkbox"/> <i>Stylidium gnaphalioides</i>	Everlasting Nest-straw
<input type="checkbox"/> <i>Tetradymia comosa</i>	Cotton-thorn
<input type="checkbox"/> <i>Thysanocarpus</i> sp.	Fringepod
<input type="checkbox"/> <i>Trichostema parishii</i>	Mountain Bluecurls
<input type="checkbox"/> <i>Tropaeolum gracile</i>	Slender Dobie-pod
<input checked="" type="checkbox"/> <i>Urosaphis lindleyi</i>	Silver Puffs
<input type="checkbox"/> <i>Viola purpurea</i>	Cass Yellow Violet

Other Flowering Plants:

Plantago clevelandii
Leptosiphon lemmonii
Bowlesia maculata
Scrophularia

Rare Wildlife or Rare Plants:

Mimulus 1 x 30 plants
Linanthus bellus

Quino Checkerspot Butterfly Protocol Survey — Field Data Sheet

Recorder: KHO Schirmer Add'l Person: _____ Date: 4/15/2011 GPS Unit: 7

Project: Concentrix Solar Project Map #: _____ Survey Sxn: 483 QCB Protocol Survey # _____ of 5

TIME (24-hour)	Temp (F°)	Wind (avg/max)	% CC	Sky
Start <u>1030</u>	<u>69</u>	<u>5.2/9.4</u>		<u>clear</u> patchy overcast drizzle shower
<u>1145</u>	<u>67</u>	<u>5.7/12.9</u>		<u>clear</u> patchy overcast drizzle shower
<u>1345</u>	<u>77</u>	<u>5/10</u>		<u>clear</u> patchy overcast drizzle shower
<u>1410</u>				<u>clear</u> patchy overcast drizzle shower
<u>1512</u> <u>4 hr Nape</u>				<u>clear</u> patchy overcast drizzle shower
<u>1512</u>				<u>clear</u> patchy overcast drizzle shower
End <u>1600</u>	<u>74</u>	<u>4/6</u>		<u>clear</u> patchy overcast drizzle shower

Habitat On-site (circle): open soils, hilltops, ridges, rock outcrops, soil crusts, clay soils, old roads, various nectar sources

Area: <u>4</u> area: <u>5</u> 3. Total				Total
Nymphalidae (Brushfooted Butterflies)				
<i>Euphydryas editha</i> (Quino Checkerspot)				
<i>Euphydryas chalcedona</i> (Henne's Checkerspot)				
<i>Thessalia leonira</i> (Wingth's Checkerspot)				
<i>Chlosyne californica</i> (California Patch)				
<i>Chlosyne gabbii</i> (Gabb's Checkerspot)				
<i>Phyciodes mylitta</i> (Mylitta Crescent)				
<i>Junonia coenia</i> (Common Buckeye) <u>VII</u>			<u>7</u>	
<i>Vanessa annabella</i> (West Coast Lady)				
<i>Vanessa atalanta</i> (Red Admiral)				
<i>Vanessa cardui</i> (Painted Lady) <u>II</u>			<u>2</u>	
<i>Vanessa virginianis</i> (Virginia Lady)				
<i>Nymphalis californica</i> (California Tortoiseshell)				
Danaidae (Milkweed Butterflies)				
<i>Danaus plexippus</i> (Monarch)				
<i>Danaus gilippus</i> (Queen)				
Satyridae (Satyrs)				
<i>Coenonympha californica</i> (Common California Ringlet)				
Pieridae (Whites, Sulphurs)				
<i>Pieris rapae</i> (Cabbage White)				
<i>Pontia sisymbrii</i> (Spring White)				
<i>Pontia beckeri</i> (Baker's White)				
<i>Pontia protodice</i> (Common White) <u>I</u>			<u>1/1</u>	
<i>Anthocharis sara</i> (Sara Orange-tip) <u>II</u>			<u>2/1</u>	
<i>Anthocharis celtura</i> (Felders Orange-tip)				
<i>Euchloe hyantis</i> (Desert Pearly Marbled) <u>II</u>			<u>2/2/1</u>	
<i>Colias eurytheme</i> (Orange Sulphur)			<u>1/1/1</u>	
<i>Colias harfordi</i> (Harford's Sulphur)			<u>1/1/1</u>	
<i>Nathalis iole</i> (Dainty Sulphur)				
Papilionidae (Swallowtails)				
<i>Papilio polyxenes</i> (Desert Black Swallowtail)				
<i>Papilio eurymedon</i> (Pale swallowtail)				
<i>Papilio rutulus</i> (Western Tiger Swallowtail)				
Rhodinidae (Metalmarks)				
<i>Apodemia mormo</i> (Behr's Metalmark) <u>XXXXXX</u> <u>XX</u> <u>XX</u> <u>6/12/20</u>				
Lycaenidae (Hairstreaks and Blues)				
<i>Celastrina ladon</i> (Spring Azure)				
<i>Leptotes marina</i> (Marine Blue)				
<i>Brephidium exilis</i> (Western Pygmy Blue)				
<i>Glaucopsyche lygdamus</i> (Southern Blue/Silvery blue)				
<i>Hemiargus ceraunus</i> (Edward's Blue)				
<i>Icaria acmon</i> (Acmon Blue) <u>II</u>			<u>3/1</u>	
<i>Philotes sonorensis</i> (Sonoran Blue)				
<i>Callophrys augustinus</i> (Brown Effie)				
<i>Callophrys perplexa</i> (Perplexing Green Hairstreak)				
<i>Strymon melinus</i> (Gray Hairstreak)				
<i>Atides halesus</i> (Great Purple Hairstreak)				
Hesperiidae (Skippers)				
<i>Erynnis funeralis</i> (Funereal Duskywing)				
<i>Erynnis tristis</i> (Sad Duskywing)				
<i>Erynnis properius</i> (Properius Duskywing) <u>II</u>			<u>2/1</u>	
<i>Erynnis brizo</i> (Steepy Duskywing)				
<i>Pyrgus albescent</i> (Checkered Skipper)				
<i>Hesperia jubia</i> (Jubia Skipper) <u>II</u>			<u>2/1</u>	
<i>Polites sabuleti</i> (Sandhill Skipper)				
Megathymidae (Giant Skippers)				
<i>Megathymus yuccae</i> (Yucca Giant Skipper)				
Other Butterflies:				
<i>H. galladana</i> <u>I</u>			<u>1/1</u>	
<i>D. fumosa</i> <u>I</u>			<u>1/1</u>	
<i>D. bifurcata</i>			<u>1/1</u>	

Notes:

KO CR 01 n=2
 KO CR 02 n=2
 KO CR 03 n=10 in 10 m
 KO CR n=30 in 10 m
 KO CR 05 n=1
 KO CR 06 n=5
 KO CR 07 n=2

Potential Nectaring or Host Plants for Quino Checkerspot Butterfly in Boulevard, California (Concentrix Solar)

Instructions:

▶ Please Place a Check Mark Beside Flowering Plants. Use Numbered Notes to Add Species Detail.

▶ **PLEASE RECORD HOST PLANTS ON GPS** See Codes Below:

Antirrhinum coulterianum = AC *Collinsia concolor* = CC *Cordylanthus rigidus* = CR *Plantago patagonica* = PP

<input type="checkbox"/> <i>Amsinckia menziesii</i>	Rancher's Fiddleneck
<input type="checkbox"/> <i>Antirrhinum coulterianum</i>	Coulter's Snapdragon
<input type="checkbox"/> <i>Antirrhinum nuttallianum</i>	Nuttall's Snapdragon
<input type="checkbox"/> <i>Asclepias fascicularis</i>	Narrow-leaf Milkweed
<input type="checkbox"/> <i>Boechera</i> sp.	Rock Cress
<input type="checkbox"/> <i>Calandrinia ciliata</i>	Red Maids
<input type="checkbox"/> <i>Calochortus concolor</i>	Golden-bowl Mariposa Lily
<input type="checkbox"/> <i>Colystegia longipes</i>	Morning-glory
<input type="checkbox"/> <i>Comissonia</i> sp.	Sen Cup
<input type="checkbox"/> <i>Castilleja exerta</i>	Paintbrush
<input type="checkbox"/> <i>Caulanthus heterophyllus</i>	San Diego Jewelflower
<input type="checkbox"/> <i>Caulanthus simulans</i>	Payson's Caulanthus
<input type="checkbox"/> <i>Ceanothus cuneatus</i>	Buck Brush
<input checked="" type="checkbox"/> <i>Ceanothus greggii</i>	Cup-leaf-lilac
<input type="checkbox"/> <i>Ceanothus leucodermis</i>	Chaparral Whitethorn
<input type="checkbox"/> <i>Chaenactis artemisifolia</i>	White Pincushion
<input type="checkbox"/> <i>Chaenactis glabruscula</i>	Yellow Pincushion
<input type="checkbox"/> <i>Clematis</i> sp.	Clematis
<input type="checkbox"/> <i>Collinsia concolor</i>	Southern Chinese Houses
<input type="checkbox"/> <i>Cordylanthus rigidus</i>	Dark-tip Bird's Beak
<input checked="" type="checkbox"/> <i>Coreopsis californica</i>	California Coreopsis
<input type="checkbox"/> <i>Corethrogyne filaginifolia</i>	Common Sand-aster
<input checked="" type="checkbox"/> <i>Cryptantha</i> sp.	Cryptantha
<input type="checkbox"/> <i>Cucurbita foetidissima</i>	Calabazilla
<input type="checkbox"/> <i>Descurainia</i> sp.	Tansy-mustard
<input type="checkbox"/> <i>Dicentra chrysantha</i>	Golden Ear-drops
<input type="checkbox"/> <i>Dichelostemma capitatum</i>	Blue Dicks
<input type="checkbox"/> <i>Dudleya</i> sp.	Dudleya
<input type="checkbox"/> <i>Emmenanthe pendulifera</i>	Whispering Belts
<input type="checkbox"/> <i>Ephedra</i> sp.	Woolly-star
<input checked="" type="checkbox"/> <i>Ericameria</i> sp.	Goldenbush
<input type="checkbox"/> <i>Erigeron foliosus</i>	Leafy Daisy
<input type="checkbox"/> <i>Eriodictyon trichocalyx</i>	Hairy Yerba Santa
<input type="checkbox"/> <i>Eriogonum fasciculatum</i>	Inland California Buckwheat
<input type="checkbox"/> <i>Eriogonum</i> sp.	Buckwheat
<input type="checkbox"/> <i>Eriophyllum</i> sp.	Golden-yarrow
<input type="checkbox"/> <i>Erodium cicutarium</i>	Red-stem Storksbill
<input type="checkbox"/> <i>Erysimum capitatum</i>	Western Wallflower
<input type="checkbox"/> <i>Eschscholzia californica</i>	California Poppy
<input type="checkbox"/> <i>Eucryphia chrysanthemifolia</i>	Spotted Hideseed
<input type="checkbox"/> <i>Euthamia occidentalis</i>	Western Goldenrod
<input type="checkbox"/> <i>Garrya veatchii</i>	Canyon Silk Tassel
<input type="checkbox"/> <i>Gilia</i> sp.	Gilia
<input type="checkbox"/> <i>Gnaphalium</i>	Cudweed
<input type="checkbox"/> <i>Guillemia lasiophylla</i>	California Mustard
<input type="checkbox"/> <i>Gutierrezia sarothrae</i>	Broom Matchweed
<input type="checkbox"/> <i>Heliotropium curassavicum</i>	Salt Heliotrope
<input type="checkbox"/> <i>Hirschfeldia incana</i>	Short-pod Mustard
<input type="checkbox"/> <i>Lamium amplexicaule</i>	Henbit
<input checked="" type="checkbox"/> <i>Lupinus gracilis</i>	Common Goldfields
<input checked="" type="checkbox"/> <i>Lupinus glandulosa</i>	White Layia
<input type="checkbox"/> <i>Lepidium</i> sp.	Pepperweed
<input type="checkbox"/> <i>Linanthus bellus</i>	Desert Beauty
<input type="checkbox"/> <i>Linanthus dichotomus</i>	Evening Snow
<input type="checkbox"/> <i>Lonicera subspicata</i>	Johnston's Honeysuckle
<input type="checkbox"/> <i>Malacothrix californica</i>	California Dandelion
<input type="checkbox"/> <i>Malacothrix clevelandii</i>	Cleveland's Malacothrix
<input type="checkbox"/> <i>Marah macrocarpus</i>	Wild-cucumber
<input type="checkbox"/> <i>Marrubium vulgare</i>	Horehound
<input type="checkbox"/> <i>Melaleuca nutricanoides</i>	Common Pineapple-weed
<input type="checkbox"/> <i>Mantzella veatchiana</i>	Veatch's Stick-leak
<input type="checkbox"/> <i>Microsteris gracilis</i>	Slender Phlox
<input type="checkbox"/> <i>Mimulus</i> sp.	Monkeyflower
<input type="checkbox"/> <i>Nemophila monziesii</i>	Small-flower Baby Blue Eyes
<input type="checkbox"/> <i>Orobancha bulbosa</i>	Chaparral Broom-rape

<input type="checkbox"/> <i>Osmadenia tenella</i>	Osmadenia
<input type="checkbox"/> <i>Paeonia californica</i>	California Peony
<input type="checkbox"/> <i>Pectocarya</i> sp.	Pectocarya
<input type="checkbox"/> <i>Phacelia</i> sp.	Phacelia
<input type="checkbox"/> <i>Pholistoma membranaceum</i>	White Festa Flower
<input type="checkbox"/> <i>Plagiobothrys</i> sp.	Popcornflower
<input type="checkbox"/> <i>Plantago patagonica</i>	Desert Plantain
<input type="checkbox"/> <i>Platystemon californicus</i>	Cream Cups
<input type="checkbox"/> <i>Prunus ilicifolia</i>	Holly-leaf Cherry
<input type="checkbox"/> <i>Rafinesquia neomexicana</i>	Desert Chervil
<input type="checkbox"/> <i>Ribes quercetorum</i>	Oak Gooseberry
<input type="checkbox"/> <i>Roripa nasturtium-aquaticum</i>	Water-cress
<input type="checkbox"/> <i>Rosa californica</i>	California Rose
<input type="checkbox"/> <i>Saffragita australis</i>	Southern Gila
<input type="checkbox"/> <i>Senecio californicus</i>	California Butterweed
<input type="checkbox"/> <i>Senecio flaccidus</i>	Butterweed
<input type="checkbox"/> <i>Sidalcea malvaeflora</i>	Checker-bloom
<input type="checkbox"/> <i>Sisymbrium</i> sp.	Tumble Mustard
<input type="checkbox"/> <i>Solidago californica</i>	California Goldenrod
<input type="checkbox"/> <i>Stachys ajugoides</i>	Hedge-nettle
<input type="checkbox"/> <i>Stephanomeria</i> sp.	Wreathplant
<input type="checkbox"/> <i>Streptanthus campestris</i>	Southern Jewelflower
<input type="checkbox"/> <i>Stylocine gnaphalodes</i>	Everlasting Nest-straw
<input type="checkbox"/> <i>Tetradymia comosa</i>	Cotton-thorn
<input type="checkbox"/> <i>Thysanocarpus</i> sp.	Fringepod
<input type="checkbox"/> <i>Trichostema parishii</i>	Mountain Bluecurls
<input type="checkbox"/> <i>Tropidocarpum gracile</i>	Slender Doble-pod
<input type="checkbox"/> <i>Tropaeum lindleyi</i>	Silver Puffs
<input type="checkbox"/> <i>Viola purpurea</i>	Oak Yellow Violet

Other Flowering Plants:

Rare Wildlife or Rare Plants:

Quino Checkerspot Butterfly Protocol Survey — Field Data Sheet

Recorder: Evan Bergman Add'l Person: _____ Date: 4/18/11 GPS Unit: 3

Project: Concentrix Solar Project Map #: _____ Survey Sxn: _____ QCB Protocol Survey # _____ of 5

TIME (24-hour)	Temp (°F)	Wind (Avg/Max)	% CC	Sky				
Start <u>11:00</u>	<u>62°</u>	<u>1-2</u>	<u>0</u>	<u>0</u>	patchy	overcast	drizzle	showers
				clear	patchy	overcast	drizzle	showers
				clear	patchy	overcast	drizzle	showers
				clear	patchy	overcast	drizzle	showers
				clear	patchy	overcast	drizzle	showers
				clear	patchy	overcast	drizzle	showers
End <u>2:00</u>	<u>60</u>		<u>0</u>	clear	patchy	overcast	drizzle	showers
				clear	patchy	overcast	drizzle	showers

Habitat On-site (circle): open soils, hilltops, ridges, rock outcrops, soil crusts, clay soils, old roads, various nectar sources

Total		Total	
Nymphalidae (Brushfooted Butterflies)		Hesperiidae (Skippers)	
<i>Euphydryas editha</i> (Quino Checkerspot)		<i>Erynnis funeralis</i> (Funereal Duskywing)	
<i>Euphydryas chalcidona</i> (Henne's Checkerspot)		<i>Erynnis tristis</i> (Sad Duskywing)	
<i>Thessalia ianira</i> (Wright's Checkerspot)		<i>Erynnis propertius</i> (Propertius Duskywing)	
<i>Chlosyne californica</i> (California Patch)		<i>Erynnis brizo</i> (Sleepy Duskywing)	
<i>Chlosyne gabbii</i> (Gabb's Checkerspot)		<i>Pyrgus albescens</i> (Checkered Skipper)	
<i>Phyciodes mylitta</i> (Mylitta Crescent)		<i>Hesperia jubia</i> (Jubia Skipper)	
<i>Junonia coenia</i> (Common Buckeye)		<i>Polites sabuleti</i> (Sandhill Skipper)	
<i>Vanessa annabella</i> (West Coast Lady)		Megathymidae (Giant Skippers)	
<i>Vanessa atalanta</i> (Red Admiral)		<i>Megathymus yuccae</i> (Yucca Giant Skipper)	
<i>Vanessa cardui</i> (Painted Lady)		<i>Common scabrous</i>	
<i>Vanessa virginiensis</i> (Virginia Lady)		Other Butterflies:	
<i>Nymphalis californica</i> (California Tortoiseshell)			
Danaidae (Milkweed Butterflies)			
<i>Danaus plexippus</i> (Monarch)			
<i>Danaus gilippus</i> (Queen)			
Satyridae (Satyrs)			
<i>Coenonympha californica</i> (Common California Ringlet)			
Pieridae (Whites, Sulphurs)			
<i>Pieris rapae</i> (Cabbage White)			
<i>Pontia sisymbrii</i> (Spring White)			
<i>Pontia heckerii</i> (Baker's White)			
<i>Pontia protodice</i> (Common White)			
<i>Anthocharis sara</i> (Sara Orange-tip)			
<i>Anthocharis cethura</i> (Felder's Orange-tip)			
<i>Euchloe hyantis</i> (Desert Pearly Marble)			
<i>Colias eurymedon</i> (Orange Sulphur)			
<i>Colias hfordii</i> (Harford's Sulphur)			
<i>Nathalis iole</i> (Dainty Sulphur)			
Papilionidae (Swallowtails)			
<i>Papilio polyxenes</i> (Desert Black Swallowtail)			
<i>Papilio eurymedon</i> (Pale Swallowtail)			
<i>Papilio rutulus</i> (Western Tiger Swallowtail)			
Riodinidae (Metalmarks)			
<i>Apodemia mormo</i> (Behr's Metalmark)			
Lycanidae (Hairybreasts and Blues)			
<i>Celastrina ladon</i> (Spring Azure)			
<i>Leptotes marna</i> (Marine Blue)			
<i>Brephidium exilis</i> (Western Pygmy Blue)			
<i>Glaucopsyche lygdamus</i> (Southern Blue/Silvery blue)			
<i>Hemiargus ceraunus</i> (Edward's Blue)			
<i>Icaria scoma</i> (Admon Blue)			
<i>Philotis sonoris</i> (Sonoran Blue)			
<i>Callophrys augustinus</i> (Brown Elf)			
<i>Callophrys perplexa</i> (Perplexing Green Hairstreak)			
<i>Strymon melinus</i> (Gray Hairstreak)			
<i>Atides halesus</i> (Great Purple Hairstreak)			

Notes:

Redstart
 10/18/11
 10/18/11
 10/18/11
 10/18/11
 10/18/11

Essential Nectaring or Host Plants for Quino Checkerspot Butterfly in Boulevard, California (Concentrix Solar)

Instructions:

- ▶ Please Place a Check Mark Beside Flowering Plants. Use Numbered Notes to Add Species Detail.

- ▶ **PLEASE RECORD HOST PLANTS ON GPS** See Codes Below:

Antirrhinum coulterianum = AC *Collinsia concolor* = CC *Cordylanthus rigidus* = CR *Plantago patagonica* = PP

<input checked="" type="checkbox"/> <i>Amsinckia monziesii</i>	Rancher's Fiddleneck
<input checked="" type="checkbox"/> <i>Antirrhinum coulterianum</i>	Coulter's Snapdragon
<input type="checkbox"/> <i>Antirrhinum nuttallianum</i>	Nuttall's Snapdragon
<input type="checkbox"/> <i>Asclepias fascicularis</i>	Narrow-leaf Milkweed
<input checked="" type="checkbox"/> <i>Boechera</i> sp.	Rock Cress
<input type="checkbox"/> <i>Celandrina ciliata</i>	Red Maids
<input type="checkbox"/> <i>Calochortus concolor</i>	Golden-bowl Mariposa Lily
<input type="checkbox"/> <i>Calystoglossa longipes</i>	Morning-glory
<input checked="" type="checkbox"/> <i>Camissonia</i> sp.	Sun Cup
<input checked="" type="checkbox"/> <i>Castilleja exerta</i>	Paintbrush
<input type="checkbox"/> <i>Caulanthus heterophyllus</i>	San Diego Jewelflower
<input type="checkbox"/> <i>Caulanthus simulans</i>	Payson's Caulanthus
<input type="checkbox"/> <i>Ceanothus cuneatus</i>	Buck Brush
<input checked="" type="checkbox"/> <i>Ceanothus greggii</i>	Cup-leaf-lilac
<input type="checkbox"/> <i>Ceanothus leucodermis</i>	Chaparral Whitethorn
<input type="checkbox"/> <i>Chaenactis artemisiifolia</i>	White Pincushion
<input type="checkbox"/> <i>Chaenactis glabriuscula</i>	Yellow Pincushion
<input type="checkbox"/> <i>Clematis</i> sp.	Clematis
<input type="checkbox"/> <i>Collinsia concolor</i>	Southern Chinese Houses
<input type="checkbox"/> <i>Cordylanthus rigidus</i>	Dark-lip Bird's Beak
<input type="checkbox"/> <i>Coreopsis californica</i>	California Coreopsis
<input type="checkbox"/> <i>Corethrogyne filaginifolia</i>	Common Sand-aster
<input type="checkbox"/> <i>Cryptantha</i> sp.	Cryptantha
<input type="checkbox"/> <i>Cucurbita foetidissima</i>	Calabazilla
<input type="checkbox"/> <i>Descurainia</i> sp.	Tansy-mustard
<input type="checkbox"/> <i>Dicentra chrysantha</i>	Golden Ear-drops
<input type="checkbox"/> <i>Dichelostemma capitatum</i>	Blue Dicks
<input type="checkbox"/> <i>Dudleya</i> sp.	Dudleya
<input type="checkbox"/> <i>Emmenanthe pendulifera</i>	Whispering Bells
<input type="checkbox"/> <i>Eriogonum</i> sp.	Woolly-star
<input checked="" type="checkbox"/> <i>Ericameria</i> sp.	Goldenbush
<input type="checkbox"/> <i>Erigeron foliosus</i>	Leafy Daisy
<input type="checkbox"/> <i>Eriodictyon trichocalyx</i>	Hairy Yerba Santa
<input type="checkbox"/> <i>Eriogonum fasciculatum</i>	Inland California Buckwheat
<input type="checkbox"/> <i>Eriogonum</i> sp.	Buckwheat
<input type="checkbox"/> <i>Eriophyllum</i> sp.	Golden-yellow
<input checked="" type="checkbox"/> <i>Erodium cicutarium</i> *	Red-stem Storksbill
<input type="checkbox"/> <i>Erysimum capitatum</i>	Western Wallflower
<input type="checkbox"/> <i>Eschscholzia californica</i>	California Poppy
<input type="checkbox"/> <i>Eucrypta chrysanthemifolia</i>	Spotted Hideseed
<input type="checkbox"/> <i>Euthamia occidentalis</i>	Western Goldenrod
<input type="checkbox"/> <i>Garrya ventchii</i>	Canyon Silk Tassel
<input type="checkbox"/> <i>Gilia</i> sp.	Gilia
<input type="checkbox"/> <i>Gnaphalium</i>	Cudweed
<input type="checkbox"/> <i>Guillemia lasiophylla</i>	California Mustard
<input type="checkbox"/> <i>Gutierrezia serotina</i>	Broom Matchweed
<input checked="" type="checkbox"/> <i>Heliotropium curassavicum</i>	Salt Heliotrope
<input checked="" type="checkbox"/> <i>Hirschfeldia incana</i>	Short-pod Mustard
<input checked="" type="checkbox"/> <i>Lamium amplexicaule</i>	Henbit
<input checked="" type="checkbox"/> <i>Leschenia gracilis</i>	Common Goldfields
<input checked="" type="checkbox"/> <i>Layia glandulosa</i>	White Layia
<input checked="" type="checkbox"/> <i>Lepidium</i> sp.	Pepperweed
<input checked="" type="checkbox"/> <i>Linanthus bellus</i>	Desert Beauty
<input type="checkbox"/> <i>Linanthus dichotomus</i>	Evening Snow
<input type="checkbox"/> <i>Lonicera subspicata</i>	Johnston's Honeysuckle
<input type="checkbox"/> <i>Malacothrix californica</i>	California Dandelion
<input type="checkbox"/> <i>Malacothrix clevelandii</i>	Cleveland's Malacothrix
<input type="checkbox"/> <i>Marah macrocarpus</i>	Wild-cucumber
<input type="checkbox"/> <i>Marrubium vulgare</i> *	Horehound
<input type="checkbox"/> <i>Matricaria matricarioides</i> *	Common Pineapple-weed
<input type="checkbox"/> <i>Mentzelia veatchiana</i>	Veatch's Stick-leak
<input type="checkbox"/> <i>Microstenes gracilis</i>	Slender Phlox
<input type="checkbox"/> <i>Mimulus</i> sp.	Monkeyflower
<input type="checkbox"/> <i>Nemophila menzeisii</i>	Small-flower Baby Blue Eyes
<input type="checkbox"/> <i>Orobancha bulbosa</i>	Chaparral Broom-rape

<input type="checkbox"/> <i>Osmadenia tenella</i>	Osmadenia
<input type="checkbox"/> <i>Paeonia californica</i>	California Peony
<input type="checkbox"/> <i>Pectocarya</i> sp.	Pectocarya
<input checked="" type="checkbox"/> <i>Phacelia</i> sp.	Phacelia
<input type="checkbox"/> <i>Photostoma membranaceum</i>	White Fiesta Flower
<input type="checkbox"/> <i>Platylabusia</i> sp.	Popcornflower
<input type="checkbox"/> <i>Plantago patagonica</i>	Desert Plantain
<input type="checkbox"/> <i>Platystemon californicus</i>	Cream Cups
<input type="checkbox"/> <i>Prunus ilicifolia</i>	Holly-leaf Cherry
<input type="checkbox"/> <i>Rafinesquia neomexicana</i>	Desert Chicory
<input type="checkbox"/> <i>Ribes quercetorum</i> !	Oak Gooseberry
<input type="checkbox"/> <i>Rorippa nasturtium-aquaticum</i>	Water-cress
<input type="checkbox"/> <i>Rosa californica</i>	California Rose
<input type="checkbox"/> <i>Salpiglossis australis</i>	Southern Gilia
<input type="checkbox"/> <i>Senecio californicus</i>	California Butterweed
<input type="checkbox"/> <i>Senecio flaccidus</i>	Butterweed
<input type="checkbox"/> <i>Sidalcea malvaeflora</i>	Checker-bloom
<input checked="" type="checkbox"/> <i>Sisymbrium</i> sp.	Tumble Mustard
<input type="checkbox"/> <i>Solidago californica</i>	California Goldenrod
<input type="checkbox"/> <i>Stachys ajugoides</i>	Hedge-nettle
<input type="checkbox"/> <i>Stephanomeria</i> sp.	Wreathplant
<input type="checkbox"/> <i>Streptanthus campestris</i>	Southern Jewelflower
<input type="checkbox"/> <i>Stylidium gnaphalioides</i>	Everlasting Nest-straw
<input type="checkbox"/> <i>Tetradymia comosa</i>	Cotton-thorn
<input type="checkbox"/> <i>Thysanocarpus</i> sp.	Fringepod
<input type="checkbox"/> <i>Trichostema parishii</i>	Mountain Bluecurls
<input type="checkbox"/> <i>Tropidocarpum gracile</i>	Slender Dobie-pod
<input type="checkbox"/> <i>Uropappus lindleyi</i>	Silver Puffs
<input type="checkbox"/> <i>Viola purpurea</i>	Oak Yellow Violet

Other Flowering Plants:

Phacelia elaeagnifolia SBAD 01-1
Lupinus bicolor SBAD 02-1
Lupinus concolor SBAD 03-2
 SBAD 04-2

SBAD 01 - middle SBAD 01-1
 SBAD 02-1
 SBAD 03-1

Rare Wildlife or Rare Plants:

SBAD 01 - 2 SBAD 01-1
 SBAD 02 - 4 SBAD 02-1
 SBAD 03 - 8 SBAD 03-1
 SBAD 04 - 10 SBAD 04-1
 SBAD 05 - 8 SBAD 05-1
 SBAD 06 - 8 SBAD 06-1
 SBAD 07 - 8 SBAD 07-1
 SBAD 08 - 8 SBAD 08-1
 SBAD 09 - 8 SBAD 09-1
 SBAD 10 - 8 SBAD 10-1
 SBAD 11 - 8 SBAD 11-1
 SBAD 12 - 8 SBAD 12-1
 SBAD 13 - 8 SBAD 13-1
 SBAD 14 - 8 SBAD 14-1
 SBAD 15 - 8 SBAD 15-1
 SBAD 16 - 8 SBAD 16-1
 SBAD 17 - 8 SBAD 17-1
 SBAD 18 - 8 SBAD 18-1
 SBAD 19 - 8 SBAD 19-1
 SBAD 20 - 8 SBAD 20-1
 SBAD 21 - 8 SBAD 21-1
 SBAD 22 - 8 SBAD 22-1
 SBAD 23 - 8 SBAD 23-1
 SBAD 24 - 8 SBAD 24-1
 SBAD 25 - 8 SBAD 25-1
 SBAD 26 - 8 SBAD 26-1
 SBAD 27 - 8 SBAD 27-1
 SBAD 28 - 8 SBAD 28-1
 SBAD 29 - 8 SBAD 29-1
 SBAD 30 - 8 SBAD 30-1
 SBAD 31 - 8 SBAD 31-1
 SBAD 32 - 8 SBAD 32-1
 SBAD 33 - 8 SBAD 33-1
 SBAD 34 - 8 SBAD 34-1
 SBAD 35 - 8 SBAD 35-1
 SBAD 36 - 8 SBAD 36-1
 SBAD 01-20

Quino Checkerspot Butterfly Protocol Survey — Field Data Sheet

Recorder: Anthony Gutierrez Add'l Person: Nuno Date: 4/18/11 GPS Unit: 7

Project: Concentrix Solar Project Map #: 5 Survey Sxn: Concentrix QCB Protocol Survey # 4 of 5

TIME (24-hour)	Temp (F°)	Wind (avg/max)	% CC	Sky
Start	11:00	60	1.6/9.2	70
	12:00	65	3/9.2	15
	13:00	64	6/13.0	40
	14:00	60	9/20	75
	14:20	"	"	"
End				

Habitat On-site (circle): open soils, hilltops, ridges, rock outcrops, soil crusts, clay soils, old roads, various neclar sources

	Total		Total
Nymphalidae (Brushfooted Butterflies)		Hesperiidae (Skippers)	
<i>Euphydryas editha</i> (Quino Checkerspot)		<i>Erynnis funeralis</i> (Funereal Duskywing)	
<i>Euphydryas chalcedona</i> (Henre's Checkerspot)		<i>Erynnis tristis</i> (Sad Duskywing)	
<i>Thessalia janira</i> (Wright's Checkerspot)		<i>Erynnis propertius</i> (Propertius Duskywing)	
<i>Chlosyne californica</i> (California Patch)		<i>Erynnis brizo</i> (Sleepy Duskywing)	1
<i>Chlosyne gabbii</i> (Gabb's Checkerspot)		<i>Pyrgus albescons</i> (Checkered Skipper)	
<i>Phycodes mylitta</i> (Mylitta Crescent)		<i>Hesperia jubla</i> (Jubla Skipper)	
<i>Junonia coenia</i> (Common Buckeye)		<i>Polites sabuleti</i> (Sandhill Skipper)	
<i>Vanessa annabella</i> (West Coast Lady)		Megathymidae (Giant Skippers)	
<i>Vanessa atalanta</i> (Red Admiral)		<i>Megathymus yuccae</i> (Yucca Giant Skipper)	
<i>Vanessa cardui</i> (Painted Lady)			
<i>Vanessa virginiensis</i> (Virginia Lady)		Other Butterflies:	
<i>Nymphalis californica</i> (California Tortoiseshell)		<i>Unid. Sulphur</i> Flying 20' away	3
Danaidae (Milkweed Butterflies)		<i>Unid. Duskywing</i> 11	1
<i>Danaus plexippus</i> (Monarch)		<i>Sooty Duskywing</i> 11	1
<i>Danaus gilippus</i> (Queen)			
Satyridae (Satyrs)			
<i>Coenonympha californica</i> (Common California Ringlet)			
Pieridae (Whites, Sulphurs)			
<i>Pieris rapae</i> (Cabbage White)			
<i>Pontia sisymbrii</i> (Spring White)			
<i>Pontia buckorii</i> (Baker's White)	111		3
<i>Pontia protodice</i> (Common White)	11		2
<i>Anthocharis sara</i> (Sara Orangetip)	1		1
<i>Anthocharis cethura</i> (Felder's Orangetip)			
<i>Euchloe hyantis</i> (Desert Pearly Marble)			
<i>Colias eurythema</i> (Orange Sulphur)			
<i>Colias harfordii</i> (Harford's Sulphur)	1		2
<i>Nathalis iole</i> (Dainty Sulphur)			
Papilionidae (Swallowtails)		Notes:	
<i>Papilio polyxenes</i> (Desert Black Swallowtail)		CORA, TUNO, WCB, WBS, S, ABE,	
<i>Papilio eurymedon</i> (Pale swallowtail)		Cotton tailed rabbit	
<i>Papilio rutulus</i> (Western Tiger Swallowtail)		Yucca rabbit (already recorded at location)	
Riodontidae (Metalmarks)		skeletal lizard	
<i>Apodemia narona</i> (Behr's Metalmark)	111111111111111111	ca. quorum squirmed	
Lycaenidae (Hairstreaks and Blues)			
<i>Calastria adon</i> (Spring Azure)			
<i>Leptotes marina</i> (Marine Blue)			
<i>Brothidium exilis</i> (Western Pygmy Blue)			
<i>Glaucopsyche lygdamus</i> (Southern Blue/Silvery blue)			
<i>Hemiarctus carmenis</i> (Edward's Blue)			
<i>Icaria acmon</i> (Acmon Blue)	1		1
<i>Philotes sonoriensis</i> (Sonoran Blue)			
<i>Callophrys augustinus</i> (Brown Elfin)			
<i>Callophrys perplexa</i> (Perplexing Green Hairstreak)	11		2
<i>Strymon melinus</i> (Gray Hairstreak)			
<i>Atides holocus</i> (Great Purple Hairstreak)			

Optional Neclaring or Host Plants for Quino Checkerspot Butterfly In Boulevard, California (Concentrix Solar)

Instructions:

- ▶ Please Place a Check Mark Beside Flowering Plants. Use Numbered Notes to Add Species Detail.
- ▶ **PLEASE RECORD HOST PLANTS ON GPS** See Codes Below:

Antirrhinum coulterianum = AC *Collinsia concolor* = CC *Cordylanthus rigidus* = CR *Plantago patagonica* = PP

<input checked="" type="checkbox"/> <i>Amsinckia menziesii</i>	Rancher's Fiddleneck
<input checked="" type="checkbox"/> <i>Antirrhinum coulterianum</i>	Coulter's Snapdragon
<input type="checkbox"/> <i>Antirrhinum nuttallianum</i>	Nuttall's Snapdragon
<input type="checkbox"/> <i>Asclepias fascicularis</i>	Narrow-leaf Milkweed
<input type="checkbox"/> <i>Boechera</i> sp.	Rock Cross
<input checked="" type="checkbox"/> <i>Calandrinia ciliata</i>	Red Maids
<input type="checkbox"/> <i>Calochortus concolor</i>	Golden-bowl Mariposa Lily
<input checked="" type="checkbox"/> <i>Calystegia longipes</i>	Morning-glory
<input type="checkbox"/> <i>Camissonia</i> sp.	Sun Cup
<input type="checkbox"/> <i>Castilleja exerta</i>	Paintbrush
<input checked="" type="checkbox"/> <i>Caulanthus heterophyllus</i>	San Diego Jewelflower
<input type="checkbox"/> <i>Caulanthus simulans</i>	Payson's Caulanthus
<input type="checkbox"/> <i>Ceanothus cuneatus</i>	Buck Brush
<input type="checkbox"/> <i>Ceanothus grisei</i>	Cup-leaf-lilac
<input type="checkbox"/> <i>Ceanothus leucodermis</i>	Chaparral Whitethorn
<input type="checkbox"/> <i>Chaenactis artemisioides</i>	White Pincushion
<input type="checkbox"/> <i>Chaenactis glabriuscula</i>	Yellow Pincushion
<input type="checkbox"/> <i>Clematis</i> sp.	Clematis
<input type="checkbox"/> <i>Collinsia concolor</i>	Southern Chinese Houses
<input type="checkbox"/> <i>Cordylanthus rigidus</i>	Dark-tip Bird's Beak
<input type="checkbox"/> <i>Coreopsis californica</i>	California Coreopsis
<input type="checkbox"/> <i>Corethrogyne filaginifolia</i>	Common Sand-aster
<input checked="" type="checkbox"/> <i>Cryptantha</i> sp.	Cryptantha
<input type="checkbox"/> <i>Cucurbita foetidissima</i>	Calabazilla
<input type="checkbox"/> <i>Dasycarpus</i> sp.	Tansy-mustard
<input type="checkbox"/> <i>Dicentra chrysantha</i>	Golden Ear-drops
<input type="checkbox"/> <i>Dichelostemma capitatum</i>	Blue Dicks
<input type="checkbox"/> <i>Dudleya</i> sp.	Dudleya
<input type="checkbox"/> <i>Emmenanthe penduliflora</i>	Whispering Bells
<input type="checkbox"/> <i>Eriogonum</i> sp.	Woolly-star
<input type="checkbox"/> <i>Ericameria</i> sp.	Goldenbush
<input type="checkbox"/> <i>Erigeron foliosus</i>	Leafy Daisy
<input type="checkbox"/> <i>Eriodictyon trichocalyx</i>	Hairy Yerba Santa
<input type="checkbox"/> <i>Eriogonum fasciculatum</i>	Inland California Buckwheat
<input checked="" type="checkbox"/> <i>Eriogonum</i> sp.	Buckwheat
<input type="checkbox"/> <i>Eriophyllum</i> sp.	Golden-yarrow
<input type="checkbox"/> <i>Erodium cicutarium</i>	Red-stem Storksbill
<input type="checkbox"/> <i>Erysimum capitatum</i>	Western Wallflower
<input type="checkbox"/> <i>Eschscholzia californica</i>	California Poppy
<input type="checkbox"/> <i>Eucalypta chrysanthamifolia</i>	Spotted Hideseed
<input type="checkbox"/> <i>Euthamia occidentalis</i>	Western Goldenrod
<input type="checkbox"/> <i>Garrya veatchii</i>	Canyon Silk Tassel
<input checked="" type="checkbox"/> <i>Gilia</i> sp.	Gilia
<input type="checkbox"/> <i>Gnaphalium</i>	Cudweed
<input type="checkbox"/> <i>Gutierrezia lasiophylla</i>	California Mustard
<input checked="" type="checkbox"/> <i>Gutierrezia sarothrae</i>	Broom Matchweed
<input checked="" type="checkbox"/> <i>Heliotropium curassavicum</i>	Small Heliotrope
<input type="checkbox"/> <i>Hieracoides incana</i>	Short-pod Mustard
<input type="checkbox"/> <i>Lamium amplexicaule</i>	Henbit
<input checked="" type="checkbox"/> <i>Lasthania gracilis</i>	Common Goldfields
<input type="checkbox"/> <i>Layia glandulosa</i>	White Layia
<input type="checkbox"/> <i>Lepidium</i> sp.	Pepperweed
<input type="checkbox"/> <i>Linanthus bellus</i>	Desert Beauty
<input checked="" type="checkbox"/> <i>Linanthus dichotomus</i>	Evening Snow
<input type="checkbox"/> <i>Lonicera subspicata</i>	Johnston's Honeysuckle
<input type="checkbox"/> <i>Malacothrix californica</i>	California Dandelion
<input type="checkbox"/> <i>Malacothrix clelandii</i>	Cleland's Malacothrix
<input type="checkbox"/> <i>Marsh macrocarpus</i>	Wild-cucumber
<input type="checkbox"/> <i>Matricaria vulgaris</i>	Horehound
<input type="checkbox"/> <i>Matricaria matricarioides</i>	Common Pineapple-weed
<input type="checkbox"/> <i>Mentzelia veatchiana</i>	Veatch's Stick-leak
<input type="checkbox"/> <i>Microsteris gracilis</i>	Slender Phlox
<input type="checkbox"/> <i>Mimulus</i> sp.	Monkeyflower
<input type="checkbox"/> <i>Namophila menziesii</i>	Small-flower Baby Blue Eyes
<input type="checkbox"/> <i>Orobancha bulbosa</i>	Chaparral Broom-rape

<input type="checkbox"/> <i>Osmaadenia tonsilla</i>	Osmaadenia
<input type="checkbox"/> <i>Paeonia californica</i>	California Peony
<input type="checkbox"/> <i>Pectocarya</i> sp.	Pectocarya
<input type="checkbox"/> <i>Phacelia</i> sp.	Phacelia
<input type="checkbox"/> <i>Pholistoma membranaceum</i>	White Fiesla Flower
<input checked="" type="checkbox"/> <i>Plagiobothrys</i> sp.	Popcornflower
<input type="checkbox"/> <i>Plantago patagonica</i>	Desert Plantain
<input checked="" type="checkbox"/> <i>Platystemon californicus</i>	Cream Cups
<input type="checkbox"/> <i>Prunus ilicifolia</i>	Holly-leaf Cherry
<input type="checkbox"/> <i>Rafinesquia neomexicana</i>	Desert Chicory
<input type="checkbox"/> <i>Ribes quercetorum</i>	Oak Gooseberry
<input type="checkbox"/> <i>Rorippa nasturtium-aquaticum</i>	Water-cress
<input type="checkbox"/> <i>Rosa californica</i>	California Rose
<input type="checkbox"/> <i>Salpiglossis australis</i>	Southern Gilia
<input type="checkbox"/> <i>Senecio californicus</i>	California Butterweed
<input type="checkbox"/> <i>Senecio flaccidus</i>	Butterweed
<input type="checkbox"/> <i>Sidalcea malvaeflora</i>	Checker-bloom
<input type="checkbox"/> <i>Sisymbrium</i> sp.	Tumble Mustard
<input type="checkbox"/> <i>Solidago californica</i>	California Goldenrod
<input type="checkbox"/> <i>Stachys ajacoides</i>	Hedge-nettle
<input type="checkbox"/> <i>Stephanomeria</i> sp.	Wreathplant
<input type="checkbox"/> <i>Streptanthus campestris</i>	Southern Jewelflower
<input type="checkbox"/> <i>Stylocine gnaphalioides</i>	Everlasting Nast-straw
<input type="checkbox"/> <i>Tetradymia comosa</i>	Cotton-thorn
<input type="checkbox"/> <i>Thysanocarpus</i> sp.	Fringepod
<input type="checkbox"/> <i>Trichostema parishii</i>	Mountain Bluecurls
<input type="checkbox"/> <i>Tropidocarpum gracile</i>	Slender Dobie-pod
<input type="checkbox"/> <i>Uropappus lindleyi</i>	Silver Puffs
<input type="checkbox"/> <i>Viola purpurea</i>	Oak Yellow Violet

Other Flowering Plants:

Rare Wildlife or Rare Plants:

Quino Checkerspot Butterfly Protocol Survey — Field Data Sheet

Recorder: Mike Couper Add'l Person: Date: 19 April 2011 GPS Unit: 6

Project: Concentrix Solar Project Map #: 4 Survey Sxn: QCB Protocol Survey # 4 of 5

Project: Connecticut State T-1000S Wap-37				Survey 0311				2008 Protocol Survey #				7	01	5
TIME (24-hour)		Temp (F°)	Wind (avg/hub)	% CC	Sky									
Start	1030 HRS	64°F	5 → 11 mph	<input checked="" type="checkbox"/>	<input checked="" type="checkbox"/> clear	<input type="checkbox"/> patchy	<input type="checkbox"/> overcast	<input type="checkbox"/> drizzle	<input type="checkbox"/> shower					
	1100 HRS	66	2 → 6	<input checked="" type="checkbox"/>	<input checked="" type="checkbox"/> clear	<input type="checkbox"/> patchy	<input type="checkbox"/> overcast	<input type="checkbox"/> drizzle	<input type="checkbox"/> shower					
	1200 HRS	70	3 → 12	<input checked="" type="checkbox"/>	<input checked="" type="checkbox"/> clear	<input type="checkbox"/> patchy	<input type="checkbox"/> overcast	<input type="checkbox"/> drizzle	<input type="checkbox"/> shower					
	1300 HRS	70	2 → 7	<input checked="" type="checkbox"/>	<input checked="" type="checkbox"/> clear	<input type="checkbox"/> patchy	<input type="checkbox"/> overcast	<input type="checkbox"/> drizzle	<input type="checkbox"/> shower					
	1400 HRS	71	3 → 11	<input checked="" type="checkbox"/>	<input checked="" type="checkbox"/> clear	<input type="checkbox"/> patchy	<input type="checkbox"/> overcast	<input type="checkbox"/> drizzle	<input type="checkbox"/> shower					
	1500 HRS	73	2 → 8	<input checked="" type="checkbox"/>	<input checked="" type="checkbox"/> clear	<input type="checkbox"/> patchy	<input type="checkbox"/> overcast	<input type="checkbox"/> drizzle	<input type="checkbox"/> shower					
End					<input type="checkbox"/> clear	<input type="checkbox"/> patchy	<input type="checkbox"/> overcast	<input type="checkbox"/> drizzle	<input type="checkbox"/> shower					

Habitat On-site (circle): open soils, hilltops, ridges, rock outcrops, soil crusts, clay soils, old roads, various nectar sources

	Total		Total
Nymphalidae (Brushfooted Butterflies)		Hesperiidae (Skippers)	
<i>Euphydryas editha</i> (Quino Checkerspot)		<i>Erynnis funerals</i> (Funeral Duskywing)	
<i>Euphydryas chalcedona</i> (Henna's Checkerspot)		<i>Erynnis tristis</i> (Sad Duskywing)	1
<i>Thessalia tenebris</i> (Wright's Checkerspot)		<i>Erynnis propertius</i> (Properius Duskywing)	5
<i>Chlosyne californica</i> (California Patch)		<i>Erynnis brizo</i> (Sleepy Duskywing)	
<i>Chlosyne gabbii</i> (Gabb's Checkerspot)		<i>Pyrgus sibiricus</i> (Checkered Skipper)	
<i>Phyciodes mylitta</i> (Mylitta Crescent)		<i>Hesperia juba</i> (Juba Skipper)	1
<i>Junonia coenia</i> (Common Buckeye)	9	<i>Polites sabuleti</i> (Sandhill Skipper)	
<i>Vanessa annabella</i> (West Coast Lady)		Megathymidae (Giant Skippers)	
<i>Vanessa atalanta</i> (Red Admiral)		<i>Megathymus yuccae</i> (Yucca Giant Skipper)	
<i>Vanessa cardui</i> (Painted Lady)			
<i>Vanessa virginiensis</i> (Virginia Lady)		Other Butterflies:	
<i>Nymphalis californica</i> (California Tortoiseshell)		<i>Common Sootywing</i> (<i>PHYLISOLACATUS</i>)	2
Danaidae (Milkweed Butterflies)			
<i>Danaus plexippus</i> (Monarch)			
<i>Danaus gilippus</i> (Queen)			
Setyridae (Satyrs)			
<i>Coenonympha californica</i> (Common California Ringlet)			
Pieridae (Whites, Sulphurs)			
<i>Pieris rapae</i> (Cabbage White)			
<i>Pontia sisymbrii</i> (Spring White)			
<i>Pontia beckeri</i> (Baker's White)			
<i>Pontia protodice</i> (Common White)			
<i>Anthocharis sara</i> (Sara Orange-tip)	4		
<i>Anthocharis cethura</i> (Felder's Orange-tip)			
<i>Euchloe hyantis</i> (Desert Pearly Marble)			
<i>Colias eurytheme</i> (Orange Sulphur)			
<i>Colias hectorii</i> (Harford's Sulphur)			
<i>Nathals iole</i> (Dainty Sulphur)			
Papilionidae (Swallowtails)		Notes:	
<i>Papilio polyxenes</i> (Desert Black Swallowtail)			
<i>Papilio eurymedon</i> (Pale Swallowtail)			
<i>Papilio rutulus</i> (Western Tiger Swallowtail)			
Riodinidae (Metalmarks)			
<i>Apodemia niobia</i> (Behr's Metalmark)	207		
Lycaenidae (Hairstreaks and Blues)			
<i>Celastrina ladon</i> (Spring Azure)			
<i>Leptotes mariae</i> (Marine Blue)			
<i>Brephidium exilis</i> (Western Pygmy Blue)			
<i>Glaucopsyche lygdamus</i> (Southern Blue/Silvery blue)			
<i>Hemiarctus cernuus</i> (Edward's Blue)			
<i>Icaria acmon</i> (Acmon Blue)	1		
<i>Philothes sonoriensis</i> (Sonoran Blue)			
<i>Callophrys augustinus</i> (Brown Elfin)	2		
<i>Callophrys perplexa</i> (Perplexing Green Hairstreak)			
<i>Strymon melinus</i> (Gray Hairstreak)			
<i>Atides halesus</i> (Great Purple Hairstreak)			

Potential Nectaring or Host Plants for Quino Checkerspot Butterfly in Boulevard, California (Concentrix Solar)

Instructions:

- ▶ Please Place a Check Mark Beside Flowering Plants. Use Numbered Notes to Add Species Detail.

- ▶ **PLEASE RECORD HOST PLANTS ON GPS** See Codes Below:

Antirrhinum coulterianum = AC *Collinsia concolor* = CC *Cordylanthus rigidus* = CR *Plantago patagonica* = PP

<input type="checkbox"/> <i>Amsinckia menziesii</i>	<input type="checkbox"/> Rancher's Fiddleneck
<input type="checkbox"/> <i>Antirrhinum coulterianum</i>	<input type="checkbox"/> Coulter's Snapdragon
<input type="checkbox"/> <i>Antirrhinum nuttallianum</i>	<input type="checkbox"/> Nuttall's Snapdragon
<input type="checkbox"/> <i>Asclepias fascicularis</i>	<input type="checkbox"/> Narrow-leaf Milkweed
<input type="checkbox"/> <i>Boechera</i> sp.	<input type="checkbox"/> Rock Cress
<input type="checkbox"/> <i>Calandrinia ciliata</i>	<input type="checkbox"/> Red Maids
<input type="checkbox"/> <i>Calochortus concolor</i>	<input type="checkbox"/> Golden-bowl Mariposa Lily
<input type="checkbox"/> <i>Calystegia longipes</i>	<input type="checkbox"/> Morning-glory
<input type="checkbox"/> <i>Camissonia</i> sp.	<input type="checkbox"/> Sun Cup
<input type="checkbox"/> <i>Castilleja exerta</i>	<input type="checkbox"/> Paintbrush
<input type="checkbox"/> <i>Caulanthus heterophyllus</i>	<input type="checkbox"/> San Diego Jewelflower
<input type="checkbox"/> <i>Caulanthus simulans</i>	<input type="checkbox"/> Payson's Caulanthus
<input type="checkbox"/> <i>Caenothus cuneatus</i>	<input type="checkbox"/> Buck Brush
<input type="checkbox"/> <i>Caenothus greggii</i>	<input type="checkbox"/> Cup-leaf-lilac
<input type="checkbox"/> <i>Caenothus leucodermis</i>	<input type="checkbox"/> Chaparral Whitethorn
<input type="checkbox"/> <i>Chaenactis artemisiifolia</i>	<input type="checkbox"/> White Pincushion
<input type="checkbox"/> <i>Chaenactis glabriuscula</i>	<input type="checkbox"/> Yellow Pincushion
<input type="checkbox"/> <i>Clematis</i> sp.	<input type="checkbox"/> Clematis
<input type="checkbox"/> <i>Collinsia concolor</i>	<input type="checkbox"/> Southern Chinese Houses
<input type="checkbox"/> <i>Cordylanthus rigidus</i>	<input type="checkbox"/> Dark-tip Bird's Beak
<input type="checkbox"/> <i>Coreopsis californica</i>	<input type="checkbox"/> California Coreopsis
<input type="checkbox"/> <i>Corethrogyne filaginifolia</i>	<input type="checkbox"/> Common Sand-aster
<input type="checkbox"/> <i>Cryptantha</i> sp.	<input type="checkbox"/> Cryptantha
<input type="checkbox"/> <i>Cucurbita foetidissima</i>	<input type="checkbox"/> Calabazilla
<input type="checkbox"/> <i>Descurainia</i> sp.	<input type="checkbox"/> Tansy-mustard
<input type="checkbox"/> <i>Dicentra chrysantha</i>	<input type="checkbox"/> Golden Ear-drops
<input type="checkbox"/> <i>Dichelostemma capitatum</i>	<input type="checkbox"/> Blue Dicks
<input type="checkbox"/> <i>Dudleya</i> sp.	<input type="checkbox"/> Dudleya
<input type="checkbox"/> <i>Emmenanthe pendulifera</i>	<input type="checkbox"/> Whispering Belts
<input type="checkbox"/> <i>Eriastrum</i> sp.	<input type="checkbox"/> Woolly-star
<input type="checkbox"/> <i>Ericameria</i> sp.	<input type="checkbox"/> Goldenbush
<input type="checkbox"/> <i>Erigeron foliosus</i>	<input type="checkbox"/> Leafy Daisy
<input type="checkbox"/> <i>Eriodictyon trichocalyx</i>	<input type="checkbox"/> Hairy Yerba Santa
<input type="checkbox"/> <i>Eriogonum fasciculatum</i>	<input type="checkbox"/> Inland California Buckwheat
<input type="checkbox"/> <i>Eriogonum</i> sp.	<input type="checkbox"/> Buckwheat
<input type="checkbox"/> <i>Eriophyllum</i> sp.	<input type="checkbox"/> Golden-yarrow
<input type="checkbox"/> <i>Erodium cicutarium</i> *	<input type="checkbox"/> Red-stem Storksbill
<input type="checkbox"/> <i>Erysimum capitatum</i>	<input type="checkbox"/> Western Wallflower
<input type="checkbox"/> <i>Eschscholzia californica</i>	<input type="checkbox"/> California Poppy
<input type="checkbox"/> <i>Eucrypta chrysanthemifolia</i>	<input type="checkbox"/> Spotted Hideseed
<input type="checkbox"/> <i>Euthamia occidentalis</i>	<input type="checkbox"/> Western Goldenrod
<input type="checkbox"/> <i>Garrya veatchii</i>	<input type="checkbox"/> Canyon Silk Tassel
<input type="checkbox"/> <i>Gilia</i> sp.	<input type="checkbox"/> Gilia
<input type="checkbox"/> <i>Gnaphalium</i>	<input type="checkbox"/> Cudweed
<input type="checkbox"/> <i>Gutierrezia fasciophylla</i>	<input type="checkbox"/> California Mustard
<input type="checkbox"/> <i>Gutierrezia sarothrae</i>	<input type="checkbox"/> Broom Matchweed
<input type="checkbox"/> <i>Heliotropium curassavicum</i>	<input type="checkbox"/> Salt Heliotrope
<input type="checkbox"/> <i>Hirschfeldia incana</i>	<input type="checkbox"/> Short-pod Mustard
<input type="checkbox"/> <i>Lamium amplexicaule</i>	<input type="checkbox"/> Henbit
<input type="checkbox"/> <i>Lesqueria gracilis</i>	<input type="checkbox"/> Common Goldfields
<input type="checkbox"/> <i>Leyia glandulosa</i>	<input type="checkbox"/> White Layia
<input type="checkbox"/> <i>Lepidium</i> sp.	<input type="checkbox"/> Pepperweed
<input type="checkbox"/> <i>Linanthus bellus</i>	<input type="checkbox"/> Desert Beauty
<input type="checkbox"/> <i>Linanthus dichotomus</i>	<input type="checkbox"/> Evening Snow
<input type="checkbox"/> <i>Lonicera subspicata</i>	<input type="checkbox"/> Johnston's Honeysuckle
<input type="checkbox"/> <i>Malacothrix californica</i>	<input type="checkbox"/> California Dandelion
<input type="checkbox"/> <i>Malacothrix clevelandii</i>	<input type="checkbox"/> Cleveland's Malacothrix
<input type="checkbox"/> <i>Marah macrocarpus</i>	<input type="checkbox"/> Wild-cucumber
<input type="checkbox"/> <i>Marrubium vulgare</i> *	<input type="checkbox"/> Horehound
<input type="checkbox"/> <i>Matricaria matricarioides</i> *	<input type="checkbox"/> Common Pineapple-weed
<input type="checkbox"/> <i>Mentzelia veatchiana</i>	<input type="checkbox"/> Veatch's Slick-leak
<input type="checkbox"/> <i>Microrasteris gracilis</i>	<input type="checkbox"/> Slender Phlox
<input type="checkbox"/> <i>Mimulus</i> sp.	<input type="checkbox"/> Monkeyflower
<input type="checkbox"/> <i>Nemophila menziesii</i>	<input type="checkbox"/> Small-flower Baby Blue Eyes
<input type="checkbox"/> <i>Orobancha bulbosa</i>	<input type="checkbox"/> Chaparral Broom-rape

<input type="checkbox"/> <i>Osmadenia tenella</i>	<input type="checkbox"/> Osmadenia
<input type="checkbox"/> <i>Paeonia californica</i>	<input type="checkbox"/> California Peony
<input type="checkbox"/> <i>Pectocarya</i> sp.	<input type="checkbox"/> Pectocarya
<input type="checkbox"/> <i>Phacelia</i> sp.	<input type="checkbox"/> Phacelia
<input type="checkbox"/> <i>Pholistoma membranaceum</i>	<input type="checkbox"/> White Fiesta Flower
<input type="checkbox"/> <i>Plagiobothrys</i> sp.	<input type="checkbox"/> Popcornflower
<input type="checkbox"/> <i>Plantago patagonica</i>	<input type="checkbox"/> Desert Plantain
<input type="checkbox"/> <i>Platystemon californicus</i>	<input type="checkbox"/> Cream Cups
<input type="checkbox"/> <i>Prunus ilicifolia</i>	<input type="checkbox"/> Holly-leaf Cherry
<input type="checkbox"/> <i>Rafinesquia neomexicana</i>	<input type="checkbox"/> Desert Chicory
<input type="checkbox"/> <i>Ribes quercetorum</i>	<input type="checkbox"/> Oak Gooseberry
<input type="checkbox"/> <i>Rompa nasturtium-aquaticum</i>	<input type="checkbox"/> Water-cress
<input type="checkbox"/> <i>Rosa californica</i>	<input type="checkbox"/> California Rose
<input type="checkbox"/> <i>Salpiglossa australis</i>	<input type="checkbox"/> Southern Gilia
<input type="checkbox"/> <i>Senecio californicus</i>	<input type="checkbox"/> California Butterweed
<input type="checkbox"/> <i>Senecio flaccidus</i>	<input type="checkbox"/> Butterweed
<input type="checkbox"/> <i>Sidalcea malvaeflora</i>	<input type="checkbox"/> Checker-bloom
<input type="checkbox"/> <i>Sisymbrium</i> sp.	<input type="checkbox"/> Tumble Mustard
<input type="checkbox"/> <i>Solidago californica</i>	<input type="checkbox"/> California Goldenrod
<input type="checkbox"/> <i>Stachys ajugoides</i>	<input type="checkbox"/> Hedge-nettle
<input type="checkbox"/> <i>Stephanomeria</i> sp.	<input type="checkbox"/> Wreathplant
<input type="checkbox"/> <i>Streptanthus campestris</i>	<input type="checkbox"/> Southern Jewelflower
<input type="checkbox"/> <i>Stylocline graphioides</i>	<input type="checkbox"/> Everlasting Nest-straw
<input type="checkbox"/> <i>Tetradymia comosa</i>	<input type="checkbox"/> Cotton-thorn
<input type="checkbox"/> <i>Thysanocarpus</i> sp.	<input type="checkbox"/> Fringedpod
<input type="checkbox"/> <i>Trichostema parishii</i>	<input type="checkbox"/> Mountain Bluecurls
<input type="checkbox"/> <i>Tridactylum gracile</i>	<input type="checkbox"/> Slender Doble-pod
<input type="checkbox"/> <i>Uropappus lindleyi</i>	<input type="checkbox"/> Silver Puffs
<input type="checkbox"/> <i>Viola purpurea</i>	<input type="checkbox"/> Oak Yellow Violet

Other Flowering Plants:

Rare Wildlife or Rare Plants:

<input type="checkbox"/> MCH101	<input type="checkbox"/> HORNED LIZARD
<input type="checkbox"/> MC8501	<input type="checkbox"/> BLACK-TAILED JACKRABBIT
<input type="checkbox"/> MC8502	<input type="checkbox"/>
<input type="checkbox"/> MC8503	<input type="checkbox"/>
<input type="checkbox"/> MC8504	<input type="checkbox"/>
<input type="checkbox"/> MC8505	<input type="checkbox"/>
<input type="checkbox"/> MC8506	<input type="checkbox"/>
<input type="checkbox"/> MC8507	<input type="checkbox"/>

**For
Instr**

Recorder: Margie Mulligan

Date: 4.19.11

GPS

Project: Concentrix Solar Project Map #: 9

QCB Protocol Survey #

4

of

TIME (24-hour)	Temp (F°)	Wind (avg/mph)	% CC	Sky
Start 1030	62	4-8 (11)	10	clear patchy overcast
1230	73	6-8 (15)	10	clear patchy overcast
				clear patchy overcast
				clear patchy overcast
				clear patchy overcast
				clear patchy overcast
				clear patchy overcast
End				clear patchy overcast

Habitat On-site (circle): open soils, hilltops, ridges, rock outcrops, soil crusts, clay soils, old road. Various nectar sources.

	Total		Total
Nymphalidae (Brushfooted Butterflies)		Hesperiidae (Skippers)	
Euphydryas editha (Quino Checkerspot)		Erynnis funoralis (Funereal Duskywing)	
Euphydryas chalcedona (Henne's Checkerspot)		Erynnis tristis (Sad Duskywing)	
Thessalia leanira (Wright's Checkerspot)		Erynnis propertius (Propertius Duskywing)	
Chlosyne californica (California Patch)		Erynnis tazo (Sleepy Duskywing)	18
Chlosyne gabbii (Gabb's Checkerspot)		Pyrgus albescens (Checkered Skipper)	
Phyciodes mytila (Mylitta Crescent)		Hesperia juba (Jubla Skipper)	
Junonia coenia (Common Buckeye)	11 (27)	Poites sabuleti (Sardhill Skipper)	
Vanessa annabella (West Coast Lady)		Megathymidae (Giant Skippers)	
Vanessa alalanta (Red Admiral)		Megathymus yuccae (Yucca Giant Skipper)	
Vanessa cardui (Painted Lady)			
Vanessa virginiensis (Virginia Lady)		Other Butterflies:	
Nymphalis californica (California Tortoiseshell)			
Danaidae (Milkweed Butterflies)			
Danaus plexippus (Monarch)			
Danaus gilippus (Green)			
Satyridae (Satyrs)			
Coenonympha californica (Common California Ringlet)			
Pieridae (Whites, Sulphurs)			
Pieris rapae (Cabbage White)			
Pontia sisymbri (Spring White)			
Pontia beckerii (Baker's White)			
Pontia protodice (Common White)	1	(1)	
Anthocharis sara (Sara Orangetip)			
Anthocharis colhura (Felder's Orangetip)			
Euchloe hyantis (Desert Pearly Marble)	1 photo	(3)	
Colias eurytheme (Orange Sulphur)			
Colias harrfordi (Harford's Sulphur)			
Nathalis iole (Dainty Sulphur)			
Papilionidae (Swallowtails)		Notes:	
Papilio polyxenes (Desert Black Swallowtail)			
Papilio eurymedon (Pale swallowtail)			
Papilio rutulus (Western Tiger Swallowtail)			
Riodinidae (Metalmarks)			
Apodemis mormo (Behr's Metalmark)	11 11 11 11 11 11 11 (29)		
Lycenidae (Hairstreaks and Blues)			
Celastrina ladon (Spring Azure)			
Leptotes marina (Marine Blue)			
Brephidium exilis (Western Pygmy Blue)			
Gleucopsyche lygdamus (Southern Blue/Silvery blue)			
Hemargus ceraunus (Edward's Blue)			
Icaria acmon (Acmon Blue)			
Philotis sonorosis (Sonoran Blue)			
Callophrys augustinus (Brown Elfin)			
Callophrys perplexa (Perplexing Green Hairstreak)			
Strymon melinus (Gray Hairstreak)			
Afides halesus (Great Purple Hairstreak)			

entia! Nectaring or Host Plants for Quino Checkerspot Butterfly in Boulevard, California (Concentrix Solar)

ations.

Please Place a Check Mark Beside Flowering Plants. Use Numbered Notes to Add Species Detail.

PLEASE RECORD HOST PLANTS ON GPS See Codes Below:

Antirrhinum coulterianum = AC *Collinsia concolor* = CC *Cordylanthus rigidus* = CR *Plantago patagonica* = PP

<input checked="" type="checkbox"/> <i>Amsinckia menziesii</i>	Rancher's Fiddleneck
<input type="checkbox"/> <i>Antirrhinum coulterianum</i>	Coulter's Snapdragon
<input type="checkbox"/> <i>Antirrhinum nuttallianum</i>	Nuttall's Snapdragon
<input type="checkbox"/> <i>Asclepias fascicularis</i>	Narrow-leaf Milkweed
<input checked="" type="checkbox"/> <i>Boechera</i> sp.	Rock Cress
<input type="checkbox"/> <i>Calandrinia cilata</i>	Red Maids
<input type="checkbox"/> <i>Calochortus concolor</i>	Golden-bowl Mariposa Lily
<input type="checkbox"/> <i>Calystegia longipes</i>	Morning-glory
<input checked="" type="checkbox"/> <i>Camissonia</i> sp.	Sun Cup
<input type="checkbox"/> <i>Castilleja exerta</i>	Paintbrush
<input type="checkbox"/> <i>Caulanthus heterophyllus</i>	San Diego Jewelflower
<input type="checkbox"/> <i>Caulanthus simulans</i>	Payson's Caulanthus
<input checked="" type="checkbox"/> <i>Ceanothus cuneatus</i>	Buck Brush
<input checked="" type="checkbox"/> <i>Ceanothus greggii</i>	Cup-leaf-lilac
<input type="checkbox"/> <i>Ceanothus leucodermis</i>	Chaparral Whitethorn
<input type="checkbox"/> <i>Chaenactis artemisiifolia</i>	White Pincushion
<input type="checkbox"/> <i>Chaenactis glabriuscula</i>	Yellow Pincushion
<input type="checkbox"/> <i>Clematis</i> sp.	Clematis
<input type="checkbox"/> <i>Collinsia concolor</i>	Southern Chinese Houses
<input type="checkbox"/> <i>Cordylanthus rigidus</i>	Dark-tip Bird's Beak
<input checked="" type="checkbox"/> <i>Coreopsis californica</i>	California Coreopsis
<input type="checkbox"/> <i>Corethrogyne filaginifolia</i>	Common Sand-aster
<input checked="" type="checkbox"/> <i>Cryptantha</i> sp.	Cryptantha
<input type="checkbox"/> <i>Cucurbita foetidissima</i>	Calabazilla
<input checked="" type="checkbox"/> <i>Descurainia</i> sp.	Tansy-mustard
<input type="checkbox"/> <i>Dicentra chrysantha</i>	Golden Ear-drops
<input type="checkbox"/> <i>Dichelostemma capitatum</i>	Blue Dicks
<input type="checkbox"/> <i>Dudleya</i> sp.	Dudleya
<input type="checkbox"/> <i>Emmenanthe pendulifera</i>	Whispering Bells
<input type="checkbox"/> <i>Eriastrum</i> sp.	Woolly-star
<input type="checkbox"/> <i>Eriocameria</i> sp.	Goldenbush
<input type="checkbox"/> <i>Erigeron foliosus</i>	Leafy Daisy
<input type="checkbox"/> <i>Eriodictyon trichocalyx</i>	Hairy Yerba Santa
<input type="checkbox"/> <i>Eriogonum fasciculatum</i>	Inland California Buckwheat
<input type="checkbox"/> <i>Eriogonum</i> sp.	Buckwheat
<input checked="" type="checkbox"/> <i>Enophyllum</i> sp. <i>Wallacei</i>	Golden-yellow
<input checked="" type="checkbox"/> <i>Erodium cicutarium</i>	Red-stem Storksbill
<input type="checkbox"/> <i>Erysimum capitatum</i>	Western Wallflower
<input type="checkbox"/> <i>Eschscholzia californica</i>	California Poppy
<input type="checkbox"/> <i>Eucrypta chrysanthemifolia</i>	Spotted H. daisy
<input checked="" type="checkbox"/> <i>Euthamia occidentalis</i>	Western Goldenrod
<input checked="" type="checkbox"/> <i>Garrya vestchii</i>	Canyon Silk Tassel
<input type="checkbox"/> <i>Gilia</i> sp.	Gilia
<input type="checkbox"/> <i>Gnaphalium</i>	Cudweed
<input type="checkbox"/> <i>Guillemia lasiophylla</i>	California Mustard
<input type="checkbox"/> <i>Gutierrezia sarothrae</i>	Broom Yucca
<input type="checkbox"/> <i>Heliotropium curassavicum</i>	Salt Heliotrope
<input checked="" type="checkbox"/> <i>Hirschfeldia incana</i>	Short-pod Mustard
<input type="checkbox"/> <i>Lamium amplexicaule</i>	Henbit
<input checked="" type="checkbox"/> <i>Lasthenia gracilis</i>	Common Goldfields
<input checked="" type="checkbox"/> <i>Layia glandulosa</i>	White Layia
<input type="checkbox"/> <i>Lepidium</i> sp.	Pepperweed
<input checked="" type="checkbox"/> <i>Linanthus bellus</i>	Desert Beauty
<input type="checkbox"/> <i>Linanthus dichotomus</i>	Evening Snow
<input type="checkbox"/> <i>Lonicera subspicata</i>	Johnson's Honeysuckle
<input type="checkbox"/> <i>Malacothrix californica</i>	California Dandelion
<input type="checkbox"/> <i>Malacothrix clevelandii</i>	Cleveland's Malacothrix
<input type="checkbox"/> <i>Marah macrocarpus</i>	Wild-cucumber
<input type="checkbox"/> <i>Mammbium vulgare</i>	Horseradish
<input type="checkbox"/> <i>Matricaria matricarioides</i>	Common Pineapple-weed
<input type="checkbox"/> <i>Mentzelia vestchiana</i>	Veatch's Stick-leak
<input type="checkbox"/> <i>Microsteris gracilis</i>	Slender Philox
<input type="checkbox"/> <i>Minulus</i> sp.	Monkeyflower
<input type="checkbox"/> <i>Nemophila menzeisii</i>	Small-flower Baby Blue Eyes
<input type="checkbox"/> <i>Orobancha bulbosa</i>	Chaparral Broomrape

<input type="checkbox"/> <i>Osmadenia tenella</i>	Osmadenia
<input type="checkbox"/> <i>Paeonia californica</i>	California Peony
<input checked="" type="checkbox"/> <i>Pectocarya</i> sp.	Pectocarya
<input checked="" type="checkbox"/> <i>Phacelia</i> sp. <i>distans</i>	Phacelia
<input type="checkbox"/> <i>Pholistoma membranaceum</i>	White Flesta Flower
<input checked="" type="checkbox"/> <i>Plagiobothrys</i> sp.	Popcornflower
<input type="checkbox"/> <i>Plantago patagonica</i>	Desert Plantain
<input type="checkbox"/> <i>Platystemon californicus</i>	Broom Cypripedium
<input type="checkbox"/> <i>Prunus ilicifolia</i>	Holly-leaf Cherry
<input type="checkbox"/> <i>Rafinesquia neomexicana</i>	Desert Chicory
<input type="checkbox"/> <i>Ribes quercolorum</i>	Oak Gooseberry
<input type="checkbox"/> <i>Rorippa nasturtium-aquaticum</i>	Water-cress
<input type="checkbox"/> <i>Rosa californica</i>	California Rose
<input type="checkbox"/> <i>Salpiglossis australis</i>	Southern Gilia
<input checked="" type="checkbox"/> <i>Senecio californicus</i>	California Butterweed
<input type="checkbox"/> <i>Senecio flaccidus</i>	Butterweed
<input type="checkbox"/> <i>Sidalcea malvaeflora</i>	Checker-bloom
<input type="checkbox"/> <i>Sisymbrium</i> sp.	Turnip Mustard
<input type="checkbox"/> <i>Solidago californica</i>	California Goldenrod
<input type="checkbox"/> <i>Stachys nigricolor</i>	Hedge-nettle
<input type="checkbox"/> <i>Stephanomeria</i> sp.	Wreathplant
<input type="checkbox"/> <i>Streptanthus campestris</i>	Southern Jewelflower
<input checked="" type="checkbox"/> <i>Stylocine gnaphalioides</i>	Everlasting Nest-straw
<input type="checkbox"/> <i>Tetradymia comosa</i>	Cotton-thorn
<input type="checkbox"/> <i>Thysanocarpus</i> sp.	Fringepod
<input type="checkbox"/> <i>Trichostema parishii</i>	Mountain Bluecurls
<input type="checkbox"/> <i>Tropidocarpum gracile</i>	Slender Doble-pod
<input checked="" type="checkbox"/> <i>Uropappus lindleyi</i>	Silver Puffs
<input type="checkbox"/> <i>Viola purpurea</i>	Oak Yellow Violet

Other Flowering Plants:

Anisacaulis aculeata
Calyptridium m
Leptosiphon hammonii

Rare Wildlife or Rare Plants:

Astragalus douglasii parishii
 MMA001-09

Black Jackrabbit
 MMBJ01

Cordylanthus rigidus
 MMCR01 - 1 plant

Linanthus bellus
 MMLB01-08

Woodrat Nest
 MMWR01-02

Quino Checkerspot Butterfly Protocol Survey — Field Data Sheet

Recorder: Margie Mulligan Add'l Person: _____ Date: 4-19-11 GPS Unit: 7
 Project: Concentrix Solar Project Map #: 5 Survey Sxn: _____ QCB Protocol Survey # 4 of 5

TIME (24-hour)	Temp (F)	Wind (avg/mph)	% CC	Sky				
Start				clear	patchy	overcast	drizzle	showers
<u>1345</u>	<u>63°</u>	<u>5-11 (13)</u>	<u>5</u>	<u>8</u>	patchy	overcast	drizzle	showers
<u>1600</u>	<u>69°</u>	<u>3-6</u>	<u>5</u>	clear	patchy	overcast	drizzle	showers
				clear	patchy	overcast	drizzle	showers
				clear	patchy	overcast	drizzle	showers
				clear	patchy	overcast	drizzle	showers
				clear	patchy	overcast	drizzle	showers
End				clear	patchy	overcast	drizzle	showers

Habitat On-site (circle): open soils, hilltops, ridges, rock outcrops, soil crusts, clay soils, old roads, various nectar sources

Total		Total
Nymphalidae (Brushfooted Butterflies)		
<i>Euphydryas editha</i> (Quino Checkerspot)		
<i>Euphydryas chechedona</i> (Henne's Checkerspot)		
<i>Thessalia janira</i> (Wright's Checkerspot)		
<i>Chlosyne californica</i> (California Patch)		
<i>Chlosyne gabbii</i> (Gabb's Checkerspot)		
<i>Phyciodes mylitta</i> (Mylitta Crescent)		
<i>Junonia coenia</i> (Common Buckeye)		
<i>Vanessa annabella</i> (West Coast Lady)		
<i>Vanessa atalanta</i> (Red Admiral)		
<i>Vanessa cardui</i> (Painted Lady)		
<i>Vanessa virginianensis</i> (Virginia Lady)		
<i>Nymphalis californica</i> (California Tortoiseshell)		
Danaidae (Milkweed Butterflies)		
<i>Danaus plexippus</i> (Monarch)		
<i>Danaus gilippus</i> (Queen)		
Satyridae (Satyrs)		
<i>Coenonympha californica</i> (Common California Ringlet)		
Pieridae (Whites, Sulphurs)		
<i>Pieris rapae</i> (Cabbage White)		
<i>Pontia sisymbrii</i> (Spring White)		
<i>Pontia beckeri</i> (Baker's White)		
<i>Pontia protodice</i> (Common White)		
<i>Anthocharis sara</i> (Sara Orangetip)		
<i>Anthocharis cellura</i> (Felder's Orangetip)		
<i>Euchloe hyantis</i> (Desert Pearly Marble)		
<i>Colias eurytheme</i> (Orange Sulphur)		
<i>Colias harfordii</i> (Harford's Sulphur)		
<i>Nathalis iola</i> (Dainty Sulphur)		
Papilionidae (Swallowtails)		
<i>Papilio polyxenes</i> (Desert Black Swallowtail)		
<i>Papilio eurymedon</i> (Pale swallowtail)		
<i>Papilio rutulus</i> (Western Tiger Swallowtail)		
Riodinidae (Metalmarks)		
<i>Apodamia mormo</i> (Behr's Metalmark)		
Lycaenidae (Hairstreaks and Blues)		
<i>Celastrina ladon</i> (Spring Azure)		
<i>Leptotes maris</i> (Marine Blue)		
<i>Brachydium exilis</i> (Western Pygmy Blue)		
<i>Glaucopsyche lygdamus</i> (Southern Blue/Silvery blue)		
<i>Hemiargus ceraunus</i> (Edward's Blue)		
<i>Icaria acmon</i> (Acmon Blue)		
<i>Philotis sonorensis</i> (Sonoran Blue)		
<i>Callophrys augustinus</i> (Brown Elf)		
<i>Callophrys perplexa</i> (Perplexing Green Hairstreak)		
<i>Strymon melinus</i> (Gray Hairstreak)		
<i>Atides halesus</i> (Great Purple Hairstreak)		
Hesperiidae (Skippers)		
<i>Erynnis funeralis</i> (Funereal Duskywing)		
<i>Erynnis tristis</i> (Sad Duskywing)		
<i>Erynnis propertius</i> (Propertius Duskywing)		
<i>Erynnis bozo</i> (Sleepy Duskywing)		
<i>Pyrgus albescent</i> (Checkered Skipper)		
<i>Hesperia juba</i> (Juba Skipper)		
<i>Polites sabuleti</i> (Sandhill Skipper)		
Megathymidae (Giant Skippers)		
<i>Megathymus yuccae</i> (Yucca Giant Skipper)		
Other Butterflies:		
Notes:		
<u>114 111 111 111 111</u>		

Potential Nectaring or Host Plants for Quino Checkerspot Butterfly in Boulevard, California (Concentrix Solar)

Instructions:

▶ Please Place a Check Mark Beside Flowering Plants. Use Numbered Notes to Add Species Detail.

▶ **PLEASE RECORD HOST PLANTS ON GPS** See Codes Below:

Antirrhinum coulterianum = AC *Collinsia concolor* = CC *Cordylanthus rigidus* = CR *Plantago patagonica* = PP

<input checked="" type="checkbox"/> <i>Amsinckia monziesii</i>	Rancher's Fiddleneck
<input checked="" type="checkbox"/> <i>Antirrhinum coulterianum</i>	Coulter's Snapdragon
<input type="checkbox"/> <i>Antirrhinum nuttallianum</i>	Nuttall's Snapdragon
<input type="checkbox"/> <i>Asclepias fascicularis</i>	Narrow-leaf Milkweed
<input checked="" type="checkbox"/> <i>Boechera</i> sp.	Rock Cress
<input type="checkbox"/> <i>Calandrinia ciliata</i>	Red Maids
<input type="checkbox"/> <i>Calochortus concolor</i>	Golden-bowl Mariposa Lily
<input type="checkbox"/> <i>Calystegia longipes</i>	Morning-glory
<input checked="" type="checkbox"/> <i>Ceanissonia</i> sp.	Sun Cup
<input type="checkbox"/> <i>Castilleja eximia</i>	Paintbrush
<input type="checkbox"/> <i>Caulanthus heterophyllus</i>	San Diego Jewelflower
<input type="checkbox"/> <i>Caulanthus simulans</i>	Payson's Caulanthus
<input checked="" type="checkbox"/> <i>Ceanothus cuneatus</i>	Buck Brush
<input checked="" type="checkbox"/> <i>Ceanothus greggii</i>	Cup-leaf-lilac
<input type="checkbox"/> <i>Ceanothus leucodermis</i>	Chaparral Whitethorn
<input type="checkbox"/> <i>Chaenactis artemisiifolia</i>	White Pincushion
<input type="checkbox"/> <i>Chaenactis glabriuscula</i>	Yellow Pincushion
<input type="checkbox"/> <i>Clematis</i> sp.	Clematis
<input type="checkbox"/> <i>Collinsia concolor</i>	Southern Chinese Houses
<input checked="" type="checkbox"/> <i>Cordylanthus rigidus</i>	Dark-tip Bird's Beak
<input checked="" type="checkbox"/> <i>Coreopsis californica</i>	California Coreopsis
<input type="checkbox"/> <i>Corethrogyne filaginifolia</i>	Common Sand-aster
<input checked="" type="checkbox"/> <i>Cryptantha</i> sp.	Cryptantha
<input type="checkbox"/> <i>Cucurbita foetidissima</i>	Calabazilla
<input checked="" type="checkbox"/> <i>Descurainia</i> sp.	Tansy-mustard
<input type="checkbox"/> <i>Dicentra chrysantha</i>	Golden Ear-drops
<input type="checkbox"/> <i>Dichelostemma capitatum</i>	Blue Dicks
<input type="checkbox"/> <i>Dudleya</i> sp.	Dudleya
<input type="checkbox"/> <i>Emmenanthe pendulifera</i>	Whispering Bells
<input type="checkbox"/> <i>Ernestum</i> sp.	Woody-star
<input checked="" type="checkbox"/> <i>Ericameria</i> sp.	Goldenbush
<input type="checkbox"/> <i>Erigeron foliosus</i>	Leafy Daisy
<input type="checkbox"/> <i>Eriodictyon trichocalyx</i>	Hairy Yerba Santa
<input type="checkbox"/> <i>Erigeron fasciculatus</i>	Inland California Buckwheat
<input type="checkbox"/> <i>Erigeron</i> sp.	Buckwheat
<input checked="" type="checkbox"/> <i>Eriophyllum</i> sp. <i>Walkei</i>	Golden-yellow
<input type="checkbox"/> <i>Erodium cicutarium</i>	Red-stem Storksbill
<input checked="" type="checkbox"/> <i>Erysimum capitatum</i>	Western Wallflower
<input checked="" type="checkbox"/> <i>Eschscholzia californica</i>	California Poppy
<input type="checkbox"/> <i>Eucrypta chrysanthomifolia</i>	Spotted Hideseed
<input type="checkbox"/> <i>Euthamia occidentalis</i>	Western Goldenrod
<input type="checkbox"/> <i>Garrya veatchii</i>	Canyon Silk Tassel
<input type="checkbox"/> <i>Gilia</i> sp.	Gilia
<input type="checkbox"/> <i>Gratiola</i>	Cudweed
<input type="checkbox"/> <i>Gutierrezia sarothrae</i>	California Mustard
<input type="checkbox"/> <i>Heliotropium curassavicum</i>	Broom Matchweed
<input type="checkbox"/> <i>Hirschfeldia incana</i>	Salt Heliotrope
<input type="checkbox"/> <i>Lamium amplexicaule</i>	Short-pod Mustard
<input checked="" type="checkbox"/> <i>Lathraea gracilis</i>	Henbit
<input checked="" type="checkbox"/> <i>Layia glandulosa</i>	Common Goldfields
<input type="checkbox"/> <i>Lepidium</i> sp.	White Layia
<input checked="" type="checkbox"/> <i>Linanthus bellus</i>	Popperweed
<input type="checkbox"/> <i>Linanthus dichotomus</i>	Desert Beauty
<input type="checkbox"/> <i>Lonicera subspicata</i>	Evening Snow
<input type="checkbox"/> <i>Malacothrix californica</i>	Johnston's Honeysuckle
<input type="checkbox"/> <i>Malacothrix clelandii</i>	California Dandelion
<input type="checkbox"/> <i>Marah macrocarpus</i>	Cleveland's Malacothrix
<input type="checkbox"/> <i>Marrubium vulgare</i>	Wild-cucumber
<input type="checkbox"/> <i>Matricaria matricarioides</i>	Horehound
<input type="checkbox"/> <i>Mentzelia veatchiana</i>	Common Pineapple-weed
<input type="checkbox"/> <i>Microsteris gracilis</i>	Veatch's Stick-leak
<input type="checkbox"/> <i>Mimulus</i> sp.	Slender Phlox
<input type="checkbox"/> <i>Nemophila menziesii</i>	Monkeyflower
<input type="checkbox"/> <i>Orobancha bulbosa</i>	Small-flower Baby Blue Eyes
	Chaparral Broomrape

<input type="checkbox"/> <i>Osmadenia tenella</i>	Osmadenia
<input type="checkbox"/> <i>Paeonia californica</i>	California Peony
<input checked="" type="checkbox"/> <i>Pectocarya</i> sp.	Pectocarya
<input checked="" type="checkbox"/> <i>Phacelia</i> sp.	Phacelia
<input checked="" type="checkbox"/> <i>Pholistoma membranaceum</i>	White Fiesta Flower
<input checked="" type="checkbox"/> <i>Plagiobothrys</i> sp.	Popcornflower
<input type="checkbox"/> <i>Plantago patagonica</i>	Desert Plantain
<input type="checkbox"/> <i>Platystemon californicus</i>	Cream Cups
<input type="checkbox"/> <i>Prunus ilicifolia</i>	Holly-leaf Cherry
<input type="checkbox"/> <i>Rafinesquia neomexicana</i>	Desert Chicory
<input type="checkbox"/> <i>Ribes quercetorum</i>	Oak Gooseberry
<input type="checkbox"/> <i>Rorippa nasturtium-aquaticum</i>	Water-cress
<input type="checkbox"/> <i>Rosa californica</i>	California Rose
<input type="checkbox"/> <i>Salpiglossis australis</i>	Southern Gilia
<input checked="" type="checkbox"/> <i>Senecio californicus</i>	California Butterweed
<input type="checkbox"/> <i>Senecio flaccidus</i>	Butterweed
<input type="checkbox"/> <i>Sidalcea malvaeflora</i>	Checker-bloom
<input checked="" type="checkbox"/> <i>Sisymbrium</i> sp.	Tumble Mustard
<input type="checkbox"/> <i>Solidago californica</i>	California Goldenrod
<input type="checkbox"/> <i>Stachys ajugoides</i>	Hedge-nettle
<input type="checkbox"/> <i>Stephanomeria</i> sp.	Wreathplant
<input type="checkbox"/> <i>Streptanthus campestris</i>	Southern Jewelflower
<input checked="" type="checkbox"/> <i>Stylodine gnaphalioides</i>	Everlasting Nest-straw
<input type="checkbox"/> <i>Tetradymia comosa</i>	Cotton-thorn
<input type="checkbox"/> <i>Thysanocarpus</i> sp.	Fringepod
<input type="checkbox"/> <i>Trochostemma parishii</i>	Mountain Bluecurls
<input type="checkbox"/> <i>Tropidocarpum gracile</i>	Slender Dobie-pod
<input checked="" type="checkbox"/> <i>Uropappus lindleyi</i>	Silver Puffs
<input type="checkbox"/> <i>Viola purpurea</i>	Oak Yellow Violet

Other Flowering Plants:

Rare Wildlife or Rare Plants:

Astragalus douglasii pars

MMAD100-104

Delphinium parishii subglobosum

MMDP100-103

Gerea viscidula

MMGV100

Linanthus bellus

MMB300-102

Quino Checkerspot Butterfly Protocol Survey — Field Data Sheet

Recorder: Stephen Runk Add'l Person: _____ Date: 4/19/11 GPS Unit: 11

Project: Concentrix Solar Project Map #: _____ Survey Sxn: 2 QCB Protocol Survey # _____ of 5

TIME (24-hour)	Temp (F°)	Wind (avg/max)	% CC	Sky				
Start				clear	partly	overcast	drizzle	showers
<u>1015</u>	<u>63</u>	<u>7/8.5</u>	<u>0.55</u>	clear	partly	overcast	drizzle	showers
<u>1210</u>	<u>65</u>	<u>12/16.0</u>	<u>2.5</u>	clear	partly	overcast	drizzle	showers
<u>1300</u>	<u>67</u>	<u>10.5/16.5</u>	<u>0</u>	clear	partly	overcast	drizzle	showers
<u>1545</u>	<u>67</u>	<u>15.8/15.0</u>	<u>0</u>	clear	partly	overcast	drizzle	showers
End				clear	partly	overcast	drizzle	showers

Habitat On-site (circle): open soils, hilltops, ridges, rock outcrops, soil crusts, clay soils, old roads, various nectar sources

	Total		Total
Nymphalidae (Brushfooted Butterflies)		Hesperiidae (Skippers)	
<i>Euphydryas editha</i> (Quino Checkerspot)		<i>Erynnis funeralis</i> (Funereal Duskywing)	
<i>Euphydryas chalcedona</i> (Henne's Checkerspot)		<i>Erynnis tristis</i> (Sad Duskywing)	
<i>Thessalia faunira</i> (Wright's Checkerspot)		<i>Erynnis propertius</i> (Propertius Duskywing)	
<i>Chlosyne californica</i> (California Patch)		<i>Erynnis brizo</i> (Sleepy Duskywing)	
<i>Chlosyne gabbii</i> (Gabb's Checkerspot)		<i>Pyrgus albescent</i> (Checkered Skipper)	
<i>Phyciodes mylitta</i> (Mylitta Crescent)		<i>Hesperia juba</i> (Juba Skipper)	
<i>Junonia coenia</i> (Common Buckeye) <u>141</u>	<u>6</u>	<i>Palaus sabuleti</i> (Sandhill Skipper)	
<i>Vanessa annabella</i> (West Coast Lady)		Megathymidae (Giant Skippers)	
<i>Vanessa atalanta</i> (Red Admiral)		<i>Megathymus yuccae</i> (Yucca Giant Skipper)	
<i>Vanessa cardui</i> (Painted Lady)			
<i>Vanessa virginiensis</i> (Virginia Lady)		Other Butterflies:	
<i>Nymphalis californica</i> (California Tortoiseshell)			
Danaidae (Milkweed Butterflies)			
<i>Danaus plexippus</i> (Monarch)			
<i>Danaus gilippus</i> (Queen)			
Satyridae (Satyrs)			
<i>Coenonympha californica</i> (Common California Ringlet)			
Pieridae (Whites, Sulphurs)			
<i>Pieris rapae</i> (Cabbage White)			
<i>Pontia sisymbrii</i> (Spring White)			
<i>Pontia beckeri</i> (Baker's White)			
<i>Pontia protodice</i> (Common White)			
<i>Anthocharis sara</i> (Sara Orange-tip) <u>111</u>	<u>4</u>		
<i>Anthocharis cethura</i> (Felder's Orange-tip)			
<i>Euchloe hyantis</i> (Desert Pearly Marble)			
<i>Colias eurytheme</i> (Orange Sulphur)			
<i>Colias hectorii</i> (Harford's Sulphur)			
<i>Nathalis iole</i> (Dainty Sulphur)			
Papilionidae (Swallowtails)			
<i>Papilio polyxenes</i> (Desert Black Swallowtail)			
<i>Papilio eurymedon</i> (Pale Swallowtail)			
<i>Papilio rutulus</i> (Western Tiger Swallowtail)			
Riodinidae (Metalmarks)			
<i>Apodonia mormo</i> (Behr's Metalmark) <u>111</u>	<u>30</u>		
Lycaenidae (Hairstreaks and Blues)			
<i>Celastrina ladon</i> (Spring Azure)			
<i>Leptotes marina</i> (Marine Blue)			
<i>Brephidium exilis</i> (Western Pygmy Blue)			
<i>Glaucopsyche lygdamus</i> (Southern Blue/Silvery blue)			
<i>Hemiargus cernuus</i> (Edward's Blue)			
<i>Icaria acmon</i> (Acmon Blue)			
<i>Philotes sonorensis</i> (Sonoran Blue)			
<i>Callophrys augustinus</i> (Brown Elfin)			
<i>Callophrys perplexa</i> (Perplexing Green Hairstreak)			
<i>Strymon melinus</i> (Gray Hairstreak)			
<i>Atides haterus</i> (Great Purple Hairstreak)			

Notes:

Se ad 01: pop: 1
Se ad 02: pop: 1
Se ad 03: pop: 1
Se ad 04: pop: 4

Partial Nectaring or Host Plants for Quino Checkerspot Butterfly in Boulevard, California (Concentrix Solar)

Instructions:

Please Place a Check Mark Beside Flowering Plants. Use Numbered Notes to Add Species Detail.

PLEASE RECORD HOST PLANTS ON GPS See Codes Below:

Antirrhinum coulterianum = AC *Collinsia concolor* = CC *Cordylanthus rigidus* = CR *Plantago patagonica* = PP

<input checked="" type="checkbox"/> <i>Amsinckia menziesii</i>	Rancher's Fiddleneck
<input checked="" type="checkbox"/> <i>Antirrhinum coulterianum</i>	Coulter's Snapdragon
<input type="checkbox"/> <i>Antirrhinum nuttallianum</i>	Nuttall's Snapdragon
<input type="checkbox"/> <i>Asclepias fascicularis</i>	Narrow-leaf Milkweed
<input type="checkbox"/> <i>Boechera</i> sp.	Rock Cress
<input type="checkbox"/> <i>Calandrinia ciliata</i>	Red Maids
<input type="checkbox"/> <i>Calochortus concolor</i>	Golden-bowl Mariposa Lily
<input type="checkbox"/> <i>Catalpa longipes</i>	Morning-glory
<input type="checkbox"/> <i>Gemissonia</i> sp.	Sun Cup
<input type="checkbox"/> <i>Castilleja exerta</i>	Paintbrush
<input type="checkbox"/> <i>Caulanthus heterophyllus</i>	San Diego Jewelflower
<input type="checkbox"/> <i>Caulanthus simulans</i>	Payson's Caulanthus
<input type="checkbox"/> <i>Ceanothus cuneatus</i>	Buck Brush
<input type="checkbox"/> <i>Ceanothus greggii</i>	Cup-leaf-lilac
<input type="checkbox"/> <i>Ceanothus leucodermis</i>	Chaparral Whitethorn
<input type="checkbox"/> <i>Chaenactis artemisiifolia</i>	White Pincushion
<input type="checkbox"/> <i>Chaenactis glabriuscula</i>	Yellow Pincushion
<input type="checkbox"/> <i>Clematis</i> sp.	Clematis
<input type="checkbox"/> <i>Collinsia concolor</i>	Southern Chinese Houses
<input type="checkbox"/> <i>Cordylanthus rigidus</i>	Dark-tip Bird's Beak
<input type="checkbox"/> <i>Coreopsis californica</i>	California Coreopsis
<input type="checkbox"/> <i>Corethrogyne filaginifolia</i>	Common Sand-aster
<input type="checkbox"/> <i>Cryptantha</i> sp.	Cryptantha
<input type="checkbox"/> <i>Cucurbita foetidissima</i>	Calabazilla
<input type="checkbox"/> <i>Descurainia</i> sp.	Tansy-mustard
<input type="checkbox"/> <i>Dicentra chrysantha</i>	Golden Ear-drops
<input type="checkbox"/> <i>Dichelostemma capitatum</i>	Blue Dicks
<input type="checkbox"/> <i>Dudleya</i> sp.	Dudleya
<input type="checkbox"/> <i>Emmenanthe pendulifera</i>	Whispering Bells
<input type="checkbox"/> <i>Eriogonum</i> sp.	Woolly-star
<input type="checkbox"/> <i>Ericameria</i> sp.	Goldenbush
<input type="checkbox"/> <i>Erigeron foliosus</i>	Leafy Daisy
<input type="checkbox"/> <i>Eriodictyon trichocalyx</i>	Hairy Yerba Santa
<input type="checkbox"/> <i>Eriogonum fasciculatum</i>	Inland California Buckwheat
<input type="checkbox"/> <i>Eriogonum</i> sp.	Buckwheat
<input type="checkbox"/> <i>Eriophyllum</i> sp.	Golden-yarrow
<input checked="" type="checkbox"/> <i>Erodium cicutarium</i> *	Red-stem Storksbill
<input type="checkbox"/> <i>Erysimum capitatum</i>	Western Wallflower
<input type="checkbox"/> <i>Eschscholzia californica</i>	California Poppy
<input type="checkbox"/> <i>Eucrypta chrysanthomifolia</i>	Spotted Hideseed
<input type="checkbox"/> <i>Euthamia occidentalis</i>	Western Goldenrod
<input type="checkbox"/> <i>Garrya veitchii</i>	Canyon Silk Tassel
<input type="checkbox"/> <i>Gilia</i> sp.	Gilia
<input type="checkbox"/> <i>Gnaphalium</i>	Cudweed
<input type="checkbox"/> <i>Gutierrezia lasiophylla</i>	California Mustard
<input type="checkbox"/> <i>Gutierrezia sarothrae</i>	Broom Matchweed
<input type="checkbox"/> <i>Heliotropium curassavicum</i>	Salt Heliotrope
<input type="checkbox"/> <i>Hirschfeldia incana</i>	Short-pod Mustard
<input type="checkbox"/> <i>Lamium amplexicaule</i>	Henbit
<input checked="" type="checkbox"/> <i>Lasthenia gracilis</i>	Common Goldfields
<input type="checkbox"/> <i>Layia glandulosa</i>	White Layia
<input type="checkbox"/> <i>Lepidium</i> sp.	Pepperweed
<input type="checkbox"/> <i>Linanthus bolus</i>	Desert Beauty
<input type="checkbox"/> <i>Linanthus dichotomus</i>	Evening Snow
<input type="checkbox"/> <i>Lonicera subspicata</i>	Johnston's Honeysuckle
<input type="checkbox"/> <i>Malacothrix californica</i>	California Dandelion
<input type="checkbox"/> <i>Malacothrix clevelandii</i>	Cleveland's Malacothrix
<input type="checkbox"/> <i>Marah macrocarpus</i>	Wild-cucumber
<input type="checkbox"/> <i>Marrubium vulgare</i> *	Horehound
<input type="checkbox"/> <i>Matricaria matricarioides</i> *	Common Pincapple-weed
<input type="checkbox"/> <i>Mentzelia vastichiana</i>	Veatch's Stick-leak
<input type="checkbox"/> <i>Microsteris gracilis</i>	Slender Phlox
<input type="checkbox"/> <i>Mimulus</i> sp.	Monkeyflower
<input type="checkbox"/> <i>Nemophila menziesii</i>	Small-flower Baby Blue Eyes
<input type="checkbox"/> <i>Orbanche bulbosa</i>	Chaparral Broom-rape

<input type="checkbox"/> <i>Osmadenia tenella</i>	Osmadenia
<input type="checkbox"/> <i>Paeonia californica</i>	California Peony
<input type="checkbox"/> <i>Pectocarya</i> sp.	Pectocarya
<input type="checkbox"/> <i>Phacelia</i> sp.	Phacelia
<input checked="" type="checkbox"/> <i>Pholistoma membranaceum</i>	White Fiesta Flower
<input checked="" type="checkbox"/> <i>Plagiobothrys</i> sp.	Popcornflower
<input checked="" type="checkbox"/> <i>Plantago patagonica</i>	Desert Plantain
<input type="checkbox"/> <i>Platystemon californicus</i>	Cream Cups
<input type="checkbox"/> <i>Prunus ilicifolia</i>	Holly-leaf Cherry
<input type="checkbox"/> <i>Rafinesquia neomexicana</i>	Desert Chikory
<input type="checkbox"/> <i>Ribes quercolorum</i>	Oak Gooseberry
<input type="checkbox"/> <i>Rorippa nasturtium-aquaticum</i>	Water-cress
<input type="checkbox"/> <i>Rosa californica</i>	California Rose
<input type="checkbox"/> <i>Salpiglossis australis</i>	Southern Gilia
<input type="checkbox"/> <i>Senecio californicus</i>	California Butterweed
<input type="checkbox"/> <i>Senecio flaccidus</i>	Butterweed
<input type="checkbox"/> <i>Sidalcea multicaflora</i>	Checker-bloom
<input type="checkbox"/> <i>Sisymbrium</i> sp.	Tumble Mustard
<input type="checkbox"/> <i>Solidago californica</i>	California Goldenrod
<input type="checkbox"/> <i>Stachys ajugoides</i>	Hedge-nettle
<input type="checkbox"/> <i>Stephanomeria</i> sp.	Wreathplant
<input type="checkbox"/> <i>Streptanthus campestris</i>	Southern Jewelflower
<input type="checkbox"/> <i>Stylocline gnaphalioides</i>	Everlasting Nest-straw
<input type="checkbox"/> <i>Tetradymia comosa</i>	Cotton-thorn
<input type="checkbox"/> <i>Thysanocarpus</i> sp.	Fringepod
<input type="checkbox"/> <i>Trichostema parishii</i>	Mountain Bluecurls
<input type="checkbox"/> <i>Tropidocarpum gracile</i>	Slender Dobie-pod
<input type="checkbox"/> <i>Uropappus lindleyi</i>	Silver Puffs
<input type="checkbox"/> <i>Viola purpurea</i>	Oak Yellow Violet

Other Flowering Plants:

Rare Wildlife or Rare Plants:

Quino Checkerspot Butterfly Protocol Survey — Field Data Sheet

Recorder: KH Oshawa Add'l Person: JP Date: 4/19/2011 GPS Unit: 10

Project: Concentrix Solar Project Map #: Survey Sxn: QCB Protocol Survey # of 5

TIME (24-hour)	Temp (F°)	Wind (avg/max)	% CC	Sky
Start 10:30	69	3/5.5	0	clear
11:48	71	2.4/5.8	0	partly
2:32	69	7.4/10	0	partly
				clear
				clear
				clear
				clear
				clear
End 4:00	69	2.5/6.2	0	clear

Habitat On-site (circle): open soils, hilltops, ridges, rock outcrops, soil crusts, clay soils, old roads, various nectar sources

	Total		Total
Nymphalidae (Brushfooted Butterflies)		Hesperiidae (Skippers)	
<i>Euphydryas editha</i> (Quino Checkerspot)		<i>Erynnis funoralis</i> (Funeral Duskywing)	
<i>Euphydryas chalcedona</i> (Henne's Checkerspot)		<i>Erynnis tristis</i> (Sad Duskywing)	
<i>Thessalia janira</i> (Wright's Checkerspot)		<i>Erynnis propertius</i> (Proper's Duskywing) //	2
<i>Chlosyne californica</i> (California Patch)		<i>Erynnis brizo</i> (Sleepy Duskywing)	
<i>Chlosyne gabbii</i> (Gabb's Checkerspot)		<i>Pyrgus albescoens</i> (Checkered Skipper) /	1
<i>Phyciodes mylitta</i> (Myitta Crescent)		<i>Hesperia juba</i> (Juba Skipper) //	4
<i>Junonia coenia</i> (Common Buckeye) 11/11	9	<i>Polites sabuleti</i> (Sandhill Skipper) 1 X 11/11	35
<i>Vanessa annabella</i> (West Coast Lady) ✓	1	Megathymidae (Giant Skippers)	
<i>Vanessa atalanta</i> (Red Admiral)		<i>Megathymus yuccae</i> (Yucca Giant Skipper)	
<i>Vanessa cardui</i> (Painted Lady)		Other Butterflies:	
<i>Vanessa virginiensis</i> (Virginia Lady)			
<i>Nymphalis californica</i> (California Tortoiseshell)			
Danaidae (Milkweed Butterflies)			
<i>Danaus plexippus</i> (Monarch)			
<i>Danaus gilippus</i> (Queen)			
Satyrinae (Satyrs)			
<i>Coenonympha californica</i> (Common California Ringlet)			
Pieridae (Whites, Sulphurs)			
<i>Pieris rapae</i> (Cabbage White)			
<i>Pontia sisymbrii</i> (Spring White)			
<i>Pontia buckneri</i> (Baker's White)			
<i>Pontia protodice</i> (Common White) 11/11	9		
<i>Anthocharis sara</i> (Sara Orange-tip)			
<i>Anthocharis cithura</i> (Felder's Orange-tip)			
<i>Euchloe hyantis</i> (Desert Pearly Marble)			
<i>Colias eurytheme</i> (Orange Sulphur) /	2		
<i>Colias harrfordii</i> (Harford's Sulphur)			
<i>Nathalis iole</i> (Dainty Sulphur)			
Papilionidae (Swallowtails)			
<i>Papilio polyxenes</i> (Desert Black Swallowtail)			
<i>Papilio eurymedon</i> (Pale Swallowtail) /	1		
<i>Papilio rutulus</i> (Western Tiger Swallowtail)			
Riodinidae (Metalmarks)			
<i>Apodemia mormo</i> (Behr's Metalmark) 11/11	40		
Lycanidae (Hairstreaks and Blues)			
<i>Celastrina ladon</i> (Spring Azure)			
<i>Loplophus marino</i> (Marine Blue)			
<i>Brephidium axilla</i> (Western Pygmy Blue)			
<i>Glaucopsyche lygdamus</i> (Southern Blue/Silvery blue)			
<i>Hemiargus cernuus</i> (Edward's Blue)			
<i>Icaria acmon</i> (Acmon Blue) //	2		
<i>Philotes sonoriensis</i> (Sonoran Blue)			
<i>Callophrys augustinus</i> (Brown Elfin)			
<i>Callophrys perplexa</i> (Perplexing Green Hairstreak)			
<i>Strymon molinus</i> (Gray Hairstreak)			
<i>Ailides halaeus</i> (Great Purple Hairstreak)			
<i>Euryx anisotela</i>	1		

Notes:

Steady wind all day
but many butterflies

Cardinalis is 1 to 2" high
in SE portion

Antennal Nectaring or Host Plants for Quino Checkerspot Butterfly in Boulevard, California (Concentrix Solar)

Please Place a Check Mark Beside Flowering Plants. Use Numbered Notes to Add Species Detail.

PLEASE RECORD HOST PLANTS ON GPS

See Codes Below:

Antirrhinum coulterianum = AC *Collinsia concolor* = CC *Cordylanthus rigidus* = CR *Plantago patagonica* = PP

<input type="checkbox"/> <i>Amsinckia menziesii</i>	Rancher's Fiddleneck
<input type="checkbox"/> <i>Antirrhinum coulterianum</i>	Coulter's Snapdragon
<input type="checkbox"/> <i>Antirrhinum nuttallianum</i>	Nuttall's Snapdragon
<input type="checkbox"/> <i>Asclepias fascicularis</i>	Narrow-leaf Milkweed
<input type="checkbox"/> <i>Boechera</i> sp.	Rock Cress
<input type="checkbox"/> <i>Calandrinia ciliata</i>	Red Maids
<input type="checkbox"/> <i>Calochortus concolor</i>	Golden-bowl Mariposa Lily
<input type="checkbox"/> <i>Calystegia longipes</i>	Morning-glory
<input type="checkbox"/> <i>Camissonia</i> sp.	Sun Cup
<input type="checkbox"/> <i>Castilleja exerta</i>	Paintbrush
<input type="checkbox"/> <i>Caulanthus heterophyllus</i>	San Diego Jewelflower
<input type="checkbox"/> <i>Caulanthus sinuatus</i>	Payson's Caulanthus
<input type="checkbox"/> <i>Ceanothus cuneatus</i>	Buck Brush
<input type="checkbox"/> <i>Ceanothus greggii</i>	Cup-leaf-hill
<input checked="" type="checkbox"/> <i>Ceanothus leucodermis</i>	Chaparral Whitethorn
<input type="checkbox"/> <i>Chaenactis artemisiifolia</i>	White Pincushion
<input type="checkbox"/> <i>Chaenactis glabriuscula</i>	Yellow Pincushion
<input type="checkbox"/> <i>Clematis</i> sp.	Clematis
<input type="checkbox"/> <i>Collinsia concolor</i>	Southern Chinese Houses
<input type="checkbox"/> <i>Cordylanthus rigidus</i>	Dark-tip Bird's Beak
<input type="checkbox"/> <i>Coreopsis californica</i>	California Coreopsis
<input type="checkbox"/> <i>Corethrogyne filaginifolia</i>	Common Sand-aster
<input type="checkbox"/> <i>Cryptantha</i> sp.	Cryptantha
<input type="checkbox"/> <i>Cucurbita foetidissima</i>	Calabazilla
<input type="checkbox"/> <i>Descurainia</i> sp.	Tansy-mustard
<input type="checkbox"/> <i>Dicentra chrysantha</i>	Golden Ear-drops
<input type="checkbox"/> <i>Dichelostemma capitatum</i>	Blue Dicks
<input type="checkbox"/> <i>Dudleya</i> sp.	Dudleya
<input type="checkbox"/> <i>Emmenanthe pendulifera</i>	Whispering Bells
<input type="checkbox"/> <i>Eragrostis</i> sp.	Woolly-star
<input type="checkbox"/> <i>Ericameria</i> sp.	Goldenbush
<input type="checkbox"/> <i>Erigeron foliosus</i>	Leafy Daisy
<input type="checkbox"/> <i>Eriodictyon trichocalyx</i>	Hairy Yerba Santa
<input type="checkbox"/> <i>Eriogonum fasciculatum</i>	Inland California Buckwheat
<input type="checkbox"/> <i>Eriogonum</i> sp.	Buckwheat
<input type="checkbox"/> <i>Eriophyllum</i> sp.	Golden-yarrow
<input checked="" type="checkbox"/> <i>Erodium cicutarium</i>	Red-stem Storksbill
<input type="checkbox"/> <i>Erysimum capitatum</i>	Western Wallflower
<input type="checkbox"/> <i>Eschscholzia californica</i>	California Poppy
<input type="checkbox"/> <i>Eucrypta chrysanthemifolia</i>	Spotted Hideseed
<input type="checkbox"/> <i>Euthamia occidentalis</i>	Western Goldenrod
<input type="checkbox"/> <i>Garrya veatchii</i>	Canyon Silk Tassel
<input type="checkbox"/> <i>Gilia</i> sp.	Gilia
<input type="checkbox"/> <i>Graptophyllum</i>	Cudweed
<input type="checkbox"/> <i>Guillemia lasiophylla</i>	California Mustard
<input type="checkbox"/> <i>Gutierrezia sarothrae</i>	Broom Matchweed
<input type="checkbox"/> <i>Heliotropium curassavicum</i>	Salt Heliotrope
<input checked="" type="checkbox"/> <i>Hirschfeldia incana</i>	Short-pod Mustard
<input type="checkbox"/> <i>Lamium amplexicaule</i>	Henbit
<input checked="" type="checkbox"/> <i>Lathonia gracilis</i>	Common Goldfields
<input checked="" type="checkbox"/> <i>Layia glandulosa</i>	White Layia
<input type="checkbox"/> <i>Lepidium</i> sp.	Pepperweed
<input type="checkbox"/> <i>Linanthus bolus</i>	Desert Beauty
<input type="checkbox"/> <i>Linanthus dichotomus</i>	Evening Snow
<input type="checkbox"/> <i>Lonicera subspicata</i>	Johnston's Honeysuckle
<input type="checkbox"/> <i>Malacothrix californica</i>	California Dandelion
<input type="checkbox"/> <i>Malacothrix clevelandii</i>	Cleveland's Malacothrix
<input type="checkbox"/> <i>Marah macrocarpus</i>	Wild-cucumber
<input type="checkbox"/> <i>Marrubium vulgare</i>	Horehound
<input type="checkbox"/> <i>Matricaria matricarioides</i>	Common Pineapple-weed
<input type="checkbox"/> <i>Matricaria veatchiana</i>	Vealch's Stick-leak
<input type="checkbox"/> <i>Microsteris gracilis</i>	Slender Phlox
<input type="checkbox"/> <i>Mimulus</i> sp.	Monkeyflower
<input type="checkbox"/> <i>Nemophila menziesii</i>	Small-flower Baby Blue Eyes
<input type="checkbox"/> <i>Orobancha bulbosa</i>	Chaparral Broom-rape

<input type="checkbox"/> <i>Osmadenia tenella</i>	Osmadenia
<input type="checkbox"/> <i>Paecnia californica</i>	California Peony
<input type="checkbox"/> <i>Pectocarya</i> sp.	Pectocarya
<input type="checkbox"/> <i>Phacelia</i> sp.	Phacelia
<input type="checkbox"/> <i>Pholistoma membranaceum</i>	White Fiesta Flower
<input type="checkbox"/> <i>Platycodon grandiflorus</i>	Popcornflower
<input type="checkbox"/> <i>Plantago patagonica</i>	Desert Plantain
<input type="checkbox"/> <i>Platystemon californicus</i>	Cream Cups
<input type="checkbox"/> <i>Prunus ilicifolia</i>	Holly-leaf Cherry
<input type="checkbox"/> <i>Rafinesquina noemexicana</i>	Desert Chicory
<input type="checkbox"/> <i>Ribes quercolorum</i>	Oak Gooseberry
<input type="checkbox"/> <i>Rorippa nasturtium-aquaticum</i>	Water-cress
<input type="checkbox"/> <i>Rosa californica</i>	California Rose
<input type="checkbox"/> <i>Salpiglossis australis</i>	Southern Gilia
<input type="checkbox"/> <i>Senecio californicus</i>	California Butterweed
<input type="checkbox"/> <i>Senecio laetifolius</i>	Butterweed
<input type="checkbox"/> <i>Sidalcea malvaeflora</i>	Checker-bloom
<input type="checkbox"/> <i>Sisymbrium</i> sp.	Tumble Mustard
<input type="checkbox"/> <i>Salicaria californica</i>	California Goldenrod
<input type="checkbox"/> <i>Stachys ajugoides</i>	Hedge-nettle
<input type="checkbox"/> <i>Stephanomeria</i> sp.	Wreathplant
<input type="checkbox"/> <i>Strophanthus campestris</i>	Southern Jewelflower
<input type="checkbox"/> <i>Stylactino gnaphaloides</i>	Everlasting Nest-straw
<input type="checkbox"/> <i>Tetradymia comosa</i>	Cotton-thorn
<input type="checkbox"/> <i>Thysanocarpus</i> sp.	Fringepod
<input type="checkbox"/> <i>Trichostema parshii</i>	Mountain Bluecurls
<input type="checkbox"/> <i>Tropidocarpum gracile</i>	Slender Dobie-pod
<input type="checkbox"/> <i>Uropappus lindleyi</i>	Silver Puffs
<input type="checkbox"/> <i>Viola purpurea</i>	Oak Yellow Violet

Other Flowering Plants:

Astragalus

Rare Wildlife or Rare Plants:

Quino Checkerspot Butterfly Protocol Survey — Field Data Sheet

Survey 4

Recorder:

Evan Bergman

Add'l Person:

Kyle Harper

Date:

4/19/11

GPS Unit:

2

Project:

Concentrix Solar Project

Map #:

Survey Sxn:

QCB Protocol Survey #

of

5

TIME (24-hour)	Temp (F°)	Wind (avg/max)	% CC	Sky				
Start				clear	partly	overcast	drizzle	shower
				clear	partly	overcast	drizzle	shower
				clear	partly	overcast	drizzle	shower
				clear	partly	overcast	drizzle	shower
				clear	partly	overcast	drizzle	shower
				clear	partly	overcast	drizzle	shower
End				clear	partly	overcast	drizzle	shower

Habitat On-site (circle): open soils, hilltops, ridges, rock outcrops, soil crusts, clay soils, old roads, various nectar sources

	Total		Total
Nymphalidae (Brushfooted Butterflies)		Hesperiidae (Skippers)	
<i>Euphydryas editha</i> (Quino Checkerspot)		<i>Erynnis funoralis</i> (Funereal Duskywing)	
<i>Euphydryas chalcedona</i> (Henne's Checkerspot)		<i>Erynnis tristis</i> (Sad Duskywing)	
<i>Thessalia leanira</i> (Wright's Checkerspot)		<i>Erynnis propertius</i> (Propertius Duskywing)	
<i>Chlosyne californica</i> (California Patch)		<i>Erynnis hriso</i> (Sleepy Duskywing)	
<i>Chlosyne gabbii</i> (Gabb's Checkerspot)		<i>Pyrgus albescens</i> (Checkered Skipper)	
<i>Phyciodes mylitta</i> (Mylitta Crescent)		<i>Hesperia jubia</i> (Jubia Skipper)	
<i>Junonia coenia</i> (Common Buckeye)		<i>Polites sabuleti</i> (Sandhill Skipper)	
<i>Vanessa annabella</i> (West Coast Lady)		Megathymidae (Giant Skippers)	
<i>Vanessa atalanta</i> (Red Admiral)		<i>Megathymus yuccae</i> (Yucca Giant Skipper)	
<i>Vanessa cardui</i> (Painted Lady)			
<i>Vanessa virginiensis</i> (Virginia Lady)		Other Butterflies:	
<i>Nymphalis californica</i> (California Tortoiseshell)			
Danaidae (Milkweed Butterflies)			
<i>Danaus plexippus</i> (Monarch)			
<i>Danaus gilippus</i> (Queen)			
Satyridae (Satyrs)			
<i>Coenonympha californica</i> (Common California Ringlet)			
Pieridae (Whites, Sulphurs)			
<i>Pieris rapae</i> (Cabbage White)			
<i>Pontia sisymbrii</i> (Spring White)			
<i>Pontia beckeri</i> (Baker's White)			
<i>Pontia protodice</i> (Common White)			
<i>Anthocharis sara</i> (Sara Orange-tip)	1		
<i>Anthocharis cethura</i> (Felder's Orange-tip)			
<i>Euchloe hyantis</i> (Desert Pearly Marble)	2		
<i>Colias eurytheme</i> (Orange Sulphur)			
<i>Colias harrfordii</i> (Harford's Sulphur)	3		
<i>Nethalis iole</i> (Dainty Sulphur)			
Papilionidae (Swallowtails)		Notes:	
<i>Papilio polyxanes</i> (Desert Black Swallowtail)			
<i>Papilio eurymedon</i> (Pale Swallowtail)			
<i>Papilio rutulus</i> (Western Tiger Swallowtail)			
Riodinidae (Metalmarks)			
<i>Apodemia mormo</i> (Behr's Metalmark)	24		
Lycaenidae (Hairstreaks and Blues)			
<i>Calastina iadon</i> (Spring Azure)			
<i>Leptotes marina</i> (Marine Blue)			
<i>Brephidium exile</i> (Western Pygmy Blue)			
<i>Glaucopsyche lygdamus</i> (Southern Blue/Silvery blue)			
<i>Hemiargus ceraunus</i> (Edward's Blue)			
<i>Icaricia acmon</i> (Acmon Blue)	1		
<i>Philotes sonorensis</i> (Sonoran Blue)			
<i>Callophrys augustinus</i> (Brown Elfin)			
<i>Callophrys perplexa</i> (Perplexing Green Hairstreak)			
<i>Strymon melinus</i> (Gray Hairstreak)			
<i>Atides halesus</i> (Great Purple Hairstreak)			

See bakery sp. list for plants seen today

I gave to Taylor

Quino Checkerspot Butterfly Protocol Survey — Field Data Sheet

Recorder: MIKE COUFFER Add'l Person: JIMMY MC MURRAY Date: 20 APRIL 2011 GPS Unit: C6

Project: Concentrix Solar Project Map #: 4 Survey Sxn: 0 QCB Protocol Survey #: 4 of 5

TIME (24-hour)	Temp (F°)	Wind (mph)	% CC	Sky
Start 1200 HRS	73	7 → 16 MPH	0	clear partly overcast drizzle shower
1300	72	5 → 11	0	clear partly overcast drizzle shower
1400	71	3 → 7	0	clear partly overcast drizzle shower
1500	70	10 → 13	0	clear partly overcast drizzle shower
1600	70	7 → 12	0	clear partly overcast drizzle shower
End				clear partly overcast drizzle shower

Habitat On-site (circle): open soils, hilltops, ridges, rock outcrops, soil crusts, clay soils, old roads, various nectar sources

	Total		Total
Nymphalidae (Brushfooted Butterflies)		Hesperiidae (Skippers)	
<i>Euphydryas editha</i> (Quino Checkerspot)		<i>Erynnis funealis</i> (Funereal Duskywing)	
<i>Euphydryas chalcedona</i> (Henne's Checkerspot)		<i>Erynnis tristis</i> (Sad Duskywing)	
<i>Thessalia tesania</i> (Wright's Checkerspot)		<i>Erynnis propertius</i> (Propertius Duskywing)	
<i>Chlosyne californica</i> (California Patch)		<i>Erynnis brizo</i> (Sleepy Duskywing)	
<i>Chlosyne gabbii</i> (Gabb's Checkerspot)		<i>Pyrgus albasans</i> (Checkered Skipper)	
<i>Phyciodes mylitta</i> (Mylitta Crescent)		<i>Hasperis jubia</i> (Jubia Skipper)	2
<i>Junonia coenia</i> (Common Buckeye)	18	<i>Paltois sabuleti</i> (Sandhill Skipper)	1
<i>Vanessa annabella</i> (West Coast Lady)		Megathymidae (Giant Skippers)	
<i>Vanessa atalanta</i> (Red Admiral)		<i>Megathymus yuccae</i> (Yucca Giant Skipper)	
<i>Vanessa cardui</i> (Painted Lady)		Other Butterflies:	
<i>Vanessa virginiensis</i> (Virginia Lady)			
<i>Nymphalis californica</i> (California Tortoiseshell)			
Danaidae (Milkweed Butterflies)			
<i>Danaus plexippus</i> (Monarch)			
<i>Danaus gilippus</i> (Queen)			
Satyridae (Satyrs)			
<i>Coenonympha californica</i> (Common California Ringlet)			
Pieridae (Whites, Sulphurs)			
<i>Pieris rapae</i> (Cabbage White)			
<i>Pontia sisymbrii</i> (Spring White)	3		
<i>Pontia beckeri</i> (Baker's White)			
<i>Pontia protodice</i> (Common White)			
<i>Anthocharis sara</i> (Sara Orange-tip)			
<i>Anthocharis celura</i> (Felder's Orange-tip)			
<i>Euchloe hyantis</i> (Desert Pearly Marble)			
<i>Colias eurytheme</i> (Orange Sulphur)	2		
<i>Colias harteana</i> (Harte's Sulphur)			
<i>Nathalis iole</i> (Dainty Sulphur)			
Papilionidae (Swallowtails)		Notes:	
<i>Papilio polyxenes</i> (Desert Black Swallowtail)		MCBJ08	BLACK-TAILED JASPERHOP
<i>Papilio eurymedon</i> (Pale Swallowtail)		MCBJ09	
<i>Papilio rutulus</i> (Western Tiger Swallowtail)		MCBJ10	
Riodinidae (Metalmarks)		MCBJ11	
<i>Apodemia mormo</i> (Behr's Metalmark)	75	MCBL01	HORNED LIZARD
Lycaenidae (Hairstreaks and Blues)		MC SH01	SWAINSON'S HAWK
<i>Celastrina taylori</i> (Spring Azure)		MC SG01	SAGE SPARROW
<i>Leptotes marcia</i> (Marine Blue)		MC FA01	PRARIE FALCON (overly)
<i>Brephidium exilis</i> (Western Pygmy Blue)		MC HL02	HORNED LIZARD
<i>Glaucopsyche lygdamus</i> (Southern Blue/Silvery blue)			
<i>Hemiargus cersanus</i> (Edward's Blue)			
<i>Icaricia acmon</i> (Acmon Blue)	3		
<i>Philotas sonoriensis</i> (Sonoran Blue)			
<i>Calliphrys augustinus</i> (Brown Elfin)			
<i>Calliphrys perplexa</i> (Perplexing Green Hairstreak)			
<i>Strymon melinus</i> (Gray Hairstreak)			
<i>Atides halesus</i> (Great Purple Hairstreak)			

1 Nectaring or Host Plants for Quino Checkerspot Butterfly in Boulevard, California (Concentrix Solar)

Please Place a Check Mark Beside Flowering Plants. Use Numbered Notes to Add Species Detail.

PLEASE RECORD HOST PLANTS ON GPS See Codes Below:

Antirrhinum coulterianum = AC *Collinsia concolor* = CC *Cordylanthus rigidus* = CR *Plantago patagonica* = PP

<input type="checkbox"/> <i>Amsinckia monziesii</i>	Rancher's Fiddleneck
<input type="checkbox"/> <i>Antirrhinum coulterianum</i>	Coulter's Snapdragon
<input type="checkbox"/> <i>Antirrhinum nuttallianum</i>	Nuttall's Snapdragon
<input type="checkbox"/> <i>Asclepias fascicularis</i>	Narrow-leaf Milkweed
<input type="checkbox"/> <i>Boechera</i> sp.	Rock Cress
<input type="checkbox"/> <i>Calandrinia ciliata</i>	Red Maids
<input type="checkbox"/> <i>Calochortus concolor</i>	Golden-bowl Mariposa Lily
<input type="checkbox"/> <i>Calystegia longipes</i>	Morning-glory
<input type="checkbox"/> <i>Camissonia</i> sp.	Sun Cup
<input type="checkbox"/> <i>Castilleja exerta</i>	Paintbrush
<input type="checkbox"/> <i>Caulanthus heterophyllus</i>	San Diego Jewelflower
<input type="checkbox"/> <i>Caulanthus simulans</i>	Payson's Caulanthus
<input type="checkbox"/> <i>Ceanothus cuneatus</i>	Buck Brush
<input type="checkbox"/> <i>Ceanothus greggii</i>	Cup-leaf-tilac
<input type="checkbox"/> <i>Ceanothus leucodermis</i>	Chaparral Whitethorn
<input type="checkbox"/> <i>Chaenactis artemisioides</i>	White Pincushion
<input type="checkbox"/> <i>Chaenactis glabriuscula</i>	Yellow Pincushion
<input type="checkbox"/> <i>Clematis</i> sp.	Clematis
<input type="checkbox"/> <i>Collinsia concolor</i>	Southern Chinese Houses
<input type="checkbox"/> <i>Cordylanthus rigidus</i>	Dark-tip Bird's Beak
<input type="checkbox"/> <i>Coreopsis californica</i>	California Coreopsis
<input type="checkbox"/> <i>Corethrogyne filaginifolia</i>	Common Sand-aster
<input checked="" type="checkbox"/> <i>Cryptantha</i> sp.	Cryptantha
<input type="checkbox"/> <i>Cucurbita foetidissima</i>	Calabazilla
<input type="checkbox"/> <i>Dasycarpha</i> sp.	Tansy-mustard
<input type="checkbox"/> <i>Dicentra chrysantha</i>	Golden Ear-drops
<input type="checkbox"/> <i>Dichelostemma capitatum</i>	Blue Dicks
<input type="checkbox"/> <i>Dudleya</i> sp.	Dudleya
<input type="checkbox"/> <i>Emmenanthe pendulifera</i>	Whispering Bells
<input type="checkbox"/> <i>Eriastrum</i> sp.	Woolly-star
<input type="checkbox"/> <i>Encarnia</i> sp.	Goldenbush
<input type="checkbox"/> <i>Erigeron foliosus</i>	Leafy Daisy
<input type="checkbox"/> <i>Eriodictyon trichocalyx</i>	Hairy Yerba Santa
<input type="checkbox"/> <i>Eriogonum fasciculatum</i>	Inland California Buckwheat
<input type="checkbox"/> <i>Eriogonum</i> sp.	Buckwheat
<input type="checkbox"/> <i>Eriophyllum</i> sp.	Golden-yarrow
<input type="checkbox"/> <i>Erodium cicutarium</i> *	Red-stem Storksbill
<input type="checkbox"/> <i>Erysimum capitatum</i>	Western Wallflower
<input type="checkbox"/> <i>Eschscholzia californica</i>	California Poppy
<input type="checkbox"/> <i>Eucrypta chrysanthemifolia</i>	Spotted Hideseed
<input type="checkbox"/> <i>Euthamia occidentalis</i>	Western Goldenrod
<input type="checkbox"/> <i>Garrya veatchii</i>	Canyon Silk Tassel
<input type="checkbox"/> <i>Gilia</i> sp.	Gilia
<input type="checkbox"/> <i>Gnaphalium</i>	Cudweed
<input type="checkbox"/> <i>Gutierrezia lasiophylla</i>	California Mustard
<input type="checkbox"/> <i>Gutierrezia sarothrae</i>	Broom Matchweed
<input type="checkbox"/> <i>Heliotropium curassavicum</i>	Salt Heliotrope
<input type="checkbox"/> <i>Hirshfeldia incana</i>	Short-pod Mustard
<input type="checkbox"/> <i>Lemium amplexicaule</i>	Henbit
<input checked="" type="checkbox"/> <i>Lasthenia gracilis</i>	Common Goldfields
<input checked="" type="checkbox"/> <i>Layia glandulosa</i>	White Layia
<input type="checkbox"/> <i>Lepidium</i> sp.	Pepperweed
<input type="checkbox"/> <i>Linanthus bellus</i>	Desert Beauty
<input type="checkbox"/> <i>Linanthus dichotomus</i>	Evening Snow
<input type="checkbox"/> <i>Lonicera subspicata</i>	Johnston's Honeysuckle
<input type="checkbox"/> <i>Malacothrix californica</i>	California Dandelion
<input type="checkbox"/> <i>Malacothrix clelandii</i>	Cleveland's Malacothrix
<input type="checkbox"/> <i>Marah macrocarpus</i>	Wild-cucumber
<input type="checkbox"/> <i>Marrubium vulgare</i> *	Horehound
<input type="checkbox"/> <i>Matricaria matricarioides</i> *	Common Pineapple-weed
<input type="checkbox"/> <i>Montzelia veatchiana</i>	Veatch's Stick-leak
<input type="checkbox"/> <i>Microsteris gracilis</i>	Slender Phlox
<input type="checkbox"/> <i>Mimulus</i> sp.	Monkeyflower
<input type="checkbox"/> <i>Monarda monziesii</i>	Small-flower Baby Blue Eyes
<input type="checkbox"/> <i>Oreocarya bulbosa</i>	Chaparral Broom-rape

<input type="checkbox"/> <i>Osmadenia tenella</i>	Osmadenia
<input type="checkbox"/> <i>Paeonia californica</i>	California Peony
<input type="checkbox"/> <i>Pectocarya</i> sp.	Pectocarya
<input type="checkbox"/> <i>Phacelia</i> sp.	Phacelia
<input type="checkbox"/> <i>Pholistoma membranaceum</i>	White Fiesta Flower
<input checked="" type="checkbox"/> <i>Plantago patagonica</i>	Popcornflower
<input type="checkbox"/> <i>Plantago patagonica</i>	Desert Plantain
<input type="checkbox"/> <i>Platystemon californicus</i>	Cream Cups
<input type="checkbox"/> <i>Prunus ilicifolia</i>	Holly-leaf Cherry
<input type="checkbox"/> <i>Rafinesquia neomexicana</i>	Desert Chicory
<input type="checkbox"/> <i>Ribes quercetorum</i>	Oak Gooseberry
<input type="checkbox"/> <i>Rorippa nasturtium-aquaticum</i>	Water-cress
<input type="checkbox"/> <i>Rosa californica</i>	California Rose
<input type="checkbox"/> <i>Saltugilia australis</i>	Southern Gilia
<input type="checkbox"/> <i>Senecio californicus</i>	California Butterweed
<input type="checkbox"/> <i>Senecio flaccidus</i>	Butterweed
<input type="checkbox"/> <i>Sidalcea malvaeflora</i>	Checker-bloom
<input type="checkbox"/> <i>Sisymbrium</i> sp.	Tumble Mustard
<input type="checkbox"/> <i>Solidago californica</i>	California Goldenrod
<input type="checkbox"/> <i>Stachys ajacoides</i>	Hedge-nettle
<input type="checkbox"/> <i>Stephanomeria</i> sp.	Wreathplant
<input type="checkbox"/> <i>Straptanthus campestris</i>	Southern Jewelflower
<input type="checkbox"/> <i>Stylidium gnaphalioides</i>	Everlasting Nest-straw
<input type="checkbox"/> <i>Tetradymia canosa</i>	Cotton-thorn
<input type="checkbox"/> <i>Thysanocarpus</i> sp.	Fringepod
<input type="checkbox"/> <i>Trichostema parishii</i>	Mountain Bluecurls
<input type="checkbox"/> <i>Tropidocarpum gracile</i>	Slender Debbie-pod
<input type="checkbox"/> <i>Uropeppus lindleyi</i>	Silver Puffs
<input type="checkbox"/> <i>Viola purpurea</i>	Oak Yellow Violet

Other Flowering Plants:

RHUS OVATA (NECTAR SOURCE)

Rare Wildlife or Rare Plants:

Quino Checkerspot Butterfly Protocol Survey — Field Data Sheet

Recorder: KH O'Shane Add'l Person: S Date: 4/20/2011 GPS Unit: 10

Project: Concentrix Solar Project Map #: Survey Sxn: QCB Protocol Survey # of 5

TIME (24-hour)	Temp (F°)	Wind (avg/max)	% CC	Sky
Start <u>9:00</u>	<u>63</u>	<u>2/3</u>	<u>0</u>	<u>clear</u> patchy overcast drizzle shower
<u>10:40</u>	<u>68</u>	<u>2.5/4.9</u>	<u>0</u>	<u>clear</u> patchy overcast drizzle shower
<u>12:00</u>	<u>70</u>	<u>8/13.2</u>	<u>0</u>	<u>clear</u> patchy overcast drizzle shower
<u>2:36</u>	<u>70</u>	<u>9.9/16</u>	<u>0</u>	<u>clear</u> patchy overcast drizzle shower
				clear patchy overcast drizzle shower
				clear patchy overcast drizzle shower
End <u>4:00</u>	<u>69</u>	<u>5/9.8</u>	<u>0</u>	<u>clear</u> patchy overcast drizzle shower

Habitat On-site (circle): open soils, hilltops, ridges, rock outcrops, soil crusts, clay soils, old roads, various nectar sources

	Total		Total
Nymphalidae (Brushfooted Butterflies)		Hesperiidae (Skippers)	
<i>Euphydryas editha</i> (Quino Checkerspot)		<i>Erynnis funeralis</i> (Funereal Duskywing)	
<i>Euphydryas chalcedona</i> (Henne's Checkerspot)		<i>Erynnis tristis</i> (Sad Duskywing)	
<i>Thessalia ianira</i> (Wright's Checkerspot)		<i>Erynnis propertius</i> (Propertius Duskywing) <u>1</u>	<u>1</u>
<i>Chlosyne californica</i> (California Patch)		<i>Erynnis brizo</i> (Sleepy Duskywing)	
<i>Chlosyne gabbii</i> (Gabb's Checkerspot)		<i>Pyrgus albescens</i> (Checkered Skipper)	
<i>Phyciodes mylitta</i> (Mylitta Crescent)		<i>Hesperia juba</i> (Juba Skipper) <u>H. juba III</u>	<u>3</u>
<i>Junonia coenia</i> (Common Buckeye) <u>IIII</u>	<u>5</u>	<i>Polites sabuleti</i> (Sandhill Skipper) <u>1st IV</u>	<u>9</u>
<i>Vanessa annabella</i> (West Coast Lady)		Megathymidae (Giant Skippers)	
<i>Vanessa atalanta</i> (Red Admiral)		<i>Megathymus yuccae</i> (Yucca Giant Skipper)	
<i>Vanessa cardui</i> (Painted Lady)		Other Butterflies:	
<i>Vanessa virginiensis</i> (Virginia Lady)		<i>Philonotus</i> <u>IV</u>	<u>5</u>
<i>Nymphalis californica</i> (California Tortoiseshell)			
Danaidae (Milkweed Butterflies)			
<i>Danaus plexippus</i> (Monarch)			
<i>Danaus gilippus</i> (Queen)			
Satyridae (Satyrs)			
<i>Ctenonympha californica</i> (Common California Ringlet)		<i>D. tejonica</i> <u>III</u>	<u>3</u>
Pieridae (Whites, Sulphurs)		<i>Scirtothrips aurantigera</i> <u>I</u>	<u>1</u>
<i>Pieris rapae</i> (Cabbage White)		<i>Leptarctia californica</i> <u>II</u>	<u>2</u>
<i>Pontia sisymbrii</i> (Spring White)			
<i>Pontia buckoni</i> (Baker's White)			
<i>Pontia protodice</i> (Common White) <u>II</u>	<u>2</u>		
<i>Anthocharis sara</i> (Sara Orangetip)			
<i>Anthocharis cethura</i> (Fe'der's Orangetip)			
<i>Euchloe hyantis</i> (Desert Pearly Marble)			
<i>Colias eurytheme</i> (Orange Sulphur) <u>I</u>	<u>1</u>		
<i>Colias harrfordii</i> (Harford's Sulphur)			
<i>Nathalis iole</i> (Dainty Sulphur)			
Papilionidae (Swallowtails)			
<i>Papilio polyxenes</i> (Desert Black Swallowtail)			
<i>Papilio eurymedon</i> (Pale swallowtail)			
<i>Papilio rutulus</i> (Western Tiger Swallowtail)			
Riodinidae (Metalmarks)			
<i>Apodemia mormo</i> (Behr's Metalmark) <u>XXXXXX</u>	<u>100</u>		
Lycaenidae (Hairstreaks and Blues)			
<i>Celastrina jason</i> (Spring Azure)			
<i>Leptotes marina</i> (Marine Blue)			
<i>Brephidium oxile</i> (Western Pygmy Blue)			
<i>Glaucopsyche lygdamus</i> (Southern Blue/Silvery blue)			
<i>Hemiarctus cereumus</i> (Edward's Blue)			
<i>Icaran acmon</i> (Acmon Blue) <u>I</u>	<u>1</u>		
<i>Philotas sonoriensis</i> (Sonoran Blue)			
<i>Callophrys augustinus</i> (Brown Elfin)			
<i>Callophrys perplexa</i> (Perplexing Green Hairstreak) <u>II</u>	<u>2</u>		
<i>Strymon melinus</i> (Gray Hairstreak)			
<i>Atides holusus</i> (Great Purple Hairstreak)			

Potential Nectaring or Host Plants for Quino Checkerspot Butterfly in Boulevard, California (Concentrix Solar)

Instructions:

▶ Please Place a Check Mark Beside Flowering Plants. Use Numbered Notes to Add Species Detail.

▶ **PLEASE RECORD HOST PLANTS ON GPS** See Codes Below:

Antirrhinum coulterianum = AC *Collinsia concolor* = CC *Cordylanthus rigidus* = CR *Plantago patagonica* = PP

<input type="checkbox"/> <i>Amsinckia menziesii</i>	Rancher's Fiddleneck
<input type="checkbox"/> <i>Antirrhinum coulterianum</i>	Coulter's Snapdragon
<input type="checkbox"/> <i>Antirrhinum nuttallianum</i>	Nuttall's Snapdragon
<input type="checkbox"/> <i>Asclepias fascicularis</i>	Narrow-leaf Milkweed
<input type="checkbox"/> <i>Boechera</i> sp.	Rock Cress
<input type="checkbox"/> <i>Calandrinia ciliata</i>	Red Maids
<input type="checkbox"/> <i>Calochortus concolor</i>	Golden-bowl Mariposa Lily
<input type="checkbox"/> <i>Calystegia longipes</i>	Morning-glory
<input type="checkbox"/> <i>Camissonia</i> sp.	Sun Cup
<input type="checkbox"/> <i>Castilleja exerta</i>	Paintbrush
<input type="checkbox"/> <i>Caulanthus heterophyllus</i>	San Diego Jewelflower
<input type="checkbox"/> <i>Caulanthus simulans</i>	Payson's Caulanthus
<input type="checkbox"/> <i>Ceanothus cuneatus</i>	Buck Brush
<input checked="" type="checkbox"/> <i>Ceanothus greggii</i>	Cup-leaf-lilac
<input type="checkbox"/> <i>Ceanothus leucodermis</i>	Chaparral Whitethorn
<input type="checkbox"/> <i>Chaenactis artemisiifolia</i>	White Pincushion
<input type="checkbox"/> <i>Chaenactis glabriuscula</i>	Yellow Pincushion
<input type="checkbox"/> <i>Clematis</i> sp.	Clematis
<input type="checkbox"/> <i>Collinsia concolor</i>	Southern Chinese Houses
<input type="checkbox"/> <i>Cordylanthus rigidus</i>	Dark-lip Bird's Beak
<input type="checkbox"/> <i>Coreopsis californica</i>	California Coreopsis
<input type="checkbox"/> <i>Corythogyna filaginifolia</i>	Common Sand-aster
<input checked="" type="checkbox"/> <i>Cryptantha</i> sp.	Cryptantha
<input type="checkbox"/> <i>Cucurbita foetidissima</i>	Calabazilla
<input type="checkbox"/> <i>Descurainia</i> sp.	Tansy-mustard
<input type="checkbox"/> <i>Dicentra chrysantha</i>	Golden Ear-drops
<input type="checkbox"/> <i>Dichelostemma capitatum</i>	Blue Dicks
<input type="checkbox"/> <i>Dudleya</i> sp.	Dudleya
<input type="checkbox"/> <i>Emmenanthe penduliflora</i>	Whispering Bells
<input type="checkbox"/> <i>Eriastrum</i> sp.	Woody-star
<input checked="" type="checkbox"/> <i>Encarnia</i> sp.	Goldenbush
<input type="checkbox"/> <i>Erigeron foliosus</i>	Leafy Daisy
<input type="checkbox"/> <i>Eriodictyon trichocalyx</i>	Hairy Yerba Santa
<input type="checkbox"/> <i>Eriogonum fasciculatum</i>	Inland California Buckwheat
<input type="checkbox"/> <i>Eriogonum</i> sp.	Buckwheat
<input type="checkbox"/> <i>Eriophyllum</i> sp.	Golden-yarrow
<input checked="" type="checkbox"/> <i>Erodium cicutarium</i> *	Red-stem Storksbit
<input type="checkbox"/> <i>Erysimum capitatum</i>	Western Wallflower
<input type="checkbox"/> <i>Eschscholzia californica</i>	California Poppy
<input type="checkbox"/> <i>Eucrypta chrysanthemifolia</i>	Spotted Hideseed
<input type="checkbox"/> <i>Euthamia occidentalis</i>	Western Goldenrod
<input type="checkbox"/> <i>Garrya veatchii</i>	Canyon Silk Tassel
<input type="checkbox"/> <i>Gilia</i> sp.	Gilia
<input type="checkbox"/> <i>Gratiola</i>	Cudweed
<input type="checkbox"/> <i>Guillemia lasiophylla</i>	California Mustard
<input type="checkbox"/> <i>Gutierrezia sarothrae</i>	Broom Malchweed
<input type="checkbox"/> <i>Heliotropium curassavicum</i>	Salt Heliotrope
<input checked="" type="checkbox"/> <i>Hirshfeldia incana</i>	Short-pod Mustard
<input type="checkbox"/> <i>Lamium amplexicaule</i>	Nerbht
<input checked="" type="checkbox"/> <i>Lathenia gracilis</i>	Common Goldfields
<input checked="" type="checkbox"/> <i>Layia glandulosa</i>	White Layia
<input type="checkbox"/> <i>Lepidium</i> sp.	Pepperweed
<input type="checkbox"/> <i>Linanthus bolus</i>	Desert Beauty
<input type="checkbox"/> <i>Linanthus dichotomus</i>	Evening Snow
<input type="checkbox"/> <i>Lonicera subspicata</i>	Johnston's Honeysuckle
<input type="checkbox"/> <i>Malacothrix californica</i>	California Dandelion
<input type="checkbox"/> <i>Malacothrix clevelandii</i>	Cleveland's Malacothrix
<input type="checkbox"/> <i>Morah macrocarpus</i>	Wild-cucumber
<input type="checkbox"/> <i>Marrubium vulgare</i> *	Horehound
<input type="checkbox"/> <i>Matricaria matricarioides</i> *	Common Pineapple-weed
<input type="checkbox"/> <i>Mentzelia veatchiana</i>	Veatch's Stick-leak
<input type="checkbox"/> <i>Microstems gracilis</i>	Slender Phlox
<input type="checkbox"/> <i>Mimulus</i> sp.	Monkeyflower
<input type="checkbox"/> <i>Nemophila menziesii</i>	Small-flower Baby Blue Eyes
<input type="checkbox"/> <i>Orobancha bulbosa</i>	Chaparral Broom-rape

<input type="checkbox"/> <i>Osmadenia tenella</i>	Osmadenia
<input type="checkbox"/> <i>Paeonia californica</i>	California Peony
<input type="checkbox"/> <i>Pectocarya</i> sp.	Pedocarya
<input checked="" type="checkbox"/> <i>Phacelia</i> sp.	Phacelia
<input type="checkbox"/> <i>Pholistoma muntranaceum</i>	White Fiesta Flower
<input type="checkbox"/> <i>Plagiobothrys</i> sp.	Popcornflower
<input type="checkbox"/> <i>Plantago patagonica</i>	Desert Plantain
<input type="checkbox"/> <i>Platystemon californicus</i>	Cream Cups
<input type="checkbox"/> <i>Prunus ilicifolia</i>	Holly-leaf Cherry
<input type="checkbox"/> <i>Rafinesquia neomexicana</i>	Desert Chikory
<input type="checkbox"/> <i>Ribes quercetorum</i>	Oak Gooseberry
<input type="checkbox"/> <i>Rompa nasturtium-aquaticum</i>	Water-cress
<input type="checkbox"/> <i>Rosa californica</i>	California Rose
<input type="checkbox"/> <i>Salpiglossa australis</i>	Southern Gilia
<input type="checkbox"/> <i>Senecio californicus</i>	California Butterweed
<input type="checkbox"/> <i>Senecio flaccidus</i>	Butterweed
<input type="checkbox"/> <i>Sidalcea malvaeflora</i>	Checker-bloom
<input type="checkbox"/> <i>Sisymbrium</i> sp.	Turnip Mustard
<input type="checkbox"/> <i>Solidago californica</i>	California Goldenrod
<input type="checkbox"/> <i>Stachys ajugoides</i>	Hedge-nettle
<input type="checkbox"/> <i>Stephanomeria</i> sp.	Wreathplant
<input type="checkbox"/> <i>Streptanthus campestris</i>	Southern Jewelflower
<input type="checkbox"/> <i>Stylidium gnaphalioides</i>	Everlasting Nest-straw
<input type="checkbox"/> <i>Tetradymia cornosa</i>	Cotton-thorn
<input type="checkbox"/> <i>Thysanocarpus</i> sp.	Fringepod
<input type="checkbox"/> <i>Trichostema parshii</i>	Mountain Bluecurls
<input type="checkbox"/> <i>Tropidocarpum gracile</i>	Slender Dobie-pod
<input type="checkbox"/> <i>Uropappus lindleyi</i>	Silver Puffs
<input type="checkbox"/> <i>Viola purpurea</i>	Oak Yellow Vicia

Other Flowering Plants:

Rhus ovata

Rare Wildlife or Rare Plants:

Quino Checkerspot Butterfly Protocol Survey — Field Data Sheet

Recorder: Stephen Rink Add'l Person: _____ Date: 4/20/11 GPS Unit: 12

Project: Concentrix Solar Project Map #: _____ Survey Sxn: _____ QCB Protocol Survey #: _____ of: 5

TIME (24-hour)	Temp (F°)	Wind (avg/max)	% CC	Sky
Start				clear patchy overcast drizzle shower
0938	62	4/7	8-5	clear patchy overcast drizzle shower
1105	63	62/10.5	2-5	clear patchy overcast drizzle shower
1235	64	9.2/10.5	2-5	clear patchy overcast drizzle shower
1417	65	12.7/10.8	1-2	clear patchy overcast drizzle shower
1556	67	9.6/6.8	0	clear patchy overcast drizzle shower
End				clear patchy overcast drizzle shower

Habits: On-site (circle): open soils, hilltops, ridges, rock outcrops, soil crusts, clay soils, old roads, various nectar sources

	Total		Total
Nymphalidae (Brushfooted Butterflies)		Hesperiidae (Skippers)	
<i>Euphydryas editha</i> (Quino Checkerspot)		<i>Erynnis funeralis</i> (Funereal Duskywing)	
<i>Euphydryas chalcedona</i> (Henne's Checkerspot)		<i>Erynnis tristis</i> (Sad Duskywing)	
<i>Thessalia ianira</i> (Wright's Checkerspot)		<i>Erynnis propertius</i> (Proportius Duskywing)	
<i>Chlosyne californica</i> (California Patch)		<i>Erynnis brizo</i> (Sleepy Duskywing)	
<i>Chlosyne gabbii</i> (Gabb's Checkerspot)		<i>Pyrgus albescent</i> (Checkered Skipper)	
<i>Physodes mylitta</i> (Mylitta Crescent)		<i>Hesperia juba</i> (Juba Skipper)	
<i>Junonia coenia</i> (Common Buckeye) <u>111</u>	<u>3</u>	<i>Paltes sabuleti</i> (Sandhill Skipper)	
<i>Vanessa annabella</i> (West Coast Lady)		Megathymidae (Giant Skippers)	
<i>Vanessa atalanta</i> (Red Admiral)		<i>Megathymus yuccae</i> (Yucca Grant Skipper)	
<i>Vanessa cardui</i> (Painted Lady)			
<i>Vanessa virginiensis</i> (Virginia Lady)		Other Butterflies:	
<i>Nymphalis californica</i> (California Tortoiseshell)		<i>Sulphur</i> sp. 1	
Danaidae (Milkweed Butterflies)			
<i>Danaus plexippus</i> (Monarch)			
<i>Danaus gilippus</i> (Queen)			
Satyridae (Satyrs)			
<i>Coenonympha californica</i> (Common California Ringlet)			
Pieridae (Whites, Sulphurs)			
<i>Pieris rapae</i> (Cabbage White)			
<i>Pontia sisymbrii</i> (Spring White)			
<i>Pontia beckeri</i> (Baker's White)			
<i>Pontia protodice</i> (Common White) <u>111</u>	<u>19</u>		
<i>Anthocharis sara</i> (Sara Orangetip) <u>111</u>	<u>7</u>		
<i>Anthocharis cethura</i> (Felder's Orangetip)			
<i>Euchloe hyantis</i> (Desert Peary Marble)			
<i>Colias eurytheme</i> (Orange Sulphur)			
<i>Colias harrfordii</i> (Harford's Sulphur)			
<i>Nathalis iole</i> (Dainty Sulphur)			
Papilionidae (Swallowtails)		Notes:	
<i>Papilio polyxenes</i> (Desert Black Swallowtail)		<i>SP. adol.</i> <u>pg 12</u>	
<i>Papilio eurymedon</i> (Pale swallowtail)			
<i>Papilio rutulus</i> (Western Tiger Swallowtail)			
Riodinidae (Metalmarks) <u>111</u>	<u>63</u>		
<i>Apodemia mormo</i> (Behr's Metalmark)			
Lycaenidae (Hairstreaks and Blues)			
<i>Celastrina jason</i> (Spring Azure)			
<i>Leptotes marina</i> (Marine Blue)			
<i>Arephidium axile</i> (Western Pygmy Blue)			
<i>Glaucopsyche lygdamus</i> (Southern Blue/Silvery blue)			
<i>Hemiarctus cernuus</i> (Edward's Blue)			
<i>Icaria acmon</i> (Acmon Blue) <u>11</u>	<u>2</u>		
<i>Philotas sonoriensis</i> (Sonoran Blue)			
<i>Calophrys augustinus</i> (Brown Efin)			
<i>Calophrys perplexa</i> (Perplexing Green Hairstreak)			
<i>Strymon melinus</i> (Gray Hairstreak)			
<i>Atides halocus</i> (Great Purple Hairstreak)			

Potential Nectaring or Host Plants for Quino Checkerspot Butterfly in Boulevard, California (Concentrix Solar)

Instructions:

- ▶ Please Place a Check Mark Beside Flowering Plants. Use Numbered Notes to Add Species Detail.

- ▶ **PLEASE RECORD HOST PLANTS ON GPS** See Codes Below:

Antirrhinum coulterianum = AC *Collinsia concolor* = CC *Cordylanthus rigidus* = CR *Plantago patagonica* = PP

<input checked="" type="checkbox"/> <i>Amsinckia menziesii</i>	Rancher's Fiddleneck
<input type="checkbox"/> <i>Antirrhinum coulterianum</i>	Coulter's Snapdragon
<input type="checkbox"/> <i>Antirrhinum nuttallianum</i>	Nuttall's Snapdragon
<input type="checkbox"/> <i>Asclepias fascicularis</i>	Narrow-leaf Milkweed
<input type="checkbox"/> <i>Boschera</i> sp.	Rock Cress
<input type="checkbox"/> <i>Calandrinia ciliata</i>	Red Maids
<input type="checkbox"/> <i>Calochortus concolor</i>	Golden-bowl Mariposa Lily
<input type="checkbox"/> <i>Calystegia longipes</i>	Morning-glory
<input type="checkbox"/> <i>Camissonia</i> sp.	Sun Cup
<input type="checkbox"/> <i>Castilleja exerta</i>	Paintbrush
<input type="checkbox"/> <i>Caulanthus heterophyllus</i>	San Diego Jewelflower
<input type="checkbox"/> <i>Caulanthus simulans</i>	Payson's Caulanthus
<input type="checkbox"/> <i>Ceanothus cuneatus</i>	Buck Brush
<input type="checkbox"/> <i>Ceanothus greggii</i>	Cup-leaf-illiac
<input type="checkbox"/> <i>Ceanothus leucodermis</i>	Chaparral Whitethorn
<input type="checkbox"/> <i>Chaenactis artemisiifolia</i>	White Pincushion
<input type="checkbox"/> <i>Chaenactis glabriuscula</i>	Yellow Pincushion
<input type="checkbox"/> <i>Clematis</i> sp.	Clematis
<input type="checkbox"/> <i>Collinsia concolor</i>	Southern Chinese Houses
<input type="checkbox"/> <i>Cordylanthus rigidus</i>	Dark-tip Bird's Beak
<input type="checkbox"/> <i>Coreopsis californica</i>	California Coreopsis
<input type="checkbox"/> <i>Croethogyne filaginifolia</i>	Common Sand-aster
<input type="checkbox"/> <i>Cryptantha</i> sp.	Cryptantha
<input type="checkbox"/> <i>Cucurbita foetidissima</i>	Catabazilla
<input type="checkbox"/> <i>Descurainia</i> sp.	Tansy-mustard
<input type="checkbox"/> <i>Dicentra chrysantha</i>	Golden Ear-drops
<input type="checkbox"/> <i>Dichelostemma capitatum</i>	Blue Dicks
<input type="checkbox"/> <i>Dudleya</i> sp.	Dudleya
<input type="checkbox"/> <i>Emmenanthe pendulifera</i>	Whispering Bells
<input type="checkbox"/> <i>Eriastrum</i> sp.	Woody-star
<input type="checkbox"/> <i>Ericameria</i> sp.	Goldenbush
<input type="checkbox"/> <i>Erigeron foliosus</i>	Leafy Daisy
<input type="checkbox"/> <i>Eriodictyon trichocalyx</i>	Hairy Yerba Santa
<input type="checkbox"/> <i>Eriogonum fasciculatum</i>	Inland California Buckwheat
<input type="checkbox"/> <i>Eriogonum</i> sp.	Buckwheat
<input type="checkbox"/> <i>Eriophyllum</i> sp.	Golden-yarrow
<input checked="" type="checkbox"/> <i>Erodium cicutarium</i> *	Red-stem Storksbill
<input type="checkbox"/> <i>Erysimum capitatum</i>	Western Wallflower
<input type="checkbox"/> <i>Eschscholzia californica</i>	California Poppy
<input type="checkbox"/> <i>Eucrypta chrysanthemifolia</i>	Spotted Hideseed
<input type="checkbox"/> <i>Euthamia occidentalis</i>	Western Goldenrod
<input type="checkbox"/> <i>Garrya veatchii</i>	Canyon Silk Tassel
<input type="checkbox"/> <i>Gilia</i> sp.	Gilia
<input type="checkbox"/> <i>Gnaphalium</i>	Cudweed
<input type="checkbox"/> <i>Gutierrezia lasiophylla</i>	California Mustard
<input type="checkbox"/> <i>Gutierrezia serotinae</i>	Broom Matchweed
<input type="checkbox"/> <i>Heliotropium curassavicum</i>	Salt Heliotrope
<input type="checkbox"/> <i>Hirschfeldia incana</i>	Short-pod Mustard
<input type="checkbox"/> <i>Lamium amplexicaule</i>	Henbit
<input checked="" type="checkbox"/> <i>Lasthenia gracilis</i>	Common Goldfields
<input type="checkbox"/> <i>Layia glandulosa</i>	White Layia
<input type="checkbox"/> <i>Lepidium</i> sp.	Pepperweed
<input type="checkbox"/> <i>Linanthus bellus</i>	Desert Beauty
<input type="checkbox"/> <i>Linanthus dichotomus</i>	Evening Snow
<input type="checkbox"/> <i>Lonicera subspicata</i>	Johnston's Honeysuckle
<input type="checkbox"/> <i>Malacothrix californica</i>	California Dandelion
<input type="checkbox"/> <i>Malacothrix clevelandii</i>	Cleveland's Malacothrix
<input type="checkbox"/> <i>Marah macrocarpus</i>	Wild-cucumber
<input type="checkbox"/> <i>Marrubium vulgare</i> *	Horshound
<input type="checkbox"/> <i>Maircania matricarioides</i> *	Common Pineapple-weed
<input type="checkbox"/> <i>Montzelia veatchiana</i>	Veatch's Stick-leak
<input type="checkbox"/> <i>Microsteris gracilis</i>	Slender Phlox
<input type="checkbox"/> <i>Mimulus</i> sp.	Monkeyflower
<input type="checkbox"/> <i>Nemophila menziesii</i>	Small-flower Baby Blue Eyes
<input type="checkbox"/> <i>Orobancha bulbosa</i>	Chaparral Broom-rape

<input type="checkbox"/> <i>Osmadenia tenuis</i>	Osmadenia
<input type="checkbox"/> <i>Paeonia californica</i>	California Peony
<input type="checkbox"/> <i>Pectocarya</i> sp.	Pectocarya
<input type="checkbox"/> <i>Phacelia</i> sp.	Phacelia
<input type="checkbox"/> <i>Pholistoma membranaceum</i>	White Fiesta Flower
<input checked="" type="checkbox"/> <i>Plagiobothrys</i> sp.	Popcornflower
<input type="checkbox"/> <i>Plantago patagonica</i>	Desert Plantain
<input type="checkbox"/> <i>Platystemon californicus</i>	Cream Cups
<input type="checkbox"/> <i>Prunus ilicifolia</i>	Holly-leaf Cherry
<input type="checkbox"/> <i>Rafinesquia neomexicana</i>	Desert Chicory
<input type="checkbox"/> <i>Ribes quercetorum</i>	Oak Gooseberry
<input type="checkbox"/> <i>Rorippa nasturtium-aquaticum</i>	Water-cress
<input type="checkbox"/> <i>Rosa californica</i>	California Rose
<input type="checkbox"/> <i>Saltugilia australis</i>	Southern Gilia
<input type="checkbox"/> <i>Senecio californicus</i>	California Butterweed
<input type="checkbox"/> <i>Senecio flaccidus</i>	Butterweed
<input type="checkbox"/> <i>Sidalcea malvaeflora</i>	Checker-bloom
<input type="checkbox"/> <i>Sisymbrium</i> sp.	Turnip Mustard
<input type="checkbox"/> <i>Solidago californica</i>	California Goldenrod
<input type="checkbox"/> <i>Stachys ajugoides</i>	Hedge-nettle
<input type="checkbox"/> <i>Stephanomeria</i> sp.	Wreathplant
<input type="checkbox"/> <i>Streptanthus compestris</i>	Southern Jewelflower
<input type="checkbox"/> <i>Stylocline gnaphalioides</i>	Everlasting Nest-straw
<input type="checkbox"/> <i>Tetradymia comosa</i>	Cotton-thorn
<input type="checkbox"/> <i>Thysanocarpus</i> sp.	Fringepod
<input type="checkbox"/> <i>Trichostemma parishii</i>	Mountain Bluecurls
<input type="checkbox"/> <i>Tropidocarpum gracile</i>	Slender Ooble-pod
<input type="checkbox"/> <i>Uropappus lindleyi</i>	Silver Puffs
<input type="checkbox"/> <i>Viola purpurea</i>	Oak Yellow Violet

Other Flowering Plants:

Rare Wildlife or Rare Plants:

2. = = = = 49

Recorder: Margie Mulligan Add'l Person:

Date: 4.25.11

GPS Unit : 12

Project: Concentrix Solar Project Map #: 3 Survey Sgn: OCB Protocol Survey # 5 of 5

Project: Concentrix Solar Project Map # _____ Survey Sht. _____				Date: 06/04/2014 Survey # _____			
TIME (24-hour)	Temp (F/C)	Wind (avg/mph)	% CC	Sky			
Start 0910	66°F	1-3	10	clear	patchy	overcast	drizzle shower
1200	74°F	4-8	10	clear	patchy	overcast	drizzle shower
1530	77°F	4-9	15	clear	patchy	overcast	drizzle shower
				clear	patchy	overcast	drizzle shower
				clear	patchy	overcast	drizzle shower
				clear	patchy	overcast	drizzle shower
				clear	patchy	overcast	drizzle shower
End				clear	patchy	overcast	drizzle shower

Habitat On-site (circle): open soils, hilltops, ridges, rock outcrops, soil crusts, dry soils, old roads, various nectar sources

	Total		Total
Nymphalidae (Brushfooted Butterflies)		Hesperiidae (Skippers)	
Euphydryas editha (Quino Checkerspot)		Erynnis funeralis (Funereal Duskywing)	
Euphydryas chalcedona (Henne's Checkerspot)		Erynnis tristis (Sad Duskywing)	
Theclia janira (Wright's Checkerspot)		Erynnis propertius (Propertius Duskywing)	
Glossyne californica (California Patch)		Erynnis brizo (Sleepy Duskywing)	
Glossyne gabbi (Gabb's Checkerspot)		Pyrurgus albescens (Checkered Skipper)	
Phycodes mylitta (Mylitta Crescent)		Hesperia juba (Jubla Skipper)	
Junonia coenia (Common Buckeye)		Polites sabuleti (Sandhill Skipper)	
Vanessa annabella (West Coast Lady)		Megathymideae (Giant Skippers)	
Vanessa atalanta (Red Admiral)		Megalnymus yuccae (Yucca Giant Skipper)	
Vanessa cardui (Painted Lady)	(1)		
Varossa virginienensis (Virginia Lady)		Other Butterflies:	
Nymphalis californica (California Tortoiseshell)			
Danaidae (Milkweed Butterflies)			
Danous plexippus (Monarch)			
Danous gilippus (Queen)			
Satyridae (Satyrs)			
Ceanonympha californica (Common California Ringlet)			
Pieridae (Whites, Sulphurs)			
Pieris rapae (Cabbage White)			
Pontia sisymbria (Spring White)			
Pontia bakeri (Baker's White)			
Pontia protodice (Common White)	(()) ((2))		
Anthracharis sara (Sara Orangelip)			
Anthracharis celtura (Felder's Orangelip)			
Euchloe hyantis (Desert Pearly Marble)			
Colias eurhytheme (Orange Sulphur)			
Colias harfordii (Harford's Sulphur)	(()) ((2))		
Nathallis iole (Dainty Sulphur)			
Papilionidae (Swallowtails)		Note:	
Papilio polyxenes (Desert Black Swallowtail)		Birds-	
Papilio eurymedon (Pale swallowtail)		Black-throated Gray Warbler	
Papilio rutulus (Western Tiger Swallowtail)		Red-tail hawk → 2 flying	
Riodinidae (Metalmarks)			
Apodemia mormo (Behr's Metalmark)			
Lycenidae (Hairstreaks and Blues)			
Celastrina ladon (Spring Azure)			
Leptotes marina (Marine Blue)			
Brochidium exile (Western Pygmy Blue)			
Glaucopsyche lygdemus (Southern Blue/Silvery blue)	(()) ((2))		
Hemiarctus cernuus (Edward's Blue)			
Icaria acron (Acmon Blue)			
Philates sonorensis (Sonoran Blue)			
Calophrys augustinus (Brown Elfin)			
Calophrys perplexa (Perplexing Green Hairstreak)	(()) ((1))		
Strymon melinus (Gray Hairstreak)			
Allidus trapesus (Great Purple Hairstreak)			

Atal Nectaring or Host Plants for Quino Checkerspot Butterfly in Boulevard, California (Concentrix Solar)

ions:

Please Place a Check Mark Beside Flowering Plants Use Numbered Notes to Add Species Detail.

PLEASE RECORD HOST PLANTS ON GPS See Codes Below:

Antirrhinum coulterianum = AC *Collinsia concolor* = CC *Cordylanthus rigidus* = CR *Plantago patagonica* = PP

X <i>Amsinckia menziesii</i>	Rancher's Fiddleneck
o <i>Antirrhinum coulterianum</i>	Coulter's Snapdragon
o <i>Antirrhinum nuttallianum</i>	Nuttall's Snapdragon
o <i>Asclepias fascicularis</i>	Narrow-leaf Milkweed
o <i>Boechera</i> sp.	Rock Cress
o <i>Calandrinia cilata</i>	Red Maids
u <i>Calochortus concolor</i>	Golden-bowl Mariposa Lily
o <i>Calystegia longipes</i>	Morning-glory
X <i>Comissonia</i> sp.	Sun Cup
o <i>Castilleja exerta</i>	Paintbrush
o <i>Caulanthus heterophyllus</i>	San Diego Jewelflower
o <i>Caulanthus stimuleus</i>	Payson's Caulanthus
o <i>Ceanothus cuneatus</i>	Buck Brush
X <i>Ceanothus greggii</i>	Cup-leaf-lilac
o <i>Ceanothus leucodermis</i>	Chaparral Whitethorn
o <i>Chaenactis artemisiifolia</i>	White Pincushion
o <i>Chaenactis glabruscula</i>	Yellow Pincushion
o <i>Clematis</i> sp.	Clematis
o <i>Collinsia concolor</i>	Southern Chinese Houses
o <i>Cordylanthus rigidus</i>	Dark-tip Bird's Beak
o <i>Coreopsis californica</i>	California Coreopsis
o <i>Corethrogyne filaginifolia</i>	Common Sand-aster
X <i>Cryptantha</i> sp.	Cryptantha
u <i>Cucurbita foetidissima</i>	Calabazilla
X <i>Descurainia</i> sp.	Tansy-mustard
o <i>Dicentra chrysantha</i>	Golden Ear-drops
o <i>Dichelostemma capitatum</i>	Blue Dicks
o <i>Dudleya</i> sp.	Dudleya
o <i>Emmenanthe penduliflora</i>	Whispering Bells
o <i>Eriastrum</i> sp.	Woolly-star
X <i>Encarnia</i> sp. leucodermis	Goldenbush
o <i>Erigeron foliosus</i>	Leafy Daisy
o <i>Eriodictyon trichocalyx</i>	Hairy Yerba Santa
o <i>Eriogonum capitatum</i>	Inland California Buckwheat
u <i>Eriogonum</i> sp.	Buckwheat
o <i>Eriophyllum</i> sp.	Golden-yarrow
X <i>Erodium cicutarium</i> *	Red-stem Storksbill
o <i>Erysimum capitatum</i>	Western Wallflower
X <i>Eschscholzia californica</i>	California Poppy
o <i>Eucrypta chrysanthemifolia</i>	Spotted Hideseed
o <i>Euthamia occidentalis</i>	Western Goldenrod
o <i>Garrya veatchii</i>	Canyon Silk Tassel
u <i>Gilia</i> sp.	Gilia
o <i>Gnaphalium</i>	Cudweed
o <i>Gutierrezia lasiophylla</i>	California Mustard
o <i>Gutierrezia sarothrae</i>	Broom Matchweed
o <i>Heliotropium curassavicum</i>	Salt Heliotrope
X <i>Hirshfeldia incana</i>	Short-pod Mustard
o <i>Lamium amplexicaule</i>	Henbit
X <i>Lasthenia gracilis</i>	Common Goldfields
o <i>Layia glandulosa</i>	White Layia
u <i>Lepidium</i> sp.	Pepperweed
X <i>Linanthus bellus</i>	Desert Beauty
o <i>Linanthus dicholanus</i>	Evening Snow
o <i>Lonicera subspicata</i>	Johnston's Honeysuckle
u <i>Malacothrix californica</i>	California Dandelion
o <i>Malacothrix clevelandii</i>	Cleveland's Malacothrix
X <i>Marah macrocarpus</i>	Wild-cucumber
o <i>Marrubium vulgare</i> *	Horehound
o <i>Matricaria matricarioides</i> *	Common Pineapple-weed
o <i>Mentzelia veatchiana</i>	Veatch's Stick-leak
o <i>Microsternis gracilis</i>	Slender Phlox
o <i>Mimulus</i> sp.	Monkeyflower
o <i>Nemophila menziesii</i>	Small-flower Baby Blue Eyes
o <i>Orobancha bulbosa</i>	Chaparral Broom-rape

o <i>Osmadenia lonella</i>	Osmadenia
o <i>Paeonia californica</i>	California Peony
X <i>Pectocarya</i> sp.	Pectocarya
X <i>Phacelia</i> sp. distans	Phacelia
o <i>Phulistoma membranaceum</i>	White Fiesta Flower
X <i>Plagiobolus</i> sp.	Popcornflower
o <i>Plantago patagonica</i>	Desert Plantain
o <i>Platystemon californicus</i>	Cream Cups
o <i>Prunus ilicifolia</i>	Holly-leaf Cherry
o <i>Rafinesquia neomexicana</i>	Desert Chicory
o <i>Ribes quercetorum</i>	Oak Gooseberry
o <i>Rompa nasturtium-aquaticum</i>	Water-cress
o <i>Rosa californica</i>	California Rose
o <i>Saltugilia australis</i>	Southern Gilia
o <i>Senecio californicus</i>	California Butterweed
o <i>Senecio floccidus</i>	Butterweed
o <i>Sidalcea malvaeflora</i>	Checker-bloom
X <i>Sisymbrium</i> sp. affinis	Tumble Mustard
o <i>Solidago californica</i>	California Goldenrod
o <i>Stachys ajugoides</i>	Hedge-nettle
o <i>Stephanomeria</i> sp.	Wreathplant
o <i>Streptanthus campestris</i>	Southern Jewelflower
o <i>Stylocchia gnaphalioides</i>	Everlasting Nest-straw
o <i>Tetradymia comosa</i>	Cotton-thorn
o <i>Thysanocarpus</i> sp.	Fringepod
X <i>Trichostema parishii</i>	Mountain Bluecurls
o <i>Tropidocarpum gracile</i>	Slender Doble-pod
X <i>Uropappus lindleyi</i>	Silver Puffs
o <i>Viola purpurea</i>	Oak Yellow Violet

Other Flowering Plants:

Rhus ovata
Lepidosiphon lemmingi

Rare Wildlife or Rare Plants:

Astragalus douglasii perstrictus

MMAD01-05

BLACKJACKRABBIT

MMBJ01-04

Delphinium parishii subglobosum

MMBD01

Gerardia viscidula

MMGV01-03

Linanthus bellus

MMLB01-50

Nashua + Home

MMWR01-04

Recorder: Antoinette Gutierrez Add'l Person: Nave Date: 25 APR 2011 GPS Unit: 2
Project: Concentrix Solar Project Map #: 5 Survey Sxn: Concentrix QCB Protocol Survey # 5 of 5

Habitat: On-site (circle): open soils, hilltops, ridges, rock outcrops, soil crusts, clay soils, old roads, various nectar sources.

Notes:

CORA WEST CARB BOWL BUSH TO
ATF, TIV, RTHA, LEGD

III 2 recorded
side blotched lizard fenced 11 yard
~~sa~~ cotton tailed rabbit ca ground squirrel
cows - active grazing
gopher snake

Special Nectaring or Host Plants for Quino Checkerspot Butterfly in Boulevard, California (Concentrix Solar)

ons:

Please Place a Check Mark Beside Flowering Plants. Use Numbered Notes to Add Species Detail.

PLEASE RECORD HOST PLANTS ON GPS See Codes Below:

Antirrhinum coulterianum = AC *Collinsia concolor* = CC *Cordylanthus rigidus* = CR *Plantago patagonica* = PP

<input checked="" type="checkbox"/> <i>Amsinckia menziesii</i>	Rancher's Fiddleneck
<input checked="" type="checkbox"/> <i>Antirrhinum coulterianum</i>	Coulter's Snapdragon
<input type="checkbox"/> <i>Antirrhinum nuttallianum</i>	Nuttall's Snapdragon
<input type="checkbox"/> <i>Asclepias fascicularis</i>	Narrow-leaf Milkweed
<input type="checkbox"/> <i>Baccharis sp.</i>	Rock Cress
<input checked="" type="checkbox"/> <i>Calandrinia ciliata</i>	Red Maids
<input type="checkbox"/> <i>Calochortus concolor</i>	Golden-bowl Mariposa Lily
<input type="checkbox"/> <i>Calystegia torquipes</i>	Morning-glory
<input type="checkbox"/> <i>Carnissonia sp.</i>	Sun Cup
<input type="checkbox"/> <i>Castilleja exserta</i>	Paintbrush
<input type="checkbox"/> <i>Caulanthus heterophyllus</i>	San Diego Jewelflower
<input type="checkbox"/> <i>Caulanthus simulans</i>	Payson's Caulanthus
<input type="checkbox"/> <i>Ceanothus cuneatus</i>	Buck Brush
<input type="checkbox"/> <i>Ceanothus greggii</i>	Cup-leaf-hilac
<input type="checkbox"/> <i>Ceanothus leucodermis</i>	Chaparral Whitethorn
<input type="checkbox"/> <i>Chaenactis artemusiifolia</i>	White Pincushion
<input type="checkbox"/> <i>Chaenactis glabruscula</i>	Yellow Pincushion
<input type="checkbox"/> <i>Clamatis sp.</i>	Clematis
<input type="checkbox"/> <i>Collinsia concolor</i>	Southern Chinese Houses
<input type="checkbox"/> <i>Cordylanthus rigidus</i>	Dark-tip Bird's Beak
<input type="checkbox"/> <i>Coreopsis californica</i>	California Coreopsis
<input type="checkbox"/> <i>Corethrogyne filaginifolia</i>	Common Sand-aster
<input type="checkbox"/> <i>Cryptantha sp.</i>	Cryptantha
<input type="checkbox"/> <i>Cucurbita foetidissima</i>	Calabazilla
<input type="checkbox"/> <i>Descurainia sp.</i>	Tansy-mustard
<input type="checkbox"/> <i>Dicentra chrysantha</i>	Golden Ear-drops
<input type="checkbox"/> <i>Dichelostemma capitatum</i>	Blue Dicks
<input type="checkbox"/> <i>Dudleya sp.</i>	Dudleya
<input type="checkbox"/> <i>Emmenanthe pendulifera</i>	Whispering Bells
<input type="checkbox"/> <i>Eriastrum sp.</i>	Woolly-star
<input type="checkbox"/> <i>Ericamnia sp.</i>	Goldenbush
<input type="checkbox"/> <i>Engelm. foliosus</i>	Leafy Daisy
<input type="checkbox"/> <i>Eriodictyon trichocalyx</i>	Hairy Yerba Santa
<input checked="" type="checkbox"/> <i>Eriogonum fasciculatum</i>	Inland California Buckwheat
<input checked="" type="checkbox"/> <i>Eriogonum sp.</i>	Buckwheat
<input type="checkbox"/> <i>Eriophyllum sp.</i>	Golden-yarrow
<input checked="" type="checkbox"/> <i>Erodium cicutarium</i>	Red-stem Storksbill
<input type="checkbox"/> <i>Erysimum capitatum</i>	Western Wallflower
<input checked="" type="checkbox"/> <i>Eschscholzia californica</i>	California Poppy
<input type="checkbox"/> <i>Eucalyptus chrysanthemifolia</i>	Spotted Mideseed
<input type="checkbox"/> <i>Euthamia occidentalis</i>	Western Goldenrod
<input type="checkbox"/> <i>Garrya veatchii</i>	Canyon Silk Tassel
<input checked="" type="checkbox"/> <i>Gilia sp.</i>	Gilia
<input type="checkbox"/> <i>Gnaphalium</i>	Cudweed
<input type="checkbox"/> <i>Guillemia lasiophylla</i>	California Mustard
<input checked="" type="checkbox"/> <i>Gutierrezia sarothrae</i>	Broom Matchweed
<input type="checkbox"/> <i>Heliotropium curassavicum</i>	Salt Heliotrope
<input type="checkbox"/> <i>Hirschfeldia incana</i>	Short-pod Mustard
<input type="checkbox"/> <i>Lamium amplexicaule</i>	Honibit
<input checked="" type="checkbox"/> <i>Lasthenia gracilis</i>	Common Goldfields
<input checked="" type="checkbox"/> <i>Layia glandulosa</i>	White Layia
<input type="checkbox"/> <i>Lepidium sp.</i>	Pepperweed
<input type="checkbox"/> <i>Linanthus bellus</i>	Desert Beauty
<input type="checkbox"/> <i>Linanthus dichotomus</i>	Evening Snow
<input type="checkbox"/> <i>Lonicera subspicata</i>	Johnston's Honeysuckle
<input checked="" type="checkbox"/> <i>Malacothrix californica</i>	California Dandelion
<input type="checkbox"/> <i>Malacothrix clevelandii</i>	Cleveland's Malacothrix
<input checked="" type="checkbox"/> <i>Marah macrocarpus</i>	Wild-cucumber
<input type="checkbox"/> <i>Marrubium vulgare</i>	Horehound
<input type="checkbox"/> <i>Matricaria matricarioides</i>	Common Pineapple-weed
<input type="checkbox"/> <i>Mentzelia veatchiana</i>	Veatch's Stick-leak
<input type="checkbox"/> <i>Microstis gracilis</i>	Slender Phlox
<input type="checkbox"/> <i>Mimulus sp.</i>	Monkeyflower
<input type="checkbox"/> <i>Nemophila menziesii</i>	Small-flower Baby Blue Eyes
<input type="checkbox"/> <i>Orobancha bulbosa</i>	Chaparral Broom-rape

<input type="checkbox"/> <i>Osmadenia tenella</i>	Osmadenia
<input type="checkbox"/> <i>Paeonia californica</i>	California Peony
<input type="checkbox"/> <i>Pectocarya sp.</i>	Pectocarya
<input checked="" type="checkbox"/> <i>Phacelia sp.</i>	Phacelia
<input type="checkbox"/> <i>Pholistoma membranaceum</i>	White Fiesta Flower
<input checked="" type="checkbox"/> <i>Platycodon sp.</i>	Popcornflower
<input type="checkbox"/> <i>Plantago patagonica</i>	Desert Plantain
<input checked="" type="checkbox"/> <i>Platystemon californicus</i>	Cream Cups
<input type="checkbox"/> <i>Prunus ilicifolia</i>	Holly-leaf Cherry
<input type="checkbox"/> <i>Rafinesquia noomexicana</i>	Desert Chicory
<input type="checkbox"/> <i>Ribes quercetorum</i>	Oak Gooseberry
<input type="checkbox"/> <i>Rorippa nasturtium-aquaticum</i>	Water-cress
<input type="checkbox"/> <i>Rosa californica</i>	California Rose
<input type="checkbox"/> <i>Saltugilia australis</i>	Southern Gilia
<input type="checkbox"/> <i>Senecio californicus</i>	California Butterweed
<input type="checkbox"/> <i>Senecio flaccidus</i>	Butterweed
<input type="checkbox"/> <i>Sidalcea malvaeflora</i>	Checker-bloom
<input type="checkbox"/> <i>Sisymbrium sp.</i>	Tumble Mustard
<input type="checkbox"/> <i>Solidago californica</i>	California Goldenrod
<input type="checkbox"/> <i>Stachys nigricans</i>	Hedge-nettle
<input type="checkbox"/> <i>Stephanomeria sp.</i>	Wreathplant
<input type="checkbox"/> <i>Streptanthus campestri</i>	Southern Jewelflower
<input type="checkbox"/> <i>Stylocine gnaphalioides</i>	Everlasting Nest-straw
<input type="checkbox"/> <i>Tetradymia comosa</i>	Cotton-thorn
<input type="checkbox"/> <i>Thysanocarpus sp.</i>	Fringepod
<input type="checkbox"/> <i>Trichostema parishii</i>	Mountain Bluecurls
<input type="checkbox"/> <i>Tropidocarpum gracile</i>	Slender Dobie-pod
<input type="checkbox"/> <i>Uropappus lindleyi</i>	Silver Puffs
<input type="checkbox"/> <i>Viola purpurea</i>	Oak Yellow Violet

Other Flowering Plants:

One
quercus

Rare Wildlife or Rare Plants:

AGBL 2	woodrat nest	AGBL 1	woodrat nest
AGBL 3	woodrat nest		
AGBL 1	Horned lizard		
AGDP 1	Delphinium parishii	population	10
	"	"	12
	"	"	21
	"	"	5/2
	"	"	12
	"	"	5
	"	"	15
	"	"	5
	"	"	10
	"	"	15
	"	"	5
AGBL 1	Black-tailed Jackrabbit		

Quino Checkerspot Butterfly Protocol Survey — Field Data Sheet

Recorder: Mike Couffer Add'l Person: Ø Date: 11/11/2011 GPS Unit: 11

Project: Concentrix Solar Project Map #: 4 Survey Sxn: Ø QCB Protocol Survey # 1 of 5

TIME (24-hour)	Temp (F°)	Wind (avg/max)	% CC	Sky				
Start 0900 HRS	67°F	Ø MPH	Ø	clear	partly	overcast	drizzle	shower
1000 HRS	72°F	Ø → 1 MPH	Ø	clear	partly	overcast	drizzle	shower
1100 HRS	76°	Ø MPH	Ø	clear	partly	overcast	drizzle	shower
1200 HRS	76°	3 → 9 MPH	Ø	clear	partly	overcast	drizzle	shower
1300 HRS	76°	8 → 9 MPH	Ø	clear	partly	overcast	drizzle	shower
1400 HRS	76°	4 → 8 MPH	Ø	clear	partly	overcast	drizzle	shower
End 1500 HRS	76°F	4 → 12 MPH	Ø	clear	partly	overcast	drizzle	shower

Habitat On-site (circle): open soils, hilltops, ridges, rock outcrops, soil crusts, clay soils, old roads, various nectar sources

	Total		Total
Nymphalidae (Brushfooted Butterflies)		Hesperiidae (Skippers)	
<i>Euphydryas editha</i> (Quino Checkerspot)		<i>Erynnis funeralis</i> (Funereal Duskywing)	
<i>Euphydryas chalcedona</i> (Henne's Checkerspot)	1	<i>Erynnis tristis</i> (Sad Duskywing)	1
<i>Thessalia tesia</i> (Wright's Checkerspot)		<i>Erynnis propertius</i> (Propertius Duskywing)	2
<i>Chlosyne californica</i> (California Patch)		<i>Erynnis brizo</i> (Sleepy Duskywing)	
<i>Chlosyne gabbii</i> (Gabb's Checkerspot)		<i>Pyrgus albescens</i> (Checkered Skipper)	
<i>Phyciodes mylitta</i> (Mylitta Crescent)		<i>Hesperia juba</i> (Juba Skipper)	
<i>Junonia coenia</i> (Common Buckeye)	4	<i>Pontes sabuleti</i> (Sandhill Skipper)	
<i>Vanessa annabella</i> (West Coast Lady)		Megathymidae (Giant Skippers)	
<i>Vanessa atalanta</i> (Red Admiral)		<i>Megathymus yuccae</i> (Yucca Giant Skipper)	
<i>Vanessa cardui</i> (Painted Lady)	2		
<i>Vanessa virginiensis</i> (Virginia Lady)		Other Butterflies:	
<i>Nymphalis californica</i> (California Tortoiseshell)		<i>PHOLIAORH CATULLUS</i> (Common Sootywing)	
Danaidae (Milkweed Butterflies)			
<i>Danaus plexippus</i> (Monarch)			
<i>Danaus gilippus</i> (Queen)			
Satyridae (Satyrs)			
<i>Coenonympha californica</i> (Common California Ringlet)			
Pieridae (Whites, Sulphurs)			
<i>Pieris rapae</i> (Cabbage White)			
<i>Pontia sisymbrii</i> (Spring White)	1		
<i>Pontia beckeri</i> (Baker's White)	1		
<i>Pontia protodice</i> (Common White)			
<i>Anthocharis sara</i> (Sara Orange-tip)			
<i>Anthocharis cethura</i> (Felder's Orange-tip)			
<i>Euchloe hyantis</i> (Desert Pearly Marble)	1		
<i>Colias eurytheme</i> (Orange Sulphur)	1		
<i>Colias harrfordii</i> (Harford's Sulphur)			
<i>Nathalis iola</i> (Dainty Sulphur)			
Papilionidae (Swallowtails)		Notes:	
<i>Papilio polyxenes</i> (Desert Black Swallowtail)		END 1530 HRS, 77°F, WIND 15 → 11 MPH, CLEAR	
<i>Papilio eurymedon</i> (Pale swallowtail)			
<i>Papilio rutulus</i> (Western Tiger Swallowtail)			
Riodinidae (Metalmarks)			
<i>Apodemia mormo</i> (Behr's Metalmark)	310		
Lycaenidae (Hairstreaks and Blues)			
<i>Celastrina ladon</i> (Spring Azure)			
<i>Loptotes marina</i> (Marine Blue)			
<i>Brephidium exile</i> (Western Pygmy Blue)			
<i>Glaucopsyche lygdamus</i> (Southern Blue/Silvery blue)	2		
<i>Hemiarctus cernuus</i> (Edward's Blue)			
<i>Icaris acmon</i> (Acmon Blue)	4		
<i>Philotes sonorensis</i> (Sonoran Blue)			
<i>Callophrys augustinus</i> (Brown Elfin)	2		
<i>Callophrys perplexa</i> (Perplexing Green Hairstreak)			
<i>Strymon melinus</i> (Gray Hairstreak)			
<i>Atides hahasus</i> (Great Purple Hairstreak)			

Potential Nectaring or Host Plants for Quino Checkerspot Butterfly in Boulevard, California (Concentrix Solar)

Instructions:

- ▶ Please Place a Check Mark Beside Flowering Plants. Use Numbered Notes to Add Species Detail.

- ▶ **PLEASE RECORD HOST PLANTS ON GPS** See Codes Below:

Antirrhinum coulterianum = AC *Collinsia concolor* = CC *Cordylanthus rigidus* = CR *Plantago patagonica* = PP

<input type="checkbox"/> <i>Amsinckia monziesii</i>	Rancher's Fiddleneck
<input type="checkbox"/> <i>Antirrhinum coulterianum</i>	Coulter's Snapdragon
<input type="checkbox"/> <i>Antirrhinum nuttallianum</i>	Nuttall's Snapdragon
<input type="checkbox"/> <i>Asclepias fascicularis</i>	Narrow-leaf Milkweed
<input type="checkbox"/> <i>Boechera</i> sp.	Rock Cress
<input type="checkbox"/> <i>Calandrinia ciliata</i>	Red Maids
<input type="checkbox"/> <i>Calochortus concolor</i>	Golden-bowl Mariposa Lily
<input type="checkbox"/> <i>Calystegia longipes</i>	Morning-glory
<input type="checkbox"/> <i>Gamissonia</i> sp.	Sun Cup
<input type="checkbox"/> <i>Castilleja exerta</i>	Paintbrush
<input type="checkbox"/> <i>Caulanthus heterophyllus</i>	San Diego Jewellower
<input type="checkbox"/> <i>Caulanthus simulans</i>	Payson's Caulanthus
<input type="checkbox"/> <i>Ceanothus cuneatus</i>	Buck Brush
<input type="checkbox"/> <i>Ceanothus greggii</i>	Cup-leaf-llac
<input type="checkbox"/> <i>Ceanothus leucodermis</i>	Chaparral Whitethorn
<input type="checkbox"/> <i>Chaenactis artemisiifolia</i>	White Pincushion
<input type="checkbox"/> <i>Chaenactis glabriuscula</i>	Yellow Pincushion
<input type="checkbox"/> <i>Clematis</i> sp.	Clematis
<input type="checkbox"/> <i>Collinsia concolor</i>	Southern Chinese Houses
<input type="checkbox"/> <i>Cordylanthus rigidus</i>	Dark-lip Bird's Beak
<input type="checkbox"/> <i>Coreopsis californica</i>	California Coreopsis
<input type="checkbox"/> <i>Corethrogyne filaginifolia</i>	Common Sand-aster
<input type="checkbox"/> <i>Cryptantha</i> sp.	Cryptantha
<input type="checkbox"/> <i>Cucurbita foetidissima</i>	Calabazilla
<input type="checkbox"/> <i>Descurainia</i> sp.	Tansy-mustard
<input type="checkbox"/> <i>Dicentra chrysantha</i>	Golden Ear-drops
<input type="checkbox"/> <i>Dichelostemma capitatum</i>	Blue Dicks
<input type="checkbox"/> <i>Dudleya</i> sp.	Dudleya
<input type="checkbox"/> <i>Emmenanthe pandulifera</i>	Whispering Bells
<input type="checkbox"/> <i>Eriastrum</i> sp.	Woolly-star
<input type="checkbox"/> <i>Encarnia</i> sp.	Goldenbush
<input type="checkbox"/> <i>Erigeron foliosus</i>	Leafy Daisy
<input type="checkbox"/> <i>Eriodictyon trichocalyx</i>	Hairy Yerba Santa
<input type="checkbox"/> <i>Erigonum fasciculatum</i>	Inland California Buckwheat
<input type="checkbox"/> <i>Erigonum</i> sp.	Buckwheat
<input type="checkbox"/> <i>Eriophyllum</i> sp.	Golden-yarrow
<input type="checkbox"/> <i>Erodium cicutarium</i> *	Red-stem Storkbill
<input type="checkbox"/> <i>Erysimum capitatum</i>	Western Wallflower
<input type="checkbox"/> <i>Eschscholzia californica</i>	California Poppy
<input type="checkbox"/> <i>Eucrypta chrysanthomifolia</i>	Spotted Hideseed
<input type="checkbox"/> <i>Euthamia occidentalis</i>	Western Goldenrod
<input type="checkbox"/> <i>Garrya veatchii</i>	Canyon Silk Tassel
<input type="checkbox"/> <i>Gilia</i> sp.	Gilia
<input type="checkbox"/> <i>Gnaphalium</i>	Cudweed
<input type="checkbox"/> <i>Guillemia fastophylla</i>	California Mustard
<input type="checkbox"/> <i>Gutierrezia serotina</i>	Broom Matchweed
<input type="checkbox"/> <i>Heliotropium curassavicum</i>	Salt Heliotrope
<input type="checkbox"/> <i>Hirschfeldia incana</i>	Short-pod Mustard
<input type="checkbox"/> <i>Lamium amplexicaule</i>	Henbit
<input type="checkbox"/> <i>Lasthenia gracilis</i>	Common Goldfields
<input type="checkbox"/> <i>Layia glandulosa</i>	White Layia
<input type="checkbox"/> <i>Lepidium</i> sp.	Pepperweed
<input type="checkbox"/> <i>Linanthus bellus</i>	Desert Beauty
<input type="checkbox"/> <i>Linanthus dichotomus</i>	Evening Snow
<input type="checkbox"/> <i>Lonicera subspicata</i>	Johnston's Honeysuckle
<input type="checkbox"/> <i>Malacothrix californica</i>	California Dandelion
<input type="checkbox"/> <i>Malacothrix clevelandii</i>	Cleveland's Malacothrix
<input type="checkbox"/> <i>Marah macrocarpus</i>	Wild-cucumber
<input type="checkbox"/> <i>Marrubium vulgare</i> *	Horehound
<input type="checkbox"/> <i>Matricaria matricarioides</i> *	Common Pineapple-weed
<input type="checkbox"/> <i>Menziesia veatchiana</i>	Veatch's Stick-leak
<input type="checkbox"/> <i>Microsteris gracilis</i>	Slender Phlox
<input type="checkbox"/> <i>Mimulus</i> sp.	Monkeyflower
<input type="checkbox"/> <i>Nemophila menziesii</i>	Small-flower Baby Blue Eyes
<input type="checkbox"/> <i>Orobancha bulbosa</i>	Chaparral Broomrape

<input type="checkbox"/> <i>Osmadenia tenella</i>	Osmadenia
<input type="checkbox"/> <i>Paeonia californica</i>	California Peony
<input type="checkbox"/> <i>Pectocarya</i> sp.	Pectocarya
<input type="checkbox"/> <i>Phacelia</i> sp.	Phacelia
<input type="checkbox"/> <i>Pholistoma membranaceum</i>	White Fiesta Flower
<input type="checkbox"/> <i>Plagiobathrys</i> sp.	Popcornflower
<input type="checkbox"/> <i>Plantago patagonica</i>	Desert Plantain
<input type="checkbox"/> <i>Platystemon californicus</i>	Cream Cups
<input type="checkbox"/> <i>Prunus ilicifolia</i>	Holly-leaf Cherry
<input type="checkbox"/> <i>Rafinesquia neomexicana</i>	Desert Chicory
<input type="checkbox"/> <i>Ribes quercetorum</i>	Oak Gooseberry
<input type="checkbox"/> <i>Rorippa nasturtium-aquaticum</i>	Water-cress
<input type="checkbox"/> <i>Rosa californica</i>	California Rose
<input type="checkbox"/> <i>Salpiglossis australis</i>	Southern Gilia
<input type="checkbox"/> <i>Senecio californicus</i>	California Butterweed
<input type="checkbox"/> <i>Senecio flaccidus</i>	Butterweed
<input type="checkbox"/> <i>Sidalcea malvaeflora</i>	Checker-bloom
<input type="checkbox"/> <i>Sisymbrium</i> sp.	Tumble Mustard
<input type="checkbox"/> <i>Solidago californica</i>	California Goldenrod
<input type="checkbox"/> <i>Stachys ajugoides</i>	Hedge-nettle
<input type="checkbox"/> <i>Stephanomeria</i> sp.	Wreathplant
<input type="checkbox"/> <i>Streptanthus campestris</i>	Southern Jewelflower
<input type="checkbox"/> <i>Stylidium gnaphalioides</i>	Everlasting Nest-straw
<input type="checkbox"/> <i>Tetradymia comosa</i>	Cotton-thorn
<input type="checkbox"/> <i>Thysanocarpus</i> sp.	Fringepod
<input type="checkbox"/> <i>Trichostema parishii</i>	Mountain Bluecuffs
<input type="checkbox"/> <i>Tropidocarpum gracile</i>	Slender Dobie-pod
<input type="checkbox"/> <i>Uropappus lindleyi</i>	Silver Puffs
<input type="checkbox"/> <i>Viola purpurea</i>	Oak Yellow Violet

Other Flowering Plants:

RHUS OVATA

SUGAR BUSH

Rare Wildlife or Rare Plants:

MCW001	WESTERN WHIPTAIL
MCW002	"
MCB001	BLACK-TAILED JACKRABBIT
MCB002	"
MCB003	"
MCCH01B	COLLINSIA CONCOLOR
MCCH02B	"
MCCH03A	"
MCCH04A	"
MCCH05A	"

Quino Checkerspot Butterfly Protocol Survey — Field Data Sheet

148360 mi 94
SJC

Recorder: KHDSuno Add'l Person: 0 Date: 4/25/2011 GPS Unit: 3

Project: Concentrix Solar Project Map #: 1 Survey Sxn: 1 QCB Protocol Survey # 1 of 5

TIME (24-hour)	Temp (F°)	Wind (avg/max)	% CC	Sky
Start <u>9:35</u>	<u>73</u>	<u>2/4</u>	<u>0</u>	<u>clear</u> patchy overcast drizzle shower
<u>11:00</u>	<u>75</u>	<u>calm</u>	<u>0</u>	<u>clear</u> patchy overcast drizzle shower
<u>2:00</u>	<u>73</u>	<u>7/148</u>	<u>0</u>	<u>clear</u> patchy overcast drizzle shower
		<u>winds like this last 2 hrs</u>		<u>clear</u> patchy overcast drizzle shower
<u>3:45</u>	<u>73</u>	<u>10.3/20.2</u>	<u>0</u>	<u>clear</u> patchy overcast drizzle shower
End <u>4:05</u>	<u>73</u>	<u>11 "</u>	<u>0</u>	<u>clear</u> patchy overcast drizzle shower

Habitat On-site (circle): open soil, hilltops, ridges, soil crusts, clay soils, old roads, various nectar sources

	Total		Total
Nymphalidae (Brushfooted Butterflies)		Hesperiidae (Skippers)	
<i>Euphydryas editha</i> (Quino Checkerspot)		<i>Erynnis funeralis</i> (Funereal Duskywing)	
<i>Euphydryas chalcedona</i> (Henne's Checkerspot)		<i>Erynnis tristis</i> (Sad Duskywing)	<u>1</u>
<i>Thessalia leanira</i> (Wright's Checkerspot)		<i>Erynnis propertius</i> (Propertius Duskywing)	<u>11</u>
<i>Chlosyne californica</i> (California Patch)		<i>Erynnis brizo</i> (Sleepy Duskywing)	<u>1</u>
<i>Chlosyne gabbii</i> (Gabb's Checkerspot)		<i>Pyrgus albescentis</i> (Checkered Skipper)	
<i>Phyciodes mylitta</i> (Mylitta Crescent)		<i>Hesperia juba</i> (Juba Skipper)	<u>H. juba 11</u>
<i>Junonia coenia</i> (Common Buckeye)	<u>11</u>	<i>Polites sabuleti</i> (Sandhill Skipper)	<u>11</u>
<i>Vanessa annabella</i> (West Coast Lady)		Megathymidae (Giant Skippers)	
<i>Vanessa atalanta</i> (Red Admiral)		<i>Megathymus yuccae</i> (Yucca Giant Skipper)	
<i>Vanessa cardui</i> (Painted Lady)			
<i>Vanessa virginiensis</i> (Virginia Lady)		Other Butterflies:	
<i>Nymphalis californica</i> (California Tortoiseshell)		<i>Philosena catalus</i>	
Danaidae (Milkweed Butterflies)		<i>Ochodes agricola</i>	
<i>Danaus plexippus</i> (Monarch)			
<i>Danaus gilippus</i> (Queen)		Moths	
Satyridae (Satyrs)		<i>Drasteria ochracea</i>	
<i>Coenonympha californica</i> (Common California Ringlet)		<i>Neastria conygea</i>	
Pieridae (Whites, Sulphurs)		<i>Rachiosoma fulva</i>	
<i>Pieris rapae</i> (Cabbage White)			
<i>Pontia sisymbrii</i> (Spring White)			
<i>Pontia beckerii</i> (Baker's White)			
<i>Pontia protodice</i> (Common White)	<u>11</u>		
<i>Anthocharis sara</i> (Sara Orange)			
<i>Anthocharis celthura</i> (Felder's Orange)			
<i>Euchloe hyantis</i> (Desert Pearly Marble)	<u>1</u>		
<i>Colias eurytheme</i> (Orange Sulphur)			
<i>Colias harrfordii</i> (Harrford's Sulphur)			
<i>Nathalis iola</i> (Dainty Sulphur)			
Papilionidae (Swallowtails)			
<i>Papilio polyxenes</i> (Desert Black Swallowtail)			
<i>Papilio eurymedon</i> (Pale Swallowtail)			
<i>Papilio rutulius</i> (Western Tiger Swallowtail)	<u>1</u>		
Riodontidae (Metalmarks)			
<i>Apodemia mormo</i> (Behr's Metalmark)	<u>11</u>		
Lycanidae (Hairstreaks and Blues)			
<i>Celastrina ladon</i> (Spring Azure)			
<i>Leptotes marina</i> (Marine Blue)			
<i>Brephidium oxile</i> (Western Pygmy Blue)			
<i>Glaucopsyche lygdamus</i> (Southern Blue)	<u>11</u>		
<i>Heniarhus ceruleus</i> (Edward's Blue)			
<i>Icaria acmon</i> (Acmon Blue)	<u>11</u>		
<i>Philotes sonorensis</i> (Sonoran Blue)			
<i>Callophrys augustinus</i> (Brown Elfin)	<u>1</u>		
<i>Callophrys perplexa</i> (Perplexing Green Hairstreak)			
<i>Strymon melinus</i> (Gray Hairstreak)			
<i>Atides halesus</i> (Great Purple Hairstreak)			

Notes:

Partial Nectaring or Host Plants for Quino Checkerspot Butterfly in Boulevard, California (Concentrix Solar)

mons:

Please Place a Check Mark Beside Flowering Plants. Use Numbered Notes to Add Species Detail.

PLEASE RECORD HOST PLANTS ON GPS See Codes Below:

Antirrhinum coulterianum = AC *Collinsia concolor* = CC *Cordylanthus rigidus* = CR *Plantago patagonica* = PP

1. <i>Amsinckia menziesii</i>	Rancher's Fiddleneck
2. <i>Antirrhinum coulterianum</i>	Coulter's Snapdragon
3. <i>Antirrhinum nuttallianum</i>	Nuttall's Snapdragon
4. <i>Asclepias fascicularis</i>	Narrow-leaf Milkweed
5. <i>Boechera</i> sp.	Rock Cress
6. <i>Celandrinia ciliata</i>	Red Maids
7. <i>Calochortus concolor</i>	Golden-bowl Mariposa Lily
8. <i>Calystegia longipes</i>	Morning-glory
9. <i>Camissonia</i> sp.	Sun Cup
10. <i>Castilleja exserta</i>	Paintbrush
11. <i>Caulanthus heterophyllus</i>	San Diego Jewelflower
12. <i>Caulanthus simulans</i>	Payson's Caulanthus
13. <i>Ceanothus cuneatus</i>	Buck Brush
14. <i>Ceanothus greggii</i>	Cup-leaf-lilac
15. <i>Ceanothus leucodermis</i>	Chaparral Whitethorn
16. <i>Chaenactis artemisiifolia</i>	White Pincushion
17. <i>Chaenactis glabrescens</i>	Yellow Pincushion
18. <i>Clematis</i> sp.	Clematis
19. <i>Collinsia concolor</i>	Southern Chinese Houses
20. <i>Cordylanthus rigidus</i>	Dark-lip Bird's Beak
21. <i>Coreopsis californica</i>	California Coreopsis
22. <i>Corethrogyne filaginifolia</i>	Common Sand-aater
23. <i>Cryptantha</i> sp.	Cryptantha
24. <i>Cucurbita foetidissima</i>	Calabazilla
25. <i>Descurainia</i> sp.	Tansy-mustard
26. <i>Dicentra chrysantha</i>	Golden Ear-drops
27. <i>Dichostemma capitatum</i>	Blue Dicks
28. <i>Dudleya</i> sp.	Dudleya
29. <i>Emmenanthe pendulifera</i>	Whispering Bells
30. <i>Eriogonum</i> sp.	Woolly-star
31. <i>Ericameria</i> sp.	Goldenbush
32. <i>Erigeron foliosus</i>	Leafy Daisy
33. <i>Eriodictyon trichocalyx</i>	Halcy Yerbá Santa
34. <i>Eriogonum fasciculatum</i>	Inland California Buckwheat
35. <i>Eriogonum</i> sp.	Buckwheat
36. <i>Eriophyllum</i> sp.	Golden-yellow
37. <i>Erodium cicutarium</i>	Red-stem Storksbill
38. <i>Erysimum capitatum</i>	Western Wallflower
39. <i>Fescholzia californica</i>	California Poppy
40. <i>Eucrypta chrysanthemifolia</i>	Spotted Hideseed
41. <i>Euthamia occidentalis</i>	Western Goldenrod
42. <i>Garrya veatchii</i>	Canyon Silk Tassel
43. <i>Gilia</i> sp.	Gilia
44. <i>Gnaphalium</i>	Cudweed
45. <i>Guillemia lasiophylla</i>	California Mustard
46. <i>Gutierrezia sarothrae</i>	Broom Matchweed
47. <i>Heterotropium eurasavicum</i>	Salt Heliotrope
48. <i>Hirschfeldia incana</i>	Short-pod Mustard
49. <i>Leavenworthia amplexicaulis</i>	Henbit
50. <i>Lathenium gracilis</i>	Common Goldfields
51. <i>Layia glandulosa</i>	White Layia
52. <i>Lopidium</i> sp.	Pepperweed
53. <i>Linanthus bellus</i>	Desert Beauty
54. <i>Linanthus dichotomus</i>	Evening Snow
55. <i>Lonicera subspicata</i>	Johnston's Honeysuckle
56. <i>Malacothrix californica</i>	California Dandelion
57. <i>Malacothrix clelandii</i>	Cleveland's Malacothrix
58. <i>Murch macrocarpus</i>	Wild-cucumber
59. <i>Marrubium vulgare</i>	Horehound
60. <i>Matricaria matricanoides</i>	Common Pineapple-weed
61. <i>Mentzelia vaatchiana</i>	Vaatch's Sick-leak
62. <i>Microsteris gracilis</i>	Slender Phlox
63. <i>Mimulus</i> sp.	Monkeyflower
64. <i>Nemophila menziesii</i>	Small-flower Baby Blue Eyes
65. <i>Orbanche bulbosa</i>	Chaparral Broom-rape

66. <i>Osmadenia tonella</i>	Osmadenia
67. <i>Paeonia californica</i>	California Peony
68. <i>Pectocarya</i> sp.	Pectocarya
69. <i>Phacelia</i> sp.	Phacelia
70. <i>Pholistoma membranaceum</i>	White Fiesta Flower
71. <i>Plagiobothrys</i> sp.	Popcornflower
72. <i>Plantago patagonica</i>	Desert Plantain
73. <i>Platystemon californicus</i>	Cream Cups
74. <i>Prunus ilicifolia</i>	Holly-leaf Cherry
75. <i>Rafinesquia neomexicana</i>	Desert Chicory
76. <i>Ribes quercetorum</i>	Oak Gooseberry
77. <i>Rorippa nasturtium-aquaticum</i>	Water-cress
78. <i>Rosa californica</i>	California Rose
79. <i>Sallugilia australis</i>	Southern Gilia
80. <i>Senecio californicus</i>	California Butterweed
81. <i>Senecio flaccidus</i>	Butterweed
82. <i>Sidalcea malvaeflora</i>	Checker-bloom
83. <i>Sisymbrium</i> sp.	Tumble Mustard
84. <i>Solidago californica</i>	California Goldenrod
85. <i>Stachys ajugoides</i>	Hedge-nettle
86. <i>Stephanomeria</i> sp.	Wreathplant
87. <i>Streptanthus campestris</i>	Southern Jewelflower
88. <i>Stylodine gnaphalioides</i>	Everlasting Nest-straw
89. <i>Tetradymia comosa</i>	Cotton-thorn
90. <i>Thysanocarpus</i> sp.	Fringepod
91. <i>Trichostema parishii</i>	Mountain Bluecurls
92. <i>Tropidocarpum gracile</i>	Slender Dobie-pod
93. <i>Uropappus lindleyi</i>	Silver Puffs
94. <i>Viola purpurea</i>	Oak Yellow Violet

Other Flowering Plants:

Rare Wildlife or Rare Plants:

Quino Checkerspot Butterfly Protocol Survey — Field Data Sheet

Recorder: Mike Couffer Add'l Person: Date: 26 APRIL GPS Unit: 11

Project: Concentrix Solar Project Map #: Survey Sxn: 08 QCB Protocol Survey # 5 of 5

TIME (24-hour)	Temp (°F)	Wind (avg/max)	% CC	Sky					
Start	69°C/HR5	61°F	0→1 mph	0	clear	patchy	overcast	drizzle	shower
	1000HR5	68°F	0→5	0	clear	patchy	overcast	drizzle	shower
	1100HR5	74°F	0→3	0	clear	patchy	overcast	drizzle	shower
	1200HR5	73°F	0→7	0	clear	patchy	overcast	drizzle	shower
					clear	patchy	overcast	drizzle	shower
					clear	patchy	overcast	drizzle	shower
End					clear	patchy	overcast	drizzle	shower

Habitat On-site (circle): open soils, hilltop ridges, rock outcrops, soil crusts, clay soils, old roads, various nectar sources

Total		Total	
Nymphalidae (Brushfooted Butterflies)		Hesperiidae (Skippers)	
<i>Euphydryas editha</i> (Quino Checkerspot)		<i>Erynnis funeralis</i> (Funereal Duskywing)	
<i>Euphydryas chalcedona</i> (Henne's Checkerspot)	1	<i>Erynnis tristis</i> (Sad Duskywing)	
<i>Thessalia leanira</i> (Wright's Checkerspot)		<i>Erynnis propertius</i> (Propertius Duskywing)	1
<i>Chlosyne californica</i> (California Patch)		<i>Erynnis brizo</i> (Sleepy Duskywing)	
<i>Chlosyne gabbii</i> (Gabb's Checkerspot)		<i>Pyrgus albescent</i> (Checkered Skipper)	
<i>Phyciodes mylitta</i> (Mylitta Crescent)		<i>Hesperia juba</i> (Juba Skipper)	
<i>Junonia coenia</i> (Common Buckeye)	2	<i>Polites sabuleti</i> (Sandhill Skipper)	
<i>Vanessa annabella</i> (West Coast Lady)		Megathymidae (Giant Skippers)	
<i>Vanessa atalanta</i> (Red Admiral)		<i>Megathymus yuccae</i> (Yucca Giant Skipper)	
<i>Vanessa cardui</i> (Painted Lady)		Other Butterflies:	
<i>Vanessa virginiensis</i> (Virginia Lady)		PHALISORR CATULLUS (Common Spottedwing)	
<i>Nymphalis californica</i> (California Tortoiseshell)			
Danaidae (Milkweed Butterflies)			
<i>Danaus plexippus</i> (Monarch)			
<i>Danaus gilippus</i> (Queen)			
Satyridae (Satyrs)			
<i>Coenonympha californica</i> (Common California Ringlet)			
Pieridae (Whites, Sulphurs)			
<i>Pieris rapae</i> (Cabbage White)			
<i>Pontia stymbrilla</i> (Spring White)			
<i>Pontia beckeri</i> (Baker's White)	1		
<i>Pontia protodice</i> (Common White)			
<i>Anthocharis sara</i> (Sara Orange tip)			
<i>Anthocharis cethura</i> (Felder's Orange tip)			
<i>Euchloe hyantis</i> (Desert Pearly Marble)	1		
<i>Colias eurytheme</i> (Orange Sulphur)			
<i>Colias harfordii</i> (Harford's Sulphur)			
<i>Nathalis iole</i> (Dainty Sulphur)			
Papilionidae (Swallowtails)		Notes:	
<i>Papilio polyxenes</i> (Desert Black Swallowtail)			
<i>Papilio eurymedon</i> (Pale swallowtail)			
<i>Papilio rutulus</i> (Western Tiger Swallowtail)			
Rhodiniidae (Metalmarks)			
<i>Apodemia mormo</i> (Behr's Metalmark)	145		
Lycaenidae (Hairstreaks and Blues)			
<i>Celastrina ladon</i> (Spring Azure)			
<i>Leptotes maris</i> (Marine Blue)			
<i>Brachydium exile</i> (Western Pygmy Blue)			
<i>Glaucopsyche lygdamus</i> (Southern Blue/Silvery blue)			
<i>Hemiargus ceraunus</i> (Edward's Blue)			
<i>Icaria acmon</i> (Acmon Blue)	1		
<i>Phikotes sonorensis</i> (Sonoran Blue)			
<i>Callophrys augustinus</i> (Brown Elfin)	1		
<i>Callophrys perplexa</i> (Perplexing Green Hairstreak)			
<i>Strymon melinus</i> (Gray Hairstreak)			
<i>Atides halasus</i> (Great Purple Hairstreak)			

Potential Nectaring or Host Plants for Quino Checkerspot Butterfly in Boulevard, California (Concentrix Solar)

Instructions:

► Please Place a Check Mark Beside Flowering Plants. Use Numbered Notes to Add Species Detail.

► **PLEASE RECORD HOST PLANTS ON GPS** See Codes Below:

Antirrhinum coulterianum = AC *Collinsia concolor* = CC *Cordylanthus rigidus* = CR *Plantago patagonica* = PP

<input type="checkbox"/> <i>Antsinckia menziesii</i>	Rancher's Fiddleneck
<input type="checkbox"/> <i>Antirrhinum coulterianum</i>	Coulter's Snapdragon
<input type="checkbox"/> <i>Antirrhinum nuttallianum</i>	Nuttall's Snapdragon
<input type="checkbox"/> <i>Asclepias fascicularis</i>	Narrow-leaf Milkweed
<input type="checkbox"/> <i>Boechera</i> sp.	Rock Cress
<input type="checkbox"/> <i>Calandrinia ciliata</i>	Red Maids
<input type="checkbox"/> <i>Calochortus concolor</i>	Golden-bowl Mariposa Lily
<input type="checkbox"/> <i>Calystegia longipes</i>	Morning-glory
<input type="checkbox"/> <i>Camissonia</i> sp.	Sun Cup
<input type="checkbox"/> <i>Castilleja exserta</i>	Paintbrush
<input type="checkbox"/> <i>Caulanthus heterophyllus</i>	San Diego Jewelflower
<input type="checkbox"/> <i>Caulanthus simulans</i>	Payson's Caulanthus
<input type="checkbox"/> <i>Ceanothus cuneatus</i>	Buck Brush
<input type="checkbox"/> <i>Ceanothus greggii</i>	Cup-leaf-Niac
<input type="checkbox"/> <i>Ceanothus leucodermis</i>	Chaparral Whitethorn
<input type="checkbox"/> <i>Chaenactis artemisiifolia</i>	White Pincushion
<input type="checkbox"/> <i>Chaenactis glabriuscula</i>	Yellow Pincushion
<input type="checkbox"/> <i>Clematis</i> sp.	Clematis
<input type="checkbox"/> <i>Collinsia concolor</i>	Southern Chinese Houses
<input type="checkbox"/> <i>Cordylanthus rigidus</i>	Dark-tip Bird's Beak
<input type="checkbox"/> <i>Coreopsis californica</i>	California Coreopsis
<input type="checkbox"/> <i>Corethrogyne filaginifolia</i>	Common Sand-aster
<input type="checkbox"/> <i>Cryptantha</i> sp.	Cryptantha
<input type="checkbox"/> <i>Cucurbita foetidissima</i>	Calabazilla
<input type="checkbox"/> <i>Descurainia</i> sp.	Tansy-mustard
<input type="checkbox"/> <i>Dicentra chrysantha</i>	Golden Ear-drops
<input type="checkbox"/> <i>Dichelostemma capitatum</i>	Blue Dick
<input type="checkbox"/> <i>Dudleya</i> sp.	Dudleya
<input type="checkbox"/> <i>Emmenanthe pendulifera</i>	Whispering Bells
<input type="checkbox"/> <i>Eriogonum</i> sp.	Woolly-star
<input type="checkbox"/> <i>Eriogonum</i> sp.	Goldenbush
<input type="checkbox"/> <i>Eriogonum foliosus</i>	Leafy Daisy
<input type="checkbox"/> <i>Eriodictyon litchocalyx</i>	Hairy Yerba Santa
<input type="checkbox"/> <i>Eriogonum fasciculatum</i>	Inland California Buckwheat
<input type="checkbox"/> <i>Eriogonum</i> sp.	Buckwheat
<input type="checkbox"/> <i>Eriophyllum</i> sp.	Golden-yellow
<input type="checkbox"/> <i>Erodium cicutarium</i>	Red-stem Storksbill
<input type="checkbox"/> <i>Erysimum capitatum</i>	Western Wallflower
<input type="checkbox"/> <i>Eschscholzia californica</i>	California Poppy
<input type="checkbox"/> <i>Eucrypta chrysanthemifolia</i>	Spotted Hideseed
<input type="checkbox"/> <i>Euthamia occidentalis</i>	Western Goldenrod
<input type="checkbox"/> <i>Garrya vestchii</i>	Canyon Silk Tassel
<input type="checkbox"/> <i>Gilia</i> sp.	Gilia
<input type="checkbox"/> <i>Gnaphalium</i>	Cudweed
<input type="checkbox"/> <i>Gutierrezia lasiophylla</i>	California Mustard
<input type="checkbox"/> <i>Gutierrezia serotina</i>	Broom Malchweed
<input type="checkbox"/> <i>Heliotropium curassavicum</i>	Salt Heliotrope
<input type="checkbox"/> <i>Hirschfeldia incana</i>	Short-pod Mustard
<input type="checkbox"/> <i>Lamium amplexicaule</i>	Henbit
<input type="checkbox"/> <i>Lathyrus gracilis</i>	Common Goldfields
<input type="checkbox"/> <i>Layia glandulosa</i>	White Layia
<input type="checkbox"/> <i>Lepidium</i> sp.	Pepperweed
<input type="checkbox"/> <i>Linanthus bellus</i>	Desert Beauty
<input type="checkbox"/> <i>Linanthus dichotomus</i>	Evening Snow
<input type="checkbox"/> <i>Lonicera subspicata</i>	Johnston's Honeysuckle
<input type="checkbox"/> <i>Malacothrix californica</i>	California Dandelion
<input type="checkbox"/> <i>Malacothrix clevelandii</i>	Cleveland's Malacothrix
<input type="checkbox"/> <i>Merah macrocarpus</i>	Wild-cucumber
<input type="checkbox"/> <i>Mertensia vulgaris</i>	Horehound
<input type="checkbox"/> <i>Melnicaria melnicarioides</i>	Common Pineapple-weed
<input type="checkbox"/> <i>Mentzelia vestchiana</i>	Vestch's Stick-leak
<input type="checkbox"/> <i>Microsteris gracilis</i>	Slender Phlox
<input type="checkbox"/> <i>Mimulus</i> sp.	Monkeyflower
<input type="checkbox"/> <i>Nemophila menziesii</i>	Small-flower Baby Blue Eyes
<input type="checkbox"/> <i>Orobancha bulbosa</i>	Chaparral Broom-rape

<input type="checkbox"/> <i>Osmadenia tenella</i>	Osmadenia
<input type="checkbox"/> <i>Paeonia californica</i>	California Peony
<input type="checkbox"/> <i>Pectocarya</i> sp.	Pectocarya
<input type="checkbox"/> <i>Phacelia</i> sp.	Phacelia
<input type="checkbox"/> <i>Phollostoma membranaceum</i>	White Fiesla Flower
<input type="checkbox"/> <i>Plagiobothrys</i> sp.	Popcornflower
<input type="checkbox"/> <i>Plantago patagonica</i>	Desert Plantain
<input type="checkbox"/> <i>Platystemon californicus</i>	Cream Cups
<input type="checkbox"/> <i>Prunus ilicifolia</i>	Holly-leaf Cherry
<input type="checkbox"/> <i>Rafinesquia neomexicana</i>	Desert Chicory
<input type="checkbox"/> <i>Ribes quercetorum</i>	Oak Gooseberry
<input type="checkbox"/> <i>Rompha nasturtium-aquaticum</i>	Water-cress
<input type="checkbox"/> <i>Rosa californica</i>	California Rose
<input type="checkbox"/> <i>Santolite australis</i>	Southern Gilia
<input type="checkbox"/> <i>Senecio californicus</i>	California Butterweed
<input type="checkbox"/> <i>Senecio flaccidus</i>	Butterweed
<input type="checkbox"/> <i>Sidalcea malvaeflora</i>	Checker-bloom
<input type="checkbox"/> <i>Silene</i> sp.	Tumble Mustard
<input type="checkbox"/> <i>Solidago californica</i>	California Goldenrod
<input type="checkbox"/> <i>Stachys jugoides</i>	Hedge-nettle
<input type="checkbox"/> <i>Stephanomeria</i> sp.	Wreathplant
<input type="checkbox"/> <i>Streptanthus campestris</i>	Southern Jewelflower
<input type="checkbox"/> <i>Stylocine grapheloides</i>	Everlasting Meat-straw
<input type="checkbox"/> <i>Tetradymia comosa</i>	Cotton-thorn
<input type="checkbox"/> <i>Thysanocarpus</i> sp.	Fringepod
<input type="checkbox"/> <i>Trichostema parishii</i>	Mountain Bluecurls
<input type="checkbox"/> <i>Tropidocarpum gracile</i>	Slender Double-pod
<input type="checkbox"/> <i>Uropappus lindleyi</i>	Silver Puffs
<input type="checkbox"/> <i>Viola purpurea</i>	Oak Yellow Violet

Other Flowering Plants:

RHUS OVATA

SUGAR BUSH

Rare Wildlife or Rare Plants:

MCB301

BLACK-TAILED JACKRABBIT

MCB302

MCB303

MCB304

MCB305

Recorder: Antonio Gomez Add'l Person: None Date: 30 APR 2011 GPS Unit: 2

Recorder: Antonio Gomez Add'l Person: None Date: 30 APR 2011 GPS Unit: 2

Project: Concentrix Solar Project Map #: 2 Survey Sxn: Concentrix QCB Protocol Survey # 5 of 5

Habitat On-site (circle): open soils, hilltops, edges, rock outcrops, soil crusts, clay soils, old roads, various nectar sources

		Total		Total	
--	--	-------	--	-------	--

Nymphalidae (Brushfooted Butterflies)	Hesperiidae (Skippers)
<i>Euphydryas editha</i> (Queen Checkerspot)	<i>Erynnis funeralis</i> (Funereal Duskywing)
<i>Euphydryas chalcedona</i> (Henne's Checkerspot)	<i>Erynnis tristis</i> (Sad Duskywing)
<i>Thessalia leonira</i> (Wright's Checkerspot)	<i>Erynnis propertius</i> (Propertius Duskywing)
<i>Chlosyne californica</i> (California Patch)	<i>Erynnis brizo</i> (Sleepy Duskywing)
<i>Chlosyne gabbii</i> (Gabb's Checkerspot)	<i>Pyrgus albescent</i> (Checkered Skipper)
<i>Phyciodes mylitta</i> (Mylitta Crescent)	<i>Hesperia jubia</i> (Jubia Skipper)
<i>Junonia coenia</i> (Common Buckeye)	<i>Polites sabuleti</i> (Sandhill Skipper)
<i>Vanessa annabella</i> (West Coast Lady)	Megathymidae (Giant Skippers)
<i>Vanessa atalanta</i> (Red Admiral)	<i>Megathymus yuccae</i> (Yucca Giant Skipper)
<i>Vanessa cardui</i> (Painted Lady)	
<i>Vanessa virginianensis</i> (Virginia Lady)	
<i>Nymphalis californica</i> (California Tortoiseshell)	Other Butterflies:
Danaidae (Milkweed Butterflies)	<i>Sooty dusky wing</i>
<i>Danaus plexippus</i> (Monarch)	
<i>Danaus gilippus</i> (Queen)	
Satyridae (Satyrs)	
<i>Coenonympha californica</i> (Common California Ringlet)	
Pieridae (Whites, Sulphurs)	
<i>Pieris rapae</i> (Cabbage White)	
<i>Pontia sisymbrii</i> (Spring White)	
<i>Pontia beckeri</i> (Baker's White)	
<i>Pontia protodice</i> (Common White)	
<i>Anthocharis sara</i> (Sara Orange-tip)	
<i>Anthocharis cethura</i> (Felder's Orange-tip)	
<i>Euchloe hyantis</i> (Desert Pearly Marble)	
<i>Colias eurythema</i> (Orange Sulphur)	
<i>Colias hfordii</i> (Harford's Sulphur)	
<i>Nathalis iolo</i> (Dainty Sulphur)	
Papilionidae (Swallowtails)	Notes:
<i>Papilio polyxenes</i> (Desert Black Swallowtail)	WEST, BUSIF, RTHN, WCSP, WZCO
<i>Papilio eurymedon</i> (Palo swallowtail)	CAEW, LORA, ANHU
<i>Papilio rutulus</i> (Western Tiger Swallowtail)	
Rhodiniade (Metalmarks)	
<i>Apodemia mormo</i> (Behr's Metalmark)	No western fence lizard, side blotch lizard
Lycaenidae (Hairstreaks and Blues)	
<i>Gelasina tadon</i> (Spring Azure)	
<i>Leptotes marina</i> (Marine Blue)	
<i>Brachydium exile</i> (Western Pygmy Blue)	
<i>Glaucopsyche lygdamus</i> (Southern Blue/Silvery blue)	
<i>Hemiargus ceraunus</i> (Edward's Blue)	
<i>Icaria acmon</i> (Acmon Blue)	
<i>Philotes sonoriensis</i> (Sonoran Blue)	
<i>Callophrys augustinus</i> (Brown Elin)	
<i>Callophrys perplexa</i> (Perplexing Green Hairstreak)	
<i>Strymon melinus</i> (Gray Hairstreak)	
<i>Atides halesus</i> (Great Purple Hairstreak)	

al Nectaring or Host Plants for Quino Checkerspot Butterfly in Boulevard, California (Concentrix Solar)

ons:

Please Place a Check Mark Beside Flowering Plants. Use Numbered Notes to Add Species Detail.

PLEASE RECORD HOST PLANTS ON GPS See Codes Below;

Antirrhinum coulterianum = AC *Collinsia concolor* = CC *Cordylanthus rigidus* = CR *Plantago patagonica* = PP

<input type="checkbox"/>	<i>Amsinckia menziesii</i>	Rancher's Fiddleneck
<input type="checkbox"/>	<i>Antirrhinum coulterianum</i>	Coulter's Snapdragon
<input type="checkbox"/>	<i>Antirrhinum nuttallianum</i>	Nuttall's Snapdragon
<input type="checkbox"/>	<i>Asclepias fascicularis</i>	Narrow-leaf Milkweed
<input type="checkbox"/>	<i>Boechera</i> sp.	Rock Cress
<input type="checkbox"/>	<i>Calandrinia ciliata</i>	Red Maids
<input type="checkbox"/>	<i>Calochortus concolor</i>	Golden-bowl Mariposa Lily
<input type="checkbox"/>	<i>Calystoglossa longipes</i>	Morning-glory
<input type="checkbox"/>	<i>Comissonia</i> sp.	Sun Cup
<input type="checkbox"/>	<i>Castilleja exerta</i>	Paintbrush
<input type="checkbox"/>	<i>Caulanthus heterophyllus</i>	San Diego Jewelflower
<input type="checkbox"/>	<i>Caulanthus simulans</i>	Payson's Caulanthus
<input type="checkbox"/>	<i>Ceanothus cuneatus</i>	Buck Brush
<input type="checkbox"/>	<i>Ceanothus greggii</i>	Cup-leaf-lilac
<input type="checkbox"/>	<i>Ceanothus leucodermis</i>	Chaparral Whitethorn
<input type="checkbox"/>	<i>Chaenactis artemisiifolia</i>	White Pincushion
<input type="checkbox"/>	<i>Chaenactis glabriuscula</i>	Yellow Pincushion
<input type="checkbox"/>	<i>Clematis</i> sp.	Clematis
<input type="checkbox"/>	<i>Collinsia concolor</i>	Southern Chinese Houses
<input type="checkbox"/>	<i>Cordylanthus rigidus</i>	Dark-lip Bird's Beak
<input type="checkbox"/>	<i>Coreopsis californica</i>	Cal foma Coreopsis
<input type="checkbox"/>	<i>Corethrogyne filaginifolia</i>	Common Sand-aster
<input type="checkbox"/>	<i>Cryptantha</i> sp.	Cryptantha
<input type="checkbox"/>	<i>Cucurbita foetidissima</i>	Calabazilla
<input type="checkbox"/>	<i>Descurainia</i> sp.	Tansy-mustard
<input type="checkbox"/>	<i>Dicentra chrysantha</i>	Golden Ear-drops
<input type="checkbox"/>	<i>Dichelostemma capitatum</i>	Blue Dicks
<input type="checkbox"/>	<i>Dudleya</i> sp.	Dudleys
<input type="checkbox"/>	<i>Eminentanthe penduliflora</i>	Whispering Bells
<input type="checkbox"/>	<i>Eriastrum</i> sp.	Woolly-star
<input type="checkbox"/>	<i>Ericameria</i> sp.	Goldenbush
<input type="checkbox"/>	<i>Erigeron foliosus</i>	Leafy Daisy
<input type="checkbox"/>	<i>Eriodictyon trichocalyx</i>	Hairy Yerba Santa
<input type="checkbox"/>	<i>Eriogonum fasciculatum</i>	Inland California Buckwheat
<input type="checkbox"/>	<i>Eriogonum</i> sp.	Buckwheat
<input type="checkbox"/>	<i>Eriophyllum</i> sp.	Golden-yarrow
<input type="checkbox"/>	<i>Erodium cicutarium</i> *	Red-stem Storksbill
<input type="checkbox"/>	<i>Erysimum capitatum</i>	Western Wallflower
<input type="checkbox"/>	<i>Eschscholzia californica</i>	California Poppy
<input type="checkbox"/>	<i>Eucrypta chrysanthemifolia</i>	Spotted Hideseed
<input type="checkbox"/>	<i>Euthamia occidentalis</i>	Western Goldenrod
<input type="checkbox"/>	<i>Garrya veatchii</i>	Canyon Silk Tassel
<input type="checkbox"/>	<i>Gilia</i> sp.	Gilia
<input type="checkbox"/>	<i>Gnaphalium</i>	Cudweed
<input type="checkbox"/>	<i>Guillemia lasiophylla</i>	California Mustard
<input type="checkbox"/>	<i>Gutierrezia sarothrae</i>	Broom Matchweed
<input type="checkbox"/>	<i>Heliotropium curassavicum</i>	Salt Heliotrope
<input type="checkbox"/>	<i>Hirshfeldia incana</i>	Short-pod Mustard
<input type="checkbox"/>	<i>Lamium amplexicaule</i>	Henbit
<input type="checkbox"/>	<i>Lasthenia gracilis</i>	Common Goldfields
<input type="checkbox"/>	<i>Layia glandulosa</i>	White Layia
<input type="checkbox"/>	<i>Lepidium</i> sp.	Pepperweed
<input type="checkbox"/>	<i>Linanthus battus</i>	Desert Beauty
<input type="checkbox"/>	<i>Linanthus dichotomus</i>	Evening Snow
<input type="checkbox"/>	<i>Lonicera subspicata</i>	Johnston's Honeysuckle
<input type="checkbox"/>	<i>Malacothrix californica</i>	California Dandelion
<input type="checkbox"/>	<i>Malacothrix clevelandii</i>	Cleveland's Malacothrix
<input type="checkbox"/>	<i>Marah macrocarpus</i>	Wild-cucumber
<input type="checkbox"/>	<i>Marrubium vulgare</i> *	Horehound
<input type="checkbox"/>	<i>Matricaria matricarioides</i> *	Common Pineapple-weed
<input type="checkbox"/>	<i>Mentzelia veatchiana</i>	Veatch's Stick-leak
<input type="checkbox"/>	<i>Microsteris gracilis</i>	Slender Phlox
<input type="checkbox"/>	<i>Mimulus</i> sp.	Monkeyflower
<input type="checkbox"/>	<i>Nemophila menziesii</i>	Small-flower Baby Blue Eyes
<input type="checkbox"/>	<i>Orobanche hulbosa</i>	Chaparral Broom-rape

<input type="checkbox"/>	<i>Osmadenia tonella</i>	Osmadenia
<input type="checkbox"/>	<i>Paeonia californica</i>	California Peony
<input type="checkbox"/>	<i>Pectocarya</i> sp.	Pectocarya
<input type="checkbox"/>	<i>Phacelia</i> sp.	Phacelia
<input type="checkbox"/>	<i>Pholistoma membranaceum</i>	White Fiesta Flower
<input type="checkbox"/>	<i>Plagiobothrys</i> sp.	Popcornflower
<input type="checkbox"/>	<i>Plantago patagonica</i>	Desert Plantain
<input type="checkbox"/>	<i>Platystemon californicus</i>	Cream Cups
<input type="checkbox"/>	<i>Prunus ilicifolia</i>	Holly-leaf Cherry
<input type="checkbox"/>	<i>Rafinesquia neomexicana</i>	Desert Chicory
<input type="checkbox"/>	<i>Ribes quercetorum</i>	Oak Gooseberry
<input type="checkbox"/>	<i>Roripa nasturtium-aquaticum</i>	Water-cress
<input type="checkbox"/>	<i>Rosa californica</i>	California Rose
<input type="checkbox"/>	<i>Saltugilia australis</i>	Southern Gilia
<input type="checkbox"/>	<i>Senecio californicus</i>	California Butterweed
<input type="checkbox"/>	<i>Senecio flaccidus</i>	Butterweed
<input type="checkbox"/>	<i>Sidalcea multicaflora</i>	Checker-bloom
<input type="checkbox"/>	<i>Sisymbrium</i> sp.	Tumble Mustard
<input type="checkbox"/>	<i>Solidago californica</i>	California Goldenrod
<input type="checkbox"/>	<i>Stachys ajacoides</i>	Hedge-nettle
<input type="checkbox"/>	<i>Stephanomeria</i> sp.	Wreathplant
<input type="checkbox"/>	<i>Streptanthus campestris</i>	Southern Jewelflower
<input type="checkbox"/>	<i>Stylocine gnaphalioides</i>	Everlasting Nest-slaw
<input type="checkbox"/>	<i>Tetradymia comosa</i>	Cotton-thorn
<input type="checkbox"/>	<i>Thysanocarpus</i> sp.	Fringepod
<input type="checkbox"/>	<i>Trichostema parishii</i>	Mountain Bluecups
<input type="checkbox"/>	<i>Tropidocarpum gracile</i>	Slender Dobie-pod
<input type="checkbox"/>	<i>Uropappus lindleyi</i>	Silver Puffs
<input type="checkbox"/>	<i>Viola purpurea</i>	Oak Yellow Violet

Other Flowering Plants:

Rare Wildlife or Rare Plants:

AG LB 1 *Linanthus battus* pop=5
 AG LB 2 " " pop=65
 AG NL 1 woodrat nest
 AG DP 1 *Delphinium parishii* pop=2

Quino Checkerspot Butterfly Protocol Survey — Field Data Sheet

Recorder: Antoinette Gutierrez Add'l Person: Wene Date: 26 APR 2011 GPS Unit: 2

Project: Concentrix Solar Project Map #: 5 Survey Sxn: Concentrix QCB Protocol Survey # 5 of 5

TIME (24-hour)	Temp (F°)	Wind (avg/max)	% CC	Sky	Cloud	Overcast	Drizzle	Shower
Start <u>0900</u>	<u>62</u>	<u>1.8/6.0</u>	<u>0</u>	<u>Clear</u>	<u>patchy</u>	<u>overcast</u>	<u>drizzle</u>	<u>shower</u>
<u>1100</u>	<u>71</u>	<u>1.1/5.0</u>	<u>0</u>	<u>Clear</u>	<u>patchy</u>	<u>overcast</u>	<u>drizzle</u>	<u>shower</u>
<u>1200</u>	<u>75</u>	<u>0.1/5.0</u>	<u>0</u>	<u>Clear</u>	<u>patchy</u>	<u>overcast</u>	<u>drizzle</u>	<u>shower</u>
<u>1315</u>	<u>78</u>	<u>2.1/3.6</u>	<u>0</u>	<u>Clear</u>	<u>patchy</u>	<u>overcast</u>	<u>drizzle</u>	<u>shower</u>
				<u>Clear</u>	<u>patchy</u>	<u>overcast</u>	<u>drizzle</u>	<u>shower</u>
				<u>Clear</u>	<u>patchy</u>	<u>overcast</u>	<u>drizzle</u>	<u>shower</u>
End				<u>Clear</u>	<u>patchy</u>	<u>overcast</u>	<u>drizzle</u>	<u>shower</u>

Habitat On-site (circle): open soils, hilltops, ridges, rock outcrops, sol. crusts, clay soils, old roads, various nectar sources

	Total		Total
Nymphalidae (Brushfooted Butterflies)		Hesperiidae (Skippers)	
<i>Euphydryas editha</i> (Quino Checkerspot)		<i>Erynnis funebris</i> (Funereal Duskywing)	
<i>Euphydryas chalcedona</i> (Henne's Checkerspot)		<i>Erynnis tristis</i> (Sad Duskywing)	
<i>Thessalia tesania</i> (Wright's Checkerspot)		<i>Erynnis propertius</i> (Propertius Duskywing)	
<i>Chlosyne californica</i> (California Patch)		<i>Erynnis brizo</i> (Sleepy Duskywing)	
<i>Chlosyne gabbii</i> (Gabb's Checkerspot)		<i>Pyrgus albescens</i> (Checkered Skipper)	
<i>Phycodes mylitta</i> (Mylitta Crescent)		<i>Hesperia jubia</i> (Jubia Skipper)	
<i>Junonia coenia</i> (Common Buckeye) <u>1111</u>	<u>9</u>	<i>Polites sabuleti</i> (Sandhill Skipper)	
<i>Vanessa annabella</i> (West Coast Lady)		Megathymidae (Giant Skippers)	
<i>Vanessa atalanta</i> (Red Admiral)		<i>Megathymus yuccae</i> (Yucca Giant Skipper)	
<i>Vanessa cardui</i> (Painted Lady)			
<i>Vanessa virginiensis</i> (Virginia Lady)		Other Butterflies:	
<i>Nymphalis californica</i> (California Tortoiseshell)		<i>Western tul. blue</i> <u>111</u>	<u>2</u>
Danaidae (Milkweed Butterflies)		<i>sooty dusky wing</i> <u>11</u>	
<i>Danaus plexippus</i> (Monarch)			
<i>Danaus gilippus</i> (Queen)			
Satyridae (Satyrs)			
<i>Coenonympha californica</i> (Common California Ringlet)			
Pieridae (Whites, Sulphurs)			
<i>Pieris rapae</i> (Cabbage White)			
<i>Pontia sisymbrii</i> (Spring White)			
<i>Pontia bucktoni</i> (Baker's White)			
<i>Pontia protodice</i> (Common White) <u>11</u>	<u>2</u>		
<i>Anthocharis sara</i> (Sara Orange tip)			
<i>Anthocharis cethura</i> (Felder's Orange tip)			
<i>Euchloe hyantis</i> (Desert Pearly Marble)			
<i>Colias eurytheme</i> (Orange Sulphur)			
<i>Colias farfordii</i> (Farford's Sulphur)			
<i>Nathalis iole</i> (Dainty Sulphur)			
Papilionidae (Swallowtails)		Notes:	
<i>Papilio polyxenes</i> (Desert Black Swallowtail)		<u>WEST, MITL, CARS, CORA, RINAPR, HOLAPR,</u>	
<i>Papilio eurymedon</i> (Pale swallowtail)		<u>CAQO, TUVU, LEGO, NOMO, WEME, EVST,</u>	
<i>Papilio rutulus</i> (Western Tiger Swallowtail) <u>11</u>	<u>2</u>	<u>BUZZ, LATH, KAMU, WEST</u>	
Riodinidae (Metalmarks)		<u>GOSSIP or nest with 2 nestling S & L</u>	
<i>Apodemia mormo</i> (Behr's Metalmark)		<u>In scrub oak</u>	
Lycaenidae (Hairstreaks and Blues)		<u>Western whiptail, western fence lizard,</u>	
<i>Celastrina ladon</i> (Spring Azure)		<u>side blotch lizard,</u>	
<i>Leptotes marina</i> (Marine Blue)			
<i>Brophidium oxilo</i> (Western Pygmy Blue)			
<i>Glaucopsyche lygdamus</i> (Southern Blue/Silvery blue)			
<i>Hemiarctus cernuus</i> (Edward's Blue)		<u>contaminated rabbit</u>	
<i>Icaria acmon</i> (Acmon Blue) <u>111</u>	<u>4</u>	<u>Ca. ground squirrel</u>	
<i>Philothes sonoriensis</i> (Sonoran Blue)		<u>field rabbit</u>	
<i>Callophrys augustinus</i> (Brown Elfin)			
<i>Callophrys porphyra</i> (Perplexing Green Hairstreak)			
<i>Strymon melinus</i> (Gray Hairstreak)			
<i>Atides halesus</i> (Great Purple Hairstreak) <u>1</u>	<u>1</u>		

Partial Nectaring or Host Plants for Quino Checkerspot Butterfly in Boulevard, California (Concentrix Solar)

Actions:

Please Place a Check Mark Beside Flowering Plants. Use Numbered Notes to Add Species Detail.

PLEASE RECORD HOST PLANTS ON GPS See Codes Below:

Antirrhinum coulterianum = AC *Collinsia concolor* = CC *Cordylanthus rigidus* = CR *Plantago patagonica* = PP

<input checked="" type="checkbox"/> <i>Amsinckia monziesii</i>	Rancher's Fiddleneck
<input checked="" type="checkbox"/> <i>Antirrhinum coulterianum</i>	Coulter's Snapdragon
<input type="checkbox"/> <i>Antirrhinum nuttallianum</i>	Nuttall's Snapdragon
<input type="checkbox"/> <i>Asclepias fascicularis</i>	Narrow-leaf Milkweed
<input type="checkbox"/> <i>Boochea</i> sp.	Rock Cress
<input checked="" type="checkbox"/> <i>Calandrinia ciliata</i>	Red Maids
<input checked="" type="checkbox"/> <i>Calochortus concolor</i>	Golden-bowl Mariposa Lily
<input checked="" type="checkbox"/> <i>Calystegia longipes</i>	Morning-glory
<input checked="" type="checkbox"/> <i>Ceanothus sp.</i>	Sun Cup
<input checked="" type="checkbox"/> <i>Castilleja exerta</i>	Paintbrush
<input checked="" type="checkbox"/> <i>Caulanthus heterophyllus</i>	San Diego Jewelflower
<input type="checkbox"/> <i>Caulanthus simulans</i>	Payson's Caulanthus
<input type="checkbox"/> <i>Ceanothus cuneatus</i>	Buck Brush
<input type="checkbox"/> <i>Ceanothus greggii</i>	Cup-leaf-lilac
<input type="checkbox"/> <i>Ceanothus leucodermis</i>	Chaparral Whitethorn
<input type="checkbox"/> <i>Cheeractis artemisiifolia</i>	White Pincushion
<input type="checkbox"/> <i>Chaenactis glabriuscula</i>	Yellow Pincushion
<input checked="" type="checkbox"/> <i>Clematis</i> sp.	Clematis
<input type="checkbox"/> <i>Collinsia concolor</i>	Southern Chinese Houses
<input type="checkbox"/> <i>Cordylanthus rigidus</i>	Dark-lip Bird's Beak
<input type="checkbox"/> <i>Coreopsis californica</i>	California Coreopsis
<input type="checkbox"/> <i>Corethrogyne filaginifolia</i>	Common Sand-aster
<input checked="" type="checkbox"/> <i>Cryptantha</i> sp.	Cryptantha
<input type="checkbox"/> <i>Cucurbita foetidissima</i>	Calebazilla
<input type="checkbox"/> <i>Descurainia</i> sp.	Tansy-mustard
<input type="checkbox"/> <i>Dicentra chrysantha</i>	Golden Ear-drops
<input type="checkbox"/> <i>Dichelostemma capitatum</i>	Blue Dicks
<input type="checkbox"/> <i>Dudleya</i> sp.	Dudleya
<input type="checkbox"/> <i>Emmenanthe pendulifera</i>	Whispering Belts
<input type="checkbox"/> <i>Eriogonum</i> sp.	Woody-star
<input checked="" type="checkbox"/> <i>Ericameria</i> sp.	Goldenbush
<input type="checkbox"/> <i>Erigeron foliosus</i>	Leafy Daisy
<input type="checkbox"/> <i>Eriodictyon trichocalyx</i>	Hairy Yerba Santa
<input checked="" type="checkbox"/> <i>Eriogonum fasciculatum</i>	Inland California Buckwheat
<input checked="" type="checkbox"/> <i>Eriogonum</i> sp.	Buckwheat
<input type="checkbox"/> <i>Eriophyllum</i> sp.	Golden-yellow
<input type="checkbox"/> <i>Erodium cicutarium</i> *	Red-stem Storksbill
<input type="checkbox"/> <i>Erysimum capitatum</i>	Western Wallflower
<input checked="" type="checkbox"/> <i>Eschscholzia californica</i>	California Poppy
<input type="checkbox"/> <i>Eucrypta chrysanthemifolia</i>	Spotted Hideseed
<input type="checkbox"/> <i>Euthamia occidentalis</i>	Western Goldenrod
<input type="checkbox"/> <i>Garrya veatchii</i>	Canyon Silk Tassel
<input checked="" type="checkbox"/> <i>Gilia</i> sp.	Gilia
<input type="checkbox"/> <i>Gnaphalium</i>	Cudweed
<input checked="" type="checkbox"/> <i>Gutierrezia serotina</i>	California Mustard
<input checked="" type="checkbox"/> <i>Gutierrezia sarothrae</i>	Broom Malchweed
<input type="checkbox"/> <i>Heliotropium curassavicum</i>	Salt Heliotrope
<input type="checkbox"/> <i>Hirshfeldia incana</i>	Short-pod Mustard
<input type="checkbox"/> <i>Lamium amplexicaule</i>	Henbit
<input checked="" type="checkbox"/> <i>Lasthenia gracilis</i>	Common Goldfields
<input type="checkbox"/> <i>Layia glandulosa</i>	White Layia
<input type="checkbox"/> <i>Lepidium</i> sp.	Pepperweed
<input type="checkbox"/> <i>Linanthus bolus</i>	Desert Beauty
<input type="checkbox"/> <i>Linanthus dichotomus</i>	Evening Snow
<input type="checkbox"/> <i>Lonicera subspicata</i>	Johnston's Honeysuckle
<input checked="" type="checkbox"/> <i>Malacothrix californica</i>	California Dandelion
<input checked="" type="checkbox"/> <i>Malacothrix clevelandii</i>	Cleveland's Malacothrix
<input checked="" type="checkbox"/> <i>Marah macrocarpus</i>	Wild-cucumber
<input type="checkbox"/> <i>Marrubium vulgare</i> *	Horehound
<input type="checkbox"/> <i>Matricaria matricarioides</i> *	Common Pineapple-weed
<input type="checkbox"/> <i>Mentzelia vauchiana</i>	Veatch's Stick-leak
<input type="checkbox"/> <i>Microsteris gracilis</i>	Slender Phlox
<input type="checkbox"/> <i>Mimulus</i> sp.	Monkeyflower
<input type="checkbox"/> <i>Nemophila menziesii</i>	Small-flower Baby Blue Eyes
<input checked="" type="checkbox"/> <i>Orobancha bulbosa</i>	Chaparral Broomrape

<input type="checkbox"/> <i>Osmadenia tenella</i>	Osmadenia
<input type="checkbox"/> <i>Paeonia californica</i>	California Peony
<input type="checkbox"/> <i>Pectocarya</i> sp.	Pectocarya
<input type="checkbox"/> <i>Phacelia</i> sp.	Phacelia
<input type="checkbox"/> <i>Phloxstema membranaceum</i>	White Fiesta Flower
<input checked="" type="checkbox"/> <i>Plagiobothrys</i> sp.	Popcornflower
<input type="checkbox"/> <i>Plantago patagonica</i>	Desert Plantain
<input checked="" type="checkbox"/> <i>Platystemon californicus</i>	Cream Cups
<input type="checkbox"/> <i>Prunus ilicifolia</i>	Holly-leaf Cherry
<input type="checkbox"/> <i>Rafinesquia neomexicana</i>	Desert Chicory
<input type="checkbox"/> <i>Ribes quercetorum</i>	Oak Gooseberry
<input type="checkbox"/> <i>Rorippa nasturtium-aquaticum</i>	Water-cress
<input type="checkbox"/> <i>Rosa californica</i>	California Rose
<input type="checkbox"/> <i>Salpiglossis australis</i>	Southern Gilia
<input type="checkbox"/> <i>Senecio californicus</i>	California Butterweed
<input type="checkbox"/> <i>Senecio flaccidus</i>	Butterweed
<input type="checkbox"/> <i>Sidalcea malvaeflora</i>	Checker-bloom
<input type="checkbox"/> <i>Sisymbrium</i> sp.	Turnip Mustard
<input type="checkbox"/> <i>Solidago californica</i>	California Goldenrod
<input type="checkbox"/> <i>Stachys ajugoides</i>	Hedge-nettle
<input type="checkbox"/> <i>Stephanomeria</i> sp.	Wreathplant
<input type="checkbox"/> <i>Streptanthus campestris</i>	Southern Jewelflower
<input type="checkbox"/> <i>Stylocline gnaphaloides</i>	Everlasting Nest-slaw
<input type="checkbox"/> <i>Tetradymia comosa</i>	Cotton-thorn
<input type="checkbox"/> <i>Thysanocarpus</i> sp.	Fringepod
<input type="checkbox"/> <i>Trichostema parishii</i>	Mountain Bluecurls
<input type="checkbox"/> <i>Tropidocarpum gracile</i>	Slender Dobie-pod
<input type="checkbox"/> <i>Uropappus lindleyi</i>	Silver Puffs
<input type="checkbox"/> <i>Viola purpurea</i>	Oak Yellow Violet

Other Flowering Plants:

Rare Wildlife or Rare Plants:

- AGW 1 western whiptail
- AGEA 1 pair. HOLA - horned larks
- ABLA 2 " " " "
- ABW 2 western whiptail
- AGLH 1 Loggerhead shrike Nest & pair

Quino Checkerspot Butterfly Protocol Survey — Field Data Sheet

Recorder: K.H. Osterman Add'l Person: [Signature] Date: 4/26/2011 GPS Unit: 10

Project: Concentrix Solar Project Map #: Survey Sxn: QCB Protocol Survey # of 5

TIME (24-hour)	Temp (F°)	Wind (avg/min)	% CC	Sky
Start <u>9:35</u>	<u>64</u>	<u>3/5</u>	<u>0</u>	<u>Clear</u> patchy overcast drizzle shower
<u>10:45</u>	<u>67</u>	<u>4/7</u>	<u>0</u>	<u>Clear</u> patchy overcast drizzle shower
<u>12:00</u>	<u>70</u>	<u>1/8</u>	<u>0</u>	<u>Clear</u> patchy overcast drizzle shower
<u>1:45</u>	<u>71</u>	<u>2/5</u>	<u>0</u>	<u>Clear</u> patchy overcast drizzle shower
<u>2:10</u>	<u>72</u>	<u>3/5</u>	<u>0</u>	<u>Clear</u> patchy overcast drizzle shower
End				<u>Clear</u> patchy overcast drizzle shower

Habitat On-site (circle): open soils, hilltops, ridges, rock outcrops, soil crusts, clay soils, old roads, various neotoma sources

	Map 3	Map 6	Total		Map 3	Map 6	Total
Nymphalidae (Brushfooted Butterflies)				Hesperiidae (Skippers)			
<i>Euphydryas editha</i> (Quino Checkerspot)				<i>Erynnis funealis</i> (Funereal Duskywing)			
<i>Euphydryas chalcedona</i> (Henne's Checkerspot)				<i>Erynnis tristis</i> (Sad Duskywing)			
<i>Thessalia leanira</i> (Wright's Checkerspot)				<i>Erynnis propertius</i> (Propertius Duskywing)			
<i>Chlosyne californica</i> (California Patch)				<i>Erynnis brizo</i> (Sleepy Duskywing)			
<i>Chlosyne gabbii</i> (Gabb's Checkerspot)				<i>Pyrgus albescens</i> (Checkered Skipper)			
<i>Phyciodes mylitta</i> (Mylitta Crescent)				<i>Hesperia juba</i> (Juba Skipper)	<u>11</u>		<u>2</u>
<i>Junonia coenia</i> (Common Buckeye)	<u>111111</u>	<u>111</u>	<u>12/3</u>	<i>Polites sabuleti</i> (Sandhill Skipper)			
<i>Vanessa annabella</i> (West Coast Lady)				Megathymidae (Giant Skippers)			
<i>Vanessa alalanta</i> (Red Admiral)				<i>Megathymus yuccae</i> (Yucca Giant Skipper)			
<i>Vanessa cardui</i> (Painted Lady)				Other Butterflies:			
<i>Vanessa virginiensis</i> (Virginia Lady)				<i>Phloxipus lupini</i>	<u>1</u>		<u>1</u>
<i>Nymphalis californica</i> (California Tortoiseshell)				<i>Philosium catallus</i>	<u>111</u>		<u>3</u>
Danaidae (Milkweed Butterflies)							
<i>Danaus plexippus</i> (Monarch)							
<i>Danaus gilippus</i> (Queen)							
Satyridae (Satyrs)							
<i>Coenonympha californica</i> (Common California Ringlet)							
Pieridae (Whites, Sulphurs)							
<i>Pieris rapae</i> (Cabbage White)							
<i>Pontia sisymbrii</i> (Spring White)							
<i>Pontia beckeri</i> (Baker's White)							
<i>Pontia protodice</i> (Common White)	<u>111</u>		<u>4</u>				
<i>Anthocharis sara</i> (Sara Orange-tip)							
<i>Anthocharis celtura</i> (Felder's Orange-tip)							
<i>Euchloe hyantis</i> (Desert Pearly Marble)	<u>11</u>		<u>2</u>				
<i>Colias eurytheme</i> (Orange Sulphur)		<u>1</u>	<u>1</u>				
<i>Colias hectori</i> (Hector's Sulphur)							
<i>Nathalis iole</i> (Dainty Sulphur)							
Papilionidae (Swallowtails)				Notes:			
<i>Papilio polyxenes</i> (Desert Black Swallowtail)				<i>Ureys aguedi</i>			
<i>Papilio eurymedon</i> (Pale Swallowtail)				<i>Laotimaea</i>			
<i>Papilio rutulus</i> (Western Tiger Swallowtail)							
Riodinidae (Metalmarks)							
<i>Apodemia mormo</i> (Behr's Metalmark)	<u>XXXXXX</u>	<u>XX</u>	<u>20/20</u>				
Lycaenidae (Hairywings, Blues)							
<i>Colastrina jason</i> (Spring Azure)							
<i>Leptotes marina</i> (Marine Blue)							
<i>Brephidium exile</i> (Western Pygmy Blue)							
<i>Glaucopsyche lygdamus</i> (Southern Blue/Silvery blue)							
<i>Hemiargus ceraunus</i> (Edward's Blue)							
<i>Icaria acmon</i> (Acmon Blue)	<u>1111</u>	<u>111</u>	<u>4/3</u>				
<i>Philotis sonoriensis</i> (Sonoran Blue)							
<i>Callophrys augustinus</i> (Brown Elfin)							
<i>Callophrys porphyra</i> (Purplewing Green Hairstreak)							
<i>Strymon melinus</i> (Gray Hairstreak)							
<i>Atides halesus</i> (Great Purple Hairstreak)	<u>1</u>		<u>1</u>				

Partial Nectaring or Host Plants for Quino Checkerspot Butterfly in Boulevard, California (Concentrix Solar)

Instructions:

▶ Please Place a Check Mark Beside Flowering Plants. Use Numbered Notes to Add Species Detail.

▶ **PLEASE RECORD HOST PLANTS ON GPS** See Codes Below:

Antirrhinum coulterianum = AC *Collinsia concolor* = CC *Cordylanthus rigidus* = CR *Plantago patagonica* = PP

<input type="checkbox"/> <i>Amsinckia monziesii</i>	Rancher's Fiddleneck
<input type="checkbox"/> <i>Antirrhinum coulterianum</i>	Coulter's Snapdragon
<input type="checkbox"/> <i>Antirrhinum nuttallianum</i>	Nuttall's Snapdragon
<input type="checkbox"/> <i>Asclepias fascicularis</i>	Narrow-leaf Milkweed
<input type="checkbox"/> <i>Boochea</i> sp.	Rock Cress
<input type="checkbox"/> <i>Calandrinia ciliata</i>	Red Maids
<input type="checkbox"/> <i>Calochortus concolor</i>	Golden-bowl Mariposa Lily
<input type="checkbox"/> <i>Calystegia longipes</i>	Morning-glory
<input type="checkbox"/> <i>Cemissonia</i> sp.	Sun Cup
<input type="checkbox"/> <i>Castilleja exerta</i>	Paintbrush
<input type="checkbox"/> <i>Caulanthus heterophyllus</i>	San Diego Jewelflower
<input type="checkbox"/> <i>Caulanthus simulans</i>	Payson's Caulanthus
<input type="checkbox"/> <i>Ceanothus cuneatus</i>	Buck Brush
<input checked="" type="checkbox"/> <i>Ceanothus greggii</i> <i>var 3, 6</i>	Cup-leaf-hill
<input type="checkbox"/> <i>Ceanothus leucodermis</i>	Chaparral Whitethorn
<input type="checkbox"/> <i>Chaenactis artemisiifolia</i>	White Pincushion
<input type="checkbox"/> <i>Chaenactis glabruscula</i>	Yellow Pincushion
<input type="checkbox"/> <i>Clematis</i> sp.	Clematis
<input type="checkbox"/> <i>Collinsia concolor</i>	Southern Chinese Houses
<input type="checkbox"/> <i>Cordylanthus rigidus</i>	Dark-tip Bird's Beak
<input type="checkbox"/> <i>Coreopsis californica</i>	California Coreopsis
<input type="checkbox"/> <i>Corethrogyne filaginifolia</i>	Common Sand-aster
<input checked="" type="checkbox"/> <i>Cryptantha</i> sp. <i>var 3, 6</i>	Cryptantha
<input type="checkbox"/> <i>Cucurbita foetidissima</i>	Calabazilla
<input type="checkbox"/> <i>Descurainia</i> sp.	Tansy-mustard
<input type="checkbox"/> <i>Dicentra chrysantha</i>	Golden Ear-drops
<input type="checkbox"/> <i>Dichostemma capitatum</i>	Blue Dicks
<input type="checkbox"/> <i>Dudleya</i> sp.	Dudleya
<input type="checkbox"/> <i>Emmenanthe pendulifera</i>	Whispering Bells
<input type="checkbox"/> <i>Epasium</i> sp.	Woolly-star
<input checked="" type="checkbox"/> <i>Ericameria</i> sp. <i>var 3, 6</i>	Goldenbush
<input type="checkbox"/> <i>Erigeron foliosus</i>	Leafy Daisy
<input type="checkbox"/> <i>Eriodictyon trichocalyx</i>	Hairy Yerba Santa
<input type="checkbox"/> <i>Eriogonum fasciculatum</i>	Inland California Buckwheat
<input type="checkbox"/> <i>Eriogonum</i> sp.	Buckwheat
<input type="checkbox"/> <i>Eriophyllum</i> sp.	Golden-yarrow
<input type="checkbox"/> <i>Erodium cicutarium</i> *	Red-stem Storksbill
<input type="checkbox"/> <i>Erysimum capitatum</i>	Western Wallflower
<input type="checkbox"/> <i>Eschscholzia californica</i>	California Poppy
<input type="checkbox"/> <i>Eucryphia chrysanthemifolia</i>	Spotted Hideseed
<input type="checkbox"/> <i>Euthamia occidentalis</i>	Western Goldenrod
<input type="checkbox"/> <i>Garrya veitchii</i>	Canyon Silk Tassel
<input type="checkbox"/> <i>Gilia</i> sp.	Gilia
<input type="checkbox"/> <i>Gnaphalium</i>	Cudweed
<input type="checkbox"/> <i>Guillemia lasiophylla</i>	California Mustard
<input type="checkbox"/> <i>Gutierrezia serotina</i>	Broom Matchweed
<input type="checkbox"/> <i>Heliopsis curassavicum</i>	Salt Heliotrope
<input type="checkbox"/> <i>Hirschfeldia incana</i>	Short-pod Mustard
<input type="checkbox"/> <i>Lanatum amplexicaule</i>	Herbit
<input checked="" type="checkbox"/> <i>Lasthenia gracilis</i> <i>var 3, 6</i>	Common Goldfields
<input checked="" type="checkbox"/> <i>Layia glandulosa</i> <i>var 3</i>	White Layia
<input type="checkbox"/> <i>Lepidium</i> sp.	Pepperweed
<input type="checkbox"/> <i>Linanthus bellus</i>	Desert Beauty
<input type="checkbox"/> <i>Linanthus dichotomus</i>	Evening Snow
<input type="checkbox"/> <i>Lonicera subspicata</i>	Johnston's Honeysuckle
<input type="checkbox"/> <i>Malacothrix californica</i>	California Dandelion
<input type="checkbox"/> <i>Malacothrix clevelandii</i>	Cleveland's Malacothrix
<input type="checkbox"/> <i>Marrubium macrocarpum</i>	Wild-cucumber
<input type="checkbox"/> <i>Marrubium vulgare</i> *	Horehound
<input type="checkbox"/> <i>Matricaria matricarioides</i> *	Common Pineapple-weed
<input type="checkbox"/> <i>Mentzelia veitchiana</i>	Veatch's Stick-leak
<input type="checkbox"/> <i>Microsteris gracilis</i>	Slender Phlox
<input type="checkbox"/> <i>Mimulus</i> sp.	Monkeyflower
<input type="checkbox"/> <i>Nemophila munziesii</i>	Small-flower Baby Blue Eyes
<input type="checkbox"/> <i>Orobancha bulbosa</i>	Chaparral Broom-rape

<input type="checkbox"/> <i>Osmadenia tenella</i>	Osmadenia
<input type="checkbox"/> <i>Paeonia californica</i>	California Peony
<input type="checkbox"/> <i>Pectocarya</i> sp.	Pectocarya
<input checked="" type="checkbox"/> <i>Phacelia</i> sp. <i>var 3</i>	Phacelia
<input type="checkbox"/> <i>Protistoma membranaceum</i>	White Fiesta Flower
<input type="checkbox"/> <i>Plagiothrips</i> sp.	Popcornflower
<input type="checkbox"/> <i>Plantago patagonica</i>	Desert Plantain
<input type="checkbox"/> <i>Platystemon californicus</i>	Cream Cups
<input type="checkbox"/> <i>Prunus ilicifolia</i>	Holly-leaf Cherry
<input type="checkbox"/> <i>Rafinesquia neomexicana</i>	Desert Chicory
<input type="checkbox"/> <i>Ribes quercetorum</i>	Oak Gooseberry
<input type="checkbox"/> <i>Rorippa nasturtium-aquaticum</i>	Water-cress
<input type="checkbox"/> <i>Rosa californica</i>	California Rose
<input type="checkbox"/> <i>Salpiglossis australis</i>	Southern Gilia
<input type="checkbox"/> <i>Senecio californicus</i>	California Butterweed
<input type="checkbox"/> <i>Senecio discoides</i>	Butterweed
<input type="checkbox"/> <i>Sidalcea malvaeflora</i>	Checker-bloom
<input type="checkbox"/> <i>Sisymbrium</i> sp.	Tumble Mustard
<input type="checkbox"/> <i>Solidago californica</i>	California Goldenrod
<input type="checkbox"/> <i>Stachys ajacoides</i>	Hedge-nettle
<input type="checkbox"/> <i>Stephanomeria</i> sp.	Wreathplant
<input type="checkbox"/> <i>Streptanthus campestris</i>	Southern Jewelflower
<input type="checkbox"/> <i>Stylodine graphaloides</i>	Everlasting Nest-straw
<input type="checkbox"/> <i>Tutradymia comosa</i>	Cotton-thorn
<input type="checkbox"/> <i>Thysanocarpus</i> sp.	Fringepod
<input type="checkbox"/> <i>Trichostema parishii</i>	Mountain Bluecurls
<input type="checkbox"/> <i>Tropidocarpum gracile</i>	Slender Dobie-pod
<input type="checkbox"/> <i>Uropappus lindleyi</i>	Silver Puffs
<input type="checkbox"/> <i>Viola purpurea</i>	Oak Yellow Violet

Rhus ovata *var 3, 6*

Other Flowering Plants:

Rare Wildlife or Rare Plants:

148404 in un 570
Quino Checkerspot Butterfly Protocol Survey — Field Data Sheet

Recorder: K. H. Osburn Add'l Person: B Date: 4/27/2011 GPS Unit: 11

Project: Concentrix Solar Project Map #: 2 Survey Bxn: 2 QCB Protocol Survey # of 5

TIME (24-hour)	Temp (°F)	Wind (avg/max)	% CC	Sky
Start <u>8:34</u>	<u>63</u>	<u>15/5 1:5/0</u>	<u>0</u>	<u>(Pc)</u> patchy overcast drizzle shower
<u>9:30</u>	<u>71</u>	<u>3/6</u>	<u>0</u>	<u>(Pc)</u> patchy overcast drizzle shower
<u>11:15</u>	<u>75</u>	<u>5/12</u>	<u>0</u>	<u>(Pc)</u> patchy overcast drizzle shower
<u>2:15</u>	<u>72</u>	<u>6/9</u>	<u>0</u>	<u>(Pc)</u> patchy overcast drizzle shower
<u>3:00</u>	<u>71</u>	<u>1.8/5</u>	<u>0</u>	<u>(Pc)</u> patchy overcast drizzle shower
End <u>4:00</u>	<u>72</u>	<u>0.4/4</u>	<u>0</u>	<u>(Pc)</u> patchy overcast drizzle shower

Habitat On-site (circle): open so'ls, hilltops, ridges, rock outcrops, soil crusts, clay so'ls, old roads, various nectar sources

	Total		Total
Nymphalidae (Brushfooted Butterflies)		Hesperiidae (Skippers)	
<i>Euphydryas editha</i> (Quino Checkerspot)		<i>Erynnis funeralis</i> (Funereal Duskywing)	
<i>Euphydryas chalcedona</i> (Henna's Checkerspot)		<i>Erynnis tristis</i> (Sad Duskywing) //	2
<i>Thessalia leonira</i> (Wright's Checkerspot)		<i>Erynnis propertius</i> (Proportus Duskywing)	
<i>Chlosyne californica</i> (California Patch)		<i>Erynnis brizo</i> (Sleepy Duskywing)	1
<i>Chlosyne gabbii</i> (Gabb's Checkerspot) /	1	<i>Pyrgus albescent</i> (Checkered Skipper)	
<i>Phyciodes mytila</i> (Mytila Crescent)		<i>Hesperia juba</i> (Juba Skipper) //	2
<i>Junonia coenia</i> (Common Buckeye) <u>1111</u>	8	<i>Polites sabuleti</i> (Sanchill Skipper) <u>XXXXX</u>	4-1
<i>Vanessa annabella</i> (West Coast Lady)		Megathymidae (Giant Skippers)	
<i>Vanessa atalanta</i> (Red Admiral) /	1	<i>Megathymus yuccae</i> (Yucca Giant Skipper)	
<i>Vanessa cardui</i> (Painted Lady) /	1		
<i>Vanessa virginiensis</i> (Virginia Lady)		Other Butterflies:	
<i>Nymphalis californica</i> (California Tortoiseshell)		<i>Phaenias lupinus</i> //	2
Danaidae (Milkweed Butterflies)		<i>Halipatras ericitorum</i>	2
<i>Danaus plexippus</i> (Monarch)		<i>Metastylus cephalica</i> //	2
<i>Danaus gilippus</i> (Queen)		<i>Echinia aurantiaca</i> /	1
Satyridae (Satyrs)			
<i>Coenonympha californica</i> (Common California Ringlet)			
Pieridae (Whites, Sulphurs)			
<i>Pieris rapae</i> (Cabbage White)			
<i>Pontia sisymbrii</i> (Spring White)			
<i>Pontia beckeri</i> (Baker's White)			
<i>Pontia protodice</i> (Common White) <u>1111</u>	6		
<i>Anthocharis sara</i> (Sara Orange-tip) //	3		
<i>Anthocharis cethura</i> (Felder's Orange-tip)			
<i>Euchloe hyantis</i> (Desert Pearty Marble) //	2		
<i>Colias eurythome</i> (Orange Sulphur) //	4		
<i>Colias harfordii</i> (Harford's Sulphur) //	3		
<i>Nathalis iole</i> (Dainty Sulphur) /	1		
Papilionidae (Swallowtails)			
<i>Papilio polyxenes</i> (Desert Black Swallowtail)			
<i>Papilio eurymedon</i> (Pale Swallowtail) /	1		
<i>Papilio rutulus</i> (Western Tiger Swallowtail)			
Riodinidae (Metalmarks)			
<i>Apodemia mormo</i> (Behr's Metalmark) <u>XXXXX</u>	60		
Lycaenidae (Hairstreaks and Blues)			
<i>Celastrina ladon</i> (Spring Azure)			
<i>Leptotes marina</i> (Marine Blue)			
<i>Brephidium exilis</i> (Western Pygmy Blue)			
<i>Glaucopsyche lygdamus</i> (Southern Blue/Silvery Blue)			
<i>Homargus cearanus</i> (Edward's Blue)			
<i>Icaria acmon</i> (Acmon Blue) //	4		
<i>Philothes sonorensis</i> (Sonoran Blue)			
<i>Callophrys augustinus</i> (Brown Elfin)			
<i>Callophrys perplexa</i> (Perplexing Green Hairstreak)			
<i>Strymon melinus</i> (Gray Hairstreak)			
<i>Atides halcyon</i> (Great Purple Hairstreak)			
<i>Euryx amantula</i> /	1		

Notes:

KOCR013 ~ 200 dry stalks and abundant new recruits. photographs taken and circumscribed by trawlers.

KOCR014 ~ 30 dry stalks ~ several new recruits.

Potential Nectaring or Host Plants for Quino Checkerspot Butterfly In Boulevard, California (Concentrix Solar)

Instructions:

- ▶ Please Place a Check Mark Beside Flowering Plants. Use Numbered Notes to Add Species Detail.

- ▶ **PLEASE RECORD HOST PLANTS ON GPS** See Codes Below:

Antirrhinum coulterianum = AC *Collinsia concolor* = CC *Cordylanthus rigidus* = CR *Plantago patagonica* = PP

<input checked="" type="checkbox"/> <i>Amsinckia menziesii</i>	Rancher's Fiddleneck
<input checked="" type="checkbox"/> <i>Antirrhinum coulterianum</i>	Coulter's Snapdragon
<input type="checkbox"/> <i>Antirrhinum nuttallianum</i>	Nuttall's Snapdragon
<input type="checkbox"/> <i>Asclepias fascicularis</i>	Narrow-leaf Milkweed
<input type="checkbox"/> <i>Baccharis</i> sp.	Rock Cress
<input type="checkbox"/> <i>Calandrinia ciliata</i>	Red Maids
<input type="checkbox"/> <i>Calochortus concolor</i>	Golden-bowl Manposia Lily
<input type="checkbox"/> <i>Calyptegia longipes</i>	Morning-glory
<input checked="" type="checkbox"/> <i>Camissonia</i> sp.	Sun Cup
<input type="checkbox"/> <i>Castilleja exerta</i>	Paintbrush
<input type="checkbox"/> <i>Caulanthus heterophyllus</i>	San Diego Jewelflower
<input type="checkbox"/> <i>Caulanthus simulans</i>	Payson's Caulanthus
<input checked="" type="checkbox"/> <i>Ceanothus cuneatus</i>	Buck Brush
<input checked="" type="checkbox"/> <i>Ceanothus greggii</i>	Cup-leaf-lilac
<input type="checkbox"/> <i>Ceanothus leucodermis</i>	Chaparral Whitethorn
<input type="checkbox"/> <i>Chaenactis artemisiifolia</i>	White Pincushion
<input type="checkbox"/> <i>Chaenactis glabriuscula</i>	Yellow Pincushion
<input type="checkbox"/> <i>Clematis</i> sp.	Clematis
<input type="checkbox"/> <i>Collinsia concolor</i>	Southern Chinese Houses
<input type="checkbox"/> <i>Cordylanthus rigidus</i>	Dark-tip Bird's Beak
<input type="checkbox"/> <i>Coreopsis californica</i>	California Coreopsis
<input type="checkbox"/> <i>Corathrogyne filaginifolia</i>	Common Sand-aster
<input checked="" type="checkbox"/> <i>Cryptantha</i> sp.	Cryptantha
<input type="checkbox"/> <i>Cucurbita foetidissima</i>	Calabazilla
<input type="checkbox"/> <i>Descurainia</i> sp.	Tansy-mustard
<input type="checkbox"/> <i>Dicentra chrysantha</i>	Golden Ear-drops
<input type="checkbox"/> <i>Dichelostemma capitatum</i>	Blue Dicks
<input type="checkbox"/> <i>Dudleya</i> sp.	Dudleya
<input type="checkbox"/> <i>Emmenanthe penduliflora</i>	Whispering Belts
<input type="checkbox"/> <i>Eriogonum</i> sp.	Woolly-star
<input checked="" type="checkbox"/> <i>Ericameria</i> sp.	Goldenbush
<input type="checkbox"/> <i>Erigeron foliosus</i>	Leafy Daisy
<input type="checkbox"/> <i>Eriodictyon trichocalyx</i>	Harry Yerba Santa
<input type="checkbox"/> <i>Eriogonum fasciculatum</i>	Inland California Buckwheat
<input type="checkbox"/> <i>Eriogonum</i> sp.	Buckwheat
<input type="checkbox"/> <i>Epiphyllum</i> sp.	Golden-yellow
<input checked="" type="checkbox"/> <i>Erodium cicutarium</i> *	Red-stem Storkbill
<input type="checkbox"/> <i>Erysimum capitatum</i>	Western Wallflower
<input type="checkbox"/> <i>Eschscholzia californica</i>	California Poppy
<input type="checkbox"/> <i>Eucrypta chrysanthemifolia</i>	Spotted Hideseed
<input type="checkbox"/> <i>Euthamia occidentalis</i>	Western Goldenrod
<input type="checkbox"/> <i>Garrya veatchii</i>	Canyon Silk Tassel
<input type="checkbox"/> <i>Gilia</i> sp.	Gilia
<input type="checkbox"/> <i>Gnaphalium</i>	Cudweed
<input type="checkbox"/> <i>Guillemia lasiophylla</i>	California Mustard
<input type="checkbox"/> <i>Gutierrezia sarothrae</i>	Broom Matchweed
<input type="checkbox"/> <i>Heliotropium curassavicum</i>	Salt Heliotrope
<input checked="" type="checkbox"/> <i>Hirstfeldia incana</i>	Short-pod Mustard
<input type="checkbox"/> <i>Lamium emplexicaule</i>	Henbit
<input checked="" type="checkbox"/> <i>Lasthenia gracilis</i>	Common Goldfields
<input checked="" type="checkbox"/> <i>Layia glandulosa</i>	White Layla
<input type="checkbox"/> <i>Lepidium</i> sp.	Pepperweed
<input checked="" type="checkbox"/> <i>Linanthus bellus</i>	Desert Beauty
<input type="checkbox"/> <i>Linanthus dichotomus</i>	Evening Snow
<input type="checkbox"/> <i>Lonicera subspicata</i>	Johnston's Honeysuckle
<input type="checkbox"/> <i>Malacothrix californica</i>	California Dandelion
<input type="checkbox"/> <i>Malacothrix clevelandii</i>	Cleveland's Malacothrix
<input type="checkbox"/> <i>Marah macrocarpus</i>	Wild-cucumber
<input type="checkbox"/> <i>Marrubium vulgare</i> *	Horehound
<input type="checkbox"/> <i>Matricaria matricarioides</i> *	Common Pineapple-weed
<input type="checkbox"/> <i>Mentzelia veatchiana</i>	Veatch's Slick-leak
<input type="checkbox"/> <i>Microsteris gracilis</i>	Slender Phlox
<input type="checkbox"/> <i>Mimulus</i> sp.	Monkeyflower
<input type="checkbox"/> <i>Nemophila menziesii</i>	Small-flower Baby Blue Eyes
<input type="checkbox"/> <i>Orobancha bulbosa</i>	Chaparral Broom-rape

<input type="checkbox"/> <i>Osmadenia tenella</i>	Osmadenia
<input type="checkbox"/> <i>Paeonia californica</i>	California Peony
<input type="checkbox"/> <i>Pastocarya</i> sp.	Pastocarya
<input checked="" type="checkbox"/> <i>Phacelia</i> sp.	Phacelia
<input type="checkbox"/> <i>Pholistoma membranaceum</i>	White Fiesta Flower
<input type="checkbox"/> <i>Plagiobothrys</i> sp.	Popcornflower
<input type="checkbox"/> <i>Plantago patagonica</i>	Desert Plantain
<input type="checkbox"/> <i>Platystemon californicus</i>	Cream Cups
<input type="checkbox"/> <i>Prunus ilicifolia</i>	Holly-leaf Cherry
<input type="checkbox"/> <i>Rafinesquia neohexicana</i>	Desert Chicory
<input type="checkbox"/> <i>Ribes quercetorum</i>	Oak Gooseberry
<input type="checkbox"/> <i>Rorippa nasturtium-aquaticum</i>	Water-cress
<input type="checkbox"/> <i>Rosa californica</i>	California Rose
<input type="checkbox"/> <i>Salpiglossis australis</i>	Southern Gilia
<input type="checkbox"/> <i>Senecio californicus</i>	California Butterweed
<input type="checkbox"/> <i>Senecio flaccidus</i>	Butterweed
<input type="checkbox"/> <i>Sidalcea malvaeflora</i>	Checker-bloom
<input type="checkbox"/> <i>Sisymbrium</i> sp.	Tumble Mustard
<input type="checkbox"/> <i>Solidago californica</i>	California Goldenrod
<input type="checkbox"/> <i>Stachys ajugoides</i>	Hedge-nettle
<input type="checkbox"/> <i>Stephanomeria</i> sp.	Wreathplant
<input type="checkbox"/> <i>Streptanthus campestris</i>	Southern Jewelflower
<input type="checkbox"/> <i>Stylocine gnaphalioides</i>	Everlasting Nest-straw
<input type="checkbox"/> <i>Tetradymia comosa</i>	Cotton-thorn
<input type="checkbox"/> <i>Thysanocarpus</i> sp.	Fringepod
<input type="checkbox"/> <i>Trichostema parishii</i>	Mountain Bluecurls
<input type="checkbox"/> <i>Tridactylis gracile</i>	Slender Dobie-pod
<input type="checkbox"/> <i>Uropappus lindleyi</i>	Silver Puffs
<input type="checkbox"/> <i>Viola purpurea</i>	Oak Yellow Violet

Other Flowering Plants:

Rare Wildlife or Rare Plants:

EBGVOIA		All cordy tape	
EB DP 01 A2			liquid
EB DP 01 A5			is decal
EB DP 02 A1			remnant
EB DP 01			specimens
EB DP 02			
EB DP 01 A3	EBCL 06 B3	EBCL 06 B3	EBCL 06 B3
EBCL 02 A1	EBCL 07 B3	EBCL 07 B3	EBCL 07 B3
EBCL 03 A3	EBCL 08 B3	EBCL 08 B3	EBCL 08 B3
EBCL 04 A3	EBCL 09 B3	EBCL 09 B3	EBCL 09 B3
EBCL 05 A2	EBCL 10 B3	EBCL 10 B3	EBCL 10 B3
EBCL 06 A3	EBCL 11 B3	EBCL 11 B3	EBCL 11 B3
EBCL 07 A3	EBCL 12 B3	EBCL 12 B3	EBCL 12 B3
EBCL 08 B3	EBCL 13 B3	EBCL 13 B3	EBCL 13 B3
EBCL 09 B3	EBCL 14 B3	EBCL 14 B3	EBCL 14 B3
EBCL 10 B3	EBCL 15 B3	EBCL 15 B3	EBCL 15 B3
EBCL 11 B3	EBCL 16 B3	EBCL 16 B3	EBCL 16 B3
EBCL 12 B3	EBCL 17 B3	EBCL 17 B3	EBCL 17 B3
EBCL 13 B3	EBCL 18 B3	EBCL 18 B3	EBCL 18 B3
EBCL 14 B3	EBCL 19 B3	EBCL 19 B3	EBCL 19 B3
EBCL 15 B3	EBCL 20 B3	EBCL 20 B3	EBCL 20 B3
EBCL 16 B3	EBCL 21 B3	EBCL 21 B3	EBCL 21 B3
EBCL 17 B3	EBCL 22 B3	EBCL 22 B3	EBCL 22 B3
EBCL 18 B3	EBCL 23 B3	EBCL 23 B3	EBCL 23 B3
EBCL 19 B3	EBCL 24 B3	EBCL 24 B3	EBCL 24 B3
EBCL 20 B3	EBCL 25 B3	EBCL 25 B3	EBCL 25 B3
EBCL 21 B3	EBCL 26 B3	EBCL 26 B3	EBCL 26 B3
EBCL 22 B3	EBCL 27 B3	EBCL 27 B3	EBCL 27 B3
EBCL 23 B3	EBCL 28 B3	EBCL 28 B3	EBCL 28 B3
EBCL 24 B3	EBCL 29 B3	EBCL 29 B3	EBCL 29 B3
EBCL 25 B3	EBCL 30 B3	EBCL 30 B3	EBCL 30 B3
EBCL 26 B3	EBCL 31 B3	EBCL 31 B3	EBCL 31 B3
EBCL 27 B3	EBCL 32 B3	EBCL 32 B3	EBCL 32 B3
EBCL 28 B3	EBCL 33 B3	EBCL 33 B3	EBCL 33 B3
EBCL 29 B3	EBCL 34 B3	EBCL 34 B3	EBCL 34 B3
EBCL 30 B3	EBCL 35 B3	EBCL 35 B3	EBCL 35 B3
EBCL 31 B3	EBCL 36 B3	EBCL 36 B3	EBCL 36 B3
EBCL 32 B3	EBCL 37 B3	EBCL 37 B3	EBCL 37 B3
EBCL 33 B3	EBCL 38 B3	EBCL 38 B3	EBCL 38 B3
EBCL 34 B3	EBCL 39 B3	EBCL 39 B3	EBCL 39 B3
EBCL 35 B3	EBCL 40 B3	EBCL 40 B3	EBCL 40 B3
EBCL 36 B3	EBCL 41 B3	EBCL 41 B3	EBCL 41 B3
EBCL 37 B3	EBCL 42 B3	EBCL 42 B3	EBCL 42 B3
EBCL 38 B3	EBCL 43 B3	EBCL 43 B3	EBCL 43 B3
EBCL 39 B3	EBCL 44 B3	EBCL 44 B3	EBCL 44 B3
EBCL 40 B3	EBCL 45 B3	EBCL 45 B3	EBCL 45 B3
EBCL 41 B3	EBCL 46 B3	EBCL 46 B3	EBCL 46 B3
EBCL 42 B3	EBCL 47 B3	EBCL 47 B3	EBCL 47 B3
EBCL 43 B3	EBCL 48 B3	EBCL 48 B3	EBCL 48 B3
EBCL 44 B3	EBCL 49 B3	EBCL 49 B3	EBCL 49 B3
EBCL 45 B3	EBCL 50 B3	EBCL 50 B3	EBCL 50 B3
EBCL 46 B3	EBCL 51 B3	EBCL 51 B3	EBCL 51 B3
EBCL 47 B3	EBCL 52 B3	EBCL 52 B3	EBCL 52 B3
EBCL 48 B3	EBCL 53 B3	EBCL 53 B3	EBCL 53 B3
EBCL 49 B3	EBCL 54 B3	EBCL 54 B3	EBCL 54 B3
EBCL 50 B3	EBCL 55 B3	EBCL 55 B3	EBCL 55 B3
EBCL 51 B3	EBCL 56 B3	EBCL 56 B3	EBCL 56 B3
EBCL 52 B3	EBCL 57 B3	EBCL 57 B3	EBCL 57 B3
EBCL 53 B3	EBCL 58 B3	EBCL 58 B3	EBCL 58 B3
EBCL 54 B3	EBCL 59 B3	EBCL 59 B3	EBCL 59 B3
EBCL 55 B3	EBCL 60 B3	EBCL 60 B3	EBCL 60 B3
EBCL 56 B3	EBCL 61 B3	EBCL 61 B3	EBCL 61 B3
EBCL 57 B3	EBCL 62 B3	EBCL 62 B3	EBCL 62 B3
EBCL 58 B3	EBCL 63 B3	EBCL 63 B3	EBCL 63 B3
EBCL 59 B3	EBCL 64 B3	EBCL 64 B3	EBCL 64 B3
EBCL 60 B3	EBCL 65 B3	EBCL 65 B3	EBCL 65 B3
EBCL 61 B3	EBCL 66 B3	EBCL 66 B3	EBCL 66 B3
EBCL 62 B3	EBCL 67 B3	EBCL 67 B3	EBCL 67 B3
EBCL 63 B3	EBCL 68 B3	EBCL 68 B3	EBCL 68 B3
EBCL 64 B3	EBCL 69 B3	EBCL 69 B3	EBCL 69 B3
EBCL 65 B3	EBCL 70 B3	EBCL 70 B3	EBCL 70 B3
EBCL 66 B3	EBCL 71 B3		

Initial Nectaring or Host Plants for Quino Checkerspot Butterfly in Boulevard, California (Concentrix Solar)

actions:

Please Place a Check Mark Beside Flowering Plants. Use Numbered Notes to Add Species Detail.

PLEASE RECORD HOST PLANTS ON GPS See Codes Below:

Antirrhinum coulterianum = AC *Collinsia concolor* = CC *Cordylanthus rigidus* = CR *Plantago patagonica* = PP

<input checked="" type="checkbox"/> <i>Amsinckia menziesii</i>	Rancher's Fiddleneck
<input checked="" type="checkbox"/> <i>Antirrhinum coulterianum</i>	Coulter's Snapdragon
<input type="checkbox"/> <i>Antirrhinum nuttallianum</i>	Nuttall's Snapdragon
<input type="checkbox"/> <i>Asclepias fascicularis</i>	Narrow-leaf Milkweed
<input checked="" type="checkbox"/> <i>Boechora</i> sp.	Rock Cress
<input checked="" type="checkbox"/> <i>Calandrinia ciliata</i>	Red Maids
<input type="checkbox"/> <i>Calochortus concolor</i>	Golden-bowl Mariposa Lily
<input type="checkbox"/> <i>Calystegia longipes</i>	Morning-glory
<input type="checkbox"/> <i>Comissonia</i> sp.	Sun Cup
<input type="checkbox"/> <i>Castilleja exerta</i>	Paintbrush
<input type="checkbox"/> <i>Caulanthus heterophyllus</i>	San Diego Jewelflower
<input type="checkbox"/> <i>Caulanthus simulans</i>	Payson's Caulanthus
<input type="checkbox"/> <i>Ceanothus cuneatus</i>	Buck Brush
<input checked="" type="checkbox"/> <i>Ceanothus greggii</i>	Cup-leaf-illac
<input type="checkbox"/> <i>Ceanothus leucodermis</i>	Chaparral Whitehorn
<input type="checkbox"/> <i>Chaenactis artemisiifolia</i>	White Pincushion
<input type="checkbox"/> <i>Chaenactis glabriuscula</i>	Yellow Pincushion
<input type="checkbox"/> <i>Clematis</i> sp.	Clematis
<input checked="" type="checkbox"/> <i>Collinsia concolor</i> <i>inflata</i>	Southern Chinese Houses
<input checked="" type="checkbox"/> <i>Cordylanthus rigidus</i>	Dark-tip Bird's Beak
<input checked="" type="checkbox"/> <i>Coreopsis californica</i>	California Coreopsis
<input type="checkbox"/> <i>Corethrogyne filaginifolia</i> <i>intermedia</i>	Common Sand-aster
<input checked="" type="checkbox"/> <i>Cryptantha</i> sp. <i>intermedia</i>	Cryptantha
<input type="checkbox"/> <i>Cucurbita foetidissima</i>	Calabazilla
<input checked="" type="checkbox"/> <i>Descurainia</i> sp. <i>pinetorum</i>	Tansy-mustard
<input type="checkbox"/> <i>Dicentra chrysantha</i>	Golden Ear-drops
<input checked="" type="checkbox"/> <i>Dichostemma capitatum</i>	Blue Dicks
<input type="checkbox"/> <i>Dudleya</i> sp.	Oudleya
<input type="checkbox"/> <i>Emmenanthe pendulifera</i>	Whispering Bells
<input type="checkbox"/> <i>Eriogonum sp. densiflorum</i>	Woolly-star <i>inflata</i>
<input checked="" type="checkbox"/> <i>Ericameria</i> sp. <i>pinifolia</i>	Goldenbush
<input type="checkbox"/> <i>Eriogonum foliosum</i>	Leafy Daisy
<input type="checkbox"/> <i>Eriogonum trichocalyx</i>	Hairy Yerba Santa
<input type="checkbox"/> <i>Eriogonum fasciculatum</i>	Inland California Buckwheat
<input type="checkbox"/> <i>Eriogonum</i> sp.	Buckwheat
<input checked="" type="checkbox"/> <i>Eriophyllum</i> sp. <i>longifolium</i>	Golden-yellow
<input checked="" type="checkbox"/> <i>Erodium cicutarium</i>	Red-stem Storksbill
<input checked="" type="checkbox"/> <i>Erysimum capitatum</i>	Western Wallflower
<input type="checkbox"/> <i>Eschscholzia californica</i>	California Poppy
<input type="checkbox"/> <i>Eucrypta chrysanthemifolia</i>	Spotted Hideseed
<input type="checkbox"/> <i>Euthamia occidentalis</i>	Western Goldenrod
<input type="checkbox"/> <i>Garrya veatchii</i>	Canyon Silk Tassel
<input type="checkbox"/> <i>Gilia</i> sp.	Gilia
<input type="checkbox"/> <i>Gnaphalium</i>	Cudweed
<input type="checkbox"/> <i>Guillemia lasiophylla</i>	California Mustard
<input checked="" type="checkbox"/> <i>Gutierrezia sarothrae</i>	Broom Matchweed <i>no flower</i>
<input type="checkbox"/> <i>Heliotropium curassavicum</i>	Salt Heliotrope
<input checked="" type="checkbox"/> <i>Hirschfeldia incana</i>	Short-pod Mustard
<input type="checkbox"/> <i>Lamium amplexicaule</i>	Hanbit
<input checked="" type="checkbox"/> <i>Laschenia gracilis</i>	Common Goldfields
<input checked="" type="checkbox"/> <i>Layia glandulosa</i>	White Layia
<input type="checkbox"/> <i>Lepidium</i> sp.	Pepperweed
<input type="checkbox"/> <i>Linanthus bellus</i>	Desert Beauty
<input type="checkbox"/> <i>Linanthus dichotomus</i>	Evening Snow
<input type="checkbox"/> <i>Lonicera subspicata</i>	Johnston's Honeysuckle
<input type="checkbox"/> <i>Malacothrix californica</i>	California Dandelion
<input type="checkbox"/> <i>Malacothrix clevelandii</i>	Cleveland's Malacothrix
<input type="checkbox"/> <i>Marah macrocarpus</i>	Wild-cucumber
<input type="checkbox"/> <i>Marrubium vulgare</i>	Horehound
<input type="checkbox"/> <i>Matricaria matricarioides</i>	Common Pineapple-weed
<input type="checkbox"/> <i>Mentzelia veatchiana</i>	Veatch's Stick-leak
<input type="checkbox"/> <i>Microstems gracilis</i>	Slender Phlox
<input type="checkbox"/> <i>Mimulus</i> sp.	Monkeyflower
<input type="checkbox"/> <i>Nemophila menzeisii</i>	Small-flower Baby Blue Eyes
<input type="checkbox"/> <i>Orobancha bulbosa</i>	Chaparral Broom-rape

<input type="checkbox"/> <i>Osmadenia tenella</i>	Osmadenia
<input type="checkbox"/> <i>Paeonia californica</i>	California Peony
<input type="checkbox"/> <i>Pectocarya</i> sp.	Pectocarya
<input type="checkbox"/> <i>Phacelia</i> sp.	Phacelia
<input type="checkbox"/> <i>Pholistoma membranaceum</i>	White Fiesta Flower
<input checked="" type="checkbox"/> <i>Plagiobothrys</i> sp.	Popcornflower
<input type="checkbox"/> <i>Plantago patagonica</i>	Desert Plantain
<input type="checkbox"/> <i>Platystemon californicus</i>	Cream Cups
<input type="checkbox"/> <i>Prunus ilicifolia</i>	Holly-leaf Cherry
<input type="checkbox"/> <i>Rafinesquia neomexicana</i>	Desert Chicory
<input type="checkbox"/> <i>Ribes quercolorum</i>	Oak Gooseberry
<input type="checkbox"/> <i>Rorippa nasturtium-aquaticum</i>	Water-cress
<input type="checkbox"/> <i>Rosa californica</i>	California Rose
<input type="checkbox"/> <i>Saltugilia australis</i>	Southern Gilia
<input checked="" type="checkbox"/> <i>Senecio californicus</i>	California Butterweed
<input type="checkbox"/> <i>Senecio flaccidus</i>	Butterweed
<input type="checkbox"/> <i>Sidalcea malvaeflora</i>	Checker-bloom
<input type="checkbox"/> <i>Sisymbrium</i> sp.	Tumble Mustard
<input type="checkbox"/> <i>Solidago californica</i>	California Goldenrod
<input type="checkbox"/> <i>Stachys ajugoides</i>	Hedge-nettle
<input type="checkbox"/> <i>Stephanomeria</i> sp.	Wreathplant
<input checked="" type="checkbox"/> <i>Streptanthus campestris</i>	Southern Jewelflower
<input checked="" type="checkbox"/> <i>Stylocine gnaphalioides</i>	Everlasting Nest-staw
<input type="checkbox"/> <i>Tetralymia comosa</i>	Cotton-thorn
<input type="checkbox"/> <i>Thysanocarpus</i> sp.	Fringepod
<input type="checkbox"/> <i>Trichostema parishii</i>	Mountain Bluecurls
<input type="checkbox"/> <i>Tridactylum gracile</i>	Slender Dahie-pod
<input type="checkbox"/> <i>Uropeppus lindleyi</i>	Silver Puffs
<input type="checkbox"/> <i>Viola purpurea</i>	Oak Yellow Violet

Other Flowering Plants:

Lupinus bicolor
Lupinus albus
Gilia angustifolia

Rare Wildlife or Rare Plants:

Quino Checkerspot Butterfly Protocol Survey — Field Data Sheet

149161 was on site

Recorder: 1440 Starnes Add'l Person: JS Date: 5/1/2011 GPS Unit: 12

Project: Concentrix Solar Project Map #: 4 Survey Sxn: _____ QCB Protocol Survey # _____ of 5

TIME (24-hour)	Temp (F°)	Wind (avg/max)	% CO ₂	Sky
Start <u>930</u>	<u>56</u>	<u>7/14</u>	<u>0</u>	<u>Clear</u> patchy overcast drizzle shower
<u>1030</u>	<u>62</u>	<u>8/15</u>	<u>-</u>	<u>Clear</u> patchy overcast drizzle shower
<u>1200</u>	<u>61</u>	<u>8/14</u>	<u>0</u>	<u>Clear</u> patchy overcast drizzle shower
				clear patchy overcast drizzle shower
				clear patchy overcast drizzle shower
				clear patchy overcast drizzle shower
End <u>1200</u>				clear patchy overcast drizzle shower

Habitat On-site (circle): open soils, hilltops, ridges, rock outcrops, soil crusts, clay soils, old roads, various nectar sources

	Total		Total
Nymphalidae (Brushfooted Butterflies)		Hesperiidae (Skippers)	
<i>Euphydryas editha</i> (Quino Checkerspot)		<i>Erynnis funeralis</i> (Funereal Duskywing)	
<i>Euphydryas chalcedona</i> (Henne's Checkerspot)		<i>Erynnis tristis</i> (Sad Duskywing)	
<i>Thessalia ianira</i> (Wright's Checkerspot)		<i>Erynnis propertius</i> (Propertius Duskywing)	
<i>Chlosyne californica</i> (California Patch)		<i>Erynnis bizo</i> (Sleepy Duskywing)	
<i>Chlosyne gabbii</i> (Gabb's Checkerspot)		<i>Pyrgus albescens</i> (Checkered Skipper)	
<i>Phyciodes mylitta</i> (Mylitta Crescent)		<i>Hesperia juba</i> (Juba Skipper)	
<i>Junonia coenia</i> (Common Buckeye)		<i>Polites sabuleti</i> (Sandhill Skipper) <u>X</u>	
<i>Vanessa annabella</i> (West Coast Lady)		Megathymidae (Giant Skippers)	
<i>Vanessa alalanta</i> (Red Admiral)		<i>Megathymus yuccae</i> (Yucca Giant Skipper)	
<i>Vanessa cardui</i> (Painted Lady)		Other Butterflies:	
<i>Vanessa virginiensis</i> (Virginia Lady)			
<i>Nymphalis californica</i> (California Tortoiseshell)			
Danainae (Milkweed Butterflies)			
<i>Danaus plexippus</i> (Monarch)			
<i>Danaus gilippus</i> (Queen)			
Satyrinae (Satyrs)			
<i>Coenonympha californica</i> (Common California Ringlet)			
Pieridae (Whites, Sulphurs)			
<i>Pieris rapae</i> (Cabbage White)			
<i>Pontia sisymbrii</i> (Spring White)			
<i>Pontia beckeri</i> (Baker's White)			
<i>Pontia protodice</i> (Common White)			
<i>Anthocharis sara</i> (Sara Orangetip)			
<i>Anthocharis celthura</i> (Felder's Orangetip)			
<i>Euchloe hyacinthus</i> (Desert Pearly Marble)			
<i>Colias eurythone</i> (Orange Sulphur)			
<i>Colias harrfordii</i> (Harrford's Sulphur)			
<i>Nathalis iole</i> (Dainty Sulphur)			
Papilionidae (Swallowtails)			
<i>Papilio polyxanes</i> (Desert Black Swallowtail)			
<i>Papilio eurymedon</i> (Pale swallowtail)			
<i>Papilio rutulus</i> (Western Tiger Swallowtail)			
Riodinidae (Metalmarks)			
<i>Apodemia mormo</i> (Behr's Metalmark) <u>201</u>			
Lycenidae (Hairstreaks and Blues)			
<i>Celastrina ludon</i> (Spring Azure)			
<i>Leptotes marina</i> (Marine Blue)			
<i>Broptidium exile</i> (Western Pygmy Blue)			
<i>Glaucopsyche lygdamus</i> (Southern Blue/Silvery blue)			
<i>Hemiargus ceraunus</i> (Edward's Blue)			
<i>Icaria aemon</i> (Aemon Blue)			
<i>Philotes sonoriensis</i> (Sonoran Blue)			
<i>Callophrys augustinus</i> (Brown Efin)			
<i>Callophrys perplexa</i> (Perplexing Green Hairstreak)			
<i>Strymon melinus</i> (Gray Hairstreak)			
<i>Athys holasus</i> (Great Purple Hairstreak)			

Notes:

Local Nectaring or Host Plants for Quino Checkerspot Butterfly in Boulevard, California (Concentrix Solar)

Please Place a Check Mark Beside Flowering Plants. Use Numbered Notes to Add Species Detail.

PLEASE RECORD HOST PLANTS ON GPS See Codes Below:

Antirrhinum coulterianum = AC *Collinsia concolor* = CC *Cordylanthus rigidus* = CR *Plantago patagonica* = PP

<input type="checkbox"/> <i>Amsinckia menziesii</i>	Rancher's Fiddleneck
<input type="checkbox"/> <i>Antirrhinum coulterianum</i>	Coulter's Snapdragon
<input type="checkbox"/> <i>Antirrhinum nuttallianum</i>	Nuttall's Snapdragon
<input type="checkbox"/> <i>Asclepias fascicularis</i>	Narrow-leaf Milkweed
<input type="checkbox"/> <i>Boechera</i> sp.	Rock Cress
<input type="checkbox"/> <i>Calandrinia ciliata</i>	Rad Maids
<input type="checkbox"/> <i>Calochortus concolor</i>	Golden-bowl Mariposa Lily
<input type="checkbox"/> <i>Calystegia longipes</i>	Morning-glory
<input type="checkbox"/> <i>Carnissonia</i> sp.	Sun Cup
<input type="checkbox"/> <i>Castilleja exerta</i>	Paintbrush
<input type="checkbox"/> <i>Caulanthus heterophyllus</i>	San Diego Jewelflower
<input type="checkbox"/> <i>Caulanthus simulans</i>	Payson's Caulanthus
<input type="checkbox"/> <i>Ceanothus cuneatus</i>	Back Brush
<input type="checkbox"/> <i>Ceanothus greggii</i>	Cup-leaf-lilac
<input type="checkbox"/> <i>Ceanothus leucodermis</i>	Chaparral Whitethorn
<input type="checkbox"/> <i>Chaenactis artemisiifolia</i>	White Pincushion
<input type="checkbox"/> <i>Chaenactis glabriuscula</i>	Yellow Pincushion
<input type="checkbox"/> <i>Clematis</i> sp.	Clematis
<input type="checkbox"/> <i>Collinsia concolor</i>	Southern Chinese Houses
<input type="checkbox"/> <i>Cordylanthus rigidus</i>	Dark-tip Bird's Beak
<input type="checkbox"/> <i>Coreopsis californica</i>	California Coreopsis
<input type="checkbox"/> <i>Corethrogyne filaginifolia</i>	Common Sand-aster
<input type="checkbox"/> <i>Cryptantha</i> sp.	Cryptantha
<input type="checkbox"/> <i>Cucurbita foetidissima</i>	Calabazilla
<input type="checkbox"/> <i>Descurainia</i> sp.	Tansy-mustard
<input type="checkbox"/> <i>Dicentra chrysantha</i>	Golden Ear-drops
<input type="checkbox"/> <i>Dichostemma capitatum</i>	Blus Dicks
<input type="checkbox"/> <i>Dudleya</i> sp.	Dudleya
<input type="checkbox"/> <i>Emmenanthe penduliflora</i>	Whispering Bells
<input type="checkbox"/> <i>Eriogonum</i> sp.	Woolly-star
<input type="checkbox"/> <i>Ericameria</i> sp.	Goldenbush
<input type="checkbox"/> <i>Erigeron foliosus</i>	Leafy Daisy
<input type="checkbox"/> <i>Erodium cicutarium</i>	Hairy Yerba Santa
<input type="checkbox"/> <i>Eriogonum fasciculatum</i>	Infant California Buckwheat
<input type="checkbox"/> <i>Eriogonum</i> sp.	Buckwheat
<input type="checkbox"/> <i>Eriophyllum</i> sp.	Golden-yellow
<input type="checkbox"/> <i>Erodium cicutarium</i> *	Red-stem Storksbill
<input type="checkbox"/> <i>Erysimum capitatum</i>	Western Wallflower
<input type="checkbox"/> <i>Eschscholzia californica</i>	California Poppy
<input type="checkbox"/> <i>Eucrypta chrysanthemifolia</i>	Spotted Hideseed
<input type="checkbox"/> <i>Euthamia occidentalis</i>	Western Goldenrod
<input type="checkbox"/> <i>Garrya veatchii</i>	Canyon Silk Tassel
<input type="checkbox"/> <i>Gilia</i> sp.	Gilia
<input type="checkbox"/> <i>Gnaphalium</i>	Cudweed
<input type="checkbox"/> <i>Gutierrezia lasiophylla</i>	California Mustard
<input type="checkbox"/> <i>Gutierrezia sarothrae</i>	Broom Matchweed
<input type="checkbox"/> <i>Heliotropium curassavicum</i>	Salt Heliotrope
<input type="checkbox"/> <i>Hirschfeldia incana</i>	Short-pod Mustard
<input type="checkbox"/> <i>Lamium amplexicaule</i>	Herbit
<input type="checkbox"/> <i>Lupinus</i> sp.	Common Goldfields
<input type="checkbox"/> <i>Lupinus</i> sp.	White Layia
<input type="checkbox"/> <i>Linanthus bolus</i>	Pepperweed
<input type="checkbox"/> <i>Linanthus dichotomus</i>	Desert Beauty
<input type="checkbox"/> <i>Lonicera subspicata</i>	Evening Snow
<input type="checkbox"/> <i>Malacothrix californica</i>	Johnston's Honeysuckle
<input type="checkbox"/> <i>Malacothrix clevelandii</i>	California Dandelion
<input type="checkbox"/> <i>Matah macrocarpus</i>	Cleveland's Malacothrix
<input type="checkbox"/> <i>Marrubium vulgare</i> *	Wild-cucumber
<input type="checkbox"/> <i>Matricaria matricarioides</i> *	Horshound
<input type="checkbox"/> <i>Mentzelia veatchiana</i>	Common Pineapple-weed
<input type="checkbox"/> <i>Microstis gracilis</i>	Veatch's Stick-leak
<input type="checkbox"/> <i>Mimulus</i> sp.	Slender Philox
<input type="checkbox"/> <i>Nomophila menziesii</i>	Monkeyflower
<input type="checkbox"/> <i>Orobancha bulbosa</i>	Small-flower Baby Blue Eyes
	Chaparral Broomrape

<input type="checkbox"/> <i>Osmadenia tenella</i>	Osmadenia
<input type="checkbox"/> <i>Paeonia californica</i>	California Peony
<input type="checkbox"/> <i>Pectocarya</i> sp.	Pectocarya
<input type="checkbox"/> <i>Phacelia</i> sp.	Phacelia
<input type="checkbox"/> <i>Pholistoma membranaceum</i>	White Fiesta Flower
<input type="checkbox"/> <i>Plagiobothrys</i> sp.	Popcornflower
<input type="checkbox"/> <i>Plantago patagonica</i>	Desert Plantain
<input type="checkbox"/> <i>Platystemon californicus</i>	Cream Cups
<input type="checkbox"/> <i>Prunus ilicifolia</i>	Holly-leaf Cherry
<input type="checkbox"/> <i>Rahnescula neomexicana</i>	Desert Chicory
<input type="checkbox"/> <i>Ribes quercetorum</i>	Oak Gooseberry
<input type="checkbox"/> <i>Ronipa nasturtium-aquaticum</i>	Water-cress
<input type="checkbox"/> <i>Rosa californica</i>	California Rose
<input type="checkbox"/> <i>Salpiglossis australis</i>	Southern Gilia
<input type="checkbox"/> <i>Senecio californicus</i>	California Butterweed
<input type="checkbox"/> <i>Senecio flaccidus</i>	Butterweed
<input type="checkbox"/> <i>Sidalcea malvaeflora</i>	Checker-bloom
<input type="checkbox"/> <i>Sisymbrium</i> sp.	Tumble Mustard
<input type="checkbox"/> <i>Solidago californica</i>	California Goldenrod
<input type="checkbox"/> <i>Stachys ajacoides</i>	Hedge-nettle
<input type="checkbox"/> <i>Stephanomeria</i> sp.	Wreathplant
<input type="checkbox"/> <i>Streptanthus campestris</i>	Southern Jewelflower
<input type="checkbox"/> <i>Stylocline graphelioides</i>	Everlasting Nest-straw
<input type="checkbox"/> <i>Tetradymia comosa</i>	Cotton-thorn
<input type="checkbox"/> <i>Thysanocarpus</i> sp.	Fringepod
<input type="checkbox"/> <i>Trichostema parishii</i>	Mountain Bluecurls
<input type="checkbox"/> <i>Tropaeolum gracile</i>	Slender Dobe-pod
<input type="checkbox"/> <i>Uropappus lindleyi</i>	Silver Puffs
<input type="checkbox"/> <i>Viola purpurea</i>	Oak Yellow Violet

Other Flowering Plants:

Rare Wildlife or Rare Plants:

Quino Checkerspot Butterfly Protocol Survey — Field Data Sheet

Recorder: K. H. Osburn Add'l Person: Bonnie Hendrix Date: 5/3/2011 GPS Unit: 12

Project: Concentrix Solar Project Map #: 4 Survey Sxn: 4 QCB Protocol Survey # 5 of 5

TIME (24-hour)	Temp (F°)	Wind (mph/mph)	% CC	Sky
Start <u>9:25</u>	<u>69</u>	<u>4/6</u>	<u>0</u>	<u>cloudy</u> patchy overcast drizzle shower
<u>11:15</u>	<u>75</u>	<u>4/6.2</u>	<u>0</u>	<u>clear</u> patchy overcast drizzle shower
<u>11:35</u>				<u>cloudy</u> patchy overcast drizzle shower
				<u>clear</u> patchy overcast drizzle shower
				<u>clear</u> patchy overcast drizzle shower
				<u>clear</u> patchy overcast drizzle shower
End <u>1:15</u>	<u>75</u>	<u>7.8/9.8</u>		<u>cloudy</u> patchy overcast drizzle shower

Habitat On-site (circle): open soils, hillsides, ridges, rock outcrops, soil crusts, clay soils, old roads, various nectar sources

Total	Total
Nymphalidae (Brushfooted Butterflies)	Hesperiidae (Skippers)
<i>Euphydryas editha</i> (Quino Checkerspot)	<i>Erynnis funeralis</i> (Funereal Duskywing)
<i>Euphydryas chalcedona</i> (Henne's Checkerspot)	<i>Erynnis tristis</i> (Sad Duskywing)
<i>Thessalia leahira</i> (Wright's Checkerspot)	<i>Erynnis propertius</i> (Propertius Duskywing)
<i>Chlosyne californica</i> (California Patch)	<i>Erynnis brizo</i> (Sleepy Duskywing)
<i>Chlosyne gabbii</i> (Gabb's Checkerspot)	<i>Pyrgus albescent</i> (Checkered Skipper)
<i>Phyciodes mylitta</i> (Mylitta Crescent)	<i>Hesperia jubia</i> (Jubia Skipper)
<i>Junonia coenia</i> (Common Buckeye) <u>1111</u>	<i>Polites sabuleti</i> (Sandhill Skipper) <u>11</u>
<i>Vanessa annabella</i> (West Coast Lady)	Megathymidae (Giant Skippers)
<i>Vanessa atalanta</i> (Red Admiral)	<i>Megathymus yuccae</i> (Yucca Giant Skipper)
<i>Vanessa cardui</i> (Painted Lady)	
<i>Vanessa virginianensis</i> (Virginia Lady)	Other Butterflies:
<i>Nymphalis californica</i> (California Tortoiseshell)	<i>Philosamia catenaria</i> <u>1</u>
Danaidae (Milkweed Butterflies)	
<i>Danaus plexippus</i> (Monarch)	
<i>Danaus gilippus</i> (Queen)	
Satyridae (Satyrs)	
<i>Coenonympha californica</i> (Common California Ringlet)	
Pieridae (Whites, Sulphurs)	
<i>Pieris rapae</i> (Cabbage White)	
<i>Pontia sisymbrii</i> (Spring White)	
<i>Pontia beckerii</i> (Baker's White)	
<i>Pontia protodice</i> (Common White)	
<i>Anthocharis sara</i> (Sara Orangetip)	
<i>Anthocharis cethura</i> (Folder's Orangetip)	
<i>Euchloe hyantis</i> (Desert Pearly Marble)	
<i>Colias erytheme</i> (Orange Sulphur)	
<i>Colias hfordii</i> (Harford's Sulphur)	
<i>Nathalis iole</i> (Dainty Sulphur)	
Papilionidae (Swallowtails)	
<i>Papilio polyxenes</i> (Desert Black Swallowtail)	
<i>Papilio eurymedon</i> (Pale Swallowtail)	
<i>Papilio rutulus</i> (Western Tiger Swallowtail)	
Riodinidae (Metalmarks)	
<i>Apodemia mormo</i> (Bohr's Metalmark) <u>X/V/V/V</u>	
Lycaenidae (H Hairstreaks and Blues)	
<i>Celastrina ladon</i> (Spring Azure)	
<i>Leptotes marina</i> (Marine Blue)	
<i>Brophidium exile</i> (Western Pygmy Blue)	
<i>Glaucopsyche lygdamus</i> (Southern Blue/Silvery blue)	
<i>Hemiargus cernuus</i> (Edward's Blue)	
<i>Icaru acmon</i> (Acmon Blue)	
<i>Philothea sonorensis</i> (Sonoran Blue)	
<i>Callophrys augustinus</i> (Brown Elf)	
<i>Callophrys perplexa</i> (Perplexing Green Hairstreak)	
<i>Strymon molius</i> (Gray Hairstreak)	
<i>Atalapha halesus</i> (Great Purple Hairstreak)	
	Notes:

Partial Nectaring or Host Plants for Quino Checkerspot Butterfly in Boulevard, California (Concentrix Solar)

actions:

- ▶ Please Place a Check Mark Beside Flowering Plants. Use Numbered Notes to Add Species Detail.
- ▶ **PLEASE RECORD HOST PLANTS ON GPS** See Codes Below;

Antirrhinum coulterianum = AC *Collinsia concolor* = CC *Cordylanthus rigidus* = CR *Plantago patagonica* = PP

<input type="checkbox"/> <i>Amalindia menziesii</i>	Rancher's Fiddleneck
<input type="checkbox"/> <i>Antirrhinum coulterianum</i>	Coulter's Snapdragon
<input type="checkbox"/> <i>Antirrhinum nuttallianum</i>	Nuttall's Snapdragon
<input type="checkbox"/> <i>Asclepias fascicularis</i>	Narrow-leaf Milkweed
<input type="checkbox"/> <i>Boechera</i> sp.	Rock Cress
<input type="checkbox"/> <i>Celandinia ciliata</i>	Red Maids
<input type="checkbox"/> <i>Calochortus concolor</i>	Golden-bowl Mariposa Lily
<input type="checkbox"/> <i>Calystegia longipes</i>	Morning-glory
<input type="checkbox"/> <i>Centisemio</i> sp.	Sun Cup
<input type="checkbox"/> <i>Castilleja exerta</i>	Paintbrush
<input type="checkbox"/> <i>Caulanthus heterophyllus</i>	San Diego Jewelflower
<input type="checkbox"/> <i>Caulanthus simulans</i>	Payson's Caulanthus
<input type="checkbox"/> <i>Ceanothus cuneatus</i>	Black Brush
<input type="checkbox"/> <i>Ceanothus greggii</i>	Cup-leaf-hilac
<input type="checkbox"/> <i>Ceanothus leucodermis</i>	Chaparral Whitethorn
<input type="checkbox"/> <i>Cheerectis artemisiifolia</i>	White Pincushion
<input type="checkbox"/> <i>Cheerectis glaberrima</i>	Yellow Pincushion
<input type="checkbox"/> <i>Clematis</i> sp.	Clematis
<input type="checkbox"/> <i>Collinsia concolor</i>	Southern Chinese Houses
<input type="checkbox"/> <i>Cordylanthus rigidus</i>	Dark-tip Bird's Beak
<input type="checkbox"/> <i>Coreopsis californica</i>	California Coreopsis
<input type="checkbox"/> <i>Corethrogyne filaginifolia</i>	Common Sand-aster
<input type="checkbox"/> <i>Cryptantha</i> sp.	Cryptantha
<input type="checkbox"/> <i>Cucurbita foetissima</i>	Calabazilla
<input type="checkbox"/> <i>Descurainia</i> sp.	Tansy-mustard
<input type="checkbox"/> <i>Dicentra chrysantha</i>	Golden Ear-drops
<input type="checkbox"/> <i>Dichelostemma capitatum</i>	Blue Dicks
<input type="checkbox"/> <i>Dudleya</i> sp.	Dudleya
<input type="checkbox"/> <i>Emmenanthe pendulifera</i>	Whispering Bells
<input type="checkbox"/> <i>Eriastrum</i> sp.	Woolly-star
<input type="checkbox"/> <i>Encameria</i> sp.	Goldenbush
<input type="checkbox"/> <i>Eriogonum foliosum</i>	Leafy Daisy
<input type="checkbox"/> <i>Eriodictyon trichocalyx</i>	Hairy Yerba Santa
<input type="checkbox"/> <i>Eriogonum fasciculatum</i>	Inland California Buckwheat
<input type="checkbox"/> <i>Eriogonum</i> sp.	Buckwheat
<input type="checkbox"/> <i>Eriophyllum</i> sp.	Golden-yarrow
<input type="checkbox"/> <i>Erodium cicutarium</i>	Red-stem Storksbill
<input type="checkbox"/> <i>Erysimum capitatum</i>	Western Wallflower
<input type="checkbox"/> <i>Eschscholzia californica</i>	California Poppy
<input type="checkbox"/> <i>Eucrypta chrysanthemifolia</i>	Spotted Hideseed
<input type="checkbox"/> <i>Euthamia occidentalis</i>	Western Goldenrod
<input type="checkbox"/> <i>Garrya veitchii</i>	Canyon Silk Tassel
<input type="checkbox"/> <i>Gilia</i> sp.	Gilia
<input type="checkbox"/> <i>Gnaphalium</i>	Cudweed
<input type="checkbox"/> <i>Guillemia lasiophylla</i>	California Mustard
<input type="checkbox"/> <i>Guillemia sarothrae</i>	Broom Matweed
<input type="checkbox"/> <i>Heliotropium curassavicum</i>	Salt Heliotrope
<input type="checkbox"/> <i>Hirschfeldia incana</i>	Short-pod Mustard
<input type="checkbox"/> <i>Lamium amplexicaule</i>	Henbit
<input type="checkbox"/> <i>Lasthenia gracilis</i>	Common Goldfields
<input type="checkbox"/> <i>Layia glandulosa</i>	White Layia
<input type="checkbox"/> <i>Lepidium</i> sp.	Popperweed
<input type="checkbox"/> <i>Linanthus bellus</i>	Desert Beauty
<input type="checkbox"/> <i>Linanthus dichotomus</i>	Evening Snow
<input type="checkbox"/> <i>Lonicera subspicata</i>	Johnston's Honeysuckle
<input type="checkbox"/> <i>Malacothrix californica</i>	California Dandelion
<input type="checkbox"/> <i>Malacothrix clevelandii</i>	Cleveland's Malacothrix
<input type="checkbox"/> <i>Marah macmurtrei</i>	Wild-cucumber
<input type="checkbox"/> <i>Marrubium vulgare</i>	Horehound
<input type="checkbox"/> <i>Matricaria matricarioides</i>	Common Pineapple-weed
<input type="checkbox"/> <i>Mentzelia veitchiana</i>	Veatch's Stick-leak
<input type="checkbox"/> <i>Microsteris gracilis</i>	Slender Phlox
<input type="checkbox"/> <i>Mimulus</i> sp.	Monkeyflower
<input type="checkbox"/> <i>Nemophila menziesii</i>	Small-flower Baby Blue Eyes
<input type="checkbox"/> <i>Orobancha bulbosa</i>	Chaparral Broom-rape

<input type="checkbox"/> <i>Osmadenia lanella</i>	Osmadenia
<input type="checkbox"/> <i>Paeonia californica</i>	California Peony
<input type="checkbox"/> <i>Pectocarya</i> sp.	Pectocarya
<input type="checkbox"/> <i>Phacelia</i> sp.	Phacelia
<input type="checkbox"/> <i>Pholistoma monbranacum</i>	White Fiesta Flower
<input type="checkbox"/> <i>Plagiobothrys</i> sp.	Popcornflower
<input type="checkbox"/> <i>Plantago patagonica</i>	Desert Plantain
<input type="checkbox"/> <i>Platystemon californicus</i>	Cream Cups
<input type="checkbox"/> <i>Prunus ilicifolia</i>	Holly-leaf Cherry
<input type="checkbox"/> <i>Rafinesquia neomexicana</i>	Desert Chicory
<input type="checkbox"/> <i>Ribes quercolorum</i>	Oak Gooseberry
<input type="checkbox"/> <i>Rorippa nasturtium-aquaticum</i>	Water-cress
<input type="checkbox"/> <i>Rosa californica</i>	California Rose
<input type="checkbox"/> <i>Salpiglossis australis</i>	Southern Gilia
<input type="checkbox"/> <i>Senecio californicus</i>	California Butterweed
<input type="checkbox"/> <i>Senecio flaccidus</i>	Butterweed
<input type="checkbox"/> <i>Sidalcea malvaeflora</i>	Checker-bloom
<input type="checkbox"/> <i>Sisymbrium</i> sp.	Turnip Mustard
<input type="checkbox"/> <i>Solidago californica</i>	California Goldenrod
<input type="checkbox"/> <i>Stachys ajugoides</i>	Hedge-nettle
<input type="checkbox"/> <i>Staphanomeria</i> sp.	Wreathplant
<input type="checkbox"/> <i>Streptanthus campestris</i>	Southern Jewelflower
<input type="checkbox"/> <i>Stylocine gnaphalioides</i>	Everlasting Nest-straw
<input type="checkbox"/> <i>Tetralymia comosa</i>	Cotton-thorn
<input type="checkbox"/> <i>Thysanocarpus</i> sp.	Fringepod
<input type="checkbox"/> <i>Trichostema parishii</i>	Mountain Bluecups
<input type="checkbox"/> <i>Tridax ascarum</i>	Slender Doble-pod
<input type="checkbox"/> <i>Uropappus lindleyi</i>	Silver Puffs
<input type="checkbox"/> <i>Viola purpurea</i>	Oak Yellow Violet

Other Flowering Plants:

Rare Wildlife or Rare Plants:

Quino Checkerspot Butterfly Protocol Survey — Field Data Sheet

Recorder: Pamela Beckwith Add'l Person: Kate Colburn Date: 5/2/11 GPS Unit: 11/12

Project: Concentrix Solar Project Map #: 14 Survey Sxn: 4 W QCB Protocol Survey #: 5 of 5

TIME (24-hour)	Temp (F)	Wind (avg/max)	% CC	Sky
Start <u>10:15C</u>	<u>67</u>	<u>7.7/14.9</u>	<u>0</u>	<u>clear</u> <u>patchy</u> <u>overcast</u> <u>drizzle</u> <u>showers</u>
<u>12:00</u>	<u>68</u>	<u>3.1/12</u>	<u>0</u>	<u>clear</u> <u>patchy</u> <u>overcast</u> <u>drizzle</u> <u>showers</u>
<u>1:00</u>	<u>68</u>	<u>3.1/11</u>	<u>0</u>	<u>clear</u> <u>patchy</u> <u>overcast</u> <u>drizzle</u> <u>showers</u>
<u>2:00</u>	<u>70</u>	<u>3.1/11</u>	<u>0</u>	<u>clear</u> <u>patchy</u> <u>overcast</u> <u>drizzle</u> <u>showers</u>
				<u>clear</u> <u>patchy</u> <u>overcast</u> <u>drizzle</u> <u>showers</u>
				<u>clear</u> <u>patchy</u> <u>overcast</u> <u>drizzle</u> <u>showers</u>
End <u>3:00</u>	<u>71</u>	<u>3.1/11</u>	<u>0</u>	<u>clear</u> <u>patchy</u> <u>overcast</u> <u>drizzle</u> <u>showers</u>

Habitat On-site (circle): open soils, hilltops, ridges, rock outcrops, soil crusts, clay soils, old roads, various nectar sources

	Total		Total
Nymphalidae (Brushfooted Butterflies)		Hesperiidae (Skippers)	
<i>Euphydryas oditha</i> (Quino Checkerspot)		<i>Erynnis funerals</i> (Funereal Duskywing)	
<i>Euphydryas chalcedona</i> (Honne's Checkerspot)		<i>Erynnis tristis</i> (Sad Duskywing)	
<i>Thassalia leanira</i> (Wright's Checkerspot)		<i>Erynnis propertius</i> (Propertius Duskywing)	
<i>Chlosyne californica</i> (California Patch)		<i>Erynnis briza</i> (Sleepy Duskywing)	
<i>Chlosyne gabbii</i> (Gabb's Checkerspot)		<i>Pyrgus albescens</i> (Checkered Skipper)	
<i>Phyciodes mylitta</i> (Myiitta Crescent)		<i>Hesperia juba</i> (Juba Skipper) <u>11</u>	<u>3</u>
<i>Junonia coenia</i> (Common Buckeye) <u>1</u>	<u>1</u>	<i>Potitis sabuleti</i> (Sandhill Skipper) <u>11</u>	<u>3</u>
<i>Vanessa annabella</i> (West Coast Lady)		Megathymidae (Giant Skippers)	
<i>Vanessa atalanta</i> (Red Admiral)		<i>Megathymus yuccae</i> (Yucca Giant Skipper)	
<i>Vanessa cardui</i> (Painted Lady)			
<i>Vanessa virginiensis</i> (Virginia Lady)		Other Butterflies:	
<i>Nymphalis californica</i> (California Tortoiseshell)		<i>Phlogothraus imitator</i> <u>11</u>	<u>4</u>
Danaidae (Milkweed Butterflies)		<i>Phlogothraus imitator</i> <u>11</u>	<u>2</u>
<i>Danaus plexippus</i> (Monarch)			
<i>Danaus gilippus</i> (Queen)			
Satyridae (Satyrs)			
<i>Coenonympha californica</i> (Common California Ringlet)			
Pieridae (Whites, Sulphurs)			
<i>Pieris rapae</i> (Cabbage White)			
<i>Pontia sisymbrii</i> (Spring White)			
<i>Pontia beckerii</i> (Baker's White)			
<i>Pontia protodice</i> (Common White) <u>11</u>	<u>7</u>		
<i>Anthocharis sara</i> (Sara Orange-tip) <u>11</u>	<u>2</u>		
<i>Anthocharis cethura</i> (Felder's Orange-tip)			
<i>Euchloe hyantis</i> (Desert Pearly Marble)			
<i>Colias eurytheme</i> (Orange Sulphur)			
<i>Colias hewardii</i> (Haward's Sulphur)			
<i>Nathalis iole</i> (Dainty Sulphur) <u>11</u>	<u>2</u>		
Papilionidae (Swallowtails)		Notes:	
<i>Papilio polyxenes</i> (Desert Black Swallowtail)		<i>Chrysobothris</i>	
<i>Papilio eurymedon</i> (Pale Swallowtail) <u>11</u>	<u>3</u>	<i>Chrysobothris</i>	
<i>Papilio nilius</i> (Western Tiger Swallowtail)		<i>Chrysobothris</i>	
Riodinidae (Metamarks)		<i>Chrysobothris</i>	
<i>Apodemia mormo</i> (Behr's Metamark) <u>11</u>	<u>32</u>	<i>Chrysobothris</i>	
Lycaenidae (Hairstreaks and Blues)		<i>Chrysobothris</i>	
<i>Celastrina ladon</i> (Spring Azure)		<i>Chrysobothris</i>	
<i>Leptotes marina</i> (Marine Blue)		<i>Chrysobothris</i>	
<i>Brephidium exile</i> (Western Pygmy Blue)		<i>Chrysobothris</i>	
<i>Glaucopsyche lygdamus</i> (Southern Blue/Silvery blue)		<i>Chrysobothris</i>	
<i>Homargus coraonius</i> (Edward's Blue)		<i>Chrysobothris</i>	
<i>Icaria acmon</i> (Acmon Blue) <u>1</u>	<u>1</u>	<i>Chrysobothris</i>	
<i>Philotes sonorensis</i> (Sonoran Blue)		<i>Chrysobothris</i>	
<i>Callophrys augustinus</i> (Brown Eftin)		<i>Chrysobothris</i>	
<i>Callophrys perplexa</i> (Perplexing Green Hairstreak)		<i>Chrysobothris</i>	
<i>Strymon melinus</i> (Gray Hairstreak)		<i>Chrysobothris</i>	
<i>Altides halasius</i> (Great Purple Hairstreak)		<i>Chrysobothris</i>	

Artificial Nectaring or Host Plants for Quino Checkerspot Butterfly in Boulevard, California (Concentrix Solar)

actions:

Please Place a Check Mark Beside Flowering Plants. Use Numbered Notes to Add Species Detail.

PLEASE RECORD HOST PLANTS ON GPS See Codes Below:

Antirrhinum coulterianum = AC *Collinsia concolor* = CC *Cordylanthus rigidus* = CR *Plantago patagonica* = PP

<input type="checkbox"/> <i>Amsinckia menziesii</i>	Rancher's Fiddleneck
<input type="checkbox"/> <i>Antirrhinum coulterianum</i>	Coulter's Snapdragon
<input type="checkbox"/> <i>Antirrhinum nuttallianum</i>	Nuttall's Snapdragon
<input type="checkbox"/> <i>Asclepias fascicularis</i>	Narrow-leaf Milkweed
<input type="checkbox"/> <i>Bonchera</i> sp.	Rock Cross
<input type="checkbox"/> <i>Calandrinia ciliata</i>	Red Maids
<input type="checkbox"/> <i>Calochortus concolor</i>	Golden-bowl Madroño Lily
<input type="checkbox"/> <i>Calystegia longipes</i>	Morning-glory
<input type="checkbox"/> <i>Comissonia</i> sp.	Sun Cup
<input type="checkbox"/> <i>Castilleja exerta</i>	Paintbrush
<input type="checkbox"/> <i>Caulanthus heterophyllus</i>	San Diego Jewelflower
<input type="checkbox"/> <i>Caulanthus simulans</i>	Payson's Caulanthus
<input type="checkbox"/> <i>Ceanothus cuneatus</i>	Buck Brush
<input type="checkbox"/> <i>Ceanothus greggii</i>	Cup-leaf-lilac
<input type="checkbox"/> <i>Ceanothus leucodermis</i>	Chaparral Whitethorn
<input type="checkbox"/> <i>Ceanactis artemisiifolia</i>	White Pincushion
<input type="checkbox"/> <i>Ceanactis glabrescens</i>	Yellow Pincushion
<input type="checkbox"/> <i>Clematis</i> sp.	Clematis
<input type="checkbox"/> <i>Collinsia concolor</i>	Southern Chinese Houses
<input type="checkbox"/> <i>Cordylanthus rigidus</i>	Dark-tip Bird's Beak
<input type="checkbox"/> <i>Coreopsis californica</i>	California Coreopsis
<input type="checkbox"/> <i>Corethrogyne filaginifolia</i>	Common Sand-aster
<input type="checkbox"/> <i>Cryptantha</i> sp.	Cryptantha
<input type="checkbox"/> <i>Cucurbita foetidissima</i>	Calabazilla
<input type="checkbox"/> <i>Descurainia</i> sp.	Tansy-mustard
<input type="checkbox"/> <i>Dicentra chrysantha</i>	Golden Ear-drops
<input type="checkbox"/> <i>Dichelostemma capitatum</i>	Blue Dick
<input type="checkbox"/> <i>Dudleya</i> sp.	Dudleya
<input type="checkbox"/> <i>Emmenanthe pendulifera</i>	Whispering Bells
<input type="checkbox"/> <i>Eriogonum</i> sp.	Woolly-star
<input type="checkbox"/> <i>Ericameria</i> sp.	Goldenbush
<input type="checkbox"/> <i>Erigeron foliosus</i>	Leafy Daisy
<input type="checkbox"/> <i>Eriodictyon trichocalyx</i>	Hairy Yerba Santa
<input type="checkbox"/> <i>Eriogonum fasciculatum</i>	Inland California Buckwheat
<input type="checkbox"/> <i>Eriogonum</i> sp.	Buckwheat
<input type="checkbox"/> <i>Eriophyllum</i> sp.	Golden-yarrow
<input type="checkbox"/> <i>Erodium cicutarium</i> *	Red-stem Storksbill
<input type="checkbox"/> <i>Erysimum capitatum</i>	Western Wallflower
<input type="checkbox"/> <i>Eschscholzia californica</i>	California Poppy
<input type="checkbox"/> <i>Eucrypta chrysanthemifolia</i>	Spotted Hideseed
<input type="checkbox"/> <i>Euthamia occidentalis</i>	Western Goldenrod
<input type="checkbox"/> <i>Garrya veatchii</i>	Canyon Silk Tassel
<input type="checkbox"/> <i>Gilia</i> sp.	Gilia
<input type="checkbox"/> <i>Gnaphalium</i>	Cudweed
<input type="checkbox"/> <i>Guillemia lasiophylla</i>	California Mustard
<input type="checkbox"/> <i>Gutierrezia sarothrae</i>	Broom Matchweed
<input type="checkbox"/> <i>Heliotropium curassavicum</i>	Salt Heliotrope
<input type="checkbox"/> <i>Hirschfeldia incana</i>	Short-pod Mustard
<input type="checkbox"/> <i>Lamium amplexicaule</i>	Henbit
<input type="checkbox"/> <i>Lasianthus gracilis</i>	Common Goldfields
<input type="checkbox"/> <i>Layia glandulosa</i>	White Layia
<input type="checkbox"/> <i>Lepidium</i> sp.	Pepperweed
<input type="checkbox"/> <i>Linanthus bellus</i>	Desert Beauty
<input type="checkbox"/> <i>Linanthus dichotomus</i>	Evening Snow
<input type="checkbox"/> <i>Lonicera subspicata</i>	Johnston's Honeysuckle
<input type="checkbox"/> <i>Malacothrix californica</i>	California Dandelion
<input type="checkbox"/> <i>Malacothrix clevelandii</i>	Cleveland's Malacothrix
<input type="checkbox"/> <i>Marah macrocarpus</i>	Wild-cucumber
<input type="checkbox"/> <i>Marrubium vulgare</i> *	Horehound
<input type="checkbox"/> <i>Matricaria matricarioides</i> *	Common Pineapple-weed
<input type="checkbox"/> <i>Mentzelia veatchiana</i>	Veatch's Stick-leak
<input type="checkbox"/> <i>Microsteris gracilis</i>	Slender Phlox
<input type="checkbox"/> <i>Mimulus</i> sp.	Monkeyflower
<input type="checkbox"/> <i>Nonnophila menziesii</i>	Small-flower Baby Blue Eyes
<input type="checkbox"/> <i>Orobancha bulbosa</i>	Chaparral Broom-rape

<input type="checkbox"/> <i>Osmadenia tenella</i>	Osmadenia
<input type="checkbox"/> <i>Paeonia californica</i>	California Peony
<input type="checkbox"/> <i>Pectocarya</i> sp.	Pectocarya
<input type="checkbox"/> <i>Phacelia</i> sp.	Phacelia
<input type="checkbox"/> <i>Pholistoma membranaceum</i>	White Fiesta Flower
<input type="checkbox"/> <i>Plagiobothrys</i> sp.	Popcornflower
<input type="checkbox"/> <i>Plantago patagonica</i>	Desert Plantain
<input type="checkbox"/> <i>Platystemon californicus</i>	Cream Cups
<input type="checkbox"/> <i>Prunus ilicifolia</i>	Holly-leaf Cherry
<input type="checkbox"/> <i>Rafinesquia neomexicana</i>	Desert Chicory
<input type="checkbox"/> <i>Ribes quercetorum</i>	Oak Gooseberry
<input type="checkbox"/> <i>Ranunculus nasturtium-aquaticum</i>	Water-cress
<input type="checkbox"/> <i>Rosa californica</i>	California Rose
<input type="checkbox"/> <i>Salpiglossis australis</i>	Southern Gilia
<input type="checkbox"/> <i>Senecio californicus</i>	California Butterweed
<input type="checkbox"/> <i>Senecio flaccidus</i>	Butterweed
<input type="checkbox"/> <i>Sidalcea malvaeflora</i>	Checker-bloom
<input type="checkbox"/> <i>Sisymbrium</i> sp.	Tumble Mustard
<input type="checkbox"/> <i>Solidago californica</i>	California Goldenrod
<input type="checkbox"/> <i>Stachys ajugoides</i>	Hedge-nettle
<input type="checkbox"/> <i>Stephanomeria</i> sp.	Wreathplant
<input type="checkbox"/> <i>Strophanthus amplexans</i>	Southern Jewelflower
<input type="checkbox"/> <i>Stylacine gnaphalioides</i>	Everlasting Nest-straw
<input type="checkbox"/> <i>Tetradymia comosa</i>	Cotton-thorn
<input type="checkbox"/> <i>Thysanocarpus</i> sp.	Fringepod
<input type="checkbox"/> <i>Trichostema parishii</i>	Mountain Bluecurls
<input type="checkbox"/> <i>Tropidocarpum gracile</i>	Slender Dobie-pod
<input type="checkbox"/> <i>Uropappus lindleyi</i>	Silver Puffs
<input type="checkbox"/> <i>Viola purpurea</i>	Oak Yellow Violet

Other Flowering Plants:

Rare Wildlife or Rare Plants:

Quino Checkerspot Butterfly Protocol Survey — Field Data Sheet

Recorder: Margie Mulligan Add'l Person: _____

Date: 5-3-11

GPS Unit: 7

Project: Concentrix Solar Project Map # 7

Survey Sxn: _____

QCB Protocol Survey # 6 of 5

TIME (24-hour)	Temp (°F)	Wind (avg/mph)	% CC	Sky
Start <u>0900</u>	<u>75°</u>	<u>2-5</u>	<u>0</u>	<u>clear</u> partly overcast drizzle shower
<u>1230</u>	<u>78°</u>	<u>3-6</u>	<u>0</u>	<u>clear</u> partly overcast drizzle shower
<u>1200</u>	<u>80°</u>	<u>2-4</u>	<u>0</u>	<u>clear</u> partly overcast drizzle shower
<u>1500</u>	<u>83°</u>	<u>2-4</u>	<u>0</u>	<u>clear</u> partly overcast drizzle shower
End				<u>clear</u> partly overcast drizzle shower

Habitat On-site (circle), open soils, kilflaps, ridges, rock outcrops, soil crusts, clay soils, old roads, various nectar sources

Nymphalidae (Brushfooted Butterflies)	Total	Hesperiidae (Skippers)	Total
<i>Euphydryas editha</i> (Quino Checkerspot)		<i>Erynnis lunaris</i> (Funereal Duskywing)	
<i>Euphydryas chalcedona</i> (Henne's Checkerspot)		<i>Erynnis tristis</i> (Sad Duskywing)	#7
<i>Thessalia leanira</i> (Wright's Checkerspot)		<i>Erynnis propertius</i> (Propertius Duskywing)	10
<i>Chlosyne californica</i> (California Patch)		<i>Erynnis brizo</i> (Sleepy Duskywing)	
<i>Chlosyne gabbii</i> (Gabb's Checkerspot)		<i>Pyrgus albescent</i> (Checkered Skipper)	
<i>Phyciodes mylitta</i> (Mylitta Crescent)		<i>Hesperia juba</i> (Juba Skipper)	#7 #1
<i>Junonia coenia</i> (Common Buckeye)		<i>Polites sabulosa</i> (Sandhill Skipper)	110 12
<i>Vanessa annabella</i> (West Coast Lady)		Megathymidae (Giant Skippers)	
<i>Vanessa atalanta</i> (Red Admiral)		<i>Megathymus yuccae</i> (Yucca Giant Skipper)	
<i>Vanessa curuli</i> (Painted Lady)			
<i>Vanessa virginianensis</i> (Virginia Lady)			
<i>Nymphalis californica</i> (California Tortoiseshell)			
Danaidae (Milkweed Butterflies)			
<i>Danaus plexippus</i> (Monarch)			
<i>Danaus gilippus</i> (Queen)			
Satyridae (Satyrs)			
<i>Coenonympha californica</i> (Common California Ringlet)			
Pieridae (Whites, Sulphurs)			
<i>Pieris rapae</i> (Cabbage White)			
<i>Pontia sisymbrii</i> (Spring White)			
<i>Pontia beckeri</i> (Baker's White)	#7		
<i>Pontia protodice</i> (Common White)	1		
<i>Anthocharis sara</i> (Sara Orange-tip)			
<i>Anthocharis cethura</i> (Felder's Orange-tip)			
<i>Euphloe hyantis</i> (Desert Peary Marble)			
<i>Colias eurytheme</i> (Orange Sulphur)	#7		
<i>Colias harrfordii</i> (Harrford's Sulphur)	1		
<i>Nathalis iola</i> (Dainty Sulphur)			
Papilionidae (Swallowtails)			
<i>Papilio polyxenes</i> (Desert Black Swallowtail)			
<i>Papilio eurymedon</i> (Pale Swallowtail)			
<i>Papilio rutulus</i> (Western Tiger Swallowtail)			
Riodinidae (Metalmarks)			
<i>Apodemia mormo</i> (Behr's Metalmark)	#7		
Lycaenidae (Hairstreaks and Blues)			
<i>Colias iadon</i> (Spring Azure)	111		
<i>Leptotes marina</i> (Marine Blue)			
<i>Brachydium exile</i> (Western Pygmy Blue)			
<i>Glaucopsyche lygdamus</i> (Southern Blue/Silvery Blue)			
<i>Hemiarctus caryocarpus</i> (Edward's Blue)			
<i>Icana acron</i> (Acron Blue)	#7		
<i>Philotes sonorensis</i> (Sonoran Blue)	111 110		
<i>Callophrys augustinus</i> (Brown Elf)			
<i>Callophrys porphyra</i> (Perplexing Green Hairstreak)			
<i>Trymon melinus</i> (Gray Hairstreak)			
<i>Icosicles</i> (Great Purple Hairstreak)			
unclassified Blues			
<i>Euphydryas</i> (Bernardine)	#7		

Notes:

Initial Nectaring or Host Plants for Quino Checkerspot Butterfly in Boulevard, California (Concentrix Solar)

ations:

Please Place a Check Mark Beside Flowering Plants. Use Numbered Notes to Add Species Detail.

PLEASE RECORD HOST PLANTS ON GPS See Codes Below:

Antirrhinum coulterianum = AC *Collinsia concolor* = CC *Cordylanthus rigidus* = CR *Plantago patagonica* = PP

<input checked="" type="checkbox"/> <i>Amsinckia menziesii</i>	Rancher's Fiddleneck
<input checked="" type="checkbox"/> <i>Antirrhinum coulterianum</i>	Coulter's Snapdragon
<input type="checkbox"/> <i>Antirrhinum nuttallianum</i>	Nuttall's Snapdragon
<input type="checkbox"/> <i>Asclepias fascicularis</i>	Narrow-leaf Milkweed
<input checked="" type="checkbox"/> <i>Boechera</i> sp.	Rock Cress
<input type="checkbox"/> <i>Calandrinia ciliata</i>	Red Maids
<input type="checkbox"/> <i>Calochortus concolor</i>	Golden-bowl Mariposa Lily
<input type="checkbox"/> <i>Calystegia longipes</i>	Morning-glory
<input checked="" type="checkbox"/> <i>Camissonia</i> sp.	Sun Cup
<input type="checkbox"/> <i>Castilleja exerta</i>	Paintbrush
<input type="checkbox"/> <i>Caulanthus heterophyllus</i>	San Diego Jewelflower
<input type="checkbox"/> <i>Caulanthus simulans</i>	Payson's Caulanthus
<input type="checkbox"/> <i>Ceanothus cuneatus</i>	Buck Brush
<input checked="" type="checkbox"/> <i>Ceanothus greggii</i>	Cup-leaf-tilac
<input checked="" type="checkbox"/> <i>Ceanothus leucodermis</i>	Chaparral Whitehorn
<input type="checkbox"/> <i>Chaenactis artemisiifolia</i>	White Pincushion
<input checked="" type="checkbox"/> <i>Chaenactis glabriuscula</i>	Yellow Pincushion
<input type="checkbox"/> <i>Clematis</i> sp.	Clematis
<input type="checkbox"/> <i>Collinsia concolor</i>	Southern Chinese Houses
<input type="checkbox"/> <i>Cordylanthus rigidus</i>	Dark-tip Bird's Beak
<input type="checkbox"/> <i>Coreopsis californica</i>	California Coreopsis
<input type="checkbox"/> <i>Corethrogyne filaginifolia</i>	Common Sand-aster
<input checked="" type="checkbox"/> <i>Cryptantha</i> sp.	Cryptantha
<input type="checkbox"/> <i>Cucurbita foetidissima</i>	Calabazilla
<input checked="" type="checkbox"/> <i>Descurainia</i> sp.	Tansy-mustard
<input type="checkbox"/> <i>Dicentra chrysantha</i>	Golden Ear-drops
<input checked="" type="checkbox"/> <i>Dichelostemma capitatum</i>	Blue Dicks
<input type="checkbox"/> <i>Dudleya</i> sp.	Dudleya
<input type="checkbox"/> <i>Eminentanthe penduliflora</i>	Whispering Bells
<input type="checkbox"/> <i>Eriogonum</i> sp.	Woolly-star
<input type="checkbox"/> <i>Ericameria</i> sp.	Goldenbush
<input type="checkbox"/> <i>Erigeron foliosus</i>	Leafy Daisy
<input type="checkbox"/> <i>Eriodictyon trichocalyx</i>	Hairy Yerba Santa
<input type="checkbox"/> <i>Eriogonum fasciculatum</i>	Inland California Buckwheat
<input type="checkbox"/> <i>Eriogonum</i> sp.	Buckwheat
<input checked="" type="checkbox"/> <i>Eriophyllum</i> sp.	Golden-yellow
<input checked="" type="checkbox"/> <i>Erodium cicutarium</i> *	Red-stem Storksbill
<input checked="" type="checkbox"/> <i>Erysimum capitatum</i>	Western Wallflower
<input checked="" type="checkbox"/> <i>Eschscholzia californica</i>	California Poppy
<input type="checkbox"/> <i>Eucrypta chrysanthemifolia</i>	Spotted Hideseed
<input type="checkbox"/> <i>Euthamia occidentalis</i>	Western Goldenrod
<input type="checkbox"/> <i>Garrya veatchii</i>	Canyon Silk Tassel
<input type="checkbox"/> <i>Gilia</i> sp.	Gilia
<input type="checkbox"/> <i>Gnaphalium</i>	Cudweed
<input type="checkbox"/> <i>Gutierrezia lasiophylla</i>	California Mustard
<input type="checkbox"/> <i>Gutierrezia sarothrae</i>	Broom Matchweed
<input type="checkbox"/> <i>Heliotropium curassavicum</i>	Salt Heliotrope
<input checked="" type="checkbox"/> <i>Hirschfeldia incana</i>	Short-pod Mustard
<input type="checkbox"/> <i>Lamium amplexicaule</i>	Henbit
<input checked="" type="checkbox"/> <i>Lasthenia gracilis</i>	Common Goldfields
<input type="checkbox"/> <i>Layia glandulosa</i>	White Layia
<input type="checkbox"/> <i>Lepidium</i> sp.	Pepperweed
<input checked="" type="checkbox"/> <i>Linanthus bellus</i>	Desert Beauty
<input type="checkbox"/> <i>Linanthus dichotomus</i>	Evening Snow
<input type="checkbox"/> <i>Lonicera subspicata</i>	Johnston's Honeysuckle
<input type="checkbox"/> <i>Malacothrix californica</i>	California Dandelion
<input type="checkbox"/> <i>Malacothrix cleveandii</i>	Cleveland's Malacothrix
<input type="checkbox"/> <i>Marsh macrocarpus</i>	Wild-cucumber
<input type="checkbox"/> <i>Marrubium vulgare</i> *	Horehound
<input type="checkbox"/> <i>Matricaria matricarioides</i> *	Common Pincapple-weed
<input type="checkbox"/> <i>Mentzelia veatchiana</i>	Veatch's Stick-leak
<input type="checkbox"/> <i>Microsteris gracilis</i>	Slender Phlox
<input type="checkbox"/> <i>Mimulus</i> sp.	Monkeyflower
<input type="checkbox"/> <i>Nemophila menziesii</i>	Small-flower Baby Blue Eyes
<input type="checkbox"/> <i>Orobancha bulbosa</i>	Chaparral Broom-rape

<input type="checkbox"/> <i>Osmadenia tenella</i>	Osmadenia
<input type="checkbox"/> <i>Paeonia californica</i>	California Peony
<input checked="" type="checkbox"/> <i>Pectocarya</i> sp.	Pectocarya
<input checked="" type="checkbox"/> <i>Phacelia</i> sp.	Phacelia
<input type="checkbox"/> <i>Pholistoma membranaceum</i>	White Fiesta Flower
<input checked="" type="checkbox"/> <i>Plagiobothrys</i> sp.	Popcornflower
<input type="checkbox"/> <i>Plantago patagonica</i>	Desert Plantain
<input type="checkbox"/> <i>Platystemon californicus</i>	Cream Cups
<input type="checkbox"/> <i>Prunus ilicifolia</i>	Holly-leaf Cherry
<input type="checkbox"/> <i>Rafinesquia neotexticana</i>	Desert Chicory
<input type="checkbox"/> <i>Ribes quercolorum</i>	Oak Gooseberry
<input type="checkbox"/> <i>Roripa nasturtium-aquaticum</i>	Water-cress
<input type="checkbox"/> <i>Rosa californica</i>	California Rose
<input type="checkbox"/> <i>Saltigula australis</i>	Southern Gilia
<input type="checkbox"/> <i>Senecio californicus</i>	California Butterweed
<input type="checkbox"/> <i>Senecio flaccidus</i>	Butterweed
<input type="checkbox"/> <i>Sidalcea malvaeflora</i>	Checker-bloom
<input checked="" type="checkbox"/> <i>Sisymbrium</i> sp.	Tumble Mustard
<input type="checkbox"/> <i>Solidago californica</i>	California Goldenrod
<input type="checkbox"/> <i>Stachys ajacoides</i>	Hedge-nettle
<input type="checkbox"/> <i>Stephanomeria</i> sp.	Wreathplant
<input type="checkbox"/> <i>Streptanthus campestris</i>	Southern Jewelflower
<input type="checkbox"/> <i>Stylocine grapholoides</i>	Everlasting Nest-straw
<input type="checkbox"/> <i>Telradymia comosa</i>	Cotton-thorn
<input checked="" type="checkbox"/> <i>Thysanocarpus</i> sp.	Fringepod
<input type="checkbox"/> <i>Trichostemma parishii</i>	Mountain Bluecurls
<input type="checkbox"/> <i>Tropidocarpum gracile</i>	Slender Dobie-pod
<input checked="" type="checkbox"/> <i>Uropappus lindleyi</i>	Silver Puffs
<input type="checkbox"/> <i>Viola purpurea</i>	Oak Yellow Violet

Other Flowering Plants:

vegetative *Encelia californica*
Rhus ovata

Rare Wildlife or Rare Plants:

149222 has on c, 16

Project: Concentrix Solar Project Map #: 2 Survey Sxn: 2 QCB Protocol Survey # 6 of 5

Habitat On-site (circle): open soils, hilltops, ridges, rock outcrops, soil crusts, clay soils, old roads, various nectar sources

	Total		Total
Nymphalidae (Brushfooted Butterflies)		Hesperiidae (Skippers)	
<i>Euphydryas editha</i> (Quino Checkerspot)		<i>Erynnis funicularis</i> (Funereal Duskywing)	
<i>Euphydryas chalcedona</i> (Henne's Checkerspot)		<i>Erynnis tristis</i> (Sad Duskywing)	
<i>Thessalia tesania</i> (Wright's Checkerspot)		<i>Erynnis proterpius</i> (Proterpius Duskywing) //	2
<i>Chlosyne californica</i> (California Patch)		<i>Erynnis brizo</i> (Sleepy Duskywing)	
<i>Chlosyne gabbii</i> (Gabb's Checkerspot)		<i>Pyrgus albescens</i> (Checkered Skipper)	
<i>Phyciodes mylitta</i> (Mylitta Crescent)		<i>Hesperia jubia</i> (Jubia Skipper) /	1
<i>Junonia coenia</i> (Common Buckeye) ///	3	<i>Polites sabuleti</i> (Sandhill Skipper) ///	3
<i>Vanessa annabella</i> (West Coast Lady)		Megathymidae (Giant Skippers)	
<i>Vanessa atalanta</i> (Red Admiral)		<i>Megathymus yuccae</i> (Yucca Giant Skipper)	
<i>Vanessa cardui</i> (Painted Lady)			
<i>Vanessa virginianensis</i> (Virginia Lady)		Other Butterflies:	
<i>Nymphalis californica</i> (California Tortoiseshell)			
Danaidae (Milkweed Butterflies)			
<i>Danaus plexippus</i> (Monarch)			
<i>Danaus gilippus</i> (Queen)			
Satyridae (Satyrs)			
<i>Coonympha californica</i> (Common California Ringlet)		<i>Metis</i>	
Pieridae (Whites, Sulphurs)		<i>Drastaria ochryana</i>	1
<i>Pieris rapae</i> (Cabbage White)		<i>Salix aurantiaca</i>	2
<i>Pontia sisymbrii</i> (Spring White)			
<i>Pontia beckerii</i> (Baker's White)			
<i>Pontia protodice</i> (Common White)			
<i>Anthocharis sara</i> (Sara Orange-tip) / 1	2		
<i>Anthocharis cithura</i> (Felder's Orange-tip)			
<i>Euchloe hyantis</i> (Desert Pearly Marble)			
<i>Colias eurymedon</i> (Orange Sulphur) ///	4		
<i>Colias harrfordii</i> (Harrford's Sulphur)			
<i>Nathalis iola</i> (Dainty Sulphur) //	2		
Papilionidae (Swallowtails)		Notes:	
<i>Papilio polyxenes</i> (Desert Black Swallowtail)			
<i>Papilio eurymedon</i> (Pale swallowtail)			
<i>Papilio rutulus</i> (Western Tiger Swallowtail)			
Rhodiniade (Metalmarks)			
<i>Apodemis mormo</i> (Behr's Metalmark) // V // X X V	43		
Lycaenidae (Hairstreaks and Blues)			
<i>Celastrina ladon</i> (Spring Azure)			
<i>Leptotes marina</i> (Marine Blue)			
<i>Brophidium exile</i> (Western Pygmy Blue) ()	2		
<i>Glaucopsyche lygdamus</i> (Southern Blue/Silvery blue)			
<i>Hemiargus ceraunus</i> (Edward's Blue)			
<i>Icaria acmon</i> (Acmon Blue) // // //	8		
<i>Philois sonorensis</i> (Sonoran Blue)			
<i>Callophrys augustinus</i> (Brown Elfin)			
<i>Callophrys perplexa</i> (Perplexing Green Hairstreak)			
<i>Strymon melinus</i> (Gray Hairstreak)			
<i>Atides halesus</i> (Great Purple Hairstreak)			
<i>Platycodon lupini</i> /	1		
<i>Erys anaxilla</i> ///	3		

Quino Checkerspot Butterfly Protocol Survey — Field Data Sheet

Recorder: Erin Bergman Add'l Person: Margie Sital Date: 6/1/11 GPS Unit: _____

Project: Concentrix Solar Project Map #: _____ Survey Sxn: _____ QCB Protocol Survey # _____ of 5

TIME (24-hour)	Temp (°F)	Wind (mph/max)	% CC	Sky				
Start				clear	patchy	overcast	drizzle	showers
				clear	patchy	overcast	drizzle	showers
				clear	patchy	overcast	drizzle	showers
				clear	patchy	overcast	drizzle	showers
				clear	patchy	overcast	drizzle	showers
				clear	patchy	overcast	drizzle	showers
End				clear	patchy	overcast	drizzle	showers

Habitat On-site (circle): open soils, hilltops, ridges, rock outcrops, soil crusts, clay soils, old roads, various nectar sources

Nymphalidae (Brushfooted Butterflies)		Total	Hesperiidae (Skippers)		Total
<i>Euphydryas editha</i> (Quino Checkerspot)	Area 1		<i>Erynnis funealis</i> (Funereal Duskywing)	Area 1	
<i>Euphydryas chalcedona</i> (Henne's Checkerspot)			<i>Erynnis tristis</i> (Sad Duskywing)		
<i>Thessalia formica</i> (Wright's Checkerspot)			<i>Erynnis properius</i> (Properius Duskywing)		
<i>Chlosyne californica</i> (California Patch)			<i>Erynnis brizo</i> (Sleepy Duskywing)		
<i>Chlosyne gabbii</i> (Gabb's Checkerspot)			<i>Pyrgus albescens</i> (Checkered Skipper)		
<i>Phyciodes mylitta</i> (Mylitta Crescent)			<i>Hasperis juba</i> (Juba Skipper)		
<i>Junonia coenia</i> (Common Buckeye)	Area 1	17	<i>Polites sabuloti</i> (Sandhill Skipper)		3
<i>Vanessa annabella</i> (West Coast Lady)			Megathymidae (Giant Skippers)		
<i>Vanessa atalanta</i> (Red Admiral)			<i>Megathymus yuccae</i> (Yucca Giant Skipper)		
<i>Vanessa cardui</i> (Painted Lady)			Other Butterflies:		
<i>Vanessa virginiensis</i> (Virginia Lady)			<i>Synonymia sp. (Spotted Pteris)</i>	Area 1	4
<i>Nymphalis californica</i> (California Tortoiseshell)			<i>Euphydryas betheidei</i>		
Danaidae (Milkweed Butterflies)			<i>Burnsius</i>		
<i>Danaus plexippus</i> (Monarch)					
<i>Danaus gilippus</i> (Queen)					
Satyridae (Satyrs)					
<i>Coenonympha californica</i> (Common California Ringlet)					
Pieridae (Whites, Sulphurs)					
<i>Pieris rapae</i> (Cabbage White)					
<i>Pontia sisymbria</i> (Spring White)					
<i>Pontia beckeri</i> (Baker's White)					
<i>Pontia protodice</i> (Common White)					
<i>Anthocharis sara</i> (Sara Orangelet)					
<i>Anthocharis cethura</i> (Folder's Orangelet)					
<i>Euchloe hyantis</i> (Desert Pearly Marble)					
<i>Colias eurytheme</i> (Orange Sulphur)	Area 1	6			
<i>Colias harrfordi</i> (Harford's Sulphur)					
<i>Nathalis iole</i> (Dainty Sulphur)					
Papilionidae (Swallowtails)					
<i>Papilio polyxenes</i> (Desert Black Swallowtail)					
<i>Papilio eurymedon</i> (Pale Swallowtail)					
<i>Papilio rutulus</i> (Western Tiger Swallowtail)					
Rhodinidae (Metalmarks)					
<i>Apodemia mormo</i> (Behr's Metalmark)	Area 1	24			
Lycaenidae (Hairstreaks and Blues)					
<i>Colastrina iadon</i> (Spring Azure)					
<i>Leptotes marina</i> (Marine Blue)					
<i>Brephidium exila</i> (Western Pygmy Blue)					
<i>Glaucopsyche lygdamus</i> (Southern Blue/Silvery blue)					
<i>Hemiarctus caryneus</i> (Edward's Blue)					
<i>Icaria acmon</i> (Acmon Blue)	Area 1	5			
<i>Philotis sonoriensis</i> (Sonoran Blue)					
<i>Callophrys augustinus</i> (Brown Effie)					
<i>Callophrys perplexa</i> (Perplexing Green Hairstreak)					
<i>Metis</i> (Gray Hairstreak)					
<i>Elasus</i> (Great Purple Hairstreak)					

Notes:

ential Nectaring or Host Plants for Quino Checkerspot Butterfly in Boulevard, California (Concentrix ?

uctions

Please Place a Check Mark Beside Flowering Plants. Use Numbered Notes to Add Species Detail.

PLEASE RECORD HOST PLANTS ON GPS See Codes Below:

Antirrhinum coulterianum = AC *Collinsia concolor* = CC *Cordylanthus rigidus* = CR *Plantago patagonica* = PP

X	<i>Amsinckia menziesii</i>	Rancher's Fiddleneck
o	<i>Antirrhinum coulterianum</i>	Coulter's Snapdragon
o	<i>Antirrhinum nuttallianum</i>	Nuttall's Snapdragon
o	<i>Asclepias fascicularis</i>	Narrow-leaf Milkweed
X	<i>Boechoria</i> sp.	Rock Cress
o	<i>Catandrinia citrata</i>	Red Maids
o	<i>Calochortus concolor</i>	Golden-bowl Mariposa Lily
o	<i>Calyssegia longipes</i>	Morning-glory
o	<i>Camissonia</i> sp.	Sun Cup
o	<i>Castilleja exerta</i>	Paintbrush
o	<i>Caulanthus heterophyllus</i>	San Diego Jewelflower
o	<i>Caulanthus simulans</i>	Payson's Caulanthus
X	<i>Ceanothus cuneatus</i>	Buck Brush
X	<i>Ceanothus greggii</i>	Cup-leaf-licat
o	<i>Ceanothus leucodermis</i>	Chaparral Whitethorn
o	<i>Cheonactis artemisiifolia</i>	White Pincushion
X	<i>Cheonactis glabriuscula</i>	Yellow Pincushion
X	<i>Clematis</i> sp.	Clematis
X	<i>Collinsia concolor</i>	Southern Chinese Houses
X	<i>Cordylanthus rigidus</i>	Dark-tip Bird's Beak
o	<i>Coreopsis californica</i>	California Coreopsis
o	<i>Corethrogyne filaginifolia</i>	Common Sand-aster
X	<i>Cryptantha</i> sp.	Cryptantha
o	<i>Cucurbita foetidissima</i>	Calabazilla
X	<i>Descurainia</i> sp.	Tansy-mustard
o	<i>Dicentra chrysantha</i>	Golden Ear-drops
X	<i>Dichelostemma capitatum</i>	Blue Dicks
X	<i>Dudleya</i> sp.	Dudleya
X	<i>Emmenanthe penduliflora</i>	Whispering Belts
o	<i>Eriastrum</i> sp.	Woolly-star
X	<i>Ericameria</i> sp.	Goldenbush
o	<i>Eriogon foliosus</i>	Leafy Daisy
X	<i>Eriodictyon trichocalyx</i>	Hairy Yerba Santa
X	<i>Eriogonum fasciculatum</i>	Inland California Buckwheat
X	<i>Eriogonum</i> sp.	Buckwheat
X	<i>Eriophyllum</i> sp.	Golden-yarrow
X	<i>Erodium cicutarium</i> *	Red-stem Storksbill
o	<i>Erysimum capitatum</i>	Western Wallflower
X	<i>Eschscholzia californica</i>	California Poppy
o	<i>Eucrypha chrysanthemifolia</i>	Spotted Hideseed
o	<i>Euthamia occidentalis</i>	Western Goldenrod
X	<i>Garrya veatchii</i>	Canyon Silk Tassel
X	<i>Gilia</i> sp.	Gilia
X	<i>Gnaphalium</i>	Cudweed
o	<i>Gutierrezia fasciophylla</i>	California Mustard
X	<i>Gutierrezia</i> sp.	Broom Matchweed
X	<i>Heliotropium curassavicum</i>	Salt Heliotrope
o	<i>Hirschfeldia incana</i>	Short-pod Mustard
o	<i>Lamium amplexicaule</i>	Henbit
X	<i>Lasthenia gracilis</i>	Common Goldfields
o	<i>Layia glandulosa</i>	White Layia
o	<i>Lepidium</i> sp.	Pepperweed
X	<i>Linanthus bolus</i>	Desert Beauty
o	<i>Linanthus dichotomus</i>	Evening Snow
X	<i>Lonicera subspicata</i>	Johnston's Honeysuckle
o	<i>Malacothrix californica</i>	California Dandelion
o	<i>Malacothrix clevelandii</i>	Cleveland's Malacothrix
X	<i>Morah macrocarpus</i>	Wild-cucumber
X	<i>Marrubium vulgare</i> *	Horehound
o	<i>Matricaria matricarioides</i> *	Common Pineapple-weed
o	<i>Matricaria vauchiana</i>	Veatch's Slick-leak
o	<i>Matricaria</i> sp.	Slender Phlox
o	<i>Matricaria</i> sp.	Monkeyflower
o	<i>Matricaria</i> sp.	Small-flower Baby Blue Eyes
o	<i>Matricaria</i> sp.	Chaparral Broom-rape

o	<i>Osmadenia tanella</i>	Osmadenia
o	<i>Paeonia californica</i>	California Peony
X	<i>Pectocarya</i> sp.	Pectocarya
X	<i>Phacelia</i> sp. chistrous	Phacelia
X	<i>Pholistoma membranaceum</i>	White Fiesta Flower
o	<i>Plagiobothrys</i> sp.	Popcornflower
o	<i>Plantago patagonica</i>	Desert Plantain
o	<i>Platystemon californicus</i>	Cream Cups
o	<i>Prunus ilicifolia</i>	Holly-leaf Cherry
X	<i>Rafinesquia neomexicana</i>	Desert Chicory
X	<i>Ribes quercetorum</i>	Oak Gooseberry
o	<i>Rompha nasturtium-aquaticum</i>	Water-cress
o	<i>Rosa californica</i>	California Rose
o	<i>Salpiglossa australis</i>	Southern Gilia
X	<i>Senecio californicus</i>	California Butterweed
o	<i>Senecio flaccidus</i>	Butterweed
o	<i>Sidalcea malveiflora</i>	Checker-bloom
X	<i>Sisymbrium</i> sp.	Tumble Mustard
X	<i>Solidago californica</i>	California Goldenrod
o	<i>Stachys ajugoides</i>	Hedge-nettle
o	<i>Stephanomeria</i> sp.	Wreathplant
o	<i>Streptanthus campestris</i>	Southern Jewelflower
X	<i>Scrophularia gnaphaloides</i>	Everlasting Nest-straw
o	<i>Tetradymia comosa</i>	Collon-thorn
o	<i>Thysanocarpus</i> sp.	Fringepod
X	<i>Trichostema parishii</i>	Mountain Bluecurls
o	<i>Tropidocarpum gracile</i>	Slender Dobie-pod
o	<i>Uropappus lindleyi</i>	Silver Purfls
o	<i>Viola purpurea</i>	Oak Yellow Violet

Other Flowering Plants:

Rare Wildlife or Rare Plants:

SBAD01A1 SB1602B2
 SBAD02A2
 SBAD03A1
 SBAD04A1
 SBb201
 SBCC01A1
 SBCC02B5
 SBAD01A1
 SBAD02B5
 SBAD03A1
 SB901A1
 SB1601A1

Quino Checkerspot Butterfly Protocol Survey — Field Data Sheet

149277 m.e. and 1 day

Recorder: Ken Osborne Add'l Person: ✓ Date: 5/4/2011 GPS Unit: 3

Project: Concentrix Solar Project Map #: 3 Survey Sxn: 3 QCB Protocol Survey #: 6 of 5

TIME (24-hour)	Temp (F°)	Wind (mph)	% CC	Sky
Start <u>1140</u>	<u>88</u>	<u>4/6</u>	<u>0</u>	<u>clear</u> patchy overcast drizzle shower
<u>1310</u>				<u>clear</u> patchy overcast drizzle shower
<u>120</u>				<u>clear</u> patchy overcast drizzle shower
				<u>clear</u> patchy overcast drizzle shower
				<u>clear</u> patchy overcast drizzle shower
				<u>clear</u> patchy overcast drizzle shower
End <u>350</u>	<u>90</u>	<u>calm</u>		<u>clear</u> patchy overcast drizzle shower

Habitat On-site (circle): open soils, hilltops, ridges, rock outcrops, soil crusts, clay soils, old roads, various nectar sources

Total		Total	
Nymphalidae (Brushfooted Butterflies)		Hesperiidae (Skippers)	
<i>Euphydryas editha</i> (Quino Checkerspot)		<i>Erynnis funerals</i> (Funereal Duskywing)	
<i>Euphydryas chalcedona</i> (Henne's Checkerspot)		<i>Erynnis tristis</i> (Sad Duskywing)	
<i>Thessalia ianira</i> (Wright's Checkerspot)		<i>Erynnis propertius</i> (Propertius Duskywing)	1
<i>Chlosyne californica</i> (California Patch)		<i>Erynnis brizo</i> (Sleepy Duskywing)	
<i>Chlosyne gabbii</i> (Gabb's Checkerspot)		<i>Pyrgus albascons</i> (Checkered Skipper)	
<i>Phyciodes mylitta</i> (Mylitta Crescent)		<i>Hesperia jubia</i> (Jubia Skipper)	3
<i>Junonia coenia</i> (Common Buckeye)	111	<i>Polites sabulosa</i> (Sandhill Skipper)	
<i>Vanessa annabella</i> (West Coast Lady)	3	Megathymidae (Giant Skippers)	
<i>Vanessa atalanta</i> (Red Admiral)		<i>Megathymus yuccae</i> (Yucca Giant Skipper)	
<i>Vanessa cardui</i> (Painted Lady)		Other Butterflies:	
<i>Vanessa virginiensis</i> (Virginia Lady)			
<i>Nymphalis californica</i> (California Tortoiseshell)			
Danaidae (Milkweed Butterflies)			
<i>Danaus plexippus</i> (Monarch)			
<i>Danaus gilippus</i> (Queen)			
Satyridae (Satyrs)			
<i>Coenonympha californica</i> (Common California Ringlet)			
Pieridae (Whites, Sulphurs)			
<i>Pieris rapae</i> (Cabbage White)			
<i>Pontia sisymbrii</i> (Spring White)			
<i>Pontia beckerii</i> (Baker's White)			
<i>Pontia protodice</i> (Common White)	11		
<i>Anthocharis sara</i> (Sara Orange-tip)	2		
<i>Anthocharis cethura</i> (Felder's Orange-tip)			
<i>Euchloe hyantis</i> (Desert Pearly Marble)			
<i>Colias eurytheme</i> (Orange Sulphur)	11		
<i>Colias hfordii</i> (Harford's Sulphur)	111		
<i>Nathalis iole</i> (Dainty Sulphur)	111		
Papilionidae (Swallowtails)			
<i>Papilio polyxenes</i> (Desert Black Swallowtail)			
<i>Papilio eurymedon</i> (Pale Swallowtail)			
<i>Papilio nitulius</i> (Western Tiger Swallowtail)			
Riodinidae (Metalmarks)			
<i>Apodemia mormo</i> (Behr's Metalmark)	30		
Lycaenidae (Hairstreaks and Blues)			
<i>Calastria iadon</i> (Spring Azure)			
<i>Leptotes marina</i> (Marine Blue)			
<i>Brachidium exilis</i> (Western Pygmy Blue)			
<i>Glaucopsyche lygdamus</i> (Southern Blue/Silvery blue)			
<i>Hemiargus cernuus</i> (Edward's Blue)			
<i>Icaria acmon</i> (Acmon Blue)	11		
<i>Philotes sonoriensis</i> (Sonoran Blue)	2		
<i>Callophrys augustinus</i> (Brown Efin)			
<i>Callophrys perplexa</i> (Perplexing Green Hairstreak)			
<i>Strymon melinus</i> (Gray Hairstreak)			
<i>Altides holosus</i> (Great Purple Hairstreak)			
<i>Ereps amyntula</i>	3		

Notes:

KOCCOL = 50 plants in one M

KOTWB = tiger whip tail lizard

KOCCOL = 20 plants in one Meter

Potential Nectaring or Host Plants for Quino Checkerspot Butterfly in Boulevard, California (Concentrix Solar)

Instructions.

- ▶ Please Place a Check Mark Beside Flowering Plants. Use Numbered Notes to Add Species Detail.
- ▶ **PLEASE RECORD HOST PLANTS ON GPS** See Codes Below:

Antirrhinum coulterianum = AC *Collinsia concolor* = CC *Cordylanthus rigidus* = CR *Plantago patagonica* = PP

<input type="checkbox"/> <i>Amsinckia monziesii</i>	Rancher's Fiddleneck
<input type="checkbox"/> <i>Antirrhinum coulterianum</i>	Coulter's Snapdragon
<input type="checkbox"/> <i>Antirrhinum nuttallianum</i>	Nuttall's Snapdragon
<input type="checkbox"/> <i>Asclepias fascicularis</i>	Narrow-leaf Milkweed
<input type="checkbox"/> <i>Boochea</i> sp.	Rock Cress
<input type="checkbox"/> <i>Calandrinia ciliata</i>	Red Maids
<input type="checkbox"/> <i>Calochortus concolor</i>	Golden-bowl Mariposa Lily
<input type="checkbox"/> <i>Calystegia longipes</i>	Morning-glory
<input type="checkbox"/> <i>Comissonia</i> sp.	Sun Cup
<input type="checkbox"/> <i>Castilleja exerta</i>	Paintbrush
<input type="checkbox"/> <i>Caulanthus heterophyllus</i>	San Diego Jewelflower
<input type="checkbox"/> <i>Caulanthus simulans</i>	Payson's Caulanthus
<input type="checkbox"/> <i>Ceanothus cuneatus</i>	Buck Brush
<input type="checkbox"/> <i>Ceanothus greggii</i>	Cup-leaf-lilac
<input type="checkbox"/> <i>Ceanothus leucodermis</i>	Chaparral White-thorn
<input type="checkbox"/> <i>Chaenactis artemisiifolia</i>	White Pincushion
<input type="checkbox"/> <i>Chaenactis glabriuscula</i>	Yellow Pincushion
<input type="checkbox"/> <i>Clematis</i> sp.	Clematis
<input checked="" type="checkbox"/> <i>Collinsia concolor</i>	Southern Chinese Houses
<input type="checkbox"/> <i>Cordylanthus rigidus</i>	Dark-tip Bird's Beak
<input type="checkbox"/> <i>Coreopsis californica</i>	California Coreopsis
<input type="checkbox"/> <i>Corethrogyne filaginifolia</i>	Common Sand-aster
<input type="checkbox"/> <i>Cryptantha</i> sp.	Cryptantha
<input type="checkbox"/> <i>Cucurbita foetidissima</i>	Calabazilla
<input type="checkbox"/> <i>Descurainia</i> sp.	Tansy-mustard
<input type="checkbox"/> <i>Dicentra chrysantha</i>	Golden Ear-drops
<input type="checkbox"/> <i>Dichelostemma capitatum</i>	Blue Dicks
<input type="checkbox"/> <i>Dudleya</i> sp.	Dudleya
<input type="checkbox"/> <i>Emmenanthe pendulifera</i>	Whispering Bells
<input type="checkbox"/> <i>Eriastrum</i> sp.	Woolly-star
<input type="checkbox"/> <i>Ericameria</i> sp.	Goldenbush
<input type="checkbox"/> <i>Erigeron foliosus</i>	Leafy Daisy
<input type="checkbox"/> <i>Eriodictyon trichocalyx</i>	Hairy Yerba Santa
<input type="checkbox"/> <i>Eriogonum fasciculatum</i>	Inland California Buckwheat
<input type="checkbox"/> <i>Eriogonum</i> sp.	Buckwheat
<input type="checkbox"/> <i>Eriophyllum</i> sp.	Golden-yarrow
<input type="checkbox"/> <i>Erodium cicutarium</i> *	Red-stem Storksbili
<input type="checkbox"/> <i>Erysimum capitatum</i>	Western Wallflower
<input type="checkbox"/> <i>Eschscholzia californica</i>	California Poppy
<input type="checkbox"/> <i>Eucrypta chrysanthemifolia</i>	Spotted Hideseed
<input type="checkbox"/> <i>Euthamia occidentalis</i>	Western Goldenrod
<input type="checkbox"/> <i>Garrya veatchii</i>	Canyon Silk Tassel
<input type="checkbox"/> <i>Gilia</i> sp.	Gilia
<input type="checkbox"/> <i>Gnaphalium</i>	Cudweed
<input type="checkbox"/> <i>Gutierrezia lasiophylla</i>	California Mustard
<input type="checkbox"/> <i>Gutierrezia sarothrae</i>	Broom Matchweed
<input type="checkbox"/> <i>Heliotropium curassavicum</i>	Salt Heliotrope
<input type="checkbox"/> <i>Hirschfeldia incana</i>	Short-pod Mustard
<input type="checkbox"/> <i>Lemium amplexicaule</i>	Henbit
<input checked="" type="checkbox"/> <i>Lathonia gracilis</i>	Common Goldfields
<input checked="" type="checkbox"/> <i>Layia glandulosa</i>	White Layia
<input type="checkbox"/> <i>Lepidium</i> sp.	Pepperweed
<input type="checkbox"/> <i>Linanthus bellus</i>	Desert Beauty
<input type="checkbox"/> <i>Linanthus dichotomus</i>	Evening Snow
<input type="checkbox"/> <i>Lonicera subspicata</i>	Johnston's Honeysuckle
<input type="checkbox"/> <i>Malacothrix californica</i>	California Dandelion
<input type="checkbox"/> <i>Malacothrix clevelandii</i>	Cleveland's Malacothrix
<input type="checkbox"/> <i>Marah macrocarpus</i>	Wild-cucumber
<input type="checkbox"/> <i>Marrubium vulgare</i> *	Horehound
<input type="checkbox"/> <i>Marrubium matricarioides</i> *	Common Pineapple-weed
<input type="checkbox"/> <i>Mentzelia veatchiana</i>	Veatch's Stick-leak
<input type="checkbox"/> <i>Microsteris gracilis</i>	Slender Phlox
<input type="checkbox"/> <i>Mimulus</i> sp.	Monkeyflower
<input type="checkbox"/> <i>Nonnophila menziesii</i>	Small-flower Baby Blue Eyes
<input type="checkbox"/> <i>Orobancha bulbosa</i>	Chaparral Broomrape

<input type="checkbox"/> <i>Osmodendron tonella</i>	Osmadenia
<input type="checkbox"/> <i>Paeonia californica</i>	California Peony
<input type="checkbox"/> <i>Pectocarya</i> sp.	Pectocarya
<input checked="" type="checkbox"/> <i>Phacelia</i> sp.	Phacelia
<input type="checkbox"/> <i>Pholistoma membranaceum</i>	White Fiesta Flower
<input type="checkbox"/> <i>Plagiobothrys</i> sp.	Popcornflower
<input type="checkbox"/> <i>Plantago patagonica</i>	Desert Plantain
<input type="checkbox"/> <i>Platystemon californicus</i>	Cream Caps
<input type="checkbox"/> <i>Prunus hirsuta</i>	Holly-leaf Cherry
<input type="checkbox"/> <i>Rafinesquia neomexicana</i>	Desert Chicory
<input type="checkbox"/> <i>Ribes quercetorum</i>	Oak Gooseberry
<input type="checkbox"/> <i>Rorippa nasturtium-aquaticum</i>	Water-cress
<input type="checkbox"/> <i>Rosa californica</i>	California Rose
<input type="checkbox"/> <i>Salpiglossis australis</i>	Southern Gilia
<input type="checkbox"/> <i>Senecio californicus</i>	California Butterweed
<input type="checkbox"/> <i>Senecio flaccidus</i>	Butterweed
<input type="checkbox"/> <i>Sidalcea malvaeflora</i>	Checker-bloom
<input type="checkbox"/> <i>Sisymbrium</i> sp.	Tumble Mustard
<input type="checkbox"/> <i>Solidago californica</i>	California Goldenrod
<input type="checkbox"/> <i>Stachys albugoides</i>	Hedge-nettle
<input type="checkbox"/> <i>Stephanomeria</i> sp.	Wreathplant
<input type="checkbox"/> <i>Streptanthus campestris</i>	Southern Jewelflower
<input type="checkbox"/> <i>Stylocine graphaloides</i>	Everlasting Nest-straw
<input type="checkbox"/> <i>Tetradylia comosa</i>	Cotton-thorn
<input type="checkbox"/> <i>Thysanocarpus</i> sp.	Fringepod
<input type="checkbox"/> <i>Trichostema parishii</i>	Mountain Bluecurls
<input type="checkbox"/> <i>Tropidocarpum gracile</i>	Slender Doble-pod
<input type="checkbox"/> <i>Uropappus lindleyi</i>	Silver Puffs
<input type="checkbox"/> <i>Viola purpurea</i>	Oak Yellow Violet

Other Flowering Plants:

Rare Wildlife or Rare Plants:

Quino Checkerspot Butterfly Protocol Survey — Field Data Sheet

Recorder: Ann Bayman Add'l Person: _____ Date: 4/11 GPS Unit: 12

Project: Concentrix Solar Project Map #: _____ Survey Sxn: _____ QCB Protocol Survey # _____ of 5

TIME (24 hour)	Temp (F)	Wind (avg/max)	% CC	Sky
Start <u>7:00</u>	<u>65</u>			<u>clear</u> <u>partly</u> <u>overcast</u> <u>drizzle</u> <u>showers</u>
				<u>clear</u> <u>partly</u> <u>overcast</u> <u>drizzle</u> <u>showers</u>
				<u>clear</u> <u>partly</u> <u>overcast</u> <u>drizzle</u> <u>showers</u>
				<u>clear</u> <u>partly</u> <u>overcast</u> <u>drizzle</u> <u>showers</u>
				<u>clear</u> <u>partly</u> <u>overcast</u> <u>drizzle</u> <u>showers</u>
				<u>clear</u> <u>partly</u> <u>overcast</u> <u>drizzle</u> <u>showers</u>
End <u>7:20</u>	<u>64</u>			<u>clear</u> <u>partly</u> <u>overcast</u> <u>drizzle</u> <u>showers</u>

Habitat On-site (circle): open soils, hilltops, ridges, rock outcrops, soil crusts, clay soils, old roads, various nectar sources

Total	Total
Nymphalidae (Brushfooted Butterflies)	Hesperiidae (Skippers)
<i>Euphydryas editha</i> (Quino Checkerspot)	<i>Erynnis funeralis</i> (Funereal Duskywing)
<i>Euphydryas chalcedona</i> (Honne's Checkerspot)	<i>Erynnis tristis</i> (Sad Duskywing)
<i>Thessalia leanira</i> (Wright's Checkerspot)	<i>Erynnis propertius</i> (Propertius Duskywing)
<i>Chlosyne californica</i> (California Patch)	<i>Erynnis brizo</i> (Sleepy Duskywing)
<i>Chlosyne gabbii</i> (Gabb's Checkerspot)	<i>Pyrgus albescens</i> (Checkered Skipper)
<i>Phyciodes mytila</i> (Mytila Crescent)	<i>Hesperia jubia</i> (Jubia Skipper)
<i>Junonia coenia</i> (Common Buckeye)	<i>Polites sabulati</i> (Sandhill Skipper)
<i>Vanessa annabella</i> (West Coast Lady)	Megathymidae (Giant Skippers)
<i>Vanessa alalanta</i> (Red Admiral)	<i>Megathymus yuccae</i> (Yucca Giant Skipper)
<i>Vanessa cardui</i> (Painted Lady)	
<i>Vanessa virginiensis</i> (Virginia Lady)	Other Butterflies:
<i>Nymphalis californica</i> (California Tortoiseshell)	<i>Western Faint Blue</i> <u>1</u>
Danaidae (Milkweed Butterflies)	<i>Sage-gated Blue</i> <u>1</u>
<i>Danaus plexippus</i> (Monarch)	
<i>Danaus gilippus</i> (Queen)	
Satyridae (Satyrs)	
<i>Coenonympha californica</i> (Common California Ringlet)	
Pieridae (Whites, Sulphurs)	
<i>Pieris rapae</i> (Cabbage White)	
<i>Pontia sisymbrii</i> (Spring White)	
<i>Pontia beckeri</i> (Baker's White)	
<i>Pontia protodice</i> (Common White) <u>1</u>	
<i>Anthocharis sara</i> (Sara Orange-tip)	
<i>Anthocharis cellura</i> (Felders Orange-tip)	
<i>Euchloe hyantis</i> (Desert Pearly Marble)	
<i>Colias eurytheme</i> (Orange Sulphur) <u>1</u>	
<i>Colias harrfordii</i> (Harford's Sulphur)	
<i>Nathalis iole</i> (Dainty Sulphur)	
Papilionidae (Swallowtails)	Notes:
<i>Papilio polyxenes</i> (Desert Black Swallowtail)	
<i>Papilio eurymedon</i> (Pale Swallowtail)	
<i>Papilio rutulus</i> (Western Tiger Swallowtail)	
Rhodiniade (Metamarks)	
<i>Apodemia mormo</i> (Behr's Metamark) <u>24</u>	
Lycaenidae (Hairstreaks and Blues)	
<i>Celestina iadon</i> (Spring Azure)	
<i>Leptotes marina</i> (Marine Blue)	
<i>Brephidium exilis</i> (Western Pygmy Blue)	
<i>Glaucopsyche lygdamus</i> (Southern Blue/Silvery blue)	
<i>Homargus coraunus</i> (Edward's Blue)	
<i>Icaricia acmon</i> (Acmon Blue) <u>1</u>	
<i>Philotes sonorensis</i> (Sonoran Blue)	
<i>Callophrys augustinus</i> (Brown Elfin)	
<i>Callophrys perplexa</i> (Perplexing Green Hairstreak)	
<i>Strymon melinus</i> (Gray Hairstreak)	
<i>Affides halesus</i> (Great Purple Hairstreak)	

Nectaring or Host Plants for Quino Checkerspot Butterfly in Boulevard, California (Concentrix Solar)

Please Place a Check Mark Beside Flowering Plants. Use Numbered Notes to Add Species Detail.

PLEASE RECORD HOST PLANTS ON GPS See Codes Below:

Antirrhinum coulterianum = AC *Collinsia concolor* = CC *Cordylanthus rigidus* = CR *Plantago patagonica* = PP

<input checked="" type="checkbox"/> <i>Amselckia menziesii</i>	Rancher's Fiddleneck
<input checked="" type="checkbox"/> <i>Antirrhinum coulterianum</i>	Coulter's Snapdragon
<input type="checkbox"/> <i>Antirrhinum nuttallianum</i>	Nuttall's Snapdragon
<input type="checkbox"/> <i>Asclepias fascicularis</i>	Narrow-leaf Milkweed
<input type="checkbox"/> <i>Borcheria</i> sp.	Rock Cress
<input type="checkbox"/> <i>Calandrinia ciliata</i>	Red Maids
<input type="checkbox"/> <i>Calochortus concolor</i>	Golden-bowl Mariposa Lily
<input type="checkbox"/> <i>Calystegia longipes</i>	Morning-glory
<input type="checkbox"/> <i>Camissonia</i> sp.	Sun Cup
<input type="checkbox"/> <i>Castilleja exerta</i>	Paintbrush
<input type="checkbox"/> <i>Caulanthus heterophyllus</i>	San Diego Jewelflower
<input type="checkbox"/> <i>Caulanthus simulans</i>	Payson's Caulanthus
<input type="checkbox"/> <i>Ceanothus cuneatus</i>	Back Brush
<input checked="" type="checkbox"/> <i>Ceanothus greggii</i>	Cup-leaf-Niac
<input type="checkbox"/> <i>Ceanothus leucodermis</i>	Chaparral Whitethorn
<input type="checkbox"/> <i>Chaenactis artemisiifolia</i>	White Pincushion
<input type="checkbox"/> <i>Chaenactis glabriuscula</i>	Yellow Pincushion
<input type="checkbox"/> <i>Clematis</i> sp.	Clematis
<input type="checkbox"/> <i>Collinsia concolor</i>	Southern Chinese Houses
<input type="checkbox"/> <i>Cordylanthus rigidus</i>	Dark-tip Bird's Beak
<input type="checkbox"/> <i>Coreopsis californica</i>	California Coreopsis
<input type="checkbox"/> <i>Corethrogyne filaginifolia</i>	Common Sand-aster
<input type="checkbox"/> <i>Cryptantha</i> sp.	Cryptantha
<input type="checkbox"/> <i>Cucurbita foetidissima</i>	Calabazilla
<input type="checkbox"/> <i>Discurenia</i> sp.	Tansy-mustard
<input type="checkbox"/> <i>Dicentra chrysantha</i>	Golden Ear-drops
<input checked="" type="checkbox"/> <i>Dichostemma capitatum</i>	Blue Dicks
<input type="checkbox"/> <i>Dudleya</i> sp.	Dudleya
<input type="checkbox"/> <i>Eminentanthe penduliflora</i>	Whispering Bells
<input type="checkbox"/> <i>Eriastrum</i> sp.	Woolly-star
<input type="checkbox"/> <i>Ericameria</i> sp.	Goldenbush
<input type="checkbox"/> <i>Erigeron foliosus</i>	Leaky Daisy
<input type="checkbox"/> <i>Eriodictyon trichocalyx</i>	Hairy Yerba Santa
<input type="checkbox"/> <i>Eriogonum fasciculatum</i>	Inland California Buckwheat
<input type="checkbox"/> <i>Eriogonum</i> sp.	Buckwheat
<input type="checkbox"/> <i>Eriophyllum</i> sp.	Golden-yarrow
<input type="checkbox"/> <i>Erodium cicutarium</i>	Red-stem Storksbill
<input type="checkbox"/> <i>Erysimum capitatum</i>	Western Wallflower
<input type="checkbox"/> <i>Eschscholzia californica</i>	California Poppy
<input type="checkbox"/> <i>Eucripta chrysanthemifolia</i>	Spotted Hideseed
<input type="checkbox"/> <i>Euthamia occidentalis</i>	Western Goldenrod
<input type="checkbox"/> <i>Garrya veatchii</i>	Canyon Silk Tassel
<input type="checkbox"/> <i>Gilia</i> sp.	Gilia
<input type="checkbox"/> <i>Gnaphalium</i>	Cudweed
<input type="checkbox"/> <i>Guillemia lusiophylla</i>	California Mustard
<input type="checkbox"/> <i>Gutierrezia sarothrae</i>	Broom Matchweed
<input type="checkbox"/> <i>Heliotropium curassavicum</i>	Salt Heliotrope
<input type="checkbox"/> <i>Hirshfeldia incana</i>	Short-pod Mustard
<input type="checkbox"/> <i>Lamium amplexicaule</i>	Henbit
<input checked="" type="checkbox"/> <i>Lathraea gracilis</i>	Common Goldfields
<input checked="" type="checkbox"/> <i>Layia glandulosa</i>	White Layia
<input type="checkbox"/> <i>Lepidium</i> sp.	Pepperweed
<input type="checkbox"/> <i>Linanthus bolus</i>	Desert Beauty
<input type="checkbox"/> <i>Linanthus dichotomus</i>	Evening Snow
<input type="checkbox"/> <i>Lonicera subspicata</i>	Johnston's Honeysuckle
<input type="checkbox"/> <i>Malacothrix californica</i>	California Dandelion
<input type="checkbox"/> <i>Malacothrix clevelandii</i>	Cleveland's Malacothrix
<input type="checkbox"/> <i>Marah macrocarpus</i>	Wild-cucumber
<input type="checkbox"/> <i>Marrubium vulgare</i>	Horehound
<input checked="" type="checkbox"/> <i>Matricaria matricarioides</i>	Common Pineapple-wood
<input checked="" type="checkbox"/> <i>Mentzelia veatchiana</i>	Veatch's Stick-leak
<input type="checkbox"/> <i>Microsteris gracilis</i>	Slender Phlox
<input type="checkbox"/> <i>Mimulus</i> sp.	Monkeyflower
<input type="checkbox"/> <i>Nemophila menziesii</i>	Small-flower Baby Blue Eyes
<input type="checkbox"/> <i>Orobancha bulbosa</i>	Chaparral Broom-rape

<input type="checkbox"/> <i>Osmadenia tenella</i>	Osmadenia
<input type="checkbox"/> <i>Paeonia californica</i>	California Peony
<input type="checkbox"/> <i>Pectocarya</i> sp.	Pectocarya
<input type="checkbox"/> <i>Phacelia</i> sp.	Phacelia
<input type="checkbox"/> <i>Pholistoma membranaceum</i>	White Fiesta Flower
<input type="checkbox"/> <i>Plaglobathrys</i> sp.	Popcornflower
<input type="checkbox"/> <i>Plantago patagonica</i>	Desert Plantain
<input type="checkbox"/> <i>Platystemon californicus</i>	Cream Cups
<input type="checkbox"/> <i>Prunus ilicifolia</i>	Holly-leaf Cherry
<input type="checkbox"/> <i>Rafinesquia neomexicana</i>	Desert Chicory
<input type="checkbox"/> <i>Ribes quercetorum</i>	Oak Goosaberry
<input type="checkbox"/> <i>Rompa nasturtium-aquaticum</i>	Water-cress
<input type="checkbox"/> <i>Rosa californica</i>	California Rose
<input type="checkbox"/> <i>Saftugilia australis</i>	Southern Gilia
<input checked="" type="checkbox"/> <i>Sanecio californicus</i>	California Butterweed
<input checked="" type="checkbox"/> <i>Sanecio laevis</i>	Butterweed
<input type="checkbox"/> <i>Sidalcea malvaeflora</i>	Checker-bloom
<input checked="" type="checkbox"/> <i>Sisymbrium</i> sp.	Tumble Mustard
<input type="checkbox"/> <i>Solidago californica</i>	California Goldenrod
<input type="checkbox"/> <i>Stachys ajugoides</i>	Hedge-nettle
<input type="checkbox"/> <i>Stephanomeria</i> sp.	Wreathplant
<input type="checkbox"/> <i>Streptanthus campestris</i>	Southern Jewelflower
<input type="checkbox"/> <i>Stylacine gnaphaloides</i>	Everlasting Nest-straw
<input type="checkbox"/> <i>Tetradymia comosa</i>	Cotton-thorn
<input type="checkbox"/> <i>Thysanocarpus</i> sp.	Fringepod
<input type="checkbox"/> <i>Trichostema parishii</i>	Mountain Bluecurls
<input type="checkbox"/> <i>Tropidocarpum gracile</i>	Slender Dobie-pod
<input type="checkbox"/> <i>Uropappus lindleyi</i>	Silver Puffs
<input type="checkbox"/> <i>Viola purpurea</i>	Oak Yellow Violet

Other Flowering Plants:

Rare Wildlife or Rare Plants:

Quino Checkerspot Butterfly Protocol Survey — Field Data Sheet

Recorder: Margie Mulligan Ad'l Person: _____ Date: 5.8.11 GPS Unit: 3

Project: Concentrix Solar Project Map #: 4 Survey Sxn: _____ QCB Protocol Survey # 6 of 5

TIME (24-hour)	Temp (F°)	Wind (avg/min)	% CC	Sky
Start <u>0930</u>	<u>82°</u>	<u>2-6</u>	<u>5</u>	<u>clear</u> patchy overcast drizzle shower
<u>1200</u>	<u>89°</u>	<u>2-6</u>	<u>5</u>	<u>clear</u> patchy overcast drizzle shower
<u>1500</u>	<u>87°</u>	<u>0-2</u>	<u>0</u>	<u>clear</u> patchy overcast drizzle shower
<u>1800</u>	<u>88°</u>	<u>2-6</u>	<u>0</u>	<u>clear</u> patchy overcast drizzle shower
				<u>clear</u> patchy overcast drizzle shower
				<u>clear</u> patchy overcast drizzle shower
				<u>clear</u> patchy overcast drizzle shower
End				<u>clear</u> patchy overcast drizzle shower

Habitat On-site (circle): open soils, hilltops, ridges, rock outcrops, soil crusts, clay soils, old roads, various nectar sources

	Total		Total
Nymphalidae (Brushfooted Butterflies)		Hasperidae (Skippers)	
<i>Euphydryas editha</i> (Quino Checkerspot)		<i>Erynnis funerals</i> (Funereal Duskywing)	
<i>Euphydryas chalcedona</i> (Henne's Checkerspot)		<i>Erynnis tristis</i> (Sad Duskywing)	
<i>Thessalia tesira</i> (Wright's Checkerspot)		<i>Erynnis propertius</i> (Propertius Duskywing)	1 (1)
<i>Chlosyne californica</i> (California Patch)		<i>Erynnis brizo</i> (Sleepy Duskywing)	
<i>Chlosyne gabbii</i> (Gabb's Checkerspot)		<i>Pyrgus albescens</i> (Checkered Skipper)	
<i>Phyciodes mylitta</i> (Mylitta Crescent)		<i>Hesperia jubia</i> (Jubia Skipper)	
<i>Junonia coenia</i> (Common Buckeye)		<i>Polites sabuleti</i> (Sandhill Skipper)	
<i>Vanessa annabella</i> (West Coast Lady)	1 (1)	Megathymidae (Giant Skippers)	
<i>Vanessa atalanta</i> (Red Admiral)		<i>Megathymus yuccae</i> (Yucca Giant Skipper)	
<i>Vanessa cardui</i> (Painted Lady)			
<i>Vanessa virginiensis</i> (Virginia Lady)		Other Butterflies:	
<i>Nymphalis californica</i> (California Tortoiseshell)			
Danaidae (Milkweed Butterflies)			
<i>Danaus plexippus</i> (Monarch)			
<i>Danaus gilippus</i> (Queen)			
Satyrinae (Satyrs)			
<i>Coenonympha californica</i> (Common California Ringlet)			
Pieridae (Whites, Sulphurs)			
<i>Pieris rapae</i> (Cabbage White)			
<i>Pontia sisymbrii</i> (Spring White)			
<i>Pontia beckeri</i> (Baker's White)	1 (1)		
<i>Pontia protodice</i> (Common White)	1 (1)		
<i>Anthocharis sara</i> (Sara Orangetip)			
<i>Anthocharis cethura</i> (Felder's Orangetip)			
<i>Euchloe hyantis</i> (Desert Pearly Marble)			
<i>Colias eurytheme</i> (Orange Sulphur)	1 (1)		
<i>Colias harrfordii</i> (Harford's Sulphur)	1 (1)		
<i>Nathalis iole</i> (Dainty Sulphur)	1 (1)		
Papilionidae (Swallowtails)		Notes:	
<i>Papilio polyxenes</i> (Desert Black Swallowtail)			
<i>Papilio eurymedon</i> (Pale Swallowtail)	1 (1)		
<i>Papilio rutulus</i> (Western Tiger Swallowtail)			
Riodinidae (Metalmarks)			
<i>Apodemia mormo</i> (Behr's Metalmark)	1 (1)		
Lycaenidae (H Hairstreaks and Blues)			
<i>Celastrina ladon</i> (Spring Azure)			
<i>Leptotes marina</i> (Marine Blue)			
<i>Brephidium exile</i> (Western Pygmy Blue)			
<i>Glaucopsyche lygdamus</i> (Southern Blue/Silvery blue)	1 (1)		
<i>Hemiargus cerasurus</i> (Edward's Blue)			
<i>Icaricia acmon</i> (Acmon Blue)	1 (1)		
<i>Philotes sonorensis</i> (Sonoran Blue)			
<i>Callophrys augustinus</i> (Brown Elf)			
<i>Callophrys porphea</i> (Perplexing Green Hairstreak)			
<i>Strymon melinus</i> (Gray Hairstreak)			
<i>Atides halesus</i> (Great Purple Hairstreak)			

Western-tailed Blue
Square-spotted Blue

1 (1)
1 (1)

Special Nectaring or Host Plants for Quino Checkerspot Butterfly In Boulevard, California (Concentrix Solar)

Please Place a Check Mark Beside Flowering Plants. Use Numbered Notes to Add Species Detail.

PLEASE RECORD HOST PLANTS ON GPS See Codes Below:

Antirrhinum coulterianum = AC *Collinsia concolor* = CC *Cordylanthus rigidus* = CR *Plantago patagonica* = PP

<input checked="" type="checkbox"/> <i>Amelanchier menziesii</i>	Rancher's Fiddleneck
<input checked="" type="checkbox"/> <i>Antirrhinum coulterianum</i>	Coulter's Snapdragon
<input checked="" type="checkbox"/> <i>Antirrhinum nuttallianum</i>	Nuttall's Snapdragon
<input checked="" type="checkbox"/> <i>Asclepias fascicularis</i>	Narrow-leaf Milkweed
<input checked="" type="checkbox"/> <i>Boschneria sp.</i>	Rock Cross
<input checked="" type="checkbox"/> <i>Calandrinia ciliata</i>	Red Maids
<input checked="" type="checkbox"/> <i>Calochortus concolor</i>	Golden-bowl Manposia Lily
<input checked="" type="checkbox"/> <i>Calystegia longipes</i>	Morning-glory
<input checked="" type="checkbox"/> <i>Carnissonia sp.</i>	Sun Cup
<input checked="" type="checkbox"/> <i>Castilleja exerta</i>	Paintbrush
<input checked="" type="checkbox"/> <i>Caulanthus heterophyllus</i>	San Diego Jewelflower
<input checked="" type="checkbox"/> <i>Caulanthus simulans</i>	Payson's Caulanthus
<input checked="" type="checkbox"/> <i>Ceanothus cuneatus</i>	Buck Brush
<input checked="" type="checkbox"/> <i>Ceanothus greggii</i>	Cup-leaf-lilac
<input checked="" type="checkbox"/> <i>Ceanothus leucodermis</i>	Chaparral Whithorn
<input checked="" type="checkbox"/> <i>Chaenactis artemisiifolia</i>	White Pincushion
<input checked="" type="checkbox"/> <i>Chaenactis glabrescens</i>	Yellow Pincushion
<input checked="" type="checkbox"/> <i>Clematis sp.</i>	Clematis
<input checked="" type="checkbox"/> <i>Collinsia concolor</i>	Southern Chinese Houses
<input checked="" type="checkbox"/> <i>Cordylanthus rigidus</i>	Dark-tip Bird's Beak
<input checked="" type="checkbox"/> <i>Coreopsis californica</i>	California Coreopsis
<input checked="" type="checkbox"/> <i>Corethrogyne filaginifolia</i>	Common Sand-aster
<input checked="" type="checkbox"/> <i>Cryptantha sp.</i>	Cryptantha
<input checked="" type="checkbox"/> <i>Cucurbita foetidissima</i>	Calabazilla
<input checked="" type="checkbox"/> <i>Descurainia sp.</i>	Tansy-mustard
<input checked="" type="checkbox"/> <i>Dicentra chrysantha</i>	Golden Ear-drops
<input checked="" type="checkbox"/> <i>Dichelostemma capitatum</i>	Blue Dicks
<input checked="" type="checkbox"/> <i>Dudleya sp.</i>	Dudleya
<input checked="" type="checkbox"/> <i>Echinanthus penduliflorus</i>	Whispering Bells
<input checked="" type="checkbox"/> <i>Erigeron sp.</i>	Woolly-star
<input checked="" type="checkbox"/> <i>Eriogonum sp.</i>	Goldenbush
<input checked="" type="checkbox"/> <i>Eriogonum fasciculatum</i>	Leafy Daisy
<input checked="" type="checkbox"/> <i>Eriogonum sp.</i>	Hairy Yerbá Santa
<input checked="" type="checkbox"/> <i>Enophytum spp.</i>	Inland California Buckwheat
<input checked="" type="checkbox"/> <i>Erodium cicutarium</i>	Buckwheat
<input checked="" type="checkbox"/> <i>Erysimum capitatum</i>	Golden-yellow
<input checked="" type="checkbox"/> <i>Eschscholzia californica</i>	Red-stem Storksbill
<input checked="" type="checkbox"/> <i>Eucrypta chrysanthemifolia</i>	Western Wallflower
<input checked="" type="checkbox"/> <i>Euthamia occidentalis</i>	California Poppy
<input checked="" type="checkbox"/> <i>Garrya veatchii</i>	Spotted Hideseed
<input checked="" type="checkbox"/> <i>Gilia sp.</i>	Western Goldenrod
<input checked="" type="checkbox"/> <i>Gnaphalium</i>	Canyon Silk Tassel
<input checked="" type="checkbox"/> <i>Guillemia lasiophylla</i>	Gilia
<input checked="" type="checkbox"/> <i>Gutierrezia sarothrae</i>	Cudweed
<input checked="" type="checkbox"/> <i>Heliotropium curassavicum</i>	California Mustard
<input checked="" type="checkbox"/> <i>Hirschfeldia incana</i>	Broom Matchweed
<input checked="" type="checkbox"/> <i>Salvinia amplexicaule</i>	Salt Heliotrope
<input checked="" type="checkbox"/> <i>Lasthenia gracilis</i>	Short-pod Mustard
<input checked="" type="checkbox"/> <i>Layia glandulosa</i>	Henbit
<input checked="" type="checkbox"/> <i>Lepidium sp.</i>	Common Goldfields
<input checked="" type="checkbox"/> <i>Linanthus bellus</i>	White Layia
<input checked="" type="checkbox"/> <i>Linanthus dichotomus</i>	Pepperweed
<input checked="" type="checkbox"/> <i>Linocera subspicata</i>	Desert Beauty
<input checked="" type="checkbox"/> <i>Malacothrix californica</i>	Evening Snow
<input checked="" type="checkbox"/> <i>Malacothrix clevelandii</i>	Johnston's Honeysuckle
<input checked="" type="checkbox"/> <i>Marah macrocarpus</i>	California Dandelion
<input checked="" type="checkbox"/> <i>Mambrum vulgare</i>	Cleveland's Malacothrix
<input checked="" type="checkbox"/> <i>Marticaea matricarioides</i>	Wild-cucumber
<input checked="" type="checkbox"/> <i>Mentzelia veatchiana</i>	Horshound
<input checked="" type="checkbox"/> <i>Microsteris gracilis</i>	Common Pineapple-weed
<input checked="" type="checkbox"/> <i>Mimulus sp.</i>	Veatch's Stick-leek
<input checked="" type="checkbox"/> <i>Nemophila menziesii</i>	Slender Phlox
<input checked="" type="checkbox"/> <i>Orobancha bulbosa</i>	Monkeyflower
	Small-flower Baby Blue Eyes
	Chaparral Broomrape

<input checked="" type="checkbox"/> <i>Osmadenia tenella</i>	Osmadenia
<input checked="" type="checkbox"/> <i>Paeonia californica</i>	California Peony
<input checked="" type="checkbox"/> <i>Pectocarya sp.</i>	Pectocarya
<input checked="" type="checkbox"/> <i>Phacelia sp.</i>	Phacelia
<input checked="" type="checkbox"/> <i>Pholistoma membranaceum</i>	White Fiesta Flower
<input checked="" type="checkbox"/> <i>Plantago patagonica</i>	Papcornflower
<input checked="" type="checkbox"/> <i>Platystemon californicus</i>	Desert Plantain
<input checked="" type="checkbox"/> <i>Prunus ilicifolia</i>	Cream Cups
<input checked="" type="checkbox"/> <i>Rafinesquia neomexicana</i>	Holly-leaf Cherry
<input checked="" type="checkbox"/> <i>Ribes quercorum</i>	Desert Chicory
<input checked="" type="checkbox"/> <i>Rorippa nasturtium-aquaticum</i>	Oak Gooseberry
<input checked="" type="checkbox"/> <i>Rosa californica</i>	Water-cress
<input checked="" type="checkbox"/> <i>Sallustia australis</i>	California Rose
<input checked="" type="checkbox"/> <i>Senecio californicus</i>	Southern Gilia
<input checked="" type="checkbox"/> <i>Senecio flaccidus</i>	California Butterweed
<input checked="" type="checkbox"/> <i>Sidalcea malvaeflora</i>	Butterweed
<input checked="" type="checkbox"/> <i>Sisymbrium sp.</i>	Checker-bloom
<input checked="" type="checkbox"/> <i>Solidago californica</i>	Tumble Mustard
<input checked="" type="checkbox"/> <i>Stachys albigula</i>	California Goldenrod
<input checked="" type="checkbox"/> <i>Stephanomeria sp.</i>	Hedge-nettle
<input checked="" type="checkbox"/> <i>Streptanthus campestre</i>	Wreathplant
<input checked="" type="checkbox"/> <i>Stylocine graphaloides</i>	Southern Jewelflower
<input checked="" type="checkbox"/> <i>Tetradymia comosa</i>	Everlasting Nest-straw
<input checked="" type="checkbox"/> <i>Thysanocarpus sp.</i>	Cotton-thorn
<input checked="" type="checkbox"/> <i>Trichostema parishii</i>	Fringepod
<input checked="" type="checkbox"/> <i>Tropidocarpum gracile</i>	Mountain Bluecurls
<input checked="" type="checkbox"/> <i>Uropappus lindleyi</i>	Slender Dobie-pod
<input checked="" type="checkbox"/> <i>Viola purpurea</i>	Silver Puffs
	Oak Yellow Violet

Other Flowering Plants:

Gilia dissecta

Rare Wildlife or Rare Plants:

Asayulus douglasiperstrictus

MMAD01-05

Cordylanthus rigidus

MMCR01-05

Delphinium parishii subglaberrimum

MMDP01-16

Linanthus bellus

MMLB01-03

Lathyrus splendens

MMLS01-03

Nest egg unknown 1 1/2 inch white on ground

Quino Checkerspot Butterfly Protocol Survey — Field Data Sheet

Recorder: Bonnie Hendricks Add'l Person: Erin Bergman Date: 5/5/11 GPS Unit: 13
 Project: Concentrix Solar Project Map #: 45 Survey Sxn: outside 306E QCB Protocol Survey # 6 of 5

TIME (24-hour)	Temp (F°)	Wind (avg/hour)	% cc	Sky
Start <u>9:45</u>	<u>82.0</u>	<u>1.9/3.7</u>	<u>0</u>	<u>clear</u>
<u>10:45</u>	<u>85.0</u>	<u>2.3/5.1</u>	<u>0</u>	<u>clear</u>
<u>11:45</u>	<u>85.5</u>	<u>4.6/7.4</u>	<u>0</u>	<u>clear</u>
<u>1:00</u>	<u>90.5</u>	<u>3.0/5.6</u>	<u>0</u>	<u>clear</u>
<u>2:00</u>	<u>90.7</u>	<u>2.2/4.6</u>	<u>0</u>	<u>clear</u>
<u>3:00</u>	<u>89.0</u>	<u>1.3/3.4</u>	<u>0</u>	<u>clear</u>
End <u>4:00</u>	<u>87.5</u>	<u>5.6/9.6</u>	<u>0</u>	<u>clear</u>

Habitat On-site (circle): open soils, hilltops, ridges, rock outcrops, soil crusts, clay soils, cold roads, various nectar sources, host plants?

Nymphalidae (Brushfooted Butterflies) Area 4 Area 5 Area 2 Total

- Euphydryas editha* (Quino Checkerspot)
- Euphydryas chalcedona* (Henne's Checkerspot)
- Thessalia ianira* (Wright's Checkerspot)
- Chlosyne californica* (California Patch)
- Chlosyne gabbii* (Gabb's Checkerspot)
- Phyciodes mylitta* (Mylitta Crescent)
- Junonia coenia* (Common Buckeye)
- Vanessa annabella* (West Coast Lady)
- Vanessa atalanta* (Red Admiral)
- Vanessa cardui* (Painted Lady)
- Vanessa virginensis* (Virginia Lady)
- Nymphalis californica* (California Tortoiseshell)

Danaidae (Milkweed Butterflies)

- Danaus plexippus* (Monarch)
- Danaus gilippus* (Queen)

Satyrinae (Satyrs)

- Coenonympha californica* (Common California Ringlet)

Pieridae (Whites, Sulphurs)

- Pieris rapae* (Cabbage White)
- Pontia sisymbrii* (Spring White)
- Pontia beckerii* (Baker's White)
- Pontia protodice* (Common White)
- Anthocharis sara* (Sara Orange-tip)
- Anthocharis cethura* (Folder's Orange-tip)
- Euchloe hyantis* (Desert Pearly Marble)
- Colias eurythema* (Orange Sulphur)
- Colias hortfordii* (Hartford's Sulphur)
- Nathalis iola* (Dainty Sulphur)

Papilionidae (Swallowtails)

- Papilio polyxenes* (Desert Black Swallowtail)
- Papilio eurymedon* (Pale Swallowtail)
- Papilio rutillus* (Western Tiger Swallowtail)

Riodinidae (Metalmarks)

- Apodemia mormo* (Behr's Metalmark)

Lycaenidae (Hairstreaks and Blues)

- Celastrina ladon* (Spring Azure)
- Leptotes marina* (Marine Blue)
- Brephidium exile* (Western Pygmy Blue)
- Glaucopsyche lygdamus* (Southern Blue/Silvery blue)
- Hemiargus cerausus* (Edward's Blue)
- Icaria acron* (Acron Blue)
- Philotus sonoriensis* (Sonoran Blue)
- Callophrys augustinus* (Brown Elfin)
- Callophrys porphea* (Parplexing Green Hairstreak)
- Strymon molinus* (Gray Hairstreak)
- Atides halesus* (Great Purple Hairstreak)

Hesperiidae (Skippers)

- Erynnis funeralis* (Funereal Duskywing)
- Erynnis tristis* (Sad Duskywing)
- Erynnis propertius* (Properius Duskywing)
- Erynnis brizo* (Sleepy Duskywing)
- Pyrgus albescens* (Checkered Skipper)
- Hesperia juba* (Juba Skipper)
- Faltes sabuleti* (Sandhill Skipper)
- Megathymus yuccae* (Yucca Giant Skipper)

Other Butterflies:

Western Tailed Blue

Notes:

Special Nectaring or Host Plants for Quino Checkerspot Butterfly in Boulevard, California (Concatrix Solar)

Please Place a Check Mark Beside Flowering Plants. Use Numbered Notes to Add Species Detail.

PLEASE RECORD HOST PLANTS ON GPS See Codes Below:

See Erin's List

Antirrhinum coulterianum = AC *Collinsia concolor* = CC *Cordylanthus rigidus* = CR *Plantago patagonica* = PP

<input type="checkbox"/> <i>Amsinckia menziesii</i>	Rancher's Fiddleneck
<input type="checkbox"/> <i>Antirrhinum coulterianum</i>	Coulter's Snapdragon
<input type="checkbox"/> <i>Antirrhinum nuttallianum</i>	Nuttall's Snapdragon
<input type="checkbox"/> <i>Asclepias fascicularis</i>	Narrow-leaf Milkweed
<input type="checkbox"/> <i>Boechora</i> sp.	Rock Cross
<input type="checkbox"/> <i>Calandrinia ciliata</i>	Red Maids
<input type="checkbox"/> <i>Calochortus concolor</i>	Golden-bowl Mariposa Lily
<input type="checkbox"/> <i>Calystegia longipes</i>	Morning-glory
<input type="checkbox"/> <i>Camissonia</i> sp.	Sun Cup
<input type="checkbox"/> <i>Castilleja exerta</i>	Paintbrush
<input type="checkbox"/> <i>Caulanthus heterophyllus</i>	San Diego Jewelflower
<input type="checkbox"/> <i>Caulanthus simulans</i>	Payson's Caulanthus
<input type="checkbox"/> <i>Ceanothus cuneatus</i>	Buck Brush
<input type="checkbox"/> <i>Ceanothus greggii</i>	Cup-leaf-lilac
<input type="checkbox"/> <i>Ceanothus leucodermis</i>	Chaparral White-thorn
<input type="checkbox"/> <i>Chaenactis artemisiifolia</i>	White Pincushion
<input type="checkbox"/> <i>Chaenactis glabrescens</i>	Yellow Pincushion
<input type="checkbox"/> <i>Clematis</i> sp.	Clematis
<input type="checkbox"/> <i>Collinsia concolor</i>	Southern Chinese Houses
<input type="checkbox"/> <i>Cordylanthus rigidus</i>	Dark-tip Bird's Beak
<input type="checkbox"/> <i>Coreopsis californica</i>	California Coreopsis
<input type="checkbox"/> <i>Corethrogyne filaginifolia</i>	Common Sand-aster
<input type="checkbox"/> <i>Cryptantha</i> sp.	Cryptantha
<input type="checkbox"/> <i>Cucurbita foetidissima</i>	Calabazilla
<input type="checkbox"/> <i>Dioscorea</i> sp.	Tansy-mustard
<input type="checkbox"/> <i>Dicentra chrysantha</i>	Golden Ear-drops
<input type="checkbox"/> <i>Dichostemma capitatum</i>	Blue Dicks
<input type="checkbox"/> <i>Dudleya</i> sp.	Dudleya
<input type="checkbox"/> <i>Entemnanthe pendulifera</i>	Whispering Bells
<input type="checkbox"/> <i>Eriogonum</i> sp.	Woolly-star
<input type="checkbox"/> <i>Ericameria</i> sp.	Goldenbush
<input type="checkbox"/> <i>Erigeron foliosus</i>	Leafy Daisy
<input type="checkbox"/> <i>Eriodictyon trichocalyx</i>	Hairy Yerba Santa
<input type="checkbox"/> <i>Eriogonum fasciculatum</i>	Inland California Buckwheat
<input type="checkbox"/> <i>Eriogonum</i> sp.	Buckwheat
<input type="checkbox"/> <i>Eriophyllum</i> sp.	Golden-yellow
<input type="checkbox"/> <i>Erodium cicutarium</i> *	Red-stem Storksbill
<input type="checkbox"/> <i>Erysimum capitatum</i>	Western Wallflower
<input type="checkbox"/> <i>Eschscholzia californica</i>	California Poppy
<input type="checkbox"/> <i>Eucrypta chrysanthemifolia</i>	Spotted Hideseed
<input type="checkbox"/> <i>Euthamia occidentalis</i>	Western Goldenrod
<input type="checkbox"/> <i>Garrya veatchii</i>	Canyon Silk Tassel
<input type="checkbox"/> <i>Gilia</i> sp.	Gilia
<input type="checkbox"/> <i>Gnaphalium</i>	Oudweed
<input type="checkbox"/> <i>Guillemia fastophylla</i>	California Mustard
<input type="checkbox"/> <i>Gutierrezia serotina</i>	Broom Matchweed
<input type="checkbox"/> <i>Heliotropium curassavicum</i>	Self Heliotrope
<input type="checkbox"/> <i>Hirschfeldia incana</i>	Short-pod Mustard
<input type="checkbox"/> <i>Lamium amplexicaule</i>	Herbit
<input type="checkbox"/> <i>Lasthenia gracilis</i>	Common Goldfields
<input type="checkbox"/> <i>Layia glandulosa</i>	White Layia
<input type="checkbox"/> <i>Lepidium</i> sp.	Pepperweed
<input type="checkbox"/> <i>Linanthus bellus</i>	Desert Beauty
<input type="checkbox"/> <i>Linanthus dichotomus</i>	Evening Snow
<input type="checkbox"/> <i>Lonicera subspicata</i>	Johnston's Honeysuckle
<input type="checkbox"/> <i>Malacothrix californica</i>	California Dandelion
<input type="checkbox"/> <i>Malacothrix clelandii</i>	Cleveland's Malacothrix
<input type="checkbox"/> <i>Marrubium macrocarpum</i>	Wild-cucumber
<input type="checkbox"/> <i>Marrubium vulgare</i> *	Horehound
<input type="checkbox"/> <i>Matricaria matricarioides</i> *	Common Pineapple-weed
<input type="checkbox"/> <i>Montzelia veatchiana</i>	Veatch's Suck-leak
<input type="checkbox"/> <i>Microsteris gracilis</i>	Slender Phlox
<input type="checkbox"/> <i>Mimulus</i> sp.	Monkeyflower
<input type="checkbox"/> <i>Nemophila menziesii</i>	Small-flower Baby Blue Eyes
<input type="checkbox"/> <i>Orbanche bulbosa</i>	Chaparral Broomrape

<input type="checkbox"/> <i>Osmaadenia tenella</i>	Osmaadenia
<input type="checkbox"/> <i>Paeonia californica</i>	California Peony
<input type="checkbox"/> <i>Pectocarya</i> sp.	Pectocarya
<input type="checkbox"/> <i>Phacelia</i> sp.	Phacelia
<input type="checkbox"/> <i>Pholistoma membranaceum</i>	White Fiesta Flower
<input type="checkbox"/> <i>Platiglobularia</i> sp.	Popcornflower
<input type="checkbox"/> <i>Plantago patagonica</i>	Desert Plantain
<input type="checkbox"/> <i>Platystemon californicus</i>	Cream Cups
<input type="checkbox"/> <i>Prunus ilicifolia</i>	Holly-leaf Cherry
<input type="checkbox"/> <i>Rafinesquia neomexicana</i>	Desert Chicory
<input type="checkbox"/> <i>Ribes quercolorum</i>	Oak Gooseberry
<input type="checkbox"/> <i>Rorippa nasturtium-aquaticum</i>	Water-cress
<input type="checkbox"/> <i>Rosa californica</i>	California Rose
<input type="checkbox"/> <i>Saltugilia australis</i>	Southern Gilia
<input type="checkbox"/> <i>Senecio californicus</i>	California Butterweed
<input type="checkbox"/> <i>Senecio flaccidus</i>	Butterweed
<input type="checkbox"/> <i>Sidalcea malvaeflora</i>	Checker-bloom
<input type="checkbox"/> <i>Sisymbrium</i> sp.	Tumble Mustard
<input type="checkbox"/> <i>Solidago californica</i>	California Goldenrod
<input type="checkbox"/> <i>Stachys ajugoides</i>	Hedge-nettle
<input type="checkbox"/> <i>Stephanomeria</i> sp.	Wreathplant
<input type="checkbox"/> <i>Streptanthus campestris</i>	Southern Jewelflower
<input type="checkbox"/> <i>Stylodine graphaloides</i>	Everlasting Nest-straw
<input type="checkbox"/> <i>Tetradymia comosa</i>	Cotton-thorn
<input type="checkbox"/> <i>Thysanocarpus</i> sp.	Fringepod
<input type="checkbox"/> <i>Trichostema parishii</i>	Mountain Bluecurls
<input type="checkbox"/> <i>Tropidocarpum gracile</i>	Slender Dobie-pod
<input type="checkbox"/> <i>Uropappus lindleyi</i>	Silver Puffs
<input type="checkbox"/> <i>Viola purpurea</i>	Oak Yellow Violet

Other Flowering Plants:

Rare Wildlife or Rare Plants:

Quino Checkerspot Butterfly Protocol Survey -- Field Data Sheet

Recorder: K.H. Ostermeier Add'l Person: ✓ Date: 5/5/2011 GPS Unit: 2

Project: Concentrix Solar Project Map #: 3 4 Survey Sxn: 3 4 QCB Protocol Survey #: 6 of 5

TIME (24-hour)	Temp (F°)	Wind (km/h)	% CC	sky
Start <u>9:30</u>	<u>85</u>	<u>2/4</u>	<u>0</u>	<u>clear</u> patchy overcast drizzle shower
<u>11:00</u>	<u>90</u>	<u>calm</u>	<u>0</u>	<u>clear</u> patchy overcast drizzle shower
<u>1:15</u>	<u>87</u>	<u>1/2</u>	<u>0</u>	<u>clear</u> patchy overcast drizzle shower
<u>2:45</u>	<u>85</u>	<u>3.3/5.5</u>	<u>0</u>	<u>clear</u> patchy overcast drizzle shower
				clear patchy overcast drizzle shower
				clear patchy overcast drizzle shower
End <u>4:00</u>	<u>85</u>	<u>3/5</u>	<u>0</u>	<u>clear</u> patchy overcast drizzle shower

Habitat On-site (circle): open soils, hilltops, ridges, rock outcrops, soil crusts, clay soils, old roads, various nectar sources

Nymphalidae (Brushfooted Butterflies)			Total	Hesperiidae (Skippers)			Total
<i>Euphydryas editha</i> (Quino Checkerspot)				<i>Erynnis funeralis</i> (Funereal Duskywing)			
<i>Euphydryas chalcedona</i> (Henne's Checkerspot)	<u>1</u>	<u>1</u>	<u>1</u>	<i>Erynnis tristis</i> (Sad Duskywing)			
<i>Thessalia leanira</i> (Wright's Checkerspot)				<i>Erynnis propertius</i> (Properius Duskywing)			
<i>Chlosyne californica</i> (California Patch)				<i>Erynnis brizo</i> (Sleepy Duskywing)			
<i>Chlosyne gabbii</i> (Gabb's Checkerspot)	<u>1</u>	<u>1</u>	<u>1</u>	<i>Pyrgus elbesconis</i> (Checkered Skipper)			
<i>Phyciodes mylitta</i> (Mylitta Crescent)				<i>Hesperia jubja</i> (Jubja Skipper)	<u>1</u>	<u>1</u>	<u>1</u>
<i>Junonia coenia</i> (Common Buckeye)	<u>111</u>	<u>111</u>	<u>111</u>	<i>Polites sabuleti</i> (Sandhill Skipper)			
<i>Vanessa annabella</i> (West Coast Lady)				Megathymidae (Giant Skippers)			
<i>Vanessa atalanta</i> (Red Admiral)				<i>Megathymus yuccae</i> (Yucca Giant Skipper)			
<i>Vanessa cardui</i> (Painted Lady)				Other Butterflies			
<i>Vanessa virginiensis</i> (Virginia Lady)				<i>Heliconia erato</i>	<u>1</u>	<u>1</u>	<u>1</u>
<i>Nymphalis californica</i> (California Tortoiseshell)				<i>Philerus catellus</i>	<u>1</u>	<u>1</u>	<u>1</u>
Danaidae (Milkweed Butterflies)							
<i>Danaus plexippus</i> (Monarch)							
<i>Danaus gilippus</i> (Queen)							
Satyridae (Satyrs)							
<i>Coenonympha californica</i> (Common California Ringlet)							
 Pieridae (Whites, Sulphurs)							
<i>Pieris rapae</i> (Cabbage White)							
<i>Pontia sisymbrii</i> (Spring White)							
<i>Pontia bockeri</i> (Baker's White)							
<i>Pontia protodice</i> (Common White)	<u>1</u>	<u>1</u>	<u>1</u>				
<i>Anthocharis sara</i> (Sara Orange-tip)							
<i>Anthocharis oethusa</i> (Felder's Orange-tip)							
<i>Euchloe hyantis</i> (Desert Pearty Marble)							
<i>Colias eurytheme</i> (Orange Sulphur)	<u>11</u>	<u>11</u>	<u>11</u>				
<i>Colias harrfordii</i> (Harrford's Sulphur)	<u>1111</u>	<u>1111</u>	<u>1111</u>				
<i>Nathalis iole</i> (Dainty Sulphur)	<u>1</u>	<u>1</u>	<u>1</u>				
Papilionidae (Swallowtails)							
<i>Papilio polyxenes</i> (Desert Black Swallowtail)							
<i>Papilio eurymedon</i> (Pale Swallowtail)							
<i>Papilio rutulus</i> (Western Tiger Swallowtail)							
Riodinidae (Metamarks)							
<i>Apodonta morio</i> (Behr's Metamark)	<u>11111111</u>	<u>11111111</u>	<u>11111111</u>				
Lycaenidae (Hairstreaks and Blues)							
<i>Celastrina ladon</i> (Spring Azure)							
<i>Leptotes marina</i> (Marine Blue)							
<i>Brephidium exilis</i> (Western Pygmy Blue)							
<i>Glaucopsyche lygdamus</i> (Southern Blue/Silvery blue)							
<i>Hemiergis caryocarpus</i> (Edward's Blue)							
<i>Icaria acmon</i> (Acmon Blue)	<u>11</u>	<u>11</u>	<u>11</u>				
<i>Philothes sonorensis</i> (Sonoran Blue)							
<i>Callophrys augustinus</i> (Brown Elfin)							
<i>Callophrys perplexa</i> (Perplexing Green Hairstreak)							
<i>Strymon melinus</i> (Gray Hairstreak)							
<i>Atides holocus</i> (Great Purple Hairstreak)							
<i>Eryas amintula</i>	<u>111111</u>	<u>111111</u>	<u>111111</u>				

Notes:

GPS unit + watch interrupted by low battery

Quino Checkerspot Butterfly Protocol Survey — Field Data Sheet

Recorder: EWB Add'l Person: _____ Date: 5/6 GPS Unit: 10
 Project: Concentrix Solar Project Map #: 4, 2, 5 Survey Sxn: _____ QCB Protocol Survey # _____ of 5

TIME (24-hour)	Temp (°F)	Wind (avg/min)	% CC	Sky
Start <u>9:50</u>	<u>83</u>		<u>0</u>	clear patchy overcast drizzle shower
				clear patchy overcast drizzle shower
				clear patchy overcast drizzle shower
				clear patchy overcast drizzle shower
				clear patchy overcast drizzle shower
				clear patchy overcast drizzle shower
End <u>4:00</u>	<u>90</u>		<u>0</u>	clear patchy overcast drizzle shower
				clear patchy overcast drizzle shower

Habitat On-site (circle): open soils, hilltops, ridges, rock outcrops, soil crusts, clay soils, old roads, various nectar sources

	Total		Total
Nymphalidae (Brushfooted Butterflies)		Hesperiidae (Skippers)	
<i>Euphydryas editha</i> (Quino Checkerspot)		<i>Erynnis funeralis</i> (Funereal Duskywing)	
<i>Euphydryas chalcedona</i> (Henne's Checkerspot)		<i>Erynnis tristis</i> (Sad Duskywing)	
<i>Thessalia leanira</i> (Wright's Checkerspot)		<i>Erynnis properius</i> (Properius Duskywing)	1
<i>Chlosyne californica</i> (California Patch)		<i>Erynnis brizo</i> (Sleepy Duskywing)	
<i>Chlosyne gabbii</i> (Gabb's Checkerspot)		<i>Pyrgus albescens</i> (Checkered Skipper)	
<i>Phyciodes mylitta</i> (Mylitta Crescent)		<i>Hesperia jubla</i> (Jubla Skipper)	1
<i>Junonia coenia</i> (Common Buckeye) <u>III III</u>	8	<i>Polites sabuleti</i> (Sandhill Skipper)	
<i>Vanessa annabella</i> (West Coast Lady)		Megathymidae (Giant Skippers)	
<i>Vanessa atalanta</i> (Red Admiral)		<i>Megathymus yuccae</i> (Yucca Giant Skipper)	
<i>Vanessa cardui</i> (Painted Lady)		Other Butterflies	
<i>Vanessa virginiensis</i> (Virginia Lady)		<i>Synonym spotted blue</i> 1	1
<i>Nymphalis californica</i> (California Tortoiseshell)		<i>Western tailed blue</i> 11	2
Danidae (Milkweed Butterflies)			
<i>Danaus plexippus</i> (Monarch)			
<i>Danaus gilippus</i> (Queen)			
Satyridae (Satyrs)			
<i>Coenonympha californica</i> (Common California Ringlet)			
Pieridae (Whites, Sulphurs)			
<i>Pieris rapae</i> (Cabbage White)			
<i>Pontia sisymbrii</i> (Spring White)			
<i>Pontia beckeri</i> (Baker's White)			
<i>Pontia protodice</i> (Common White) <u>III III III</u>	14		
<i>Anthocharis sara</i> (Sara Orange-tip)			
<i>Anthocharis oethusa</i> (Feider's Orange-tip)			
<i>Euchloe hyantis</i> (Desert Pearly Marble)			
<i>Colias eurytheme</i> (Orange Sulphur) <u>III III</u>	10		
<i>Colias harrfordii</i> (Harford's Sulphur) <u>III III III I</u>	16		
<i>Nathalis iole</i> (Dainty Sulphur)			
Papilionidae (Swallowtails)		Notes:	
<i>Papilio polyxenes</i> (Desert Black Swallowtail)			
<i>Papilio eurymedon</i> (Pale Swallowtail)			
<i>Papilio rutulus</i> (Western Tiger Swallowtail)			
Riodinidae (Metalmarks)			
<i>Apodemia mormo</i> (Behr's Metalmark) <u>III III III III</u>	21		
Lycaenidae (H Hairstreaks and Blues)			
<i>Cotestis iadon</i> (Spring Azure)			
<i>Leptotes marina</i> (Marine Blue)			
<i>Brephidium exilis</i> (Western Pygmy Blue)			
<i>Glaucopsyche lygdamus</i> (Southern Blue/Silvery blue)			
<i>Hemilargus cearanus</i> (Edward's Blue)			
<i>Icaria acmon</i> (Acmon Blue) <u>III</u>	6		
<i>Philotes sonoriensis</i> (Sonoran Blue)			
<i>Callophrys augustinus</i> (Brown Elfin)			
<i>Callophrys perplexa</i> (Perplexing Green Hairstreak)			
<i>Shymon mollis</i> (Gray Hairstreak)			
<i>Altides halesus</i> (Great Purple Hairstreak)			

Local Nectaring or Host Plants for Quino Checkerspot Butterfly in Boulevard, California (Concentrix Solar)

actions:

Please Place a Check Mark Beside Flowering Plants. Use Numbered Notes to Add Species Detail.

PLEASE RECORD HOST PLANTS ON GPS See Codes Below:

Antirrhinum coulterianum = AC *Collinsia concolor* = CC *Cordylanthus rigidus* = CR *Plantago patagonica* = PP

<input checked="" type="checkbox"/> <i>Amsinckia menziesii</i>	Rancher's Fiddleneck
<input checked="" type="checkbox"/> <i>Antirrhinum coulterianum</i>	Coulter's Snapdragon
<input checked="" type="checkbox"/> <i>Antirrhinum nuttallianum</i>	Nuttall's Snapdragon
<input checked="" type="checkbox"/> <i>Asclepias fascicularis</i>	Narrow-leaf Milkweed
<input checked="" type="checkbox"/> <i>Boechera</i> sp.	Rock Cross
<input checked="" type="checkbox"/> <i>Calandrinia ciliata</i>	Red Maids
<input checked="" type="checkbox"/> <i>Calochortus concolor</i>	Golden-bowl Mariposa Lily
<input checked="" type="checkbox"/> <i>Calystegia longipes</i>	Morning-glory
<input checked="" type="checkbox"/> <i>Ceanothus</i> sp.	Sun Cup
<input checked="" type="checkbox"/> <i>Castilleja exerta</i>	Palmbush
<input checked="" type="checkbox"/> <i>Caulanthus heterophyllus</i>	San Diego Jewelflower
<input checked="" type="checkbox"/> <i>Caulanthus similans</i>	Payson's Caulanthus
<input checked="" type="checkbox"/> <i>Ceanothus cuneatus</i>	Buck Brush
<input checked="" type="checkbox"/> <i>Ceanothus greggii</i>	Cup-leaf-lilac
<input checked="" type="checkbox"/> <i>Ceanothus leucodermis</i>	Chaparral Whitethorn
<input checked="" type="checkbox"/> <i>Chaenactis artemisiifolia</i>	White Pincushion
<input checked="" type="checkbox"/> <i>Chaenactis glabrescens</i>	Yellow Pincushion
<input checked="" type="checkbox"/> <i>Clematis</i> sp.	Clematis
<input checked="" type="checkbox"/> <i>Collinsia concolor</i>	Southern Chinese Houses
<input checked="" type="checkbox"/> <i>Cordylanthus rigidus</i>	Dark-lip Bird's Beak
<input checked="" type="checkbox"/> <i>Coreopsis californica</i>	California Coreopsis
<input checked="" type="checkbox"/> <i>Corithrogyne filaginifolia</i>	Common Sand-aster
<input checked="" type="checkbox"/> <i>Cryptantha</i> sp.	Cryptantha
<input checked="" type="checkbox"/> <i>Ocumbula foetidissima</i>	Calabazilla
<input checked="" type="checkbox"/> <i>Descurainia</i> sp.	Tansy-mustard
<input checked="" type="checkbox"/> <i>Dicentra chrysantha</i>	Golden Ear-drops
<input checked="" type="checkbox"/> <i>Dichrosterema capitatum</i>	Blue Dicks
<input checked="" type="checkbox"/> <i>Dudleya</i> sp.	Dudleya
<input checked="" type="checkbox"/> <i>Emmenanthe penduliflora</i>	Whispering Bells
<input checked="" type="checkbox"/> <i>Entostemum</i> sp.	Woolly-star
<input checked="" type="checkbox"/> <i>Encamptura</i> sp.	Goldenbush
<input checked="" type="checkbox"/> <i>Eriogon foliosus</i>	Leafy Daisy
<input checked="" type="checkbox"/> <i>Eriodictyon trichocalyx</i>	Hairy Yerba Santa
<input checked="" type="checkbox"/> <i>Eriogonum fasciculatum</i>	Inland California Buckwheat
<input checked="" type="checkbox"/> <i>Eriogonum</i> sp.	Buckwheat
<input checked="" type="checkbox"/> <i>Eriophyllum</i> sp.	Golden-yarrow
<input checked="" type="checkbox"/> <i>Erodium cicutarium</i>	Red-stem Storkbill
<input checked="" type="checkbox"/> <i>Erysimum capitatum</i>	Western Wallflower
<input checked="" type="checkbox"/> <i>Eschscholzia californica</i>	California Poppy
<input checked="" type="checkbox"/> <i>Eucrypta chrysanthemifolia</i>	Spotted Hideseed
<input checked="" type="checkbox"/> <i>Euthamia occidentalis</i>	Western Goldenrod
<input checked="" type="checkbox"/> <i>Garrya veatchii</i>	Canyon Silk Tassel
<input checked="" type="checkbox"/> <i>Gilia</i> sp.	Gilia
<input checked="" type="checkbox"/> <i>Gnaphalium</i>	Cudweed
<input checked="" type="checkbox"/> <i>Gutierrezia lasiophylla</i>	California Mustard
<input checked="" type="checkbox"/> <i>Gutierrezia sarothrae</i>	Broom Matchweed
<input checked="" type="checkbox"/> <i>Helianthus curassavicum</i>	Salt Heliotrope
<input checked="" type="checkbox"/> <i>Hirshfeldia incana</i>	Short-pod Mustard
<input checked="" type="checkbox"/> <i>Lamium amplexicaule</i>	Henbit
<input checked="" type="checkbox"/> <i>Lesqueria gracilis</i>	Common Goldfields
<input checked="" type="checkbox"/> <i>Lepidium glandulosa</i>	White Lavia
<input checked="" type="checkbox"/> <i>Lepidium</i> sp.	Pepperweed
<input checked="" type="checkbox"/> <i>Lilanthus bellus</i>	Desert Beauty
<input checked="" type="checkbox"/> <i>Lilanthus dichotomus</i>	Evening Snow
<input checked="" type="checkbox"/> <i>Lonicera subspicata</i>	Johnston's Honeysuckle
<input checked="" type="checkbox"/> <i>Malacothrix californica</i>	California Dandelion
<input checked="" type="checkbox"/> <i>Malacothrix cleavelandii</i>	Cleveland's Malacothrix
<input checked="" type="checkbox"/> <i>Marsh macrocarpus</i>	Wild-cucumber
<input checked="" type="checkbox"/> <i>Marrubium vulgare</i>	Horehound
<input checked="" type="checkbox"/> <i>Matricaria matricarioides</i>	Common Pineapple-weed
<input checked="" type="checkbox"/> <i>Mentzelia veatchiana</i>	Veatch's Stick-leaf
<input checked="" type="checkbox"/> <i>Microsteris gracilis</i>	Slender Phlox
<input checked="" type="checkbox"/> <i>Mimulus</i> sp.	Monkeyflower
<input checked="" type="checkbox"/> <i>Nemophila menziesii</i>	Small-flower Baby Blue Eyes
<input checked="" type="checkbox"/> <i>Orobancha bulbosa</i>	Chaparral Broom-rape

<input checked="" type="checkbox"/> <i>Osmadenia tenella</i>	Osmadenia
<input checked="" type="checkbox"/> <i>Paeonia californica</i>	California Peony
<input checked="" type="checkbox"/> <i>Pectocarya</i> sp.	Pectocarya
<input checked="" type="checkbox"/> <i>Phacelia</i> sp.	Phacelia
<input checked="" type="checkbox"/> <i>Pholistoma membranaceum</i>	White Fiesta Flower
<input checked="" type="checkbox"/> <i>Plagiotrochys</i> sp.	Popcornflower
<input checked="" type="checkbox"/> <i>Plantago patagonica</i>	Desert Plantain
<input checked="" type="checkbox"/> <i>Platystemon californicus</i>	Cream Cups
<input checked="" type="checkbox"/> <i>Prunus ilicifolia</i>	Holly-leaf Cherry
<input checked="" type="checkbox"/> <i>Rafinesquia neomexicana</i>	Desert Chicory
<input checked="" type="checkbox"/> <i>Ribes quercetorum</i>	Oak Gooseberry
<input checked="" type="checkbox"/> <i>Rompha nasutulum-aquaticum</i>	Water-cress
<input checked="" type="checkbox"/> <i>Rosa californica</i>	California Rose
<input checked="" type="checkbox"/> <i>Saltugilia australis</i>	Southern Gilia
<input checked="" type="checkbox"/> <i>Senecio californicus</i>	California Butterweed
<input checked="" type="checkbox"/> <i>Senecio flaccidus</i>	Butterweed
<input checked="" type="checkbox"/> <i>Sidalcea malvaeflora</i>	Checker-bloom
<input checked="" type="checkbox"/> <i>Sisymbrium</i> sp.	Tumble Mustard
<input checked="" type="checkbox"/> <i>Solidago californica</i>	California Goldenrod
<input checked="" type="checkbox"/> <i>Stachys ajugoides</i>	Hedge-nettle
<input checked="" type="checkbox"/> <i>Stephanomeria</i> sp.	Wreathplant
<input checked="" type="checkbox"/> <i>Streptanthus campestris</i>	Southern Jewelflower
<input checked="" type="checkbox"/> <i>Stylocline graphaloides</i>	Everlasting Nest-straw
<input checked="" type="checkbox"/> <i>Tetradymia comosa</i>	Cotton-thorn
<input checked="" type="checkbox"/> <i>Thysanocarpus</i> sp.	Fringepod
<input checked="" type="checkbox"/> <i>Trichostema parishii</i>	Mountain Bluecurls
<input checked="" type="checkbox"/> <i>Tropidocarpum gracile</i>	Slender Dobie-pod
<input checked="" type="checkbox"/> <i>Uropeppus tidleyi</i>	Silver Puffs
<input checked="" type="checkbox"/> <i>Viola purpurea</i>	Oak Yellow Violet

Other Flowering Plants:

Rare Wildlife or Rare Plants:

Quino Checkerspot Butterfly Protocol Survey — Field Data Sheet

Recorder: Eun B Add'l Person: _____ Date: 5/6 GPS Unit: 10
 Project: Concentrix Solar Project Map #: 4, 25 Survey Sxn: _____ OCB Protocol Survey # _____ of 5

TIME (24-hour)	Temp (F°)	Wind (avg/max)	% CC	Sky				
Start <u>9:50</u>	<u>83</u>		<u>0</u>	clear	partly	overcast	drizzle	shower
				clear	partly	overcast	drizzle	shower
				clear	partly	overcast	drizzle	shower
				clear	partly	overcast	drizzle	shower
				clear	partly	overcast	drizzle	shower
				clear	partly	overcast	drizzle	shower
End <u>4:00</u>	<u>90</u>		<u>0</u>	clear	partly	overcast	drizzle	shower
				clear	partly	overcast	drizzle	shower

Habitat On-site (circle): open soils, hilltops, ridges, rock outcrops, soil crusts, clay soils, old roads, various nectar sources

Total		Total	
Nymphalidae (Brushfooted Butterflies)		Hesperiidae (Skippers)	
<i>Euphydryas editha</i> (Quino Checkerspot)		<i>Erynnis funerals</i> (Funereal Duskywing)	
<i>Euphydryas chalcedona</i> (Henne's Checkerspot)		<i>Erynnis tristis</i> (Sad Duskywing)	
<i>Thessalia leanira</i> (Wright's Checkerspot)		<i>Erynnis propertius</i> (Propertius Duskywing)	1
<i>Chlosyne californica</i> (California Patch)		<i>Erynnis brizo</i> (Sleepy Duskywing)	
<i>Chlosyne gabbii</i> (Gabb's Checkerspot)		<i>Pyrgus albescent</i> (Checkered Skipper)	
<i>Phycododes mylitta</i> (Mylitta Crescent)		<i>Hesperia jubia</i> (Jubia Skipper)	1
<i>Junonia coenia</i> (Common Buckeye) <u>III III</u>	8	<i>Polites sabuleti</i> (Sandhill Skipper)	
<i>Vanessa annabella</i> (West Coast Lady)		Megathymidae (Giant Skippers)	
<i>Vanessa atalanta</i> (Red Admiral)		<i>Megathymus yuccae</i> (Yucca Giant Skipper)	
<i>Vanessa cardui</i> (Painted Lady)		Other Butterflies	
<i>Vanessa virginiensis</i> (Virginia Lady)		<i>Squaw spotted blue</i> 1	1
<i>Nymphalis californica</i> (California Tortoiseshell)		<i>Western U tailed blue</i> 11	2
Danaidae (Milkweed Butterflies)			
<i>Danaus plexippus</i> (Monarch)			
<i>Danaus gilippus</i> (Queen)			
Satyridae (Satyrs)			
<i>Coenonympha californica</i> (Common California Ringlet)			
Pieridae (Whites, Sulphurs)			
<i>Pieris rapae</i> (Cabbage White)			
<i>Pontia sisymbri</i> (Spring White)			
<i>Pontia beckeri</i> (Baker's White)			
<i>Pontia protodice</i> (Common White) <u>III III III</u>	14		
<i>Anthocharis sara</i> (Sara Orange-tip)			
<i>Anthocharis cethura</i> (Felder's Orange-tip)			
<i>Euchloe hyantis</i> (Desert Pearly Marble)			
<i>Colias eurytheme</i> (Orange Sulphur) <u>III III</u>	10		
<i>Colias hectorii</i> (Hector's Sulphur) <u>III III III</u>	16		
<i>Nathalis iole</i> (Dainty Sulphur)			
Papilionidae (Swallowtails)		Notes:	
<i>Papilio polyxenes</i> (Desert Black Swallowtail)			
<i>Papilio eurymedon</i> (Pale swallowtail)			
<i>Papilio rutulus</i> (Western Tiger Swallowtail)			
Riodinidae (Metalmarks)			
<i>Apodemia mormo</i> (Behr's Metalmark) <u>III III III III</u>	21		
Lycaenidae (Hairstreaks and Blues)			
<i>Celastrina ladon</i> (Spring Azure)			
<i>Leptotes marcia</i> (Marine Blue)			
<i>Brephidium exilis</i> (Western Pygmy Blue)			
<i>Glaucopsyche lygdamus</i> (Southern Blue/Silvery blue)			
<i>Hemargus ceraunus</i> (Edward's Blue)			
<i>Icaris acmon</i> (Acmon Blue) <u>III</u>	6		
<i>Philotes sonorensis</i> (Sonoran Blue)			
<i>Calliphrys augustinus</i> (Brown Elin)			
<i>Calliphrys perplexa</i> (Perplexing Green Hairstreak)			
<i>Strymon melinus</i> (Gray Hairstreak)			
<i>Atides halesus</i> (Great Purple Hairstreak)			

Quino Checkerspot Butterfly Protocol Survey — Field Data Sheet

Recorder: Baibra Calantos Add'l Person: — Date: 04/21/2011 GPS Unit: 7

Project: Concentrix Solar Project Map #: 42 Survey Sxn. QCB Protocol Survey # 4 of 5

TIME (24-hour)	Temp (F°)	Wind (avg/max)	% CC	Sky
Start 1045	64.0	0.2/7.0	5	clear partly overcast drizzle shower
1145	66.2	5.3/15.8	5	partly overcast drizzle shower
1245	66.8	2.8/14.2	5	partly overcast drizzle shower
1345	67.2	9.9/18.2	10	partly overcast drizzle shower
1445	66.7	10.1/13.8	10	partly overcast drizzle shower
1530	67.1	2.1/8.4	15	clear partly overcast drizzle shower
End				

Habitat On-site (circle): open soils, hill tops, ridges, rock outcrops, soil crusts, clay soils, old roads, various nectar sources

	Total		Total
Nymphalidae (Brushfooted Butterflies)		Hesperiidae (Skippers)	
<i>Euphydryas editha</i> (Quino Checkerspot)		<i>Erynnis funeralis</i> (Funereal Duskywing)	
<i>Euphydryas chalcedona</i> (Heene's Checkerspot)		<i>Erynnis tristis</i> (Sad Duskywing)	
<i>Thessalia janira</i> (Wright's Checkerspot)		<i>Erynnis propertius</i> (Propertius Duskywing)	
<i>Chlosyne californica</i> (California Patch)		<i>Erynnis bozo</i> (Sleepy Duskywing)	
<i>Chlosyne gabbii</i> (Gabb's Checkerspot)		<i>Pyrgus albescon</i> (Checkered Skipper)	
<i>Phyciodes mylitta</i> (Mylitta Crescent)		<i>Hesperia juba</i> (Juba Skipper)	
<i>Junonia coenia</i> (Common Buckeye) <u>HT</u>	5	<i>Polites sabuleti</i> (Sandhill Skipper)	
<i>Vanessa annabella</i> (West Coast Lady)		Megathymidae (Giant Skippers)	
<i>Vanessa alalanta</i> (Red Admiral)		<i>Megathymus yuccae</i> (Yucca Giant Skipper)	
<i>Vanessa cardui</i> (Painted Lady)		Other Butterflies:	
<i>Vanessa virginiensis</i> (Virginia Lady)		<i>Deilephila lineata</i> (Larande moth) <u>il</u>	2
<i>Nymphalis californica</i> (California Tortoiseshell)		<i>antid</i>	
Danaidae (Milkweed Butterflies)			
<i>Danaus plexippus</i> (Monarch)			
<i>Danaus gilippus</i> (Queen)			
Satyridae (Satyrs)			
<i>Coenonympha californica</i> (Common California Ringlet)			
Pieridae (Whites, Sulphurs)			
<i>Pieris rapae</i> (Cabbage White)			
<i>Pontia sisymbrii</i> (Spring White)			
<i>Pontia beckeri</i> (Baker's White)			
<i>Pontia protodice</i> (Common White)	1		
<i>Anthocharis sara</i> (Sara Orange-tip)			
<i>Anthocharis cithura</i> (Felders Orange-tip)			
<i>Euchloe hyantis</i> (Desert Pearly Marble)	1		
<i>Colias eurytheme</i> (Orange Sulphur)			
<i>Colias harfordii</i> (Harford's Sulphur)			
<i>Nathalia iole</i> (Dainty Sulphur)			
Papilionidae (Swallowtails)			
<i>Papilio polyxenes</i> (Desert Black Swallowtail)			
<i>Papilio eurymedon</i> (Pale swallowtail)			
<i>Papilio rutillus</i> (Western Tiger Swallowtail)			
Riodiniidae (Metalmarks)			
<i>Apodemia mormo</i> (Behr's Metalmark) <u>1</u>	2		
Lycaenidae (Hairstreaks and Blues)			
<i>Celastrina ladon</i> (Spring Azure)			
<i>Leptotes marina</i> (Marine Blue)			
<i>Brephidium exile</i> (Western Pygmy Blue)			
<i>Glaucopsyche lygdamus</i> (Southern Blue/Silvery blue)			
<i>Hemiargus ceraunus</i> (Edward's Blue)			
<i>Icaricia acmon</i> (Acmon Blue)			
<i>Philothea sonorensis</i> (Sonoran Blue)			
<i>Callophrys augustinus</i> (Brown Elf)			
<i>Callophrys perplexa</i> (Perplexing Green Hairstreak)			
<i>Strymon molinus</i> (Gray Hairstreak)			
<i>Atides halesus</i> (Great Purple Hairstreak)			

Notes:

SPTD

LACP

WET

WRA

HO FI

MODU

WE ME

CAUD

collophor

terry 11/2/11

11/2/11

Instructions:

- ▶ **PLEASE RECORD HOST PLANTS ON GPS** See Codes Below:

Antirrhinum coulterianum = AC *Collinsia concolor* = CC *Cordylanthus rigidus* = CR *Plantago patagonica* = PP

<input checked="" type="checkbox"/> <i>Oenothera biennis</i>	Osmadenia
<input type="checkbox"/> <i>Peonia californica</i>	California Peony
<input type="checkbox"/> <i>Pectocarya</i> sp.	Pectocarya
<input checked="" type="checkbox"/> <i>Phacelia</i> sp.	Phacelia
<input type="checkbox"/> <i>Pholistoma membranaceum</i>	White Fiesta Flower
<input checked="" type="checkbox"/> <i>Plagiobothrys</i> sp.	Popcornflower
<input type="checkbox"/> <i>Plantago patagonica</i>	Desert Plantain
<input type="checkbox"/> <i>Platystemon californicus</i>	Cream Cups
<input type="checkbox"/> <i>Prunus ilicifolia</i>	Holly-leaf Cherry
<input type="checkbox"/> <i>Rafinesquia neomexicana</i>	Desert Chicory
<input type="checkbox"/> <i>Ribes quercetorum</i>	Oak Gooseberry
<input type="checkbox"/> <i>Roripa nasturtium-aquaticum</i>	Water-cress
<input type="checkbox"/> <i>Rosa californica</i>	California Rose
<input type="checkbox"/> <i>Saltugilia australis</i>	Southern Gilia
<input type="checkbox"/> <i>Senecio californicus</i>	California Butterweed
<input type="checkbox"/> <i>Senecio flaccidus</i>	Butterweed
<input type="checkbox"/> <i>Sidalcea malvaeflora</i>	Checker-bloom
<input type="checkbox"/> <i>Sisymbrium</i> sp.	Turnip Mustard
<input type="checkbox"/> <i>Solidago californica</i>	California Goldenrod
<input type="checkbox"/> <i>Stachys ajugoides</i>	Hedge-nettle
<input type="checkbox"/> <i>Stephanomeria</i> sp.	Wreathplant
<input type="checkbox"/> <i>Streptanthus campestris</i>	Southern Jewelflower
<input type="checkbox"/> <i>Stylodina gnaphaloides</i>	Everlasting Nest-straw
<input type="checkbox"/> <i>Tetradymia comosa</i>	Cotton-thorn
<input type="checkbox"/> <i>Thysanocarpus</i> sp.	Fringepod
<input type="checkbox"/> <i>Trichostemma parishii</i>	Mountain Bluecups
<input type="checkbox"/> <i>Tropidocarpum gracile</i>	Slender Dobie-pod
<input type="checkbox"/> <i>Uropappus lindleyi</i>	Silver Puffs
<input type="checkbox"/> <i>Viola purpurea</i>	Oak Yellow Violet

Other Flowering Plants:

Lupin sp. { very small and
low growing

Rare Wildlife or Rare Plants:

Rare Wildlife or Rare Plants:

- BCLB01 - Linanthus bellus = 3 ind.
- BCLB02 - " " " " ~ 20 ind
- BCBJ01 - Sp Blacktailed juncos ~ 20 ind
- BCBT01 - SW white horned lizard
- BCBP01 - prairie falcon 1 ind, perched
- BCLW02 - "
- BCLB03 - 10 ind
- BCLB04 = 25 ind

APPENDIX D
POTENTIAL NECTARING SOURCES AND
HOST PLANTS DETECTED
DURING QUINO SURVEYS

APPENDIX D
POTENTIAL NECTARING SOURCES AND HOST PLANT SPECIES
DETECTED DURING QUINO SURVEYS^A

Scientific Name	Common Name	Survey Week					
		1	2	3	4	5	6
<i>Amsinckia menziesii</i>	rancher's fiddleneck	x	x	x	x	x	x
<i>Boechera pulchra</i>	beautiful rock cress	x	x	x	x	x	x
<i>Calandrinia ciliata</i>	red maids			x	x	x	
<i>Calystegia longipes</i>	morning-glory				x	x	
<i>Camissonia</i> sp.	sun cup	x	x	x	x	x	x
<i>Castilleja subinclusa</i>	Indian paintbrush					x	
<i>Caulanthus affinis</i>	Indian paintbrush	x	x				
<i>Caulanthus heterophyllus</i>	San Diego jewelflower			x	x	x	
<i>Caulanthus simulans</i>	Payson's caulanthus	x					
<i>Ceanothus cuneatus</i>	buck brush	x	x		x		
<i>Ceanothus greggii</i>	cup-leaf lilac	x	x	x	x	x	x
<i>Ceanothus leucodermis</i>	chaparral whitethorn		x	x			
<i>Chaenactis glabriuscula</i>	yellow pincushion						x
<i>Clematis</i> sp.	clematis	x		x		x	x
<i>Collinsia concolor</i>	southern Chinese houses^B		x			x	x
<i>Cordylanthus rigidus</i>	dark-tip bird's beak			x			
<i>Coreopsis californica</i>	California coreopsis	x	x	x	x	x	x
<i>Corethrogyne filaginifolia</i>	common sand-aster						x
<i>Cryptantha</i> sp.	cryptantha	x	x	x	x	x	x
<i>Descurainia</i> sp.	tansy-mustard	x	x	x	x	x	x
<i>Dichelostemma capitatum</i>	blue dicks		x			x	x
<i>Dudleya</i> sp.	dudleya						x
<i>Emmenanthe pendulifera</i>	whispering bells			x			x
<i>Eriastrum</i> sp.	woolly-stars		x	x			x
<i>Ericameria</i> sp.	goldenbush	x	x	x	x	x	x
<i>Erigeron foliosus</i>	leafy daisy						x
<i>Eriodictyon trichocalyx</i>	hairy yerba santa			x			x
<i>Eriogonum fasciculatum</i>	inland California buckwheat		x	x		x	x
<i>Eriogonum</i> sp.	buckwheat				x	x	x
<i>Eriogonum wrightii</i>	bastardsage			x			
<i>Eriophyllum confertiflorum</i>	golden-yarrow		x	x	x	x	x
<i>Erodium cicutarium</i>	red-stem storksbill	x	x	x	x	x	x
<i>Erysimum capitatum</i>	western wallflower					x	
<i>Eschscholzia californica</i>	California poppy	x	x	x	x	x	x
<i>Eucrypta chrysanthemifolia</i>	spotted hideseed	x		x			
<i>Garrya veatchii</i>	canyon silk tassel	x	x	x	x		x
<i>Gilia</i> sp.	gilia			x	x	x	x
<i>Gnaphalium</i> sp.	cudweed						x
<i>Guillenia lasiophylla</i>	California mustard	x				x	
<i>Gutierrezia sarothrae</i>	broom matchweed			x	x	x	x
<i>Heliotropium curassavicum</i>	salt heliotrope				x	x	
<i>Hirshfeldia incana</i>	short-pod mustard	x	x	x	x	x	x
<i>Lasthenia gracilis</i>	common goldfields	x	x	x	x	x	x
<i>Layia glandulosa</i>	white layia	x	x	x	x	x	x
<i>Lepidium</i> sp.	pepperweed			x	x	x	x
<i>Linanthus bellus</i>	desert beauty	x	x	x	x	x	x
<i>Lupinus bicolor</i>	miniature lupine					x	

Scientific Name	Common Name	Survey Week					
		1	2	3	4	5	6
<i>Lupinus concinnus</i>	bajada lupine			x		x	
<i>Linanthus dichotomus</i>	evening snow				x	x	
<i>Lonicera subspicata</i>	Johnston's honeysuckle			x			x
<i>Malacothrix californica</i>	California dandelion			x		x	x
<i>Marah macrocarpus</i>	wild-cucumber					x	
<i>Marrubium vulgare</i>	horehound						x
<i>Matricaria matricarioides</i>	common pineapple-weed	x					
<i>Mentzelia veatchiana</i>	Veatch's stick-leak						x
<i>Mimulus</i> sp.	monkeyflower				x		x
<i>Nemophila menzeisii</i>	small-flower baby blue eyes	x	x	x		x	
<i>Orobancha bulbosa</i>	chaparral broom-rape						x
<i>Osmadenia tenella</i>	osmadenia				x		
<i>Paeonia californica</i>	California peony		x				
<i>Pectocarya</i> sp.	pectocarya	x	x	x	x	x	x
<i>Phacelia</i> sp.	phacelia	x	x	x	x	x	x
<i>Phacelia distans</i>	distant phacelia			x			
<i>Pholistoma membranaceum</i>	white fiesta flower						x
<i>Plagiobothrys</i> sp.	popcornflower	x	x	x	x	x	x
<i>Rhus ovata</i>	sugar bush		x	x	x	x	x
<i>Rhus trilobata</i>	skunkbush sumac	x					
<i>Platystemon californicus</i>	cream cups			x	x	x	
<i>Prunus ilicifolia</i>	holly-leaf cherry		x	x			
<i>Ribes quercetorum</i>	oak gooseberry			x			x
<i>Senecio californicus</i>	California butterweed	x	x	x	x	x	x
<i>Sisymbrium</i> sp.	tumble mustard	x	x	x	x	x	x
<i>Solidago californica</i>	California goldenrod					x	x
<i>Streptanthus campestris</i>	southern jewelflower			x		x	
<i>Stylocline gnaphalioides</i>	everlasting nest-straw		x	x	x	x	x
<i>Thysanocarpus</i> sp.	fringepod	x		x			x
<i>Trichostemma parishii</i>	mountain bluecurls		x			x	x
<i>Uropappus lindleyi</i>	silver puffs		x	x	x		x

^A The Quino checkerspot butterfly survey area (within Rugged Solar) was initially part of a larger survey area that was separated into three separate projects (LanWest Solar Farm, LanEast Solar Farm, and Rugged Solar Farm) after the completion of protocol Quino surveys. LanWest Solar Farm is located adjacent to the proposed project (on the western boundary of LanEast). Rugged Solar Farm is located directly north of Interstate 8. All three project sites were surveyed at the same time for Quino and, therefore, the weekly potential nectaring and host plant species detected list is the same for all three project sites.

^B This host plant was not found on LanEast, and only found on Rugged Solar.

Bold = potential Quino larval host plant species.

APPENDIX E
VERTEBRATE WILDLIFE SPECIES
DETECTED DURING QUINO SURVEYS

APPENDIX E

VERTEBRATE WILDLIFE SPECIES DETECTED DURING QUINO SURVEYS^A

Scientific Name		Common Name
REPTILES		
Order Squamata		Lizards and Snakes
	Family Phrynosomatidae	
	<i>Uta stansburiana</i>	side-blotched lizard
	<i>Sceloporus occidentalis</i>	western fence lizard
	<i>Sceloporus orcutti</i>	granite spiny lizard
	<i>Phrynosoma coronatum blainvillii</i> ^B	coast horned lizard
	Family Teiidae	
	<i>Aspidoscelis hyperthya beldingi</i> ^B	Belding's orange-throated whiptail
	<i>Cnemidophorus tigris</i>	western whiptail
	Family Anguidae	
	<i>Elgaria multicarinata</i>	southern alligator lizard
	Family Colubridae	
	<i>Pituophis catenifer</i>	gopher snake
	<i>Masticophis lateralis</i>	striped racer
BIRDS		
Order Ciconiiformes		Herons, Storks, Ibises, and Relatives
	Family Cathartidae	
	<i>Cathartes aura</i>	turkey vulture
Order Falconiformes		Diurnal Birds of Prey
	Family Accipitridae	
	<i>Accipiter cooperii</i> ^C	Cooper's hawk
	<i>Buteo jamaicensis</i>	red-tailed hawk
	<i>Buteo swainsoni</i> ^D	Swainson's hawk
	<i>Falco mexicanus</i> ^C	prairie falcon
	<i>Falco sparverius</i>	American kestrel
Order Galliformes		Magapodes, Curassows, Pheasants, and Relatives
	Family Odontophoridae	
	<i>Callipepla californica</i>	California quail
Order Charadriiformes		Shorebirds, Gulls, and Relatives
	Family Charadriidae	
	<i>Charadrius vociferus</i>	killdeer
Order Columbiformes		Pigeons and Doves
	Family Columbidae	
	<i>Zenaida macroura</i>	mourning dove
Order Apodiformes		Hummingbirds and Swifts
	Family Trochilidae	
	<i>Calypte anna</i>	Anna's hummingbird
	<i>Calypte costae</i>	Costa's hummingbird
Order Piciformes		Woodpeckers
	Family Picidae	
	<i>Melanerpes formicivorus</i>	acorn woodpecker
	<i>Picoides scalaris</i>	ladder-backed woodpecker
	<i>Colaptes auratus</i>	northern flicker
Order Passeriformes		Song birds
	Family Tyrannidae	
	<i>Myiarchus cinerascens</i>	ash-throated flycatcher
	<i>Sayornis nigricans</i>	black phoebe
	<i>Sayornis saya</i>	Say's phoebe
	<i>Tyrannus verticalis</i>	western kingbird
	<i>Tyrannus vociferans</i>	Cassin's kingbird
	<i>Empidonax hammondi</i>	Hammond's flycatcher

Scientific Name		Common Name
	Family Laniidae	
	<i>Lanus ludovicianus</i> ^B	loggerhead shrike
	Family Vireonidae	
	<i>Vireo huttoni</i>	Hutton's vireo
	<i>Vireo gilvus</i>	warbling vireo
	Family Corvidae	
	<i>Aphelocoma californica</i>	western scrub jay
	<i>Corvus corax</i>	common raven
	Family Paridae	
	<i>Baeolophus inornatus</i>	oak titmouse
	Family Alaudidae	
	<i>Eremophila alpestris</i>	horned lark
	Family Aegithalidae	
	<i>Psaltiriparus minimus</i>	bushtit
	Family Troglodytidae	
	<i>Thryomanes bewickii</i>	Bewick's wren
	<i>Troglodytes aedon</i>	house wren
	Family Sylviidae	
	<i>Polioptila caerulea obscura</i>	blue-gray gnatcatcher
	Family Turdidae	
	<i>Sialia mexicana</i>	western bluebird
	Family Timaliidae	
	<i>Chamaea fasciata</i>	wrentit
	Family Regulidae	
	<i>Regulus calendula</i>	ruby-crowned kinglet
	Family Mimidae	
	<i>Toxostoma redivivum</i>	California thrasher
	Family Sturnidae	
	<i>Sturnus vulgaris</i>	European starling
	Family Parulidae	
	<i>Dendroica coronata</i>	yellow-rumped warbler
	<i>Dendroica nigrescens</i>	black-throated gray warbler
	<i>Vermivora celata</i>	orange-crowned warbler
	Family Emberizidae	
	<i>Chondestes grammacus</i>	lark sparrow
	<i>Passerculus sandwichensis</i>	savannah sparrow
	<i>Amphispiza belli</i>	sage sparrow
	<i>Amphispiza bilineata</i>	black-throated sparrow
	<i>Spizella passerina</i>	chipping sparrow
	<i>Spizella breweri</i>	Brewer's sparrow
	<i>Pipilo crissalis</i>	California towhee
	<i>Pipilo maculatus</i>	spotted towhee
	<i>Junco hyemalis</i>	dark-eyed junco
	<i>Zonotrichia leucophrys</i>	white-crowned sparrow
	<i>Poocetes gramineus</i>	vesper sparrow
	Family Icteridae	
	<i>Sturnella neglecta</i>	western meadowlark
	<i>Icterus bullockii</i>	Bullock's oriole
	Family Fringillidae	
	<i>Spinus psaltria</i>	lesser goldfinch
MAMMALS		
	Order Lagomorpha	Rabbits, Hares, and Pikas
	Family Leporidae	
	<i>Sylvilagus audubonii</i>	Audobon's cottontail
	<i>Lepus californica bennettii</i> ^B	San Diego black-tailed jackrabbit

Scientific Name		Common Name
Order Rodentia		Rodents
	Family Scuridae	
	<i>Spermophilus beecheyi</i>	California ground squirrel
	Family Muridae	
	<i>Neotoma</i> sp.	woodrat (house)
Order Carnivora		Carnivores
	Family Canidae	
Order Artiodactyla		Even-toed Ungulates
	Family Cervidae	
	<i>Odocoileus hemionus</i>	mule deer

^A The Quino checkerspot butterfly (*Euphydryas editha quino*) survey area (within the Rugged Solar project site) was initially part of a larger survey area that was separated into three separate projects (LanWest Solar Farm, LanEast Solar Farm, and Rugged Solar Farm) after the completion of protocol Quino surveys. Rugged Solar Farm is located directly north of Interstate 8. LanEast Solar Farm is located adjacent to LanWest (on the eastern boundary of LanWest). All three sites were surveyed for Quino at the same time. This list of vertebrate wildlife species detected represents species detected for the Rugged Solar Project.

^B State species of special concern (State of California 2011)

^C State special animal (State of California 2011)

^D State threatened or endangered species

APPENDIX E

Data Station Forms

WETLAND DETERMINATION DATA FORM - Arid West Region

Project/Site: Rough Acres Ranch City/County: Boulevard/San Diego County Sampling Date: 6/10/08
 Applicant/Owner: Hamann Companies State: CA Sampling Point: 1
 Investigator(s): Mike Howard/Travis Smith Section, Township, Range: Live Oak Springs, 16E/17S/7
 Landform (hillslope, terrace, etc.): _____ Local relief (concave, convex, none): none Slope (%): 0
 Subregion (LRR): C - Mediterranean California Lat: 32°41' 33N Long: 116° 116' 59W Datum: _____
 Soil Map Unit Name: Loamy Alluvial Land NWI classification: PEMC

Are climatic / hydrologic conditions on the site typical for this time of year? Yes ☒ No ☐ (If no, explain in Remarks.)
 Are Vegetation ☐ Soil ☐ or Hydrology ☐ significantly disturbed? Are "Normal Circumstances" present? Yes ☒ No ☐
 Are Vegetation ☐ Soil ☐ or Hydrology ☐ naturally problematic? (If needed, explain any answers in Remarks.)

SUMMARY OF FINDINGS - Attach site map showing sampling point locations, transects, important features, etc.

Hydrophytic Vegetation Present?	Yes <input checked="" type="radio"/>	No <input type="radio"/>	Is the Sampled Area within a Wetland?	Yes <input checked="" type="radio"/>	No <input type="radio"/>
Hydric Soil Present?	Yes <input checked="" type="radio"/>	No <input type="radio"/>			
Wetland Hydrology Present?	Yes <input checked="" type="radio"/>	No <input type="radio"/>			
Remarks: Sample is in the middle of the wetland. It is dry currently but has potential to be inundated.					

VEGETATION

Tree Stratum (Use scientific names.)	Absolute % Cover	Dominant Species?	Indicator Status	Dominance Test worksheet:	
1. _____	_____	_____	_____	Number of Dominant Species That Are OBL, FACW, or FAC:	<u>1</u> (A)
2. _____	_____	_____	_____	Total Number of Dominant Species Across All Strata:	<u>1</u> (B)
3. _____	_____	_____	_____	Percent of Dominant Species That Are OBL, FACW, or FAC:	<u>100.0 %</u> (A/B)
4. _____	_____	_____	_____		
Total Cover:	<u> </u> %				
Sapling/Shrub Stratum				Prevalence Index worksheet:	
1. _____	_____	_____	_____	Total % Cover of:	Multiply by:
2. _____	_____	_____	_____	OBL species	x 1 = <u>0</u>
3. _____	_____	_____	_____	FACW species	<u>90</u> x 2 = <u>180</u>
4. _____	_____	_____	_____	FAC species	x 3 = <u>0</u>
5. _____	_____	_____	_____	FACU species	<u>1</u> x 4 = <u>4</u>
Total Cover:	<u> </u> %			UPL species	<u>1</u> x 5 = <u>5</u>
Herb Stratum				Column Totals:	<u>92</u> (A) <u>189</u> (B)
1. <i>Distichlis spicata</i>	<u>5</u>	No	FACW	Prevalence Index = B/A = <u>2.05</u>	
2. <i>Juncus mexicanus</i>	<u>85</u>	Yes	FACW		
3. <i>Erodium cicutarium</i>	<u>1</u>	No	UPL		
4. <i>Sisymbrium altissimum</i>	<u>1</u>	No	FACU		
5. _____	_____	_____	_____		
6. _____	_____	_____	_____		
7. _____	_____	_____	_____		
8. _____	_____	_____	_____		
Total Cover:	<u>92</u> %				
Woody Vine Stratum				Hydrophytic Vegetation Indicators:	
1. _____	_____	_____	_____	<input checked="" type="checkbox"/> Dominance Test is >50%	
2. _____	_____	_____	_____	<input checked="" type="checkbox"/> Prevalence Index is ≤3.0 ¹	
				<input type="checkbox"/> Morphological Adaptations ¹ (Provide supporting data in Remarks or on a separate sheet)	
				<input type="checkbox"/> Problematic Hydrophytic Vegetation ¹ (Explain)	
				¹ Indicators of hydric soil and wetland hydrology must be present.	
				Hydrophytic Vegetation Present? Yes <input checked="" type="radio"/> No <input type="radio"/>	
% Bare Ground in Herb Stratum <u>5</u> % % Cover of Biotic Crust _____ %					

Remarks:

SOIL

Sampling Point: 1**Profile Description: (Describe to the depth needed to document the indicator or confirm the absence of indicators.)**

Depth (inches)	Matrix		Redox Features			Loc ²	Texture ³	Remarks
	Color (moist)	%	Color (moist)	%	Type ¹			
0-18	7.5 YR 4/1	98	7.5 YR 4/6	2	C	RC	Sandy loam	

¹Type: C=Concentration, D=Depletion, RM=Reduced Matrix. ²Location: PL=Pore Lining, RC=Root Channel, M=Matrix.³Soil Textures: Clay, Silty Clay, Sandy Clay, Loam, Sandy Clay Loam, Sandy Loam, Clay Loam, Silty Clay Loam, Silt Loam, Silt, Loamy Sand, Sand.**Hydric Soil Indicators: (Applicable to all LRRs, unless otherwise noted.)**

- ☐ Histosol (A1)
☐ Histic Epipedon (A2)
☐ Black Histic (A3)
☐ Hydrogen Sulfide (A4)
☐ Stratified Layers (A5) (**LRR C**)
☐ 1 cm Muck (A9) (**LRR D**)
☐ Depleted Below Dark Surface (A11)
☐ Thick Dark Surface (A12)
☐ Sandy Mucky Mineral (S1)
☐ Sandy Gleyed Matrix (S4)

- ☐ Sandy Redox (S5)
☐ Stripped Matrix (S6)
☐ Loamy Mucky Mineral (F1)
☐ Loamy Gleyed Matrix (F2)
☒ Depleted Matrix (F3)
☐ Redox Dark Surface (F6)
☐ Depleted Dark Surface (F7)
☐ Redox Depressions (F8)
☐ Vernal Pools (F9)

Indicators for Problematic Hydric Soils:⁴

- ☐ 1 cm Muck (A9) (**LRR C**)
☐ 2 cm Muck (A10) (**LRR B**)
☐ Reduced Vertic (F18)
☐ Red Parent Material (TF2)
☐ Other (Explain in Remarks)

⁴Indicators of hydrophytic vegetation and wetland hydrology must be present.**Restrictive Layer (if present):**

Type: _____

Depth (inches): _____

Hydric Soil Present? Yes ☒ No ☐

Remarks: _____

HYDROLOGY

Wetland Hydrology Indicators:

Primary Indicators (any one indicator is sufficient)

- ☐ Surface Water (A1)
☐ High Water Table (A2)
☐ Saturation (A3)
☐ Water Marks (B1) (**Nonriverine**)
☐ Sediment Deposits (B2) (**Nonriverine**)
☐ Drift Deposits (B3) (**Nonriverine**)
☐ Surface Soil Cracks (B6)
☐ Inundation Visible on Aerial Imagery (B7)
☐ Water-Stained Leaves (B9)
☐ Salt Crust (B11)
☐ Biotic Crust (B12)
☐ Aquatic Invertebrates (B13)
☐ Hydrogen Sulfide Odor (C1)
☒ Oxidized Rhizospheres along Living Roots (C3)
☐ Presence of Reduced Iron (C4)
☐ Recent Iron Reduction in Plowed Soils (C6)
☐ Other (Explain in Remarks)

Secondary Indicators (2 or more required)

- ☐ Water Marks (B1) (**Riverine**)
☐ Sediment Deposits (B2) (**Riverine**)
☐ Drift Deposits (B3) (**Riverine**)
☐ Drainage Patterns (B10)
☐ Dry-Season Water Table (C2)
☐ Thin Muck Surface (C7)
☐ Crayfish Burrows (C8)
☐ Saturation Visible on Aerial Imagery (C9)
☐ Shallow Aquitard (D3)
☐ FAC-Neutral Test (D5)

Field Observations:Surface Water Present? Yes ☐ No ☒ Depth (inches): _____Water Table Present? Yes ☐ No ☒ Depth (inches): _____Saturation Present? Yes ☐ No ☒ Depth (inches): _____
(includes capillary fringe)**Wetland Hydrology Present?** Yes ☒ No ☐

Describe Recorded Data (stream gauge, monitoring well, aerial photos, previous inspections), if available: _____

Remarks: _____

WETLAND DETERMINATION DATA FORM - Arid West Region

Project/Site: Rough Acres Ranch City/County: Boulevard/San Diego County Sampling Date: 6/10/08
 Applicant/Owner: Hamann Companies State: CA Sampling Point: 2
 Investigator(s): Mike Howard/Travis Smith Section, Township, Range: Live Oak Springs, 16E/17S/2
 Landform (hillslope, terrace, etc.): _____ Local relief (concave, convex, none): none Slope (%): 0
 Subregion (LRR): C - Mediterranean California Lat: 32° 41' 33N Long: 116° 116' 59W Datum: _____
 Soil Map Unit Name: Loamy Alluvial Land NWI classification: PEMC

Are climatic / hydrologic conditions on the site typical for this time of year? Yes ☒ No ☐ (If no, explain in Remarks.)
 Are Vegetation ☐ Soil ☐ or Hydrology ☐ significantly disturbed? Are "Normal Circumstances" present? Yes ☒ No ☐
 Are Vegetation ☐ Soil ☐ or Hydrology ☐ naturally problematic? (If needed, explain any answers in Remarks.)

SUMMARY OF FINDINGS - Attach site map showing sampling point locations, transects, important features, etc.

Hydrophytic Vegetation Present?	Yes <input checked="" type="radio"/>	No <input type="radio"/>	Is the Sampled Area within a Wetland?	Yes <input checked="" type="radio"/> No <input type="radio"/>
Hydric Soil Present?	Yes <input checked="" type="radio"/>	No <input type="radio"/>		
Wetland Hydrology Present?	Yes <input checked="" type="radio"/>	No <input type="radio"/>		
Remarks:				

VEGETATION

Tree Stratum (Use scientific names.)	Absolute % Cover	Dominant Species?	Indicator Status	Dominance Test worksheet:	
1. _____	_____	_____	_____	Number of Dominant Species That Are OBL, FACW, or FAC:	<u>2</u> (A)
2. _____	_____	_____	_____	Total Number of Dominant Species Across All Strata:	<u>2</u> (B)
3. _____	_____	_____	_____	Percent of Dominant Species That Are OBL, FACW, or FAC:	<u>100.0 %</u> (A/B)
4. _____	_____	_____	_____		
Total Cover:	<u> </u> %				
Sapling/Shrub Stratum				Prevalence Index worksheet:	
1. _____	_____	_____	_____	Total % Cover of:	Multiply by:
2. _____	_____	_____	_____	OBL species <u>5</u>	x 1 = <u>5</u>
3. _____	_____	_____	_____	FACW species <u>67</u>	x 2 = <u>134</u>
4. _____	_____	_____	_____	FAC species <u>3</u>	x 3 = <u>9</u>
5. _____	_____	_____	_____	FACU species <u>10</u>	x 4 = <u>40</u>
Total Cover:	<u> </u> %			UPL species <u>10</u>	x 5 = <u>50</u>
Herb Stratum				Column Totals:	<u>95</u> (A) <u>238</u> (B)
1. <i>Distichlis spicata</i>	<u>2</u>	No	FACW	Prevalence Index = B/A = <u>2.51</u>	
2. <i>Juncus mexicanus</i>	<u>65</u>	Yes	FACW		
3. <i>Erodium cicutarium</i>	<u>5</u>	No	UPL		
4. <i>Sisymbrium altissimum</i>	<u>10</u>	No	FACU		
5. <i>Ambrosia psilostochya</i>	<u>2</u>	Yes	FAC		
6. <i>Heliotropium curassavicum</i>	<u>5</u>	No	OBL		
7. <i>Melilotus indica</i>	<u>1</u>	No	FAC		
8. <i>Hordeum murinum ssp. glaucum</i>	<u>5</u>	No	UPL		
Total Cover:	<u>95</u> %				
Woody Vine Stratum				Hydrophytic Vegetation Indicators:	
1. _____	_____	_____	_____	<input checked="" type="checkbox"/> Dominance Test is >50%	
2. _____	_____	_____	_____	<input checked="" type="checkbox"/> Prevalence Index is ≤3.0 ¹	
				<input type="checkbox"/> Morphological Adaptations ¹ (Provide supporting data in Remarks or on a separate sheet)	
				<input type="checkbox"/> Problematic Hydrophytic Vegetation ¹ (Explain)	
				¹ Indicators of hydric soil and wetland hydrology must be present.	
				Hydrophytic Vegetation Present? Yes <input checked="" type="radio"/> No <input type="radio"/>	
Remarks:					

SOIL

Sampling Point: 2**Profile Description: (Describe to the depth needed to document the indicator or confirm the absence of indicators.)**

Depth (inches)	Matrix		Redox Features			Loc ²	Texture ³	Remarks
	Color (moist)	%	Color (moist)	%	Type ¹			
0-16	7.5 YR 4/1	88	7.5 YR 4/6	2	C	RC	Sandy loam	
	7.5 YR 4/2	10						

¹Type: C=Concentration, D=Depletion, RM=Reduced Matrix. ²Location: PL=Pore Lining, RC=Root Channel, M=Matrix.³Soil Textures: Clay, Silty Clay, Sandy Clay, Loam, Sandy Clay Loam, Sandy Loam, Clay Loam, Silty Clay Loam, Silt Loam, Silt, Loamy Sand, Sand.**Hydric Soil Indicators: (Applicable to all LRRs, unless otherwise noted.)**

- ☐ Histosol (A1)
☐ Histic Epipedon (A2)
☐ Black Histic (A3)
☐ Hydrogen Sulfide (A4)
☐ Stratified Layers (A5) (**LRR C**)
☐ 1 cm Muck (A9) (**LRR D**)
☐ Depleted Below Dark Surface (A11)
☐ Thick Dark Surface (A12)
☐ Sandy Mucky Mineral (S1)
☐ Sandy Gleyed Matrix (S4)

- ☐ Sandy Redox (S5)
☐ Stripped Matrix (S6)
☐ Loamy Mucky Mineral (F1)
☐ Loamy Gleyed Matrix (F2)
☒ Depleted Matrix (F3)
☐ Redox Dark Surface (F6)
☐ Depleted Dark Surface (F7)
☐ Redox Depressions (F8)
☐ Vernal Pools (F9)

Indicators for Problematic Hydric Soils:⁴

- ☐ 1 cm Muck (A9) (**LRR C**)
☐ 2 cm Muck (A10) (**LRR B**)
☐ Reduced Vertic (F18)
☐ Red Parent Material (TF2)
☐ Other (Explain in Remarks)

⁴Indicators of hydrophytic vegetation and wetland hydrology must be present.**Restrictive Layer (if present):**

Type: _____

Depth (inches): _____

Hydric Soil Present? Yes ☒ No ☐

Remarks: _____

HYDROLOGY

Wetland Hydrology Indicators:

Primary Indicators (any one indicator is sufficient)

- ☐ Surface Water (A1)
☐ High Water Table (A2)
☐ Saturation (A3)
☐ Water Marks (B1) (**Nonriverine**)
☐ Sediment Deposits (B2) (**Nonriverine**)
☐ Drift Deposits (B3) (**Nonriverine**)
☐ Surface Soil Cracks (B6)
☐ Inundation Visible on Aerial Imagery (B7)
☐ Water-Stained Leaves (B9)
- ☐ Salt Crust (B11)
☐ Biotic Crust (B12)
☐ Aquatic Invertebrates (B13)
☐ Hydrogen Sulfide Odor (C1)
☒ Oxidized Rhizospheres along Living Roots (C3)
☐ Presence of Reduced Iron (C4)
☐ Recent Iron Reduction in Plowed Soils (C6)
☐ Other (Explain in Remarks)

Secondary Indicators (2 or more required)

- ☐ Water Marks (B1) (**Riverine**)
☐ Sediment Deposits (B2) (**Riverine**)
☐ Drift Deposits (B3) (**Riverine**)
☐ Drainage Patterns (B10)
☐ Dry-Season Water Table (C2)
☐ Thin Muck Surface (C7)
☐ Crayfish Burrows (C8)
☐ Saturation Visible on Aerial Imagery (C9)
☐ Shallow Aquitard (D3)
☐ FAC-Neutral Test (D5)

Field Observations:Surface Water Present? Yes ☐ No ☒ Depth (inches): _____Water Table Present? Yes ☐ No ☒ Depth (inches): _____Saturation Present? Yes ☐ No ☒ Depth (inches): _____
(includes capillary fringe)**Wetland Hydrology Present?** Yes ☒ No ☐

Describe Recorded Data (stream gauge, monitoring well, aerial photos, previous inspections), if available: _____

Remarks: _____

WETLAND DETERMINATION DATA FORM - Arid West Region

Project/Site: Rough Acres Ranch City/County: Boulevard/San Diego County Sampling Date: 6/10/08
 Applicant/Owner: Hamann Companies State: CA Sampling Point: 3
 Investigator(s): Mike Howard/Travis Smith Section, Township, Range: Live Oak Springs, 16E/17S/7
 Landform (hillslope, terrace, etc.): _____ Local relief (concave, convex, none): none Slope (%): 0
 Subregion (LRR): C - Mediterranean California Lat: 32° 41' 33N Long: 116° 116' 59W Datum: _____
 Soil Map Unit Name: Loamy Alluvial Land NWI classification: PEMC

Are climatic / hydrologic conditions on the site typical for this time of year? Yes ☒ No ☐ (If no, explain in Remarks.)
 Are Vegetation ☐ Soil ☐ or Hydrology ☐ significantly disturbed? Are "Normal Circumstances" present? Yes ☒ No ☐
 Are Vegetation ☐ Soil ☐ or Hydrology ☐ naturally problematic? (If needed, explain any answers in Remarks.)

SUMMARY OF FINDINGS - Attach site map showing sampling point locations, transects, important features, etc.

Hydrophytic Vegetation Present?	Yes <input type="radio"/>	No <input checked="" type="radio"/>	Is the Sampled Area within a Wetland?	Yes <input type="radio"/>	No <input checked="" type="radio"/>
Hydric Soil Present?	Yes <input checked="" type="radio"/>	No <input type="radio"/>			
Wetland Hydrology Present?	Yes <input checked="" type="radio"/>	No <input type="radio"/>			
Remarks: Although soils and hydrology are present, the area is functionally a grassland and not a wetland. The area has negligible biological function or value as wetlands and does not support wetland dependent sensitive species. Therefore the area does not meet CDFG or County wetland criteria.					

VEGETATION

Tree Stratum (Use scientific names.)	Absolute % Cover	Dominant Species?	Indicator Status	Dominance Test worksheet:			
1. _____	_____	_____	_____	Number of Dominant Species That Are OBL, FACW, or FAC: <u>0</u> (A)			
2. _____	_____	_____	_____	Total Number of Dominant Species Across All Strata: <u>2</u> (B)			
3. _____	_____	_____	_____	Percent of Dominant Species That Are OBL, FACW, or FAC: <u>0.0</u> % (A/B)			
4. _____	_____	_____	_____				
Total Cover: <u>_____</u> %							
Sapling/Shrub Stratum				Prevalence Index worksheet:			
1. _____	_____	_____	_____	Total % Cover of: _____ Multiply by: _____			
2. _____	_____	_____	_____	OBL species	<u>2</u>	x 1 =	<u>2</u>
3. _____	_____	_____	_____	FACW species	<u>10</u>	x 2 =	<u>20</u>
4. _____	_____	_____	_____	FAC species	<u>3</u>	x 3 =	<u>9</u>
5. _____	_____	_____	_____	FACU species	<u>15</u>	x 4 =	<u>60</u>
Total Cover: <u>_____</u> %				UPL species	<u>24</u>	x 5 =	<u>120</u>
				Column Totals:	<u>54</u>	(A)	<u>211</u> (B)
				Prevalence Index = B/A = <u>3.91</u>			
Herb Stratum				Hydrophytic Vegetation Indicators:			
1. <i>Distichlis spicata</i>	<u>5</u>	No	FACW	<input checked="" type="checkbox"/> Dominance Test is >50%			
2. <i>Juncus mexicanus</i>	<u>5</u>	No	FACW	<input checked="" type="checkbox"/> Prevalence Index is ≤3.0 ¹			
3. <i>Erodium cicutarium</i>	<u>15</u>	Yes	UPL	<input type="checkbox"/> Morphological Adaptations ¹ (Provide supporting data in Remarks or on a separate sheet)			
4. <i>Sisymbrium altissimum</i>	<u>15</u>	Yes	FACU	<input type="checkbox"/> Problematic Hydrophytic Vegetation ¹ (Explain)			
5. <i>Brassica nigra</i>	<u>2</u>	No	UPL				
6. <i>Heliotropium curassavicum</i>	<u>2</u>	No	OBL				
7. <i>Melittis indica</i>	<u>3</u>	No	FAC				
8. <i>Hordeum murinum ssp. glaucum</i>	<u>7</u>	No	UPL				
Total Cover: <u>54</u> %							
Woody Vine Stratum				¹ Indicators of hydric soil and wetland hydrology must be present.			
1. _____	_____	_____	_____				
2. _____	_____	_____	_____				
Total Cover: <u>_____</u> %							
% Bare Ground in Herb Stratum <u>45</u> %			% Cover of Biotic Crust <u>_____</u> %	Hydrophytic Vegetation Present? Yes <input type="radio"/> No <input checked="" type="radio"/>			

Remarks:

SOIL

Sampling Point: 3**Profile Description: (Describe to the depth needed to document the indicator or confirm the absence of indicators.)**

Depth (inches)	Matrix		Redox Features			Loc ²	Texture ³	Remarks
	Color (moist)	%	Color (moist)	%	Type ¹			
0-20	7.5 YR 4/1	97	7.5 YR 4/6	3	C	RC	Loamy sand	

¹Type: C=Concentration, D=Depletion, RM=Reduced Matrix. ²Location: PL=Pore Lining, RC=Root Channel, M=Matrix.³Soil Textures: Clay, Silty Clay, Sandy Clay, Loam, Sandy Clay Loam, Sandy Loam, Clay Loam, Silty Clay Loam, Silt Loam, Silt, Loamy Sand, Sand.**Hydric Soil Indicators: (Applicable to all LRRs, unless otherwise noted.)**

- | | |
|--|--|
| <input type="checkbox"/> Histosol (A1) | <input type="checkbox"/> Sandy Redox (S5) |
| <input type="checkbox"/> Histic Epipedon (A2) | <input type="checkbox"/> Stripped Matrix (S6) |
| <input type="checkbox"/> Black Histic (A3) | <input type="checkbox"/> Loamy Mucky Mineral (F1) |
| <input type="checkbox"/> Hydrogen Sulfide (A4) | <input type="checkbox"/> Loamy Gleyed Matrix (F2) |
| <input type="checkbox"/> Stratified Layers (A5) (LRR C) | <input checked="" type="checkbox"/> Depleted Matrix (F3) |
| <input type="checkbox"/> 1 cm Muck (A9) (LRR D) | <input type="checkbox"/> Redox Dark Surface (F6) |
| <input type="checkbox"/> Depleted Below Dark Surface (A11) | <input type="checkbox"/> Depleted Dark Surface (F7) |
| <input type="checkbox"/> Thick Dark Surface (A12) | <input type="checkbox"/> Redox Depressions (F8) |
| <input type="checkbox"/> Sandy Mucky Mineral (S1) | <input type="checkbox"/> Vernal Pools (F9) |
| <input type="checkbox"/> Sandy Gleyed Matrix (S4) | |

Indicators for Problematic Hydric Soils:⁴

- ☐ 1 cm Muck (A9) (**LRR C**)
- ☐ 2 cm Muck (A10) (**LRR B**)
- ☐ Reduced Vertic (F18)
- ☐ Red Parent Material (TF2)
- ☐ Other (Explain in Remarks)

⁴Indicators of hydrophytic vegetation and wetland hydrology must be present.**Restrictive Layer (if present):**

Type: _____

Depth (inches): _____

Hydric Soil Present? Yes ☒ No ☐

Remarks: _____

HYDROLOGY

Wetland Hydrology Indicators:

Primary Indicators (any one indicator is sufficient)

- | | |
|--|---|
| <input type="checkbox"/> Surface Water (A1) | <input type="checkbox"/> Salt Crust (B11) |
| <input type="checkbox"/> High Water Table (A2) | <input type="checkbox"/> Biotic Crust (B12) |
| <input type="checkbox"/> Saturation (A3) | <input type="checkbox"/> Aquatic Invertebrates (B13) |
| <input type="checkbox"/> Water Marks (B1) (Nonriverine) | <input type="checkbox"/> Hydrogen Sulfide Odor (C1) |
| <input type="checkbox"/> Sediment Deposits (B2) (Nonriverine) | <input checked="" type="checkbox"/> Oxidized Rhizospheres along Living Roots (C3) |
| <input type="checkbox"/> Drift Deposits (B3) (Nonriverine) | <input type="checkbox"/> Presence of Reduced Iron (C4) |
| <input type="checkbox"/> Surface Soil Cracks (B6) | <input type="checkbox"/> Recent Iron Reduction in Plowed Soils (C6) |
| <input type="checkbox"/> Inundation Visible on Aerial Imagery (B7) | <input type="checkbox"/> Other (Explain in Remarks) |
| <input type="checkbox"/> Water-Stained Leaves (B9) | |

Secondary Indicators (2 or more required)

- ☐ Water Marks (B1) (**Riverine**)
- ☐ Sediment Deposits (B2) (**Riverine**)
- ☐ Drift Deposits (B3) (**Riverine**)
- ☐ Drainage Patterns (B10)
- ☐ Dry-Season Water Table (C2)
- ☐ Thin Muck Surface (C7)
- ☐ Crayfish Burrows (C8)
- ☐ Saturation Visible on Aerial Imagery (C9)
- ☐ Shallow Aquitard (D3)
- ☐ FAC-Neutral Test (D5)

Field Observations:Surface Water Present? Yes ☐ No ☒ Depth (inches): _____Water Table Present? Yes ☐ No ☒ Depth (inches): _____Saturation Present? Yes ☐ No ☒ Depth (inches): _____
(includes capillary fringe)**Wetland Hydrology Present?** Yes ☒ No ☐

Describe Recorded Data (stream gauge, monitoring well, aerial photos, previous inspections), if available: _____

Remarks: _____

WETLAND DETERMINATION DATA FORM - Arid West Region

Project/Site: Rough Acres Ranch City/County: Boulevard/San Diego County Sampling Date: 6/10/08
 Applicant/Owner: Hamann Companies State: CA Sampling Point: 4
 Investigator(s): Mike Howard/Travis Smith Section, Township, Range: Live Oak Springs, 16E/17S/7
 Landform (hillslope, terrace, etc.): _____ Local relief (concave, convex, none): none Slope (%): 0
 Subregion (LRR): C - Mediterranean California Lat: 32° 41' 33N Long: 116° 116' 59W Datum: _____
 Soil Map Unit Name: Loamy Alluvial Land NWI classification: PEMC

Are climatic / hydrologic conditions on the site typical for this time of year? Yes ☒ No ☐ (If no, explain in Remarks.)
 Are Vegetation ☐ Soil ☐ or Hydrology ☐ significantly disturbed? Are "Normal Circumstances" present? Yes ☒ No ☐
 Are Vegetation ☐ Soil ☐ or Hydrology ☐ naturally problematic? (If needed, explain any answers in Remarks.)

SUMMARY OF FINDINGS - Attach site map showing sampling point locations, transects, important features, etc.

Hydrophytic Vegetation Present?	Yes <input checked="" type="radio"/>	No <input type="radio"/>	Is the Sampled Area within a Wetland?	Yes <input checked="" type="radio"/> No <input type="radio"/>
Hydric Soil Present?	Yes <input type="radio"/>	No <input checked="" type="radio"/>		
Wetland Hydrology Present?	Yes <input type="radio"/>	No <input checked="" type="radio"/>		
Remarks: Only sampled vegetation to verify edge of wetland.				

VEGETATION

Tree Stratum (Use scientific names.)	Absolute % Cover	Dominant Species?	Indicator Status	Dominance Test worksheet:			
1. _____	_____	_____	_____	Number of Dominant Species That Are OBL, FACW, or FAC: <u>1</u> (A)			
2. _____	_____	_____	_____	Total Number of Dominant Species Across All Strata: <u>1</u> (B)			
3. _____	_____	_____	_____	Percent of Dominant Species That Are OBL, FACW, or FAC: <u>100.0 %</u> (A/B)			
4. _____	_____	_____	_____				
Total Cover: <u>_____</u> %							
Sapling/Shrub Stratum				Prevalence Index worksheet:			
1. _____	_____	_____	_____	Total % Cover of: _____ Multiply by: _____			
2. _____	_____	_____	_____	OBL species _____ x 1 = <u>0</u>			
3. _____	_____	_____	_____	FACW species <u>82</u> x 2 = <u>164</u>			
4. _____	_____	_____	_____	FAC species _____ x 3 = <u>0</u>			
5. _____	_____	_____	_____	FACU species <u>5</u> x 4 = <u>20</u>			
Total Cover: <u>_____</u> %				UPL species <u>12</u> x 5 = <u>60</u>			
				Column Totals: <u>99</u> (A) <u>244</u> (B)			
				Prevalence Index = B/A = <u>2.46</u>			
Herb Stratum				Hydrophytic Vegetation Indicators:			
1. <i>Distichlis spicata</i>	<u>2</u>	No	FACW	<input checked="" type="checkbox"/> Dominance Test is >50%			
2. <i>Juncus mexicanus</i>	<u>80</u>	Yes	FACW	<input checked="" type="checkbox"/> Prevalence Index is ≤3.0 ¹			
3. <i>Erodium cicutarium</i>	<u>2</u>	No	UPL	<input type="checkbox"/> Morphological Adaptations ¹ (Provide supporting data in Remarks or on a separate sheet)			
4. <i>Sisymbrium altissimum</i>	<u>5</u>	No	FACU	<input type="checkbox"/> Problematic Hydrophytic Vegetation ¹ (Explain)			
5. <i>Hordeum murinum ssp. glaucum</i>	<u>10</u>	No	UPL				
6. _____	_____	_____	_____	¹ Indicators of hydric soil and wetland hydrology must be present.			
7. _____	_____	_____	_____				
8. _____	_____	_____	_____				
Total Cover: <u>99</u> %							
Woody Vine Stratum				Hydrophytic Vegetation Present?			
1. _____	_____	_____	_____	Yes <input checked="" type="radio"/> No <input type="radio"/>			
2. _____	_____	_____	_____				
Total Cover: <u>_____</u> %							
% Bare Ground in Herb Stratum <u>5</u> %		% Cover of Biotic Crust _____ %					

Remarks:

SOIL

Sampling Point: 4

Profile Description: (Describe to the depth needed to document the indicator or confirm the absence of indicators.)

[illegible]

¹Type: C=Concentration, D=Depletion, RM=Reduced Matrix. ²Location: PL=Pore Lining, RC=Root Channel, M=Matrix.

³Soil Textures: Clay, Silty Clay, Sandy Clay, Loam, Sandy Clay Loam, Sandy Loam, Clay Loam, Silty Clay Loam, Silt Loam, Silt, Loamy Sand, Sand.

Hydric Soil Indicators: (Applicable to all LRRs, unless otherwise noted.)

- | | | | |
|--------------------------|---|--------------------------|----------------------------|
| <input type="checkbox"/> | Histosol (A1) | <input type="checkbox"/> | Sandy Redox (S5) |
| <input type="checkbox"/> | Histic Epipedon (A2) | <input type="checkbox"/> | Stripped Matrix (S6) |
| <input type="checkbox"/> | Black Histic (A3) | <input type="checkbox"/> | Loamy Mucky Mineral (F1) |
| <input type="checkbox"/> | Hydrogen Sulfide (A4) | <input type="checkbox"/> | Loamy Gleyed Matrix (F2) |
| <input type="checkbox"/> | Stratified Layers (A5) (LRR C) | <input type="checkbox"/> | Depleted Matrix (F3) |
| <input type="checkbox"/> | 1 cm Muck (A9) (LRR D) | <input type="checkbox"/> | Redox Dark Surface (F6) |
| <input type="checkbox"/> | Depleted Below Dark Surface (A11) | <input type="checkbox"/> | Depleted Dark Surface (F7) |
| <input type="checkbox"/> | Thick Dark Surface (A12) | <input type="checkbox"/> | Redox Depressions (F8) |
| <input type="checkbox"/> | Sandy Mucky Mineral (S1) | <input type="checkbox"/> | Vernal Pools (F9) |
| <input type="checkbox"/> | Sandy Gleyed Matrix (S4) | | |

Indicators for Problematic Hydric Soils:

- ☐ 1 cm Muck (A9) (**LRR C**)
☐ 2 cm Muck (A10) (**LRR B**)
☐ Reduced Vertic (F18)
☐ Red Parent Material (TF2)
☐ Other (Explain in Remarks)

⁴Indicators of hydrophytic vegetation and wetland hydrology must be present.

Restrictive Layer (if present):

Type: _____

Depth (inches): _____

Hydric Soil Present? Yes ☐ No ☒

Remarks: Not assessed.

HYDROLOGY

Wetland Hydrology Indicators:

Primary Indicators (any one indicator is sufficient)

- | | |
|--|--|
| <input type="checkbox"/> Surface Water (A1) | <input type="checkbox"/> Salt Crust (B11) |
| <input type="checkbox"/> High Water Table (A2) | <input type="checkbox"/> Biotic Crust (B12) |
| <input type="checkbox"/> Saturation (A3) | <input type="checkbox"/> Aquatic Invertebrates (B13) |
| <input type="checkbox"/> Water Marks (B1) (Nonriverine) | <input type="checkbox"/> Hydrogen Sulfide Odor (C1) |
| <input type="checkbox"/> Sediment Deposits (B2) (Nonriverine) | <input type="checkbox"/> Oxidized Rhizospheres along Living Roots (C3) |
| <input type="checkbox"/> Drift Deposits (B3) (Nonriverine) | <input type="checkbox"/> Presence of Reduced Iron (C4) |
| <input type="checkbox"/> Surface Soil Cracks (B6) | <input type="checkbox"/> Recent Iron Reduction in Plowed Soils (C6) |
| <input type="checkbox"/> Inundation Visible on Aerial Imagery (B7) | <input type="checkbox"/> Other (Explain in Remarks) |
| <input type="checkbox"/> Water-Stained Leaves (B9) | |

Secondary Indicators (2 or more required)

- ☐ Water Marks (B1) (**Riverine**)
- ☐ Sediment Deposits (B2) (**Riverine**)
- ☐ Drift Deposits (B3) (**Riverine**)
- ☐ Drainage Patterns (B10)
- ☐ Dry-Season Water Table (C2)
- ☐ Thin Muck Surface (C7)
- ☐ Crayfish Burrows (C8)
- ☐ Saturation Visible on Aerial Imagery (C9)
- ☐ Shallow Aquitard (D3)
- ☐ FAC-Neutral Test (D5)

Field Observations:

Surface Water Present? Yes ☐ No ☒

Depth (inches):

Water Table Present? Yes ☐ No ☒

Depth (inches):

Saturation Present? (includes capillary fringe) Yes ☐ No ☒

Depth (inches):

Wetland Hydrology Present? Yes ☐ No ☒

Describe Recorded Data (stream gauge, monitoring well, aerial photos, previous inspections), if available:

Remarks: Not assessed.

WETLAND DETERMINATION DATA FORM - Arid West Region

Project/Site: Rough Acres Ranch City/County: Boulevard/San Diego County Sampling Date: 6/10/08
 Applicant/Owner: Hamann Companies State: CA Sampling Point: 5
 Investigator(s): Mike Howard/Travis Smith Section, Township, Range: Live Oak Springs, 16E/17S/7
 Landform (hillslope, terrace, etc.): _____ Local relief (concave, convex, none): none Slope (%): 0
 Subregion (LRR): C - Mediterranean California Lat: 32° 41' 33N Long: 116° 116' 59W Datum: _____
 Soil Map Unit Name: Loamy Alluvial Land NWI classification: PEMC

Are climatic / hydrologic conditions on the site typical for this time of year? Yes ☒ No ☐ (If no, explain in Remarks.)
 Are Vegetation ☐ Soil ☐ or Hydrology ☐ significantly disturbed? Are "Normal Circumstances" present? Yes ☒ No ☐
 Are Vegetation ☐ Soil ☐ or Hydrology ☐ naturally problematic? (If needed, explain any answers in Remarks.)

SUMMARY OF FINDINGS - Attach site map showing sampling point locations, transects, important features, etc.

Hydrophytic Vegetation Present?	Yes <input type="radio"/>	No <input checked="" type="radio"/>	Is the Sampled Area within a Wetland?	Yes <input type="radio"/>	No <input checked="" type="radio"/>
Hydric Soil Present?	Yes <input type="radio"/>	No <input checked="" type="radio"/>			
Wetland Hydrology Present?	Yes <input type="radio"/>	No <input checked="" type="radio"/>			
Remarks: Only sampled vegetation to verify edge of wetland. Soil and Hydrology are assumed to be positive for wetland.					

VEGETATION

Tree Stratum (Use scientific names.)	Absolute % Cover	Dominant Species?	Indicator Status	Dominance Test worksheet:	
1. _____	_____	_____	_____	Number of Dominant Species That Are OBL, FACW, or FAC:	<u>0</u> (A)
2. _____	_____	_____	_____	Total Number of Dominant Species Across All Strata:	<u>1</u> (B)
3. _____	_____	_____	_____	Percent of Dominant Species That Are OBL, FACW, or FAC:	<u>0.0</u> % (A/B)
4. _____	_____	_____	_____		
Total Cover: _____ %					
Sapling/Shrub Stratum				Prevalence Index worksheet:	
1. _____	_____	_____	_____	Total % Cover of:	Multiply by:
2. _____	_____	_____	_____	OBL species	x 1 = <u>0</u>
3. _____	_____	_____	_____	FACW species	<u>5</u> x 2 = <u>10</u>
4. _____	_____	_____	_____	FAC species	x 3 = <u>0</u>
5. _____	_____	_____	_____	FACU species	<u>70</u> x 4 = <u>280</u>
Total Cover: _____ %	_____	_____	_____	UPL species	<u>12</u> x 5 = <u>60</u>
Herb Stratum				Column Totals:	<u>87</u> (A) <u>350</u> (B)
1. <i>Brassica nigra</i>	<u>2</u>	No	UPL	Prevalence Index = B/A = <u>4.02</u>	
2. <i>Juncus mexicanus</i>	<u>5</u>	No	FACW		
3. <i>Erodium cicutarium</i>	<u>5</u>	No	UPL		
4. <i>Sisymbrium altissimum</i>	<u>70</u>	Yes	FACU		
5. <i>Hordeum murinum ssp. glaucum</i>	<u>5</u>	No	UPL		
6. _____	_____	_____	_____		
7. _____	_____	_____	_____		
8. _____	_____	_____	_____		
Total Cover: <u>87</u> %					
Woody Vine Stratum				Hydrophytic Vegetation Indicators:	
1. _____	_____	_____	_____	<input checked="" type="checkbox"/> Dominance Test is >50%	
2. _____	_____	_____	_____	<input checked="" type="checkbox"/> Prevalence Index is ≤3.0 ¹	
				<input type="checkbox"/> Morphological Adaptations ¹ (Provide supporting data in Remarks or on a separate sheet)	
				<input type="checkbox"/> Problematic Hydrophytic Vegetation ¹ (Explain)	
				¹ Indicators of hydric soil and wetland hydrology must be present.	
				Hydrophytic Vegetation Present? Yes <input type="radio"/> No <input checked="" type="radio"/>	
% Bare Ground in Herb Stratum <u>15</u> % % Cover of Biotic Crust _____ %					

Remarks:

SOIL

Sampling Point: 5**Profile Description: (Describe to the depth needed to document the indicator or confirm the absence of indicators.)**

Depth (inches)	Matrix		Redox Features			Loc ²	Texture ³	Remarks
	Color (moist)	%	Color (moist)	%	Type ¹			

¹Type: C=Concentration, D=Depletion, RM=Reduced Matrix. ²Location: PL=Pore Lining, RC=Root Channel, M=Matrix.³Soil Textures: Clay, Silty Clay, Sandy Clay, Loam, Sandy Clay Loam, Sandy Loam, Clay Loam, Silty Clay Loam, Silt Loam, Silt, Loamy Sand, Sand.**Hydric Soil Indicators: (Applicable to all LRRs, unless otherwise noted.)**

- | | |
|--|---|
| <input type="checkbox"/> Histosol (A1) | <input type="checkbox"/> Sandy Redox (S5) |
| <input type="checkbox"/> Histic Epipedon (A2) | <input type="checkbox"/> Stripped Matrix (S6) |
| <input type="checkbox"/> Black Histic (A3) | <input type="checkbox"/> Loamy Mucky Mineral (F1) |
| <input type="checkbox"/> Hydrogen Sulfide (A4) | <input type="checkbox"/> Loamy Gleyed Matrix (F2) |
| <input type="checkbox"/> Stratified Layers (A5) (LRR C) | <input type="checkbox"/> Depleted Matrix (F3) |
| <input type="checkbox"/> 1 cm Muck (A9) (LRR D) | <input type="checkbox"/> Redox Dark Surface (F6) |
| <input type="checkbox"/> Depleted Below Dark Surface (A11) | <input type="checkbox"/> Depleted Dark Surface (F7) |
| <input type="checkbox"/> Thick Dark Surface (A12) | <input type="checkbox"/> Redox Depressions (F8) |
| <input type="checkbox"/> Sandy Mucky Mineral (S1) | <input type="checkbox"/> Vernal Pools (F9) |
| <input type="checkbox"/> Sandy Gleyed Matrix (S4) | |

Indicators for Problematic Hydric Soils:⁴

- ☐ 1 cm Muck (A9) (**LRR C**)
- ☐ 2 cm Muck (A10) (**LRR B**)
- ☐ Reduced Vertic (F18)
- ☐ Red Parent Material (TF2)
- ☐ Other (Explain in Remarks)

⁴Indicators of hydrophytic vegetation and wetland hydrology must be present.**Restrictive Layer (if present):**

Type: _____

Depth (inches): _____

Hydric Soil Present? Yes ☐ No ☒

Remarks: Not sampled.

HYDROLOGY

Wetland Hydrology Indicators:

Primary Indicators (any one indicator is sufficient)

- | | |
|--|--|
| <input type="checkbox"/> Surface Water (A1) | <input type="checkbox"/> Salt Crust (B11) |
| <input type="checkbox"/> High Water Table (A2) | <input type="checkbox"/> Biotic Crust (B12) |
| <input type="checkbox"/> Saturation (A3) | <input type="checkbox"/> Aquatic Invertebrates (B13) |
| <input type="checkbox"/> Water Marks (B1) (Nonriverine) | <input type="checkbox"/> Hydrogen Sulfide Odor (C1) |
| <input type="checkbox"/> Sediment Deposits (B2) (Nonriverine) | <input type="checkbox"/> Oxidized Rhizospheres along Living Roots (C3) |
| <input type="checkbox"/> Drift Deposits (B3) (Nonriverine) | <input type="checkbox"/> Presence of Reduced Iron (C4) |
| <input type="checkbox"/> Surface Soil Cracks (B6) | <input type="checkbox"/> Recent Iron Reduction in Plowed Soils (C6) |
| <input type="checkbox"/> Inundation Visible on Aerial Imagery (B7) | <input type="checkbox"/> Other (Explain in Remarks) |
| <input type="checkbox"/> Water-Stained Leaves (B9) | |

Secondary Indicators (2 or more required)

- ☐ Water Marks (B1) (**Riverine**)
- ☐ Sediment Deposits (B2) (**Riverine**)
- ☐ Drift Deposits (B3) (**Riverine**)
- ☐ Drainage Patterns (B10)
- ☐ Dry-Season Water Table (C2)
- ☐ Thin Muck Surface (C7)
- ☐ Crayfish Burrows (C8)
- ☐ Saturation Visible on Aerial Imagery (C9)
- ☐ Shallow Aquitard (D3)
- ☐ FAC-Neutral Test (D5)

Field Observations:Surface Water Present? Yes ☐ No ☒ Depth (inches): _____Water Table Present? Yes ☐ No ☒ Depth (inches): _____Saturation Present? Yes ☐ No ☒ Depth (inches): _____
(includes capillary fringe)**Wetland Hydrology Present?** Yes ☐ No ☒

Describe Recorded Data (stream gauge, monitoring well, aerial photos, previous inspections), if available:

Remarks: Not sampled.

WETLAND DETERMINATION DATA FORM - Arid West Region

Project/Site: Rough Acres Ranch City/County: Boulevard/San Diego County Sampling Date: 6/10/08
 Applicant/Owner: Hamann Companies State: CA Sampling Point: 6
 Investigator(s): Mike Howard/Travis Smith Section, Township, Range: Live Oak Springs, 16E/17S/7
 Landform (hillslope, terrace, etc.): _____ Local relief (concave, convex, none): none Slope (%): 0
 Subregion (LRR): C - Mediterranean California Lat: 32° 41' 33N Long: 116° 116' 59W Datum: _____
 Soil Map Unit Name: Loamy Alluvial Land NWI classification: PEMC

Are climatic / hydrologic conditions on the site typical for this time of year? Yes ☒ No ☐ (If no, explain in Remarks.)
 Are Vegetation ☐ Soil ☐ or Hydrology ☐ significantly disturbed? Are "Normal Circumstances" present? Yes ☒ No ☐
 Are Vegetation ☐ Soil ☐ or Hydrology ☐ naturally problematic? (If needed, explain any answers in Remarks.)

SUMMARY OF FINDINGS - Attach site map showing sampling point locations, transects, important features, etc.

Hydrophytic Vegetation Present?	Yes <input checked="" type="radio"/>	No <input type="radio"/>	Is the Sampled Area within a Wetland?	Yes <input type="radio"/> No <input checked="" type="radio"/>
Hydric Soil Present?	Yes <input checked="" type="radio"/>	No <input type="radio"/>		
Wetland Hydrology Present?	Yes <input checked="" type="radio"/>	No <input type="radio"/>		
Remarks:				

VEGETATION

Tree Stratum (Use scientific names.)	Absolute % Cover	Dominant Species?	Indicator Status	Dominance Test worksheet:	
1. _____	_____	_____	_____	Number of Dominant Species That Are OBL, FACW, or FAC:	<u>1</u> (A)
2. _____	_____	_____	_____	Total Number of Dominant Species Across All Strata:	<u>3</u> (B)
3. _____	_____	_____	_____	Percent of Dominant Species That Are OBL, FACW, or FAC:	<u>33.3 %</u> (A/B)
4. _____	_____	_____	_____		
Total Cover:	<u>55 %</u>				
Sapling/Shrub Stratum				Prevalence Index worksheet:	
1. <i>Baccharis salicifolia</i>	<u>50</u>	<u>Yes</u>	<u>FACW</u>	Total % Cover of:	Multiply by:
2. <i>Artemisia tridentata</i>	<u>5</u>	<u>No</u>	<u>UPL</u>	OBL species	<u>52</u> x 1 = <u>0</u>
3. _____	_____	_____	_____	FACW species	x 2 = <u>104</u>
4. _____	_____	_____	_____	FAC species	x 3 = <u>0</u>
5. _____	_____	_____	_____	FACU species	<u>5</u> x 4 = <u>20</u>
Total Cover:	<u>55 %</u>			UPL species	<u>30</u> x 5 = <u>150</u>
Herb Stratum				Column Totals:	<u>87</u> (A) <u>274</u> (B)
1. <i>Brassica nigra</i>	<u>10</u>	<u>Yes</u>	<u>UPL</u>	Prevalence Index = B/A = <u>3.15</u>	
2. <i>Juncus mexicanus</i>	<u>2</u>	<u>No</u>	<u>FACW</u>		
3. <i>Erodium cicutarium</i>	<u>15</u>	<u>No</u>	<u>UPL</u>		
4. <i>Sisymbrium altissimum</i>	<u>5</u>	<u>Yes</u>	<u>FACU</u>		
5. _____	_____	_____	_____		
6. _____	_____	_____	_____		
7. _____	_____	_____	_____		
8. _____	_____	_____	_____		
Total Cover:	<u>32 %</u>				
Woody Vine Stratum				Hydrophytic Vegetation Indicators:	
1. _____	_____	_____	_____	<input checked="" type="checkbox"/> Dominance Test is >50%	
2. _____	_____	_____	_____	<input checked="" type="checkbox"/> Prevalence Index is ≤3.0 ¹	
				<input type="checkbox"/> Morphological Adaptations ¹ (Provide supporting data in Remarks or on a separate sheet)	
				<input checked="" type="checkbox"/> Problematic Hydrophytic Vegetation ¹ (Explain)	
				¹ Indicators of hydric soil and wetland hydrology must be present.	
				Hydrophytic Vegetation Present? Yes <input checked="" type="radio"/> No <input type="radio"/>	
% Bare Ground in Herb Stratum <u>70 %</u> % Cover of Biotic Crust _____ %					

Remarks: This area showed evidence of disturbance.

SOIL

Sampling Point: 6**Profile Description: (Describe to the depth needed to document the indicator or confirm the absence of indicators.)**

Depth (inches)	Matrix		Redox Features				Texture ³	Remarks
	Color (moist)	%	Color (moist)	%	Type ¹	Loc ²		
0-11	7.5 YR 5/3	100					Sand	
11-12	7.5 YR 4/2	80	5 YR 4/6	2	C	RC	Silty Loam	Bedded
	7.5 YR 3/1	18						
12-23	7.5 YR 4/2	98	7.5 YR 4/6	2	C	RC	Sandy Loam	

¹Type: C=Concentration, D=Depletion, RM=Reduced Matrix. ²Location: PL=Pore Lining, RC=Root Channel, M=Matrix.³Soil Textures: Clay, Silty Clay, Sandy Clay, Loam, Sandy Clay Loam, Sandy Loam, Clay Loam, Silty Clay Loam, Silt Loam, Silt, Loamy Sand, Sand.**Hydric Soil Indicators: (Applicable to all LRRs, unless otherwise noted.)**

- | | |
|--|--|
| <input type="checkbox"/> Histosol (A1) | <input type="checkbox"/> Sandy Redox (S5) |
| <input type="checkbox"/> Histic Epipedon (A2) | <input type="checkbox"/> Stripped Matrix (S6) |
| <input type="checkbox"/> Black Histic (A3) | <input type="checkbox"/> Loamy Mucky Mineral (F1) |
| <input type="checkbox"/> Hydrogen Sulfide (A4) | <input type="checkbox"/> Loamy Gleyed Matrix (F2) |
| <input type="checkbox"/> Stratified Layers (A5) (LRR C) | <input checked="" type="checkbox"/> Depleted Matrix (F3) |
| <input type="checkbox"/> 1 cm Muck (A9) (LRR D) | <input type="checkbox"/> Redox Dark Surface (F6) |
| <input type="checkbox"/> Depleted Below Dark Surface (A11) | <input type="checkbox"/> Depleted Dark Surface (F7) |
| <input type="checkbox"/> Thick Dark Surface (A12) | <input type="checkbox"/> Redox Depressions (F8) |
| <input type="checkbox"/> Sandy Mucky Mineral (S1) | <input type="checkbox"/> Vernal Pools (F9) |
| <input type="checkbox"/> Sandy Gleyed Matrix (S4) | |

Indicators for Problematic Hydric Soils:⁴

- ☐ 1 cm Muck (A9) (LRR C)
- ☐ 2 cm Muck (A10) (LRR B)
- ☐ Reduced Vertic (F18)
- ☐ Red Parent Material (TF2)
- ☐ Other (Explain in Remarks)

⁴Indicators of hydrophytic vegetation and wetland hydrology must be present.**Restrictive Layer (if present):**

Type: _____

Depth (inches): _____

Hydric Soil Present? Yes ☒ No ☐

Remarks: The 11-12 inch layer is bedded showing evidence of standing or flowing water.

HYDROLOGY

Wetland Hydrology Indicators:

Primary Indicators (any one indicator is sufficient)

- | | |
|--|---|
| <input type="checkbox"/> Surface Water (A1) | <input type="checkbox"/> Salt Crust (B11) |
| <input type="checkbox"/> High Water Table (A2) | <input type="checkbox"/> Biotic Crust (B12) |
| <input type="checkbox"/> Saturation (A3) | <input type="checkbox"/> Aquatic Invertebrates (B13) |
| <input type="checkbox"/> Water Marks (B1) (Nonriverine) | <input type="checkbox"/> Hydrogen Sulfide Odor (C1) |
| <input type="checkbox"/> Sediment Deposits (B2) (Nonriverine) | <input checked="" type="checkbox"/> Oxidized Rhizospheres along Living Roots (C3) |
| <input type="checkbox"/> Drift Deposits (B3) (Nonriverine) | <input type="checkbox"/> Presence of Reduced Iron (C4) |
| <input type="checkbox"/> Surface Soil Cracks (B6) | <input type="checkbox"/> Recent Iron Reduction in Plowed Soils (C6) |
| <input type="checkbox"/> Inundation Visible on Aerial Imagery (B7) | <input type="checkbox"/> Other (Explain in Remarks) |
| <input type="checkbox"/> Water-Stained Leaves (B9) | |

Secondary Indicators (2 or more required)

- ☐ Water Marks (B1) (Riverine)
- ☐ Sediment Deposits (B2) (Riverine)
- ☐ Drift Deposits (B3) (Riverine)
- ☐ Drainage Patterns (B10)
- ☐ Dry-Season Water Table (C2)
- ☐ Thin Muck Surface (C7)
- ☐ Crayfish Burrows (C8)
- ☐ Saturation Visible on Aerial Imagery (C9)
- ☐ Shallow Aquitard (D3)
- ☐ FAC-Neutral Test (D5)

Field Observations:Surface Water Present? Yes ☐ No ☒ Depth (inches): _____Water Table Present? Yes ☐ No ☒ Depth (inches): _____Saturation Present? Yes ☐ No ☒ Depth (inches): _____
(includes capillary fringe)Wetland Hydrology Present? Yes ☒ No ☐

Describe Recorded Data (stream gauge, monitoring well, aerial photos, previous inspections), if available:

Remarks:

WETLAND DETERMINATION DATA FORM - Arid West Region

Project/Site: Rough Acres Ranch City/County: Boulevard/San Diego County Sampling Date: 6/10/08
 Applicant/Owner: Hamann Companies State: CA Sampling Point: 7a
 Investigator(s): Mike Howard/Travis Smith Section, Township, Range: Live Oak Springs, 16/17S/7
 Landform (hillslope, terrace, etc.): _____ Local relief (concave, convex, none): none Slope (%): 0
 Subregion (LRR): C - Mediterranean California Lat: 32° 41' 33N Long: 116° 116' 59W Datum: _____
 Soil Map Unit Name: Loamy Alluvial Land NWI classification: PEMC

Are climatic / hydrologic conditions on the site typical for this time of year? Yes ☒ No ☐ (If no, explain in Remarks.)
 Are Vegetation ☐ Soil ☐ or Hydrology ☐ significantly disturbed? Are "Normal Circumstances" present? Yes ☒ No ☐
 Are Vegetation ☐ Soil ☐ or Hydrology ☐ naturally problematic? (If needed, explain any answers in Remarks.)

SUMMARY OF FINDINGS - Attach site map showing sampling point locations, transects, important features, etc.

Hydrophytic Vegetation Present?	Yes <input checked="" type="radio"/>	No <input type="radio"/>	Is the Sampled Area within a Wetland?	Yes <input checked="" type="radio"/> No <input type="radio"/>
Hydric Soil Present?	Yes <input checked="" type="radio"/>	No <input type="radio"/>		
Wetland Hydrology Present?	Yes <input checked="" type="radio"/>	No <input type="radio"/>		
Remarks: Pit is at boundary of wetland. Vegetation to east is hydrophytic, to west is not.				

VEGETATION

Tree Stratum (Use scientific names.)	Absolute % Cover	Dominant Species?	Indicator Status	Dominance Test worksheet:			
1. _____	_____	_____	_____	Number of Dominant Species That Are OBL, FACW, or FAC: <u>1</u> (A)			
2. _____	_____	_____	_____	Total Number of Dominant Species Across All Strata: <u>1</u> (B)			
3. _____	_____	_____	_____	Percent of Dominant Species That Are OBL, FACW, or FAC: <u>100.0 %</u> (A/B)			
4. _____	_____	_____	_____				
Total Cover: <u>_____</u> %							
Sapling/Shrub Stratum				Prevalence Index worksheet:			
1. _____	_____	_____	_____	Total % Cover of: _____ Multiply by: _____			
2. _____	_____	_____	_____	OBL species <u>10</u> x 1 = <u>10</u>			
3. _____	_____	_____	_____	FACW species <u>50</u> x 2 = <u>100</u>			
4. _____	_____	_____	_____	FAC species _____ x 3 = <u>0</u>			
5. _____	_____	_____	_____	FACU species <u>2</u> x 4 = <u>8</u>			
Total Cover: <u>_____</u> %				UPL species <u>19</u> x 5 = <u>95</u>			
				Column Totals: <u>81</u> (A) <u>213</u> (B)			
				Prevalence Index = B/A = <u>2.63</u>			
Herb Stratum				Hydrophytic Vegetation Indicators:			
1. <i>Brassica nigra</i>	<u>10</u>	No	UPL	<input checked="" type="checkbox"/> Dominance Test is >50%			
2. <i>Juncus mexicanus</i>	<u>50</u>	Yes	FACW	<input checked="" type="checkbox"/> Prevalence Index is ≤3.0 ¹			
3. <i>Erodium cicutarium</i>	<u>5</u>	No	UPL	<input type="checkbox"/> Morphological Adaptations ¹ (Provide supporting data in Remarks or on a separate sheet)			
4. <i>Sisymbrium altissimum</i>	<u>2</u>	No	FACU	<input type="checkbox"/> Problematic Hydrophytic Vegetation ¹ (Explain)			
5. <i>Hordeum murinum ssp. glaucum</i>	<u>2</u>	No	UPL				
6. <i>Heliotropium curassavicum</i>	<u>10</u>	No	OBL				
7. <i>Bromus madritensis</i>	<u>2</u>	No	UPL				
8. _____	_____	_____	_____				
Total Cover: <u>81</u> %							
Woody Vine Stratum				Hydrophytic Vegetation Present? Yes <input checked="" type="radio"/> No <input type="radio"/>			
1. _____	_____	_____	_____				
2. _____	_____	_____	_____				
Total Cover: <u>_____</u> %							
% Bare Ground in Herb Stratum <u>20</u> %		% Cover of Biotic Crust _____ %					

¹Indicators of hydric soil and wetland hydrology must be present.

Remarks:

SOIL

Sampling Point: 7a**Profile Description: (Describe to the depth needed to document the indicator or confirm the absence of indicators.)**

Depth (inches)	Matrix		Redox Features				Texture ³	Remarks
	Color (moist)	%	Color (moist)	%	Type ¹	Loc ²		
0-17	7.5 YR 5/3	100					Sand	
17+	7.5 YR 4/2	99	7.5 YR 4/6	1	C	RC	Loam	

¹Type: C=Concentration, D=Depletion, RM=Reduced Matrix. ²Location: PL=Pore Lining, RC=Root Channel, M=Matrix.³Soil Textures: Clay, Silty Clay, Sandy Clay, Loam, Sandy Clay Loam, Sandy Loam, Clay Loam, Silty Clay Loam, Silt Loam, Silt, Loamy Sand, Sand.**Hydric Soil Indicators: (Applicable to all LRRs, unless otherwise noted.)**

- | | |
|--|--|
| <input type="checkbox"/> Histosol (A1) | <input type="checkbox"/> Sandy Redox (S5) |
| <input type="checkbox"/> Histic Epipedon (A2) | <input type="checkbox"/> Stripped Matrix (S6) |
| <input type="checkbox"/> Black Histic (A3) | <input type="checkbox"/> Loamy Mucky Mineral (F1) |
| <input type="checkbox"/> Hydrogen Sulfide (A4) | <input type="checkbox"/> Loamy Gleyed Matrix (F2) |
| <input type="checkbox"/> Stratified Layers (A5) (LRR C) | <input checked="" type="checkbox"/> Depleted Matrix (F3) |
| <input type="checkbox"/> 1 cm Muck (A9) (LRR D) | <input type="checkbox"/> Redox Dark Surface (F6) |
| <input type="checkbox"/> Depleted Below Dark Surface (A11) | <input type="checkbox"/> Depleted Dark Surface (F7) |
| <input type="checkbox"/> Thick Dark Surface (A12) | <input type="checkbox"/> Redox Depressions (F8) |
| <input type="checkbox"/> Sandy Mucky Mineral (S1) | <input type="checkbox"/> Vernal Pools (F9) |
| <input type="checkbox"/> Sandy Gleyed Matrix (S4) | |

Indicators for Problematic Hydric Soils:⁴

- ☐ 1 cm Muck (A9) (**LRR C**)
- ☐ 2 cm Muck (A10) (**LRR B**)
- ☐ Reduced Vertic (F18)
- ☐ Red Parent Material (TF2)
- ☐ Other (Explain in Remarks)

⁴Indicators of hydrophytic vegetation and wetland hydrology must be present.**Restrictive Layer (if present):**

Type: _____

Depth (inches): _____

Hydric Soil Present? Yes ☒ No ☐

Remarks: Same soil pit for 7 and 8

HYDROLOGY

Wetland Hydrology Indicators:

Primary Indicators (any one indicator is sufficient)

- | | |
|--|---|
| <input type="checkbox"/> Surface Water (A1) | <input type="checkbox"/> Salt Crust (B11) |
| <input type="checkbox"/> High Water Table (A2) | <input type="checkbox"/> Biotic Crust (B12) |
| <input type="checkbox"/> Saturation (A3) | <input type="checkbox"/> Aquatic Invertebrates (B13) |
| <input type="checkbox"/> Water Marks (B1) (Nonriverine) | <input type="checkbox"/> Hydrogen Sulfide Odor (C1) |
| <input type="checkbox"/> Sediment Deposits (B2) (Nonriverine) | <input checked="" type="checkbox"/> Oxidized Rhizospheres along Living Roots (C3) |
| <input type="checkbox"/> Drift Deposits (B3) (Nonriverine) | <input type="checkbox"/> Presence of Reduced Iron (C4) |
| <input type="checkbox"/> Surface Soil Cracks (B6) | <input type="checkbox"/> Recent Iron Reduction in Plowed Soils (C6) |
| <input type="checkbox"/> Inundation Visible on Aerial Imagery (B7) | <input type="checkbox"/> Other (Explain in Remarks) |
| <input type="checkbox"/> Water-Stained Leaves (B9) | |

Secondary Indicators (2 or more required)

- ☐ Water Marks (B1) (**Riverine**)
- ☐ Sediment Deposits (B2) (**Riverine**)
- ☐ Drift Deposits (B3) (**Riverine**)
- ☐ Drainage Patterns (B10)
- ☐ Dry-Season Water Table (C2)
- ☐ Thin Muck Surface (C7)
- ☐ Crayfish Burrows (C8)
- ☐ Saturation Visible on Aerial Imagery (C9)
- ☐ Shallow Aquitard (D3)
- ☒ FAC-Neutral Test (D5)

Field Observations:Surface Water Present? Yes ☐ No ☒ Depth (inches): _____Water Table Present? Yes ☐ No ☒ Depth (inches): _____Saturation Present? Yes ☐ No ☒ Depth (inches): _____
(includes capillary fringe)**Wetland Hydrology Present?** Yes ☒ No ☐

Describe Recorded Data (stream gauge, monitoring well, aerial photos, previous inspections), if available:

Remarks:

WETLAND DETERMINATION DATA FORM - Arid West Region

Project/Site: Rough Acres Ranch City/County: Boulevard/San Diego County Sampling Date: 6/10/08
 Applicant/Owner: Hamann Companies State: CA Sampling Point: 7b
 Investigator(s): Mike Howard/Travis Smith Section, Township, Range: Live Oak Springs, 16E/17S/7
 Landform (hillslope, terrace, etc.): _____ Local relief (concave, convex, none): none Slope (%): 0
 Subregion (LRR): C - Mediterranean California Lat: 32° 41' 33N Long: 116° 116' 59W Datum: _____
 Soil Map Unit Name: Loamy Alluvial Land NWI classification: PEMC

Are climatic / hydrologic conditions on the site typical for this time of year? Yes ☒ No ☐ (If no, explain in Remarks.)
 Are Vegetation ☐ Soil ☐ or Hydrology ☐ significantly disturbed? Are "Normal Circumstances" present? Yes ☒ No ☐
 Are Vegetation ☐ Soil ☐ or Hydrology ☐ naturally problematic? (If needed, explain any answers in Remarks.)

SUMMARY OF FINDINGS - Attach site map showing sampling point locations, transects, important features, etc.

Hydrophytic Vegetation Present?	Yes <input type="radio"/>	No <input checked="" type="radio"/>	Is the Sampled Area within a Wetland? Yes <input type="radio"/> No <input checked="" type="radio"/>
Hydric Soil Present?	Yes <input checked="" type="radio"/>	No <input type="radio"/>	
Wetland Hydrology Present?	Yes <input checked="" type="radio"/>	No <input type="radio"/>	
Remarks: Although soils and hydrology are present, the area is functionally a grassland and not a wetland. The area has negligible biological function or value as wetlands and does not support wetland dependent sensitive species. Therefore the area does not meet CDFG or County wetland criteria.			

VEGETATION

Tree Stratum (Use scientific names.)	Absolute % Cover	Dominant Species?	Indicator Status	Dominance Test worksheet:			
1. _____	_____	_____	_____	Number of Dominant Species That Are OBL, FACW, or FAC: <u>0</u> (A)			
2. _____	_____	_____	_____	Total Number of Dominant Species Across All Strata: <u>2</u> (B)			
3. _____	_____	_____	_____	Percent of Dominant Species That Are OBL, FACW, or FAC: <u>0.0</u> % (A/B)			
4. _____	_____	_____	_____				
Total Cover: _____ %							
Sapling/Shrub Stratum				Prevalence Index worksheet:			
1. _____	_____	_____	_____	Total % Cover of: _____ Multiply by: _____			
2. _____	_____	_____	_____	OBL species	<u>10</u>	x 1 =	<u>10</u>
3. _____	_____	_____	_____	FACW species	<u>5</u>	x 2 =	<u>10</u>
4. _____	_____	_____	_____	FAC species	_____	x 3 =	<u>0</u>
5. _____	_____	_____	_____	FACU species	<u>5</u>	x 4 =	<u>20</u>
Total Cover: _____ %				UPL species	<u>80</u>	x 5 =	<u>400</u>
				Column Totals:	<u>100</u>	(A)	<u>440</u> (B)
				Prevalence Index = B/A = <u>4.40</u>			
Herb Stratum				Hydrophytic Vegetation Indicators:			
1. <i>Brassica nigra</i>	<u>40</u>	Yes	UPL	<input checked="" type="checkbox"/> Dominance Test is >50%			
2. <i>Juncus mexicanus</i>	<u>5</u>	No	FACW	<input checked="" type="checkbox"/> Prevalence Index is ≤3.0 ¹			
3. <i>Erodium cicutarium</i>	<u>20</u>	Yes	UPL	<input type="checkbox"/> Morphological Adaptations ¹ (Provide supporting data in Remarks or on a separate sheet)			
4. <i>Sisymbrium altissimum</i>	<u>5</u>	No	FACU	<input type="checkbox"/> Problematic Hydrophytic Vegetation ¹ (Explain)			
5. <i>Hordeum murinum ssp. glaucum</i>	<u>15</u>	No	UPL				
6. <i>Heliotropium curassavicum</i>	<u>10</u>	No	OBL				
7. <i>Bromus madritensis</i>	<u>5</u>	No	UPL				
8. _____	_____	_____	_____				
Total Cover: <u>100</u> %							
Woody Vine Stratum				Hydrophytic Vegetation Present? Yes <input type="radio"/> No <input checked="" type="radio"/>			
1. _____	_____	_____	_____				
2. _____	_____	_____	_____				
Total Cover: _____ %							
% Bare Ground in Herb Stratum <u>5</u> %		% Cover of Biotic Crust _____ %					

¹Indicators of hydric soil and wetland hydrology must be present.

Hydrophytic Vegetation Present?

Yes ☐

No ☒

Remarks:

SOIL

Sampling Point: 7b**Profile Description: (Describe to the depth needed to document the indicator or confirm the absence of indicators.)**

Depth (inches)	Matrix		Redox Features				Texture ³	Remarks
	Color (moist)	%	Color (moist)	%	Type ¹	Loc ²		
0-17	7.5 YR 5/3	100					Sand	
17+	7.5 YR 4/2	99	7.5 YR 4/6	1	C	RC	Loam	

¹Type: C=Concentration, D=Depletion, RM=Reduced Matrix. ²Location: PL=Pore Lining, RC=Root Channel, M=Matrix.³Soil Textures: Clay, Silty Clay, Sandy Clay, Loam, Sandy Clay Loam, Sandy Loam, Clay Loam, Silty Clay Loam, Silt Loam, Silt, Loamy Sand, Sand.**Hydric Soil Indicators: (Applicable to all LRRs, unless otherwise noted.)**

- | | |
|--|--|
| <input type="checkbox"/> Histosol (A1) | <input type="checkbox"/> Sandy Redox (S5) |
| <input type="checkbox"/> Histic Epipedon (A2) | <input type="checkbox"/> Stripped Matrix (S6) |
| <input type="checkbox"/> Black Histic (A3) | <input type="checkbox"/> Loamy Mucky Mineral (F1) |
| <input type="checkbox"/> Hydrogen Sulfide (A4) | <input type="checkbox"/> Loamy Gleyed Matrix (F2) |
| <input type="checkbox"/> Stratified Layers (A5) (LRR C) | <input checked="" type="checkbox"/> Depleted Matrix (F3) |
| <input type="checkbox"/> 1 cm Muck (A9) (LRR D) | <input type="checkbox"/> Redox Dark Surface (F6) |
| <input type="checkbox"/> Depleted Below Dark Surface (A11) | <input type="checkbox"/> Depleted Dark Surface (F7) |
| <input type="checkbox"/> Thick Dark Surface (A12) | <input type="checkbox"/> Redox Depressions (F8) |
| <input type="checkbox"/> Sandy Mucky Mineral (S1) | <input type="checkbox"/> Vernal Pools (F9) |
| <input type="checkbox"/> Sandy Gleyed Matrix (S4) | |

Indicators for Problematic Hydric Soils:⁴

- ☐ 1 cm Muck (A9) (**LRR C**)
- ☐ 2 cm Muck (A10) (**LRR B**)
- ☐ Reduced Vertic (F18)
- ☐ Red Parent Material (TF2)
- ☐ Other (Explain in Remarks)

⁴Indicators of hydrophytic vegetation and wetland hydrology must be present.**Restrictive Layer (if present):**

Type: _____

Depth (inches): _____

Hydric Soil Present? Yes ☒ No ☐

Remarks: Same soil pit for 7 and 8.

HYDROLOGY

Wetland Hydrology Indicators:

Primary Indicators (any one indicator is sufficient)

- | | |
|--|---|
| <input type="checkbox"/> Surface Water (A1) | <input type="checkbox"/> Salt Crust (B11) |
| <input type="checkbox"/> High Water Table (A2) | <input type="checkbox"/> Biotic Crust (B12) |
| <input type="checkbox"/> Saturation (A3) | <input type="checkbox"/> Aquatic Invertebrates (B13) |
| <input type="checkbox"/> Water Marks (B1) (Nonriverine) | <input type="checkbox"/> Hydrogen Sulfide Odor (C1) |
| <input type="checkbox"/> Sediment Deposits (B2) (Nonriverine) | <input checked="" type="checkbox"/> Oxidized Rhizospheres along Living Roots (C3) |
| <input type="checkbox"/> Drift Deposits (B3) (Nonriverine) | <input type="checkbox"/> Presence of Reduced Iron (C4) |
| <input type="checkbox"/> Surface Soil Cracks (B6) | <input type="checkbox"/> Recent Iron Reduction in Plowed Soils (C6) |
| <input type="checkbox"/> Inundation Visible on Aerial Imagery (B7) | <input type="checkbox"/> Other (Explain in Remarks) |
| <input type="checkbox"/> Water-Stained Leaves (B9) | |

Secondary Indicators (2 or more required)

- ☐ Water Marks (B1) (**Riverine**)
- ☐ Sediment Deposits (B2) (**Riverine**)
- ☐ Drift Deposits (B3) (**Riverine**)
- ☐ Drainage Patterns (B10)
- ☐ Dry-Season Water Table (C2)
- ☐ Thin Muck Surface (C7)
- ☐ Crayfish Burrows (C8)
- ☐ Saturation Visible on Aerial Imagery (C9)
- ☐ Shallow Aquitard (D3)
- ☐ FAC-Neutral Test (D5)

Field Observations:Surface Water Present? Yes ☐ No ☒ Depth (inches): _____Water Table Present? Yes ☐ No ☒ Depth (inches): _____Saturation Present? Yes ☐ No ☒ Depth (inches): _____
(includes capillary fringe)Wetland Hydrology Present? Yes ☒ No ☐

Describe Recorded Data (stream gauge, monitoring well, aerial photos, previous inspections), if available:

Remarks:

WETLAND DETERMINATION DATA FORM - Arid West Region

Project/Site: Rough Acres Ranch City/County: Boulevard/San Diego County Sampling Date: 3/28/12
 Applicant/Owner: Hamann Companies State: CA Sampling Point: 8
 Investigator(s): Callie Ford and Patricia Schuyler Section, Township, Range: Live Oak Springs, 16E/17S/7
 Landform (hillslope, terrace, etc.): floodplain Local relief (concave, convex, none): none Slope (%): 0
 Subregion (LRR): C - Mediterranean California Lat: 32° 41' 33N Long: 116° 116' 59W Datum: _____
 Soil Map Unit Name: Loamy Alluvial Land NWI classification: PEMC

Are climatic / hydrologic conditions on the site typical for this time of year? Yes ☒ No ☐ (If no, explain in Remarks.)
 Are Vegetation ☐ Soil ☐ or Hydrology ☐ significantly disturbed? Are "Normal Circumstances" present? Yes ☒ No ☐
 Are Vegetation ☐ Soil ☐ or Hydrology ☐ naturally problematic? (If needed, explain any answers in Remarks.)

SUMMARY OF FINDINGS - Attach site map showing sampling point locations, transects, important features, etc.

Hydrophytic Vegetation Present?	Yes <input type="radio"/>	No <input checked="" type="radio"/>	Is the Sampled Area within a Wetland?	Yes <input type="radio"/>	No <input checked="" type="radio"/>
Hydric Soil Present?	Yes <input type="radio"/>	No <input checked="" type="radio"/>			
Wetland Hydrology Present?	Yes <input type="radio"/>	No <input checked="" type="radio"/>			
Remarks: <u>DS taken ~20' from UVC in Juncus mexicanus (dist.)</u>					

VEGETATION

Tree Stratum (Use scientific names.)	Absolute % Cover	Dominant Species?	Indicator Status	Dominance Test worksheet:	
1. _____	_____	_____	_____	Number of Dominant Species That Are OBL, FACW, or FAC:	<u>1</u> (A)
2. _____	_____	_____	_____	Total Number of Dominant Species Across All Strata:	<u>2</u> (B)
3. _____	_____	_____	_____	Percent of Dominant Species That Are OBL, FACW, or FAC:	<u>50.0 %</u> (A/B)
4. _____	_____	_____	_____	Prevalence Index worksheet:	
Total Cover: <u> </u> %				Total % Cover of:	Multiply by:
Sapling/Shrub Stratum				OBL species	x 1 = <u>0</u>
1. _____	_____	_____	_____	FACW species	x 2 = <u>0</u>
2. _____	_____	_____	_____	FAC species	<u>70</u> x 3 = <u>210</u>
3. _____	_____	_____	_____	FACU species	x 4 = <u>0</u>
4. _____	_____	_____	_____	UPL species	<u>50</u> x 5 = <u>250</u>
5. _____	_____	_____	_____	Column Totals:	<u>120</u> (A) <u>460</u> (B)
Total Cover: <u> </u> %				Prevalence Index = B/A = <u>3.83</u>	
Herb Stratum				Hydrophytic Vegetation Indicators:	
1. <u>Hordeum marinum ssp. gussoneanum</u>	<u>70</u>	<u>Yes</u>	<u>FAC</u>	<input checked="" type="checkbox"/> Dominance Test is >50%	
2. <u>Erodium cicutarium</u>	<u>50</u>	<u>Yes</u>	<u>UPL</u>	<input checked="" type="checkbox"/> Prevalence Index is ≤3.0 ¹	
3. _____	_____	_____	_____	<input type="checkbox"/> Morphological Adaptations ¹ (Provide supporting data in Remarks or on a separate sheet)	
4. _____	_____	_____	_____	<input type="checkbox"/> Problematic Hydrophytic Vegetation ¹ (Explain)	
5. _____	_____	_____	_____	¹ Indicators of hydric soil and wetland hydrology must be present.	
6. _____	_____	_____	_____	Hydrophytic Vegetation Present?	
7. _____	_____	_____	_____	Yes <input type="radio"/> No <input checked="" type="radio"/>	
8. _____	_____	_____	_____		
Total Cover: <u>120</u> %					
Woody Vine Stratum					
1. _____	_____	_____	_____		
2. _____	_____	_____	_____		
Total Cover: <u> </u> %					
% Bare Ground in Herb Stratum <u>5</u> % % Cover of Biotic Crust <u> </u> %					
Remarks: This is based on using <i>H. hystrix</i> as a synonym whereas <i>H. geniculatum</i> is also a synonym which is listed as NI. Jepson lists <i>H. hystrix</i> as occurring from "dry to moist" sites.					

SOIL

Sampling Point: 8

Profile Description: (Describe to the depth needed to document the indicator or confirm the absence of indicators.)

Depth (inches)	Matrix		Redox Features			Loc ²	Texture ³	Remarks
	Color (moist)	%	Color (moist)	%	Type ¹			
0-16	7.5 Y 3/2	100					Sandy loam	

¹Type: C=Concentration, D=Depletion, RM=Reduced Matrix. ²Location: PL=Pore Lining, RC=Root Channel, M=Matrix.³Soil Textures: Clay, Silty Clay, Sandy Clay, Loam, Sandy Clay Loam, Sandy Loam, Clay Loam, Silty Clay Loam, Silt Loam, Silt, Loamy Sand, Sand.

Hydric Soil Indicators: (Applicable to all LRRs, unless otherwise noted.)

- | | |
|--|---|
| <input type="checkbox"/> Histosol (A1) | <input type="checkbox"/> Sandy Redox (S5) |
| <input type="checkbox"/> Histic Epipedon (A2) | <input type="checkbox"/> Stripped Matrix (S6) |
| <input type="checkbox"/> Black Histic (A3) | <input type="checkbox"/> Loamy Mucky Mineral (F1) |
| <input type="checkbox"/> Hydrogen Sulfide (A4) | <input type="checkbox"/> Loamy Gleyed Matrix (F2) |
| <input type="checkbox"/> Stratified Layers (A5) (LRR C) | <input type="checkbox"/> Depleted Matrix (F3) |
| <input type="checkbox"/> 1 cm Muck (A9) (LRR D) | <input type="checkbox"/> Redox Dark Surface (F6) |
| <input type="checkbox"/> Depleted Below Dark Surface (A11) | <input type="checkbox"/> Depleted Dark Surface (F7) |
| <input type="checkbox"/> Thick Dark Surface (A12) | <input type="checkbox"/> Redox Depressions (F8) |
| <input type="checkbox"/> Sandy Mucky Mineral (S1) | <input type="checkbox"/> Vernal Pools (F9) |
| <input type="checkbox"/> Sandy Gleyed Matrix (S4) | |

Indicators for Problematic Hydric Soils:⁴

- ☐ 1 cm Muck (A9) (LRR C)
☐ 2 cm Muck (A10) (LRR B)
☐ Reduced Vertic (F18)
☐ Red Parent Material (TF2)
☐ Other (Explain in Remarks)

⁴Indicators of hydrophytic vegetation and wetland hydrology must be present.

Restrictive Layer (if present):

 Type: Hard Surface
 Depth (inches): 10"
Hydric Soil Present? Yes ☐ No ☒

Remarks:

HYDROLOGY

Wetland Hydrology Indicators:

Primary Indicators (any one indicator is sufficient)

- | | |
|--|--|
| <input type="checkbox"/> Surface Water (A1) | <input type="checkbox"/> Salt Crust (B11) |
| <input type="checkbox"/> High Water Table (A2) | <input type="checkbox"/> Biotic Crust (B12) |
| <input type="checkbox"/> Saturation (A3) | <input type="checkbox"/> Aquatic Invertebrates (B13) |
| <input type="checkbox"/> Water Marks (B1) (Nonriverine) | <input type="checkbox"/> Hydrogen Sulfide Odor (C1) |
| <input type="checkbox"/> Sediment Deposits (B2) (Nonriverine) | <input type="checkbox"/> Oxidized Rhizospheres along Living Roots (C3) |
| <input type="checkbox"/> Drift Deposits (B3) (Nonriverine) | <input type="checkbox"/> Presence of Reduced Iron (C4) |
| <input type="checkbox"/> Surface Soil Cracks (B6) | <input type="checkbox"/> Recent Iron Reduction in Plowed Soils (C6) |
| <input type="checkbox"/> Inundation Visible on Aerial Imagery (B7) | <input type="checkbox"/> Other (Explain in Remarks) |
| <input type="checkbox"/> Water-Stained Leaves (B9) | |

Secondary Indicators (2 or more required)

- ☐ Water Marks (B1) (Riverine)
☐ Sediment Deposits (B2) (Riverine)
☐ Drift Deposits (B3) (Riverine)
☐ Drainage Patterns (B10)
☐ Dry-Season Water Table (C2)
☐ Thin Muck Surface (C7)
☐ Crayfish Burrows (C8)
☐ Saturation Visible on Aerial Imagery (C9)
☐ Shallow Aquitard (D3)
☐ FAC-Neutral Test (D5)

Field Observations:

Surface Water Present?	Yes <input type="radio"/> No <input checked="" type="radio"/>	Depth (inches):
Water Table Present?	Yes <input type="radio"/> No <input checked="" type="radio"/>	Depth (inches):
Saturation Present? (includes capillary fringe)	Yes <input type="radio"/> No <input checked="" type="radio"/>	Depth (inches):

Wetland Hydrology Present? Yes ☐ No ☒

Describe Recorded Data (stream gauge, monitoring well, aerial photos, previous inspections), if available:

Remarks:

WETLAND DETERMINATION DATA FORM - Arid West Region

Project/Site: Rough Acres Ranch City/County: Boulevard/San Diego County Sampling Date: 3/22/12
 Applicant/Owner: Hamann Companies State: CA Sampling Point: 9
 Investigator(s): Callie Ford and Patricia Schuyler Section, Township, Range: Live Oak Springs, 16E/17S/7
 Landform (hillslope, terrace, etc.): floodplain Local relief (concave, convex, none): none Slope (%): 0
 Subregion (LRR): C - Mediterranean California Lat: 32° 41' 33N Long: 116° 11' 59W Datum: _____
 Soil Map Unit Name: Loamy Alluvial Land NWI classification: PEMC

Are climatic / hydrologic conditions on the site typical for this time of year? Yes ☒ No ☐ (If no, explain in Remarks.)
 Are Vegetation ☐ Soil ☐ or Hydrology ☐ significantly disturbed? Are "Normal Circumstances" present? Yes ☒ No ☐
 Are Vegetation ☐ Soil ☐ or Hydrology ☐ naturally problematic? (If needed, explain any answers in Remarks.)

SUMMARY OF FINDINGS - Attach site map showing sampling point locations, transects, important features, etc.

Hydrophytic Vegetation Present?	Yes <input checked="" type="radio"/>	No <input type="radio"/>	Is the Sampled Area within a Wetland?	Yes <input type="radio"/> No <input checked="" type="radio"/>
Hydric Soil Present?	Yes <input type="radio"/>	No <input checked="" type="radio"/>		
Wetland Hydrology Present?	Yes <input type="radio"/>	No <input checked="" type="radio"/>		
Remarks: <u>DS taken ~20' from UVC in Juncus mexicanus (dist.)</u>				

VEGETATION

Tree Stratum (Use scientific names.)	Absolute % Cover	Dominant Species?	Indicator Status	Dominance Test worksheet:	
1. _____	_____	_____	_____	Number of Dominant Species That Are OBL, FACW, or FAC:	<u>2</u> (A)
2. _____	_____	_____	_____	Total Number of Dominant Species Across All Strata:	<u>2</u> (B)
3. _____	_____	_____	_____	Percent of Dominant Species That Are OBL, FACW, or FAC:	<u>100.0 %</u> (A/B)
4. _____	_____	_____	_____	Prevalence Index worksheet:	
Total Cover: _____ %				Total % Cover of:	Multiply by:
Sapling/Shrub Stratum				OBL species	x 1 = <u>0</u>
1. _____	_____	_____	_____	FACW species	<u>68</u> x 2 = <u>136</u>
2. _____	_____	_____	_____	FAC species	<u>78</u> x 3 = <u>234</u>
3. _____	_____	_____	_____	FACU species	_____ x 4 = <u>0</u>
4. _____	_____	_____	_____	UPL species	_____ x 5 = <u>0</u>
5. _____	_____	_____	_____	Column Totals:	<u>146</u> (A) <u>370</u> (B)
Total Cover: _____ %				Prevalence Index = B/A = <u>2.53</u>	
Herb Stratum				Hydrophytic Vegetation Indicators:	
1. <u>Hordeum marinum ssp. gussoneanum</u>	<u>78</u>	<u>Yes</u>	<u>FAC</u>	<input checked="" type="checkbox"/> Dominance Test is >50%	
2. <u>Juncus mexicanus</u>	<u>68</u>	<u>Yes</u>	<u>FACW</u>	<input checked="" type="checkbox"/> Prevalence Index is ≤3.0 ¹	
3. _____	_____	_____	_____	<input type="checkbox"/> Morphological Adaptations ¹ (Provide supporting data in Remarks or on a separate sheet)	
4. _____	_____	_____	_____	<input type="checkbox"/> Problematic Hydrophytic Vegetation ¹ (Explain)	
5. _____	_____	_____	_____	¹ Indicators of hydric soil and wetland hydrology must be present.	
6. _____	_____	_____	_____	Hydrophytic Vegetation Present?	
7. _____	_____	_____	_____	Yes <input checked="" type="radio"/> No <input type="radio"/>	
8. _____	_____	_____	_____	Total Cover: <u>146%</u>	
Woody Vine Stratum				Hydrophytic Vegetation Present?	
1. _____	_____	_____	_____	Yes <input checked="" type="radio"/> No <input type="radio"/>	
2. _____	_____	_____	_____	Total Cover: _____ %	
% Bare Ground in Herb Stratum <u>0 %</u> % Cover of Biotic Crust _____ %					
Remarks: This is based on using <i>H. hystrix</i> as a synonym whereas <i>H. geniculatum</i> is also a synonym which is listed as NI. Jepson lists <i>H. hystrix</i> as occurring from "dry to moist" sites.					

SOIL

Sampling Point: 9

Profile Description: (Describe to the depth needed to document the indicator or confirm the absence of indicators.)

Depth (inches)	Matrix		Redox Features				Texture ³	Remarks
	Color (moist)	%	Color (moist)	%	Type ¹	Loc ²		
0-3	2.5 Y 4/2	100					Sandy loam	
3-10	2.5 Y 3/2	100	7.5 YR 4/6	1	C	PL	Sandy loam	PL/M

¹Type: C=Concentration, D=Depletion, RM=Reduced Matrix. ²Location: PL=Pore Lining, RC=Root Channel, M=Matrix.³Soil Textures: Clay, Silty Clay, Sandy Clay, Loam, Sandy Clay Loam, Sandy Loam, Clay Loam, Silty Clay Loam, Silt Loam, Silt, Loamy Sand, Sand.**Hydric Soil Indicators: (Applicable to all LRRs, unless otherwise noted.)**

- | | |
|--|---|
| <input type="checkbox"/> Histosol (A1) | <input type="checkbox"/> Sandy Redox (S5) |
| <input type="checkbox"/> Histic Epipedon (A2) | <input type="checkbox"/> Stripped Matrix (S6) |
| <input type="checkbox"/> Black Histic (A3) | <input type="checkbox"/> Loamy Mucky Mineral (F1) |
| <input type="checkbox"/> Hydrogen Sulfide (A4) | <input type="checkbox"/> Loamy Gleyed Matrix (F2) |
| <input type="checkbox"/> Stratified Layers (A5) (LRR C) | <input type="checkbox"/> Depleted Matrix (F3) |
| <input type="checkbox"/> 1 cm Muck (A9) (LRR D) | <input type="checkbox"/> Redox Dark Surface (F6) |
| <input type="checkbox"/> Depleted Below Dark Surface (A11) | <input type="checkbox"/> Depleted Dark Surface (F7) |
| <input type="checkbox"/> Thick Dark Surface (A12) | <input type="checkbox"/> Redox Depressions (F8) |
| <input type="checkbox"/> Sandy Mucky Mineral (S1) | <input type="checkbox"/> Vernal Pools (F9) |
| <input type="checkbox"/> Sandy Gleyed Matrix (S4) | |

Indicators for Problematic Hydric Soils:⁴

- ☐ 1 cm Muck (A9) (**LRR C**)
- ☐ 2 cm Muck (A10) (**LRR B**)
- ☐ Reduced Vertic (F18)
- ☐ Red Parent Material (TF2)
- ☐ Other (Explain in Remarks)

⁴Indicators of hydrophytic vegetation and wetland hydrology must be present.**Restrictive Layer (if present):**

Type: Hard Surface

Depth (inches): 10"

Hydric Soil Present? Yes ☐ No ☒

Remarks: Some concentrations in pore lining and very little if any in matrix, not enough to qualify as hydric.

HYDROLOGY

Wetland Hydrology Indicators:

Primary Indicators (any one indicator is sufficient)

- | | |
|--|--|
| <input type="checkbox"/> Surface Water (A1) | <input type="checkbox"/> Salt Crust (B11) |
| <input type="checkbox"/> High Water Table (A2) | <input type="checkbox"/> Biotic Crust (B12) |
| <input type="checkbox"/> Saturation (A3) | <input type="checkbox"/> Aquatic Invertebrates (B13) |
| <input type="checkbox"/> Water Marks (B1) (Nonriverine) | <input type="checkbox"/> Hydrogen Sulfide Odor (C1) |
| <input type="checkbox"/> Sediment Deposits (B2) (Nonriverine) | <input type="checkbox"/> Oxidized Rhizospheres along Living Roots (C3) |
| <input type="checkbox"/> Drift Deposits (B3) (Nonriverine) | <input type="checkbox"/> Presence of Reduced Iron (C4) |
| <input type="checkbox"/> Surface Soil Cracks (B6) | <input type="checkbox"/> Recent Iron Reduction in Plowed Soils (C6) |
| <input type="checkbox"/> Inundation Visible on Aerial Imagery (B7) | <input type="checkbox"/> Other (Explain in Remarks) |
| <input type="checkbox"/> Water-Stained Leaves (B9) | |

Secondary Indicators (2 or more required)

- ☐ Water Marks (B1) (**Riverine**)
- ☐ Sediment Deposits (B2) (**Riverine**)
- ☐ Drift Deposits (B3) (**Riverine**)
- ☐ Drainage Patterns (B10)
- ☐ Dry-Season Water Table (C2)
- ☐ Thin Muck Surface (C7)
- ☐ Crayfish Burrows (C8)
- ☐ Saturation Visible on Aerial Imagery (C9)
- ☐ Shallow Aquitard (D3)
- ☐ FAC-Neutral Test (D5)

Field Observations:

Surface Water Present? Yes ☐ No ☒ Depth (inches):

Water Table Present? Yes ☐ No ☒ Depth (inches):

Saturation Present? Yes ☐ No ☒ Depth (inches):

(includes capillary fringe)

Wetland Hydrology Present? Yes ☐ No ☒

Describe Recorded Data (stream gauge, monitoring well, aerial photos, previous inspections), if available:

Remarks: About 1% evidence of oxidized rhizospheres (C3) but doesn't meet manual standard.

WETLAND DETERMINATION DATA FORM - Arid West Region

Project/Site: Rough Acres Ranch City/County: Boulevard/San Diego County Sampling Date: 3/22/12
 Applicant/Owner: Hamann Companies State: CA Sampling Point: 10
 Investigator(s): Callie Ford and Patricia Schuyler Section, Township, Range: Live Oak Springs, 16E/17S/7
 Landform (hillslope, terrace, etc.): floodplain Local relief (concave, convex, none): none Slope (%): 0
 Subregion (LRR): C - Mediterranean California Lat: 32°41' 33N Long: 116°116' 59W Datum: _____
 Soil Map Unit Name: Loamy Alluvial Land NWI classification: PEMC

Are climatic / hydrologic conditions on the site typical for this time of year? Yes ☒ No ☐ (If no, explain in Remarks.)
 Are Vegetation ☐ Soil ☐ or Hydrology ☐ significantly disturbed? Are "Normal Circumstances" present? Yes ☒ No ☐
 Are Vegetation ☐ Soil ☐ or Hydrology ☐ naturally problematic? (If needed, explain any answers in Remarks.)

SUMMARY OF FINDINGS - Attach site map showing sampling point locations, transects, important features, etc.

Hydrophytic Vegetation Present?	Yes <input type="radio"/>	No <input checked="" type="radio"/>	Is the Sampled Area within a Wetland?	Yes <input type="radio"/>	No <input checked="" type="radio"/>
Hydric Soil Present?	Yes <input type="radio"/>	No <input checked="" type="radio"/>			
Wetland Hydrology Present?	Yes <input type="radio"/>	No <input checked="" type="radio"/>			
Remarks:					

VEGETATION

Tree Stratum (Use scientific names.)	Absolute % Cover	Dominant Species?	Indicator Status	Dominance Test worksheet:	
1. _____	_____	_____	_____	Number of Dominant Species That Are OBL, FACW, or FAC:	<u>1</u> (A)
2. _____	_____	_____	_____	Total Number of Dominant Species Across All Strata:	<u>2</u> (B)
3. _____	_____	_____	_____	Percent of Dominant Species That Are OBL, FACW, or FAC:	<u>50.0 %</u> (A/B)
4. _____	_____	_____	_____		
Total Cover: _____ %					
Sapling/Shrub Stratum				Prevalence Index worksheet:	
1. _____	_____	_____	_____	Total % Cover of:	Multiply by:
2. _____	_____	_____	_____	OBL species	x 1 = <u>0</u>
3. _____	_____	_____	_____	FACW species	<u>5</u> x 2 = <u>10</u>
4. _____	_____	_____	_____	FAC species	<u>40</u> x 3 = <u>120</u>
5. _____	_____	_____	_____	FACU species	<u>20</u> x 4 = <u>80</u>
Total Cover: _____ %				UPL species	<u>20</u> x 5 = <u>100</u>
				Column Totals:	<u>65</u> (A) <u>230</u> (B)
Herb Stratum				Prevalence Index = B/A = <u>3.54</u>	
1. <i>Hordeum marinum ssp. gussoneanum</i>	<u>40</u>	Yes	FAC	Hydrophytic Vegetation Indicators:	
2. <i>Juncus mexicanus</i>	<u>5</u>	No	FACW	<input checked="" type="checkbox"/> Dominance Test is >50%	
3. <i>Erodium cicutarium</i>	<u>20</u>	Yes	UPL	<input checked="" type="checkbox"/> Prevalence Index is ≤3.0 ¹	
4. <i>Brassica sp. (dead)</i>	<u>N/A</u>			<input type="checkbox"/> Morphological Adaptations ¹ (Provide supporting data in Remarks or on a separate sheet)	
5. _____	_____	_____	_____	<input type="checkbox"/> Problematic Hydrophytic Vegetation ¹ (Explain)	
6. _____	_____	_____	_____	¹ Indicators of hydric soil and wetland hydrology must be present.	
7. _____	_____	_____	_____	Hydrophytic Vegetation Present? Yes <input type="radio"/> No <input checked="" type="radio"/>	
8. _____	_____	_____	_____		
Total Cover: <u>65 %</u>					
Woody Vine Stratum					
1. _____	_____	_____	_____		
2. _____	_____	_____	_____		
Total Cover: _____ %					
% Bare Ground in Herb Stratum <u>35 %</u>			% Cover of Biotic Crust _____ %		

Remarks: This is based on using *H. hystrix* as a synonym whereas *H. geniculatum* is also a synonym which is listed as NI. Jepson lists *H. hystrix* as occurring from "dry to moist" sites.

SOIL

Sampling Point: 10

Profile Description: (Describe to the depth needed to document the indicator or confirm the absence of indicators.)

Depth (inches)	Matrix		Redox Features				Texture ³	Remarks
	Color (moist)	%	Color (moist)	%	Type ¹	Loc ²		
0-16	10 YR 5/1	40					Sand	plant material
0-16	10 YR 5/2	40					Sand	
0-2	10 YR 3/2	20					Sandy loam	plant material

¹Type: C=Concentration, D=Depletion, RM=Reduced Matrix. ²Location: PL=Pore Lining, RC=Root Channel, M=Matrix.³Soil Textures: Clay, Silty Clay, Sandy Clay, Loam, Sandy Clay Loam, Sandy Loam, Clay Loam, Silty Clay Loam, Silt Loam, Silt, Loamy Sand, Sand.**Hydric Soil Indicators: (Applicable to all LRRs, unless otherwise noted.)**

- | | |
|--|---|
| <input type="checkbox"/> Histosol (A1) | <input type="checkbox"/> Sandy Redox (S5) |
| <input type="checkbox"/> Histic Epipedon (A2) | <input type="checkbox"/> Stripped Matrix (S6) |
| <input type="checkbox"/> Black Histic (A3) | <input type="checkbox"/> Loamy Mucky Mineral (F1) |
| <input type="checkbox"/> Hydrogen Sulfide (A4) | <input type="checkbox"/> Loamy Gleyed Matrix (F2) |
| <input type="checkbox"/> Stratified Layers (A5) (LRR C) | <input type="checkbox"/> Depleted Matrix (F3) |
| <input type="checkbox"/> 1 cm Muck (A9) (LRR D) | <input type="checkbox"/> Redox Dark Surface (F6) |
| <input type="checkbox"/> Depleted Below Dark Surface (A11) | <input type="checkbox"/> Depleted Dark Surface (F7) |
| <input type="checkbox"/> Thick Dark Surface (A12) | <input type="checkbox"/> Redox Depressions (F8) |
| <input type="checkbox"/> Sandy Mucky Mineral (S1) | <input type="checkbox"/> Vernal Pools (F9) |
| <input type="checkbox"/> Sandy Gleyed Matrix (S4) | |

Indicators for Problematic Hydric Soils:⁴

- ☐ 1 cm Muck (A9) (LRR C)
- ☐ 2 cm Muck (A10) (LRR B)
- ☐ Reduced Vertic (F18)
- ☐ Red Parent Material (TF2)
- ☐ Other (Explain in Remarks)

⁴Indicators of hydrophytic vegetation and wetland hydrology must be present.**Restrictive Layer (if present):**

Type: _____

Depth (inches): _____

Hydric Soil Present? Yes ☐ No ☒

Remarks: No redox features present

HYDROLOGY

Wetland Hydrology Indicators:

Primary Indicators (any one indicator is sufficient)

- | | |
|--|--|
| <input type="checkbox"/> Surface Water (A1) | <input type="checkbox"/> Salt Crust (B11) |
| <input type="checkbox"/> High Water Table (A2) | <input type="checkbox"/> Biotic Crust (B12) |
| <input type="checkbox"/> Saturation (A3) | <input type="checkbox"/> Aquatic Invertebrates (B13) |
| <input type="checkbox"/> Water Marks (B1) (Nonriverine) | <input type="checkbox"/> Hydrogen Sulfide Odor (C1) |
| <input type="checkbox"/> Sediment Deposits (B2) (Nonriverine) | <input type="checkbox"/> Oxidized Rhizospheres along Living Roots (C3) |
| <input type="checkbox"/> Drift Deposits (B3) (Nonriverine) | <input type="checkbox"/> Presence of Reduced Iron (C4) |
| <input type="checkbox"/> Surface Soil Cracks (B6) | <input type="checkbox"/> Recent Iron Reduction in Plowed Soils (C6) |
| <input type="checkbox"/> Inundation Visible on Aerial Imagery (B7) | <input type="checkbox"/> Other (Explain in Remarks) |
| <input type="checkbox"/> Water-Stained Leaves (B9) | |

Secondary Indicators (2 or more required)

- ☐ Water Marks (B1) (Riverine)
- ☐ Sediment Deposits (B2) (Riverine)
- ☐ Drift Deposits (B3) (Riverine)
- ☐ Drainage Patterns (B10)
- ☐ Dry-Season Water Table (C2)
- ☐ Thin Muck Surface (C7)
- ☐ Crayfish Burrows (C8)
- ☐ Saturation Visible on Aerial Imagery (C9)
- ☐ Shallow Aquitard (D3)
- ☐ FAC-Neutral Test (D5)

Field Observations:Surface Water Present? Yes ☐ No ☒ Depth (inches): _____Water Table Present? Yes ☐ No ☒ Depth (inches): _____Saturation Present? Yes ☐ No ☒ Depth (inches): _____
(includes capillary fringe)Wetland Hydrology Present? Yes ☐ No ☒

Describe Recorded Data (stream gauge, monitoring well, aerial photos, previous inspections), if available:

Remarks:

WETLAND DETERMINATION DATA FORM - Arid West Region

Project/Site: Rough Acres Ranch City/County: Boulevard/San Diego County Sampling Date: 3/28/12
 Applicant/Owner: Hamann Companies State: CA Sampling Point: 11
 Investigator(s): Callie Ford and Patricia Schuyler Section, Township, Range: Live Oak Springs, 16E/17S/7
 Landform (hillslope, terrace, etc.): floodplain Local relief (concave, convex, none): none Slope (%): 0
 Subregion (LRR): C - Mediterranean California Lat: 32° 41' 33N Long: 116° 116' 59W Datum: _____
 Soil Map Unit Name: Loamy Alluvial Land NWI classification: PEMC

Are climatic / hydrologic conditions on the site typical for this time of year? Yes ☒ No ☐ (If no, explain in Remarks.)
 Are Vegetation ☐ Soil ☐ or Hydrology ☐ significantly disturbed? Are "Normal Circumstances" present? Yes ☒ No ☐
 Are Vegetation ☐ Soil ☐ or Hydrology ☐ naturally problematic? (If needed, explain any answers in Remarks.)

SUMMARY OF FINDINGS - Attach site map showing sampling point locations, transects, important features, etc.

Hydrophytic Vegetation Present?	Yes <input checked="" type="radio"/>	No <input type="radio"/>	Is the Sampled Area within a Wetland?	Yes <input checked="" type="radio"/> No <input type="radio"/>
Hydric Soil Present?	Yes <input checked="" type="radio"/>	No <input type="radio"/>		
Wetland Hydrology Present?	Yes <input checked="" type="radio"/>	No <input type="radio"/>		
Remarks:				

VEGETATION

Tree Stratum (Use scientific names.)	Absolute % Cover	Dominant Species?	Indicator Status	Dominance Test worksheet:	
1. <i>Tamarix sp.</i>	15	Yes	FAC	Number of Dominant Species That Are OBL, FACW, or FAC:	2 (A)
2.				Total Number of Dominant Species Across All Strata:	3 (B)
3.				Percent of Dominant Species That Are OBL, FACW, or FAC:	66.7 % (A/B)
4.					
Total Cover: 15 %					
Sapling/Shrub Stratum				Prevalence Index worksheet:	
1.				Total % Cover of:	Multiply by:
2.				OBL species	x 1 = 0
3.				FACW species	75 x 2 = 150
4.				FAC species	30 x 3 = 90
5.				FACU species	x 4 = 0
Total Cover: %				UPL species	30 x 5 = 150
				Column Totals:	135 (A) 390 (B)
				Prevalence Index = B/A = 2.89	
Herb Stratum				Hydrophytic Vegetation Indicators:	
1. <i>Hordeum marinum ssp. gussoneanum</i>	15	No	FAC	<input checked="" type="checkbox"/> Dominance Test is >50%	
2. <i>Juncus mexicanus</i>	75	Yes	FACW	<input checked="" type="checkbox"/> Prevalence Index is ≤3.0 ¹	
3. <i>Erodium cicutarium</i>	10	No	UPL	<input type="checkbox"/> Morphological Adaptations ¹ (Provide supporting data in Remarks or on a separate sheet)	
4. <i>Hordeum vulgare</i>	20	Yes	UPL	<input type="checkbox"/> Problematic Hydrophytic Vegetation ¹ (Explain)	
5.				¹ Indicators of hydric soil and wetland hydrology must be present.	
6.					
7.					
8.					
Total Cover: 120%					
Woody Vine Stratum				Hydrophytic Vegetation Present? Yes <input checked="" type="radio"/> No <input type="radio"/>	
1.					
2.					
Total Cover: %					
% Bare Ground in Herb Stratum 0 %			% Cover of Biotic Crust %		

Remarks: This is based on using *H. hystrix* as a synonym whereas *H. geniculatum* is also a synonym which is listed as NI. Jepson lists *H. hystrix* as occurring from "dry to moist" sites.

SOIL

Sampling Point: 11**Profile Description: (Describe to the depth needed to document the indicator or confirm the absence of indicators.)**

Depth (inches)	Matrix		Redox Features				Texture ³	Remarks
	Color (moist)	%	Color (moist)	%	Type ¹	Loc ²		
0-4	10 YR 3/2	100					Sandy	
4-16	10 YR 4/2	74	10 YR 5/8	4	C	PL	Sandy loam	
4-16	10 YR 3/2	20					Silty clay	

¹Type: C=Concentration, D=Depletion, RM=Reduced Matrix. ²Location: PL=Pore Lining, RC=Root Channel, M=Matrix.³Soil Textures: Clay, Silty Clay, Sandy Clay, Loam, Sandy Clay Loam, Sandy Loam, Clay Loam, Silty Clay Loam, Silt Loam, Silt, Loamy Sand, Sand.**Hydric Soil Indicators: (Applicable to all LRRs, unless otherwise noted.)**

- | | |
|--|--|
| <input type="checkbox"/> Histosol (A1) | <input type="checkbox"/> Sandy Redox (S5) |
| <input type="checkbox"/> Histic Epipedon (A2) | <input type="checkbox"/> Stripped Matrix (S6) |
| <input type="checkbox"/> Black Histic (A3) | <input type="checkbox"/> Loamy Mucky Mineral (F1) |
| <input type="checkbox"/> Hydrogen Sulfide (A4) | <input type="checkbox"/> Loamy Gleyed Matrix (F2) |
| <input type="checkbox"/> Stratified Layers (A5) (LRR C) | <input checked="" type="checkbox"/> Depleted Matrix (F3) |
| <input type="checkbox"/> 1 cm Muck (A9) (LRR D) | <input type="checkbox"/> Redox Dark Surface (F6) |
| <input type="checkbox"/> Depleted Below Dark Surface (A11) | <input type="checkbox"/> Depleted Dark Surface (F7) |
| <input type="checkbox"/> Thick Dark Surface (A12) | <input type="checkbox"/> Redox Depressions (F8) |
| <input type="checkbox"/> Sandy Mucky Mineral (S1) | <input type="checkbox"/> Vernal Pools (F9) |
| <input type="checkbox"/> Sandy Gleyed Matrix (S4) | |

Indicators for Problematic Hydric Soils:⁴

- ☐ 1 cm Muck (A9) (LRR C)
- ☐ 2 cm Muck (A10) (LRR B)
- ☐ Reduced Vertic (F18)
- ☐ Red Parent Material (TF2)
- ☐ Other (Explain in Remarks)

⁴Indicators of hydrophytic vegetation and wetland hydrology must be present.**Restrictive Layer (if present):**

Type: _____

Depth (inches): _____

Hydric Soil Present? Yes ☒ No ☐

Remarks: Iron redox features present along small roots.

HYDROLOGY

Wetland Hydrology Indicators:

Primary Indicators (any one indicator is sufficient)

- | | |
|--|---|
| <input type="checkbox"/> Surface Water (A1) | <input type="checkbox"/> Salt Crust (B11) |
| <input type="checkbox"/> High Water Table (A2) | <input type="checkbox"/> Biotic Crust (B12) |
| <input type="checkbox"/> Saturation (A3) | <input type="checkbox"/> Aquatic Invertebrates (B13) |
| <input type="checkbox"/> Water Marks (B1) (Nonriverine) | <input type="checkbox"/> Hydrogen Sulfide Odor (C1) |
| <input type="checkbox"/> Sediment Deposits (B2) (Nonriverine) | <input checked="" type="checkbox"/> Oxidized Rhizospheres along Living Roots (C3) |
| <input type="checkbox"/> Drift Deposits (B3) (Nonriverine) | <input type="checkbox"/> Presence of Reduced Iron (C4) |
| <input type="checkbox"/> Surface Soil Cracks (B6) | <input type="checkbox"/> Recent Iron Reduction in Plowed Soils (C6) |
| <input type="checkbox"/> Inundation Visible on Aerial Imagery (B7) | <input type="checkbox"/> Other (Explain in Remarks) |
| <input type="checkbox"/> Water-Stained Leaves (B9) | |

Secondary Indicators (2 or more required)

- ☐ Water Marks (B1) (Riverine)
- ☐ Sediment Deposits (B2) (Riverine)
- ☐ Drift Deposits (B3) (Riverine)
- ☐ Drainage Patterns (B10)
- ☐ Dry-Season Water Table (C2)
- ☐ Thin Muck Surface (C7)
- ☐ Crayfish Burrows (C8)
- ☐ Saturation Visible on Aerial Imagery (C9)
- ☐ Shallow Aquitard (D3)
- ☐ FAC-Neutral Test (D5)

Field Observations:Surface Water Present? Yes ☐ No ☒ Depth (inches): _____Water Table Present? Yes ☐ No ☒ Depth (inches): _____Saturation Present? Yes ☐ No ☒ Depth (inches): _____
(includes capillary fringe)Wetland Hydrology Present? Yes ☒ No ☐

Describe Recorded Data (stream gauge, monitoring well, aerial photos, previous inspections), if available:

Remarks:

WETLAND DETERMINATION DATA FORM - Arid West Region

Project/Site: Rough Acres Ranch City/County: Boulevard/San Diego County Sampling Date: 3/28/12
 Applicant/Owner: Hamann Companies State: CA Sampling Point: 12
 Investigator(s): Callie Ford and Patricia Schuyler Section, Township, Range: Live Oak Springs, 16E/17S/7
 Landform (hillslope, terrace, etc.): floodplain Local relief (concave, convex, none): none Slope (%): 0
 Subregion (LRR): C - Mediterranean California Lat: 32° 41' 33N Long: 116° 116' 59W Datum: _____
 Soil Map Unit Name: Loamy Alluvial Land NWI classification: PEMC

Are climatic / hydrologic conditions on the site typical for this time of year? Yes ☒ No ☐ (If no, explain in Remarks.)
 Are Vegetation ☐ Soil ☐ or Hydrology ☐ significantly disturbed? Are "Normal Circumstances" present? Yes ☒ No ☐
 Are Vegetation ☐ Soil ☐ or Hydrology ☐ naturally problematic? (If needed, explain any answers in Remarks.)

SUMMARY OF FINDINGS - Attach site map showing sampling point locations, transects, important features, etc.

Hydrophytic Vegetation Present?	Yes <input checked="" type="radio"/>	No <input type="radio"/>	Is the Sampled Area within a Wetland?	Yes <input checked="" type="radio"/> No <input type="radio"/>
Hydric Soil Present?	Yes <input checked="" type="radio"/>	No <input type="radio"/>		
Wetland Hydrology Present?	Yes <input checked="" type="radio"/>	No <input type="radio"/>		
Remarks:				

VEGETATION

Tree Stratum (Use scientific names.)	Absolute % Cover	Dominant Species?	Indicator Status	Dominance Test worksheet:	
1. _____	_____	_____	_____	Number of Dominant Species That Are OBL, FACW, or FAC:	<u>1</u> (A)
2. _____	_____	_____	_____	Total Number of Dominant Species Across All Strata:	<u>1</u> (B)
3. _____	_____	_____	_____	Percent of Dominant Species That Are OBL, FACW, or FAC:	<u>100.0 %</u> (A/B)
4. _____	_____	_____	_____		
Total Cover: _____ %					
Sapling/Shrub Stratum				Prevalence Index worksheet:	
1. _____	_____	_____	_____	Total % Cover of:	Multiply by:
2. _____	_____	_____	_____	OBL species	x 1 = <u>0</u>
3. _____	_____	_____	_____	FACW species	<u>75</u> x 2 = <u>150</u>
4. _____	_____	_____	_____	FAC species	<u>5</u> x 3 = <u>15</u>
5. _____	_____	_____	_____	FACU species	_____ x 4 = <u>0</u>
Total Cover: _____ %				UPL species	<u>30</u> x 5 = <u>150</u>
Herb Stratum				Column Totals:	<u>110</u> (A) <u>315</u> (B)
1. <i>Hordeum marinum ssp. gussoneanum</i>	<u>5</u>	No	FAC	Prevalence Index = B/A = <u>2.86</u>	
2. <i>Juncus mexicanus</i>	<u>75</u>	Yes	FACW		
3. <i>Erodium cicutarium</i>	<u>10</u>	No	UPL		
4. <i>Hordeum vulgare</i>	<u>10</u>	No	UPL		
5. <i>Oxalis pes-caprae</i>	<u>10</u>	No	UPL		
6. _____	_____	_____	_____		
7. _____	_____	_____	_____		
8. _____	_____	_____	_____		
Total Cover: <u>110%</u>					
Woody Vine Stratum				Hydrophytic Vegetation Indicators:	
1. _____	_____	_____	_____	<input checked="" type="checkbox"/> Dominance Test is >50%	
2. _____	_____	_____	_____	<input checked="" type="checkbox"/> Prevalence Index is ≤3.0 ¹	
				<input type="checkbox"/> Morphological Adaptations ¹ (Provide supporting data in Remarks or on a separate sheet)	
				<input type="checkbox"/> Problematic Hydrophytic Vegetation ¹ (Explain)	
				¹ Indicators of hydric soil and wetland hydrology must be present.	
				Hydrophytic Vegetation Present? Yes <input checked="" type="radio"/> No <input type="radio"/>	
Remarks: This is based on using <i>H. hystrix</i> as a synonym whereas <i>H. geniculatum</i> is also a synonym which is listed as NI. Jepson lists <i>H. hystrix</i> as occurring from "dry to moist" sites.					

SOIL

Sampling Point: 12

Profile Description: (Describe to the depth needed to document the indicator or confirm the absence of indicators.)

Depth (inches)	Matrix		Redox Features			Loc ²	Texture ³	Remarks
	Color (moist)	%	Color (moist)	%	Type ¹			
0-14	10 YR 5/3	30					Sandy	
0-14	7 Y 5/1	60	10 YR 5/6	8	C	M	Sandy loam	
0-14			10 YR 5/6	2	C	PL	Sandy loam	

¹Type: C=Concentration, D=Depletion, RM=Reduced Matrix. ²Location: PL=Pore Lining, RC=Root Channel, M=Matrix.³Soil Textures: Clay, Silty Clay, Sandy Clay, Loam, Sandy Clay Loam, Sandy Loam, Clay Loam, Silty Clay Loam, Silt Loam, Silt, Loamy Sand, Sand.**Hydric Soil Indicators: (Applicable to all LRRs, unless otherwise noted.)**

- | | |
|--|--|
| <input type="checkbox"/> Histosol (A1) | <input type="checkbox"/> Sandy Redox (S5) |
| <input type="checkbox"/> Histic Epipedon (A2) | <input type="checkbox"/> Stripped Matrix (S6) |
| <input type="checkbox"/> Black Histic (A3) | <input type="checkbox"/> Loamy Mucky Mineral (F1) |
| <input type="checkbox"/> Hydrogen Sulfide (A4) | <input type="checkbox"/> Loamy Gleyed Matrix (F2) |
| <input type="checkbox"/> Stratified Layers (A5) (LRR C) | <input checked="" type="checkbox"/> Depleted Matrix (F3) |
| <input type="checkbox"/> 1 cm Muck (A9) (LRR D) | <input type="checkbox"/> Redox Dark Surface (F6) |
| <input type="checkbox"/> Depleted Below Dark Surface (A11) | <input type="checkbox"/> Depleted Dark Surface (F7) |
| <input type="checkbox"/> Thick Dark Surface (A12) | <input type="checkbox"/> Redox Depressions (F8) |
| <input type="checkbox"/> Sandy Mucky Mineral (S1) | <input type="checkbox"/> Vernal Pools (F9) |
| <input type="checkbox"/> Sandy Gleyed Matrix (S4) | |

Indicators for Problematic Hydric Soils:⁴

- ☐ 1 cm Muck (A9) (LRR C)
- ☐ 2 cm Muck (A10) (LRR B)
- ☐ Reduced Vertic (F18)
- ☐ Red Parent Material (TF2)
- ☐ Other (Explain in Remarks)

⁴Indicators of hydrophytic vegetation and wetland hydrology must be present.**Restrictive Layer (if present):**

Type: _____

Depth (inches): _____

Hydric Soil Present? Yes ☒ No ☐

Remarks: Lots of roots in soil. Sandy inclusions. Lots of redox in soil, not as much in pore lining.

HYDROLOGY

Wetland Hydrology Indicators:

Primary Indicators (any one indicator is sufficient)

- | | |
|--|---|
| <input type="checkbox"/> Surface Water (A1) | <input type="checkbox"/> Salt Crust (B11) |
| <input type="checkbox"/> High Water Table (A2) | <input type="checkbox"/> Biotic Crust (B12) |
| <input type="checkbox"/> Saturation (A3) | <input type="checkbox"/> Aquatic Invertebrates (B13) |
| <input type="checkbox"/> Water Marks (B1) (Nonriverine) | <input type="checkbox"/> Hydrogen Sulfide Odor (C1) |
| <input type="checkbox"/> Sediment Deposits (B2) (Nonriverine) | <input checked="" type="checkbox"/> Oxidized Rhizospheres along Living Roots (C3) |
| <input type="checkbox"/> Drift Deposits (B3) (Nonriverine) | <input type="checkbox"/> Presence of Reduced Iron (C4) |
| <input type="checkbox"/> Surface Soil Cracks (B6) | <input type="checkbox"/> Recent Iron Reduction in Plowed Soils (C6) |
| <input type="checkbox"/> Inundation Visible on Aerial Imagery (B7) | <input type="checkbox"/> Other (Explain in Remarks) |
| <input type="checkbox"/> Water-Stained Leaves (B9) | |

Secondary Indicators (2 or more required)

- ☐ Water Marks (B1) (Riverine)
- ☐ Sediment Deposits (B2) (Riverine)
- ☐ Drift Deposits (B3) (Riverine)
- ☐ Drainage Patterns (B10)
- ☐ Dry-Season Water Table (C2)
- ☐ Thin Muck Surface (C7)
- ☐ Crayfish Burrows (C8)
- ☐ Saturation Visible on Aerial Imagery (C9)
- ☐ Shallow Aquitard (D3)
- ☐ FAC-Neutral Test (D5)

Field Observations:Surface Water Present? Yes ☐ No ☒ Depth (inches): _____Water Table Present? Yes ☐ No ☒ Depth (inches): _____Saturation Present? Yes ☐ No ☒ Depth (inches): _____
(includes capillary fringe)**Wetland Hydrology Present?** Yes ☒ No ☐

Describe Recorded Data (stream gauge, monitoring well, aerial photos, previous inspections), if available:

Remarks: Some oxidized rhizospheres along small roots.

WETLAND DETERMINATION DATA FORM - Arid West Region

Project/Site: Rough Acres Ranch City/County: Boulevard/San Diego County Sampling Date: 3/28/12
 Applicant/Owner: Hamann Companies State: CA Sampling Point: 13
 Investigator(s): Callie Ford and Patricia Schuyler Section, Township, Range: Live Oak Springs, 16E/17S/7
 Landform (hillslope, terrace, etc.): floodplain Local relief (concave, convex, none): none Slope (%): 0
 Subregion (LRR): C - Mediterranean California Lat: 32° 41' 33N Long: 116° 11' 59W Datum: _____
 Soil Map Unit Name: Loamy Alluvial Land NWI classification: PEMC

Are climatic / hydrologic conditions on the site typical for this time of year? Yes ☒ No ☐ (If no, explain in Remarks.)
 Are Vegetation ☐ Soil ☐ or Hydrology ☐ significantly disturbed? Are "Normal Circumstances" present? Yes ☐ No ☒
 Are Vegetation ☐ Soil ☐ or Hydrology ☐ naturally problematic? (If needed, explain any answers in Remarks.)

SUMMARY OF FINDINGS - Attach site map showing sampling point locations, transects, important features, etc.

Hydrophytic Vegetation Present?	Yes <input checked="" type="radio"/>	No <input type="radio"/>	Is the Sampled Area within a Wetland?	Yes <input type="radio"/>	No <input checked="" type="radio"/>
Hydric Soil Present?	Yes <input type="radio"/>	No <input checked="" type="radio"/>			
Wetland Hydrology Present?	Yes <input type="radio"/>	No <input checked="" type="radio"/>			
Remarks: Although hydrophytic vegetation is present, the area is functionally a grassland and not a wetland. The area has negligible biological function or value as wetlands and does not support wetland dependent sensitive species. Therefore the area does not meet CDFG or County wetland criteria.					

VEGETATION

Tree Stratum (Use scientific names.)	Absolute % Cover	Dominant Species?	Indicator Status	Dominance Test worksheet:	
1. _____	_____	_____	_____	Number of Dominant Species That Are OBL, FACW, or FAC:	<u>1</u> (A)
2. _____	_____	_____	_____	Total Number of Dominant Species Across All Strata:	<u>1</u> (B)
3. _____	_____	_____	_____	Percent of Dominant Species That Are OBL, FACW, or FAC:	<u>100.0 %</u> (A/B)
4. _____	_____	_____	_____		
Total Cover: _____ %					
Sapling/Shrub Stratum				Prevalence Index worksheet:	
1. _____	_____	_____	_____	Total % Cover of:	Multiply by:
2. _____	_____	_____	_____	OBL species	x 1 = <u>0</u>
3. _____	_____	_____	_____	FACW species	<u>10</u> x 2 = <u>20</u>
4. _____	_____	_____	_____	FAC species	<u>80</u> x 3 = <u>240</u>
5. _____	_____	_____	_____	FACU species	x 4 = <u>0</u>
Total Cover: _____ %				UPL species	<u>5</u> x 5 = <u>25</u>
				Column Totals:	<u>95</u> (A) <u>285</u> (B)
Herb Stratum				Prevalence Index = B/A = <u>3.00</u>	
1. <i>Hordeum marinum ssp. gussoneanum</i>	<u>80</u>	Yes	FAC	Hydrophytic Vegetation Indicators:	
2. <i>Juncus mexicanus</i>	<u>10</u>	No	FACW	<input checked="" type="checkbox"/> Dominance Test is >50%	
3. <i>Erodium cicutarium</i>	<u>5</u>	No	UPL	<input checked="" type="checkbox"/> Prevalence Index is ≤3.0 ¹	
4. _____	_____	_____	_____	<input type="checkbox"/> Morphological Adaptations ¹ (Provide supporting data in Remarks or on a separate sheet)	
5. _____	_____	_____	_____	<input type="checkbox"/> Problematic Hydrophytic Vegetation ¹ (Explain)	
6. _____	_____	_____	_____	¹ Indicators of hydric soil and wetland hydrology must be present.	
7. _____	_____	_____	_____		
8. _____	_____	_____	_____		
Total Cover: <u>95 %</u>				Hydrophytic Vegetation Present? Yes <input checked="" type="radio"/> No <input type="radio"/>	
Woody Vine Stratum					
1. _____	_____	_____	_____		
2. _____	_____	_____	_____		
Total Cover: _____ %					
% Bare Ground in Herb Stratum <u>20 %</u>			% Cover of Biotic Crust _____ %		
Remarks: This is based on using <i>H. hystrix</i> as a synonym whereas <i>H. geniculatum</i> is also a synonym which is listed as NI. Jepson lists <i>H. hystrix</i> as occurring from "dry to moist" sites.					

SOIL

Sampling Point: 13

Profile Description: (Describe to the depth needed to document the indicator or confirm the absence of indicators.)

Depth (inches)	Matrix		Redox Features			Loc ²	Texture ³	Remarks
	Color (moist)	%	Color (moist)	%	Type ¹			
0-16	10 YR 3/1	99	5 YR 4/4	1	C	M	Sandy loam	

¹Type: C=Concentration, D=Depletion, RM=Reduced Matrix. ²Location: PL=Pore Lining, RC=Root Channel, M=Matrix.

³Soil Textures: Clay, Silty Clay, Sandy Clay, Loam, Sandy Clay Loam, Sandy Loam, Clay Loam, Silty Clay Loam, Silt Loam, Silt, Loamy Sand, Sand.

Hydric Soil Indicators: (Applicable to all LRRs, unless otherwise noted.)

- | | |
|--|---|
| <input type="checkbox"/> Histosol (A1) | <input type="checkbox"/> Sandy Redox (S5) |
| <input type="checkbox"/> Histic Epipedon (A2) | <input type="checkbox"/> Stripped Matrix (S6) |
| <input type="checkbox"/> Black Histic (A3) | <input type="checkbox"/> Loamy Mucky Mineral (F1) |
| <input type="checkbox"/> Hydrogen Sulfide (A4) | <input type="checkbox"/> Loamy Gleyed Matrix (F2) |
| <input type="checkbox"/> Stratified Layers (A5) (LRR C) | <input type="checkbox"/> Depleted Matrix (F3) |
| <input type="checkbox"/> 1 cm Muck (A9) (LRR D) | <input type="checkbox"/> Redox Dark Surface (F6) |
| <input type="checkbox"/> Depleted Below Dark Surface (A11) | <input type="checkbox"/> Depleted Dark Surface (F7) |
| <input type="checkbox"/> Thick Dark Surface (A12) | <input type="checkbox"/> Redox Depressions (F8) |
| <input type="checkbox"/> Sandy Mucky Mineral (S1) | <input type="checkbox"/> Vernal Pools (F9) |
| <input type="checkbox"/> Sandy Gleyed Matrix (S4) | |

Indicators for Problematic Hydric Soils:⁴

- ☐ 1 cm Muck (A9) (LRR C)
- ☐ 2 cm Muck (A10) (LRR B)
- ☐ Reduced Vertic (F18)
- ☐ Red Parent Material (TF2)
- ☐ Other (Explain in Remarks)

⁴Indicators of hydrophytic vegetation and wetland hydrology must be present.

Restrictive Layer (if present):

Type: _____

Depth (inches): _____

Hydric Soil Present? Yes ☐ No ☒

Remarks: No redox features except near small sand inclusions.

HYDROLOGY

Wetland Hydrology Indicators:

Primary Indicators (any one indicator is sufficient)

- | | |
|--|--|
| <input type="checkbox"/> Surface Water (A1) | <input type="checkbox"/> Salt Crust (B11) |
| <input type="checkbox"/> High Water Table (A2) | <input type="checkbox"/> Biotic Crust (B12) |
| <input type="checkbox"/> Saturation (A3) | <input type="checkbox"/> Aquatic Invertebrates (B13) |
| <input type="checkbox"/> Water Marks (B1) (Nonriverine) | <input type="checkbox"/> Hydrogen Sulfide Odor (C1) |
| <input type="checkbox"/> Sediment Deposits (B2) (Nonriverine) | <input type="checkbox"/> Oxidized Rhizospheres along Living Roots (C3) |
| <input type="checkbox"/> Drift Deposits (B3) (Nonriverine) | <input type="checkbox"/> Presence of Reduced Iron (C4) |
| <input type="checkbox"/> Surface Soil Cracks (B6) | <input type="checkbox"/> Recent Iron Reduction in Plowed Soils (C6) |
| <input type="checkbox"/> Inundation Visible on Aerial Imagery (B7) | <input type="checkbox"/> Other (Explain in Remarks) |
| <input type="checkbox"/> Water-Stained Leaves (B9) | |

Secondary Indicators (2 or more required)

- ☐ Water Marks (B1) (Riverine)
- ☐ Sediment Deposits (B2) (Riverine)
- ☐ Drift Deposits (B3) (Riverine)
- ☐ Drainage Patterns (B10)
- ☐ Dry-Season Water Table (C2)
- ☐ Thin Muck Surface (C7)
- ☐ Crayfish Burrows (C8)
- ☐ Saturation Visible on Aerial Imagery (C9)
- ☐ Shallow Aquitard (D3)
- ☐ FAC-Neutral Test (D5)

Field Observations:

Surface Water Present? Yes ☐ No ☒

Depth (inches): _____

Water Table Present? Yes ☐ No ☒

Depth (inches): _____

Saturation Present? Yes ☐ No ☒
(includes capillary fringe)

Depth (inches): _____

Wetland Hydrology Present? Yes ☐ No ☒

Describe Recorded Data (stream gauge, monitoring well, aerial photos, previous inspections), if available:

Remarks:

Project/Site: <u>Rough Acres Ranch</u>	City/County: <u>Boulevard/San Diego County</u>	Sampling Date: <u>3/28/12</u>
Applicant/Owner: <u>Hamann Companies</u>	State: <u>CA</u>	Sampling Point: <u>14</u>
Investigator(s): <u>Callie Ford and Patricia Schuyler</u>	Section, Township, Range: <u>Live Oak Springs, 16E/17S/7</u>	
Landform (hillslope, terrace, etc.): <u>floodplain</u>	Local relief (concave, convex, none): <u>none</u>	Slope (%): <u>0</u>
Subregion (LRR): <u>C - Mediterranean California</u>	Lat: <u>32° 41' 33N</u>	Long: <u>116° 116' 59W</u>
Soil Map Unit Name: <u>Loamy Alluvial Land</u>	Datum: _____	
	NW1 classification: <u>PEMC</u>	

SUMMARY OF FINDINGS - Attach site map showing sampling point locations, transects, important features, etc.

Hydrophytic Vegetation Present?	Yes <input type="radio"/>	No <input checked="" type="radio"/>	Is the Sampled Area within a Wetland? Yes <input type="radio"/> No <input checked="" type="radio"/>
Hydric Soil Present?	Yes <input type="radio"/>	No <input checked="" type="radio"/>	
Wetland Hydrology Present?	Yes <input type="radio"/>	No <input checked="" type="radio"/>	
Remarks:			

Tree Stratum	(Use scientific names.)	Absolute % Cover	Dominant Species?	Indicator Status
1.				
2.				
3.				
4.				
Total Cover:				
Sapling/Shrub Stratum				
1.	<i>Isocoma menziesii</i>	5		Not Listed
2.				
3.				
4.				
5.				
Total Cover:		5 %		
Herb Stratum				
1.	<i>Bromus madritensis</i>	30		UPL
2.	<i>Hordeum marinum ssp. gussoneanum</i>	40		FAC
3.	<i>Erodium cicutarium</i>	50		UPL
4.				
5.				
6.				
7.				
8.				
Total Cover:		120 %		
Woody Vine Stratum				
1.				
2.				
Total Cover:				
% Bare Ground in Herb Stratum		5 %	% Cover of Biotic Crust %	

Remarks: This is based on using *H. hystrix* as a synonym whereas *H. geniculatum* is also a synonym which is listed as NI. Jepson lists *H. hystrix* as occurring from “dry to moist” sites.

Dominance Test worksheet:

Number of Dominant Species That Are OBL, FACW, or FAC: 0 (A)

Total Number of Dominant Species Across All Strata: 0 (B)

Percent of Dominant Species That Are OBL, FACW, or FAC: 0 % (A/B)

Prevalence Index worksheet:

Total % Cover of:	Multiply by:	
OBL species	x 1 =	0
FACW species	x 2 =	0
FAC species	x 3 =	120
FACU species	x 4 =	0
UPL species	x 5 =	425
Column Totals:	125 (A)	545 (B)
Prevalence Index = B/A =		4.36

Hydrophytic Vegetation Indicators:

☒ Dominance Test is >50%

☒ Prevalence Index is ≤3.0¹

☐ Morphological Adaptations¹ (Provide supporting data in Remarks or on a separate sheet)

☐ Problematic Hydrophytic Vegetation¹ (Explain)

¹Indicators of hydric soil and wetland hydrology must be present.

Hydrophytic Vegetation Present?

Yes ☐ No ☒

SOIL

Sampling Point: 14

Profile Description: (Describe to the depth needed to document the indicator or confirm the absence of indicators.)

Depth (inches)	Matrix		Redox Features			Loc ²	Texture ³	Remarks
	Color (moist)	%	Color (moist)	%	Type ¹			
0-16	7.5 YR 3/2	100					Sandy loam	

¹Type: C=Concentration, D=Depletion, RM=Reduced Matrix. ²Location: PL=Pore Lining, RC=Root Channel, M=Matrix.³Soil Textures: Clay, Silty Clay, Sandy Clay, Loam, Sandy Clay Loam, Sandy Loam, Clay Loam, Silty Clay Loam, Silt Loam, Silt, Loamy Sand, Sand.**Hydric Soil Indicators: (Applicable to all LRRs, unless otherwise noted.)**

- | | |
|--|---|
| <input type="checkbox"/> Histosol (A1) | <input type="checkbox"/> Sandy Redox (S5) |
| <input type="checkbox"/> Histic Epipedon (A2) | <input type="checkbox"/> Stripped Matrix (S6) |
| <input type="checkbox"/> Black Histic (A3) | <input type="checkbox"/> Loamy Mucky Mineral (F1) |
| <input type="checkbox"/> Hydrogen Sulfide (A4) | <input type="checkbox"/> Loamy Gleyed Matrix (F2) |
| <input type="checkbox"/> Stratified Layers (A5) (LRR C) | <input type="checkbox"/> Depleted Matrix (F3) |
| <input type="checkbox"/> 1 cm Muck (A9) (LRR D) | <input type="checkbox"/> Redox Dark Surface (F6) |
| <input type="checkbox"/> Depleted Below Dark Surface (A11) | <input type="checkbox"/> Depleted Dark Surface (F7) |
| <input type="checkbox"/> Thick Dark Surface (A12) | <input type="checkbox"/> Redox Depressions (F8) |
| <input type="checkbox"/> Sandy Mucky Mineral (S1) | <input type="checkbox"/> Vernal Pools (F9) |
| <input type="checkbox"/> Sandy Gleyed Matrix (S4) | |

Indicators for Problematic Hydric Soils:⁴

- ☐ 1 cm Muck (A9) (LRR C)
☐ 2 cm Muck (A10) (LRR B)
☐ Reduced Vertic (F18)
☐ Red Parent Material (TF2)
☐ Other (Explain in Remarks)

⁴Indicators of hydrophytic vegetation and wetland hydrology must be present.**Restrictive Layer (if present):**

Type: _____

Depth (inches): _____

Hydric Soil Present? Yes ☐ No ☒

Remarks: _____

HYDROLOGY

Wetland Hydrology Indicators:

Primary Indicators (any one indicator is sufficient)

- | | |
|--|--|
| <input type="checkbox"/> Surface Water (A1) | <input type="checkbox"/> Salt Crust (B11) |
| <input type="checkbox"/> High Water Table (A2) | <input type="checkbox"/> Biotic Crust (B12) |
| <input type="checkbox"/> Saturation (A3) | <input type="checkbox"/> Aquatic Invertebrates (B13) |
| <input type="checkbox"/> Water Marks (B1) (Nonriverine) | <input type="checkbox"/> Hydrogen Sulfide Odor (C1) |
| <input type="checkbox"/> Sediment Deposits (B2) (Nonriverine) | <input type="checkbox"/> Oxidized Rhizospheres along Living Roots (C3) |
| <input type="checkbox"/> Drift Deposits (B3) (Nonriverine) | <input type="checkbox"/> Presence of Reduced Iron (C4) |
| <input type="checkbox"/> Surface Soil Cracks (B6) | <input type="checkbox"/> Recent Iron Reduction in Plowed Soils (C6) |
| <input type="checkbox"/> Inundation Visible on Aerial Imagery (B7) | <input type="checkbox"/> Other (Explain in Remarks) |
| <input type="checkbox"/> Water-Stained Leaves (B9) | |

Secondary Indicators (2 or more required)

- ☐ Water Marks (B1) (Riverine)
☐ Sediment Deposits (B2) (Riverine)
☐ Drift Deposits (B3) (Riverine)
☐ Drainage Patterns (B10)
☐ Dry-Season Water Table (C2)
☐ Thin Muck Surface (C7)
☐ Crayfish Burrows (C8)
☐ Saturation Visible on Aerial Imagery (C9)
☐ Shallow Aquitard (D3)
☐ FAC-Neutral Test (D5)

Field Observations:Surface Water Present? Yes ☐ No ☒ Depth (inches): _____Water Table Present? Yes ☐ No ☒ Depth (inches): _____Saturation Present? Yes ☐ No ☒ Depth (inches): _____
(includes capillary fringe)Wetland Hydrology Present? Yes ☐ No ☒

Describe Recorded Data (stream gauge, monitoring well, aerial photos, previous inspections), if available: _____

Remarks: _____

WETLAND DETERMINATION DATA FORM - Arid West Region

Project/Site: Rough Acres Ranch City/County: Boulevard/San Diego County Sampling Date: 3/28/12
 Applicant/Owner: Hamann Companies State: CA Sampling Point: 15
 Investigator(s): Callie Ford and Patricia Schuyler Section, Township, Range: Live Oak Springs, 16E/17S/7
 Landform (hillslope, terrace, etc.): floodplain Local relief (concave, convex, none): none Slope (%): 0
 Subregion (LRR): C - Mediterranean California Lat: 32° 41' 33N Long: 116° 116' 59W Datum: _____
 Soil Map Unit Name: Loamy Alluvial Land NWI classification: PEMC

Are climatic / hydrologic conditions on the site typical for this time of year? Yes ☒ No ☐ (If no, explain in Remarks.)
 Are Vegetation ☐ Soil ☐ or Hydrology ☐ significantly disturbed? Are "Normal Circumstances" present? Yes ☒ No ☐
 Are Vegetation ☐ Soil ☐ or Hydrology ☐ naturally problematic? (If needed, explain any answers in Remarks.)

SUMMARY OF FINDINGS - Attach site map showing sampling point locations, transects, important features, etc.

Hydrophytic Vegetation Present?	Yes <input checked="" type="radio"/>	No <input type="radio"/>	Is the Sampled Area within a Wetland?	Yes <input checked="" type="radio"/> No <input type="radio"/>
Hydric Soil Present?	Yes <input checked="" type="radio"/>	No <input type="radio"/>		
Wetland Hydrology Present?	Yes <input checked="" type="radio"/>	No <input type="radio"/>		
Remarks: <u>Thick Juncus mexicanus</u>				

VEGETATION

Tree Stratum (Use scientific names.)	Absolute % Cover	Dominant Species?	Indicator Status	Dominance Test worksheet:	
1. _____	_____	_____	_____	Number of Dominant Species That Are OBL, FACW, or FAC:	<u>1</u> (A)
2. _____	_____	_____	_____	Total Number of Dominant Species Across All Strata:	<u>1</u> (B)
3. _____	_____	_____	_____	Percent of Dominant Species That Are OBL, FACW, or FAC:	<u>100.0 %</u> (A/B)
4. _____	_____	_____	_____	Prevalence Index worksheet:	
Total Cover: <u> </u> %				Total % Cover of:	Multiply by:
Sapling/Shrub Stratum				OBL species	x 1 = <u>0</u>
1. _____	_____	_____	_____	FACW species	<u>100</u> x 2 = <u>200</u>
2. _____	_____	_____	_____	FAC species	<u> </u> x 3 = <u>0</u>
3. _____	_____	_____	_____	FACU species	<u> </u> x 4 = <u>0</u>
4. _____	_____	_____	_____	UPL species	<u> </u> x 5 = <u>0</u>
5. _____	_____	_____	_____	Column Totals:	<u>100</u> (A) <u>200</u> (B)
Total Cover: <u> </u> %				Prevalence Index = B/A = <u>2.00</u>	
Herb Stratum				Hydrophytic Vegetation Indicators:	
1. <u>Brassica sp.</u>	_____	_____	_____	<input checked="" type="checkbox"/> Dominance Test is >50%	
2. <u>Juncus mexicanus</u>	<u>100</u>	<u>Yes</u>	<u>FACW</u>	<input checked="" type="checkbox"/> Prevalence Index is ≤3.0 ¹	
3. _____	_____	_____	_____	<input type="checkbox"/> Morphological Adaptations ¹ (Provide supporting data in Remarks or on a separate sheet)	
4. _____	_____	_____	_____	<input type="checkbox"/> Problematic Hydrophytic Vegetation ¹ (Explain)	
5. _____	_____	_____	_____	¹ Indicators of hydric soil and wetland hydrology must be present.	
6. _____	_____	_____	_____	Hydrophytic Vegetation Present?	
7. _____	_____	_____	_____	Yes <input checked="" type="radio"/> No <input type="radio"/>	
8. _____	_____	_____	_____		
Total Cover: <u>100%</u>					
Woody Vine Stratum					
1. _____	_____	_____	_____		
2. _____	_____	_____	_____		
Total Cover: <u> </u> %					
% Bare Ground in Herb Stratum <u>0 %</u> % Cover of Biotic Crust <u> </u> %					

Remarks:

SOIL

Sampling Point: 15

Profile Description: (Describe to the depth needed to document the indicator or confirm the absence of indicators.)

Depth (inches)	Matrix		Redox Features			Loc ²	Texture ³	Remarks
	Color (moist)	%	Color (moist)	%	Type ¹			
0-2								plant material
2-10	10 YR 3/2	97	5 YR 4/8	3	C	PL	Sandy loam	

¹Type: C=Concentration, D=Depletion, RM=Reduced Matrix. ²Location: PL=Pore Lining, RC=Root Channel, M=Matrix.³Soil Textures: Clay, Silty Clay, Sandy Clay, Loam, Sandy Clay Loam, Sandy Loam, Clay Loam, Silty Clay Loam, Silt Loam, Silt, Loamy Sand, Sand.**Hydric Soil Indicators: (Applicable to all LRRs, unless otherwise noted.)**

- | | |
|--|--|
| <input type="checkbox"/> Histosol (A1) | <input type="checkbox"/> Sandy Redox (S5) |
| <input type="checkbox"/> Histic Epipedon (A2) | <input type="checkbox"/> Stripped Matrix (S6) |
| <input type="checkbox"/> Black Histic (A3) | <input type="checkbox"/> Loamy Mucky Mineral (F1) |
| <input type="checkbox"/> Hydrogen Sulfide (A4) | <input type="checkbox"/> Loamy Gleyed Matrix (F2) |
| <input type="checkbox"/> Stratified Layers (A5) (LRR C) | <input checked="" type="checkbox"/> Depleted Matrix (F3) |
| <input type="checkbox"/> 1 cm Muck (A9) (LRR D) | <input type="checkbox"/> Redox Dark Surface (F6) |
| <input type="checkbox"/> Depleted Below Dark Surface (A11) | <input type="checkbox"/> Depleted Dark Surface (F7) |
| <input type="checkbox"/> Thick Dark Surface (A12) | <input type="checkbox"/> Redox Depressions (F8) |
| <input type="checkbox"/> Sandy Mucky Mineral (S1) | <input type="checkbox"/> Vernal Pools (F9) |
| <input type="checkbox"/> Sandy Gleyed Matrix (S4) | |

Indicators for Problematic Hydric Soils:⁴

- ☐ 1 cm Muck (A9) (**LRR C**)
☐ 2 cm Muck (A10) (**LRR B**)
☐ Reduced Vertic (F18)
☐ Red Parent Material (TF2)
☐ Other (Explain in Remarks)

⁴Indicators of hydrophytic vegetation and wetland hydrology must be present.**Restrictive Layer (if present):**

Type: _____

Depth (inches): 10

Hydric Soil Present? Yes ☒ No ☐

Remarks:

HYDROLOGY

Wetland Hydrology Indicators:

Primary Indicators (any one indicator is sufficient)

- | | |
|--|---|
| <input type="checkbox"/> Surface Water (A1) | <input type="checkbox"/> Salt Crust (B11) |
| <input type="checkbox"/> High Water Table (A2) | <input type="checkbox"/> Biotic Crust (B12) |
| <input type="checkbox"/> Saturation (A3) | <input type="checkbox"/> Aquatic Invertebrates (B13) |
| <input type="checkbox"/> Water Marks (B1) (Nonriverine) | <input type="checkbox"/> Hydrogen Sulfide Odor (C1) |
| <input type="checkbox"/> Sediment Deposits (B2) (Nonriverine) | <input checked="" type="checkbox"/> Oxidized Rhizospheres along Living Roots (C3) |
| <input type="checkbox"/> Drift Deposits (B3) (Nonriverine) | <input type="checkbox"/> Presence of Reduced Iron (C4) |
| <input type="checkbox"/> Surface Soil Cracks (B6) | <input type="checkbox"/> Recent Iron Reduction in Plowed Soils (C6) |
| <input type="checkbox"/> Inundation Visible on Aerial Imagery (B7) | <input type="checkbox"/> Other (Explain in Remarks) |
| <input type="checkbox"/> Water-Stained Leaves (B9) | |

Secondary Indicators (2 or more required)

- ☐ Water Marks (B1) (**Riverine**)
☐ Sediment Deposits (B2) (**Riverine**)
☐ Drift Deposits (B3) (**Riverine**)
☐ Drainage Patterns (B10)
☐ Dry-Season Water Table (C2)
☐ Thin Muck Surface (C7)
☐ Crayfish Burrows (C8)
☐ Saturation Visible on Aerial Imagery (C9)
☐ Shallow Aquitard (D3)
☐ FAC-Neutral Test (D5)

Field Observations:Surface Water Present? Yes ☐ No ☒ Depth (inches): _____Water Table Present? Yes ☐ No ☒ Depth (inches): _____Saturation Present? Yes ☐ No ☒ Depth (inches): _____
(includes capillary fringe)Wetland Hydrology Present? Yes ☒ No ☐

Describe Recorded Data (stream gauge, monitoring well, aerial photos, previous inspections), if available:

Remarks: 5 YR 4/8 oxidized rhizospheres

WETLAND DETERMINATION DATA FORM - Arid West Region

Project/Site: Rough Acres Ranch City/County: Boulevard/San Diego County Sampling Date: 11/26/13
 Applicant/Owner: Hamann Companies State: CA Sampling Point: 16
 Investigator(s): Thomas Liddicoat Section, Township, Range: Live Oak Springs, 16E/17S/7
 Landform (hillslope, terrace, etc.): _____ Local relief (concave, convex, none): None Slope (%): _____
 Subregion (LRR): C - Mediterranean California Lat: _____ Long: _____ Datum: _____
 Soil Map Unit Name: _____ NWI classification: _____

Are climatic / hydrologic conditions on the site typical for this time of year? Yes ☒ No ☐ (If no, explain in Remarks.)
 Are Vegetation ☐ Soil ☐ or Hydrology ☐ significantly disturbed? Are "Normal Circumstances" present? Yes ☒ No ☐
 Are Vegetation ☐ Soil ☐ or Hydrology ☐ naturally problematic? (If needed, explain any answers in Remarks.)

SUMMARY OF FINDINGS - Attach site map showing sampling point locations, transects, important features, etc.

Hydrophytic Vegetation Present?	Yes <input type="radio"/>	No <input checked="" type="radio"/>	Is the Sampled Area within a Wetland?	Yes <input type="radio"/>	No <input checked="" type="radio"/>
Hydric Soil Present?	Yes <input checked="" type="radio"/>	No <input type="radio"/>			
Wetland Hydrology Present?	Yes <input checked="" type="radio"/>	No <input type="radio"/>			
Remarks: Pit within mapped Tamarisk Scrub. Area is a pasture for grazing cattle. Depleted matrix found throughout floodplain both within areas supporting non-native grassland and alkali meadow; hydric soil indicator is not used to define jurisdictional wetland boundaries.					

VEGETATION

Tree Stratum (Use scientific names.)	Absolute % Cover	Dominant Species?	Indicator Status	Dominance Test worksheet:	
1. <i>Tamarisk sp.</i>	15	Yes	FAC	Number of Dominant Species That Are OBL, FACW, or FAC:	1 (A)
2.				Total Number of Dominant Species Across All Strata:	4 (B)
3.				Percent of Dominant Species That Are OBL, FACW, or FAC:	25.0 % (A/B)
4.					
Total Cover: 15 %					
Sapling/Shrub Stratum				Prevalence Index worksheet:	
1.				Total % Cover of:	Multiply by:
2.				OBL species	x 1 = 0
3.				FACW species	x 2 = 0
4.				FAC species	15 x 3 = 45
5.				FACU species	15 x 4 = 60
Total Cover: %				UPL species	40 x 5 = 200
				Column Totals:	70 (A) 305 (B)
Herb Stratum				Prevalence Index = B/A = 4.36	
1. <i>Hordeum vulgare</i>	15	Yes	UPL	Hydrophytic Vegetation Indicators:	
2. <i>Brassica sp.</i>	5	No	Not Listed	<input checked="" type="checkbox"/> Dominance Test is >50% <input checked="" type="checkbox"/> Prevalence Index is ≤3.0 ¹ <input type="checkbox"/> Morphological Adaptations ¹ (Provide supporting data in Remarks or on a separate sheet) <input type="checkbox"/> Problematic Hydrophytic Vegetation ¹ (Explain)	
3. <i>Erodium cicutarium</i>	20	Yes	UPL		
4. <i>Sisymbrium altissimum</i>	15	Yes	FACU		
5.					
6.					
7.					
8.					
Total Cover: 55 %				¹ Indicators of hydric soil and wetland hydrology must be present.	
Woody Vine Stratum				Hydrophytic Vegetation Present? Yes <input type="radio"/> No <input checked="" type="radio"/>	
1.					
2.					
Total Cover: %					
% Bare Ground in Herb Stratum	40 %	% Cover of Biotic Crust	%		

Remarks:

SOIL

Sampling Point: 16

Profile Description: (Describe to the depth needed to document the indicator or confirm the absence of indicators.)

Depth (inches)	Matrix		Redox Features				Texture ³	Remarks
	Color (moist)	%	Color (moist)	%	Type ¹	Loc ²		
0-4	7.5 YR 3/2	100					Sandy Loam	living roots present
4-13	10 YR 3/1	85	5 YR 3/4	15	C	PL	Silt Loam	
13+	10 YR 4/2	100					Loamy Sandy	

¹Type: C=Concentration, D=Depletion, RM=Reduced Matrix. ²Location: PL=Pore Lining, RC=Root Channel, M=Matrix.

³Soil Textures: Clay, Silty Clay, Sandy Clay, Loam, Sandy Clay Loam, Sandy Loam, Clay Loam, Silty Clay Loam, Silt Loam, Silt, Loamy Sand, Sand.

Hydric Soil Indicators: (Applicable to all LRRs, unless otherwise noted.)

- | | |
|--|--|
| <input type="checkbox"/> Histosol (A1) | <input type="checkbox"/> Sandy Redox (S5) |
| <input type="checkbox"/> Histic Epipedon (A2) | <input type="checkbox"/> Stripped Matrix (S6) |
| <input type="checkbox"/> Black Histic (A3) | <input type="checkbox"/> Loamy Mucky Mineral (F1) |
| <input type="checkbox"/> Hydrogen Sulfide (A4) | <input type="checkbox"/> Loamy Gleyed Matrix (F2) |
| <input type="checkbox"/> Stratified Layers (A5) (LRR C) | <input checked="" type="checkbox"/> Depleted Matrix (F3) |
| <input type="checkbox"/> 1 cm Muck (A9) (LRR D) | <input type="checkbox"/> Redox Dark Surface (F6) |
| <input type="checkbox"/> Depleted Below Dark Surface (A11) | <input type="checkbox"/> Depleted Dark Surface (F7) |
| <input type="checkbox"/> Thick Dark Surface (A12) | <input type="checkbox"/> Redox Depressions (F8) |
| <input type="checkbox"/> Sandy Mucky Mineral (S1) | <input type="checkbox"/> Vernal Pools (F9) |
| <input type="checkbox"/> Sandy Gleyed Matrix (S4) | |

Indicators for Problematic Hydric Soils:⁴

- ☐ 1 cm Muck (A9) (**LRR C**)
- ☐ 2 cm Muck (A10) (**LRR B**)
- ☐ Reduced Vertic (F18)
- ☐ Red Parent Material (TF2)
- ☐ Other (Explain in Remarks)

⁴Indicators of hydrophytic vegetation and wetland hydrology must be present.

Restrictive Layer (if present):

Type: _____

Depth (inches): _____

Hydric Soil Present? Yes ☒ No ☐

Remarks: _____

HYDROLOGY

Wetland Hydrology Indicators:

Primary Indicators (any one indicator is sufficient)

- | | |
|--|---|
| <input type="checkbox"/> Surface Water (A1) | <input type="checkbox"/> Salt Crust (B11) |
| <input type="checkbox"/> High Water Table (A2) | <input type="checkbox"/> Biotic Crust (B12) |
| <input type="checkbox"/> Saturation (A3) | <input type="checkbox"/> Aquatic Invertebrates (B13) |
| <input type="checkbox"/> Water Marks (B1) (Nonriverine) | <input type="checkbox"/> Hydrogen Sulfide Odor (C1) |
| <input type="checkbox"/> Sediment Deposits (B2) (Nonriverine) | <input checked="" type="checkbox"/> Oxidized Rhizospheres along Living Roots (C3) |
| <input type="checkbox"/> Drift Deposits (B3) (Nonriverine) | <input type="checkbox"/> Presence of Reduced Iron (C4) |
| <input type="checkbox"/> Surface Soil Cracks (B6) | <input type="checkbox"/> Recent Iron Reduction in Plowed Soils (C6) |
| <input type="checkbox"/> Inundation Visible on Aerial Imagery (B7) | <input type="checkbox"/> Other (Explain in Remarks) |
| <input type="checkbox"/> Water-Stained Leaves (B9) | |

Secondary Indicators (2 or more required)

- ☐ Water Marks (B1) (**Riverine**)
- ☐ Sediment Deposits (B2) (**Riverine**)
- ☐ Drift Deposits (B3) (**Riverine**)
- ☐ Drainage Patterns (B10)
- ☐ Dry-Season Water Table (C2)
- ☐ Thin Muck Surface (C7)
- ☐ Crayfish Burrows (C8)
- ☐ Saturation Visible on Aerial Imagery (C9)
- ☐ Shallow Aquitard (D3)
- ☐ FAC-Neutral Test (D5)

Field Observations:

Surface Water Present? Yes ☐ No ☒ Depth (inches): _____

Water Table Present? Yes ☐ No ☒ Depth (inches): _____

Saturation Present? Yes ☐ No ☒ Depth (inches): _____

Wetland Hydrology Present? Yes ☒ No ☐

Describe Recorded Data (stream gauge, monitoring well, aerial photos, previous inspections), if available: _____

Remarks: _____

WETLAND DETERMINATION DATA FORM - Arid West Region

Project/Site: Rough Acres Ranch City/County: Boulevard/San Diego County Sampling Date: 11/26/13
 Applicant/Owner: Hamann Companies State: CA Sampling Point: 17
 Investigator(s): Thomas Liddicoat Section, Township, Range: Live Oak Springs, 16E/17S/7
 Landform (hillslope, terrace, etc.): _____ Local relief (concave, convex, none): None Slope (%): _____
 Subregion (LRR): C - Mediterranean California Lat: _____ Long: _____ Datum: _____
 Soil Map Unit Name: _____ NWI classification: _____

Are climatic / hydrologic conditions on the site typical for this time of year? Yes ☒ No ☐ (If no, explain in Remarks.)
 Are Vegetation ☐ Soil ☐ or Hydrology ☐ significantly disturbed? Are "Normal Circumstances" present? Yes ☒ No ☐
 Are Vegetation ☐ Soil ☒ or Hydrology ☐ naturally problematic? (If needed, explain any answers in Remarks.)

SUMMARY OF FINDINGS - Attach site map showing sampling point locations, transects, important features, etc.

Hydrophytic Vegetation Present?	Yes <input type="radio"/>	No <input checked="" type="radio"/>	Is the Sampled Area within a Wetland?	Yes <input type="radio"/>	No <input checked="" type="radio"/>
Hydric Soil Present?	Yes <input checked="" type="radio"/>	No <input type="radio"/>			
Wetland Hydrology Present?	Yes <input checked="" type="radio"/>	No <input type="radio"/>			
Remarks: Pit within mapped Tamarisk Scrub. Area is a pasture for grazing cattle. Depleted matrix found throughout floodplain both within areas supporting non-native grassland and alkali meadow; hydric soil indicator is not used to define jurisdictional wetland boundaries.					

VEGETATION

Tree Stratum (Use scientific names.)	Absolute % Cover	Dominant Species?	Indicator Status	Dominance Test worksheet:	
1. <i>Tamarisk sp.</i>	50	Yes	FAC	Number of Dominant Species That Are OBL, FACW, or FAC:	1 (A)
2.				Total Number of Dominant Species Across All Strata:	5 (B)
3.				Percent of Dominant Species That Are OBL, FACW, or FAC:	20.0 % (A/B)
4.					
Total Cover: 50 %					
Sapling/Shrub Stratum				Prevalence Index worksheet:	
1. <i>Artemisia tridentata</i>	3	Yes	UPL	Total % Cover of:	Multiply by:
2. <i>unk A</i>	2	Yes	UPL	OBL species	x 1 = 0
3.				FACW species	x 2 = 0
4.				FAC species	50 x 3 = 150
5.				FACU species	10 x 4 = 40
Total Cover: 5 %				UPL species	65 x 5 = 325
				Column Totals:	125 (A) 515 (B)
				Prevalence Index = B/A = 4.12	
Herb Stratum				Hydrophytic Vegetation Indicators:	
1. <i>Hordeum vulgare</i>	10	No	UPL	<input checked="" type="checkbox"/> Dominance Test is >50%	
2. <i>Bromus madritensis</i>	20	Yes	Not Listed	<input checked="" type="checkbox"/> Prevalence Index is ≤3.0 ¹	
3. <i>Erodium cicutarium</i>	25	Yes	UPL	<input type="checkbox"/> Morphological Adaptations ¹ (Provide supporting data in Remarks or on a separate sheet)	
4. <i>Sisymbrium altissimum</i>	10	No	FACU	<input type="checkbox"/> Problematic Hydrophytic Vegetation ¹ (Explain)	
5. <i>Brassica sp.</i>	5	No	UPL		
6.					
7.					
8.					
Total Cover: 70 %					
Woody Vine Stratum				¹ Indicators of hydric soil and wetland hydrology must be present.	
1.					
2.					
Total Cover: %					
% Bare Ground in Herb Stratum	25 %	% Cover of Biotic Crust	%	Hydrophytic Vegetation Present? Yes <input type="radio"/> No <input checked="" type="radio"/>	

Remarks:

SOIL

Sampling Point: 17

Profile Description: (Describe to the depth needed to document the indicator or confirm the absence of indicators.)

Depth (inches)	Matrix		Redox Features				Texture ³	Remarks
	Color (moist)	%	Color (moist)	%	Type ¹	Loc ²		
0-4	10 YR 3/2	100					Sandy Loam	living roots present
4-13	10 YR 5/2	95	?	5	C	M	Loamy Sand	redox on coated sand grains

¹Type: C=Concentration, D=Depletion, RM=Reduced Matrix. ²Location: PL=Pore Lining, RC=Root Channel, M=Matrix.³Soil Textures: Clay, Silty Clay, Sandy Clay, Loam, Sandy Clay Loam, Sandy Loam, Clay Loam, Silty Clay Loam, Silt Loam, Silt, Loamy Sand, Sand.**Hydric Soil Indicators: (Applicable to all LRRs, unless otherwise noted.)**

- | | |
|--|--|
| <input type="checkbox"/> Histosol (A1) | <input type="checkbox"/> Sandy Redox (S5) |
| <input type="checkbox"/> Histic Epipedon (A2) | <input type="checkbox"/> Stripped Matrix (S6) |
| <input type="checkbox"/> Black Histic (A3) | <input type="checkbox"/> Loamy Mucky Mineral (F1) |
| <input type="checkbox"/> Hydrogen Sulfide (A4) | <input type="checkbox"/> Loamy Gleyed Matrix (F2) |
| <input type="checkbox"/> Stratified Layers (A5) (LRR C) | <input checked="" type="checkbox"/> Depleted Matrix (F3) |
| <input type="checkbox"/> 1 cm Muck (A9) (LRR D) | <input type="checkbox"/> Redox Dark Surface (F6) |
| <input type="checkbox"/> Depleted Below Dark Surface (A11) | <input type="checkbox"/> Depleted Dark Surface (F7) |
| <input type="checkbox"/> Thick Dark Surface (A12) | <input type="checkbox"/> Redox Depressions (F8) |
| <input type="checkbox"/> Sandy Mucky Mineral (S1) | <input type="checkbox"/> Vernal Pools (F9) |
| <input type="checkbox"/> Sandy Gleyed Matrix (S4) | |

Indicators for Problematic Hydric Soils:⁴

- ☐ 1 cm Muck (A9) (**LRR C**)
☐ 2 cm Muck (A10) (**LRR B**)
☐ Reduced Vertic (F18)
☐ Red Parent Material (TF2)
☐ Other (Explain in Remarks)

⁴Indicators of hydrophytic vegetation and wetland hydrology must be present.**Restrictive Layer (if present):**

Type: _____

Depth (inches): _____

Hydric Soil Present? Yes ☒ No ☐

Remarks: redox features were covered and/or coated sand grains. unable to use munsell for color.

HYDROLOGY

Wetland Hydrology Indicators:

Primary Indicators (any one indicator is sufficient)

- | | |
|--|--|
| <input type="checkbox"/> Surface Water (A1) | <input type="checkbox"/> Salt Crust (B11) |
| <input type="checkbox"/> High Water Table (A2) | <input type="checkbox"/> Biotic Crust (B12) |
| <input type="checkbox"/> Saturation (A3) | <input type="checkbox"/> Aquatic Invertebrates (B13) |
| <input type="checkbox"/> Water Marks (B1) (Nonriverine) | <input type="checkbox"/> Hydrogen Sulfide Odor (C1) |
| <input type="checkbox"/> Sediment Deposits (B2) (Nonriverine) | <input type="checkbox"/> Oxidized Rhizospheres along Living Roots (C3) |
| <input type="checkbox"/> Drift Deposits (B3) (Nonriverine) | <input checked="" type="checkbox"/> Presence of Reduced Iron (C4) |
| <input type="checkbox"/> Surface Soil Cracks (B6) | <input type="checkbox"/> Recent Iron Reduction in Plowed Soils (C6) |
| <input type="checkbox"/> Inundation Visible on Aerial Imagery (B7) | <input checked="" type="checkbox"/> Other (Explain in Remarks) |
| <input type="checkbox"/> Water-Stained Leaves (B9) | |

Secondary Indicators (2 or more required)

- ☐ Water Marks (B1) (**Riverine**)
☐ Sediment Deposits (B2) (**Riverine**)
☐ Drift Deposits (B3) (**Riverine**)
☐ Drainage Patterns (B10)
☐ Dry-Season Water Table (C2)
☐ Thin Muck Surface (C7)
☐ Crayfish Burrows (C8)
☐ Saturation Visible on Aerial Imagery (C9)
☐ Shallow Aquitard (D3)
☐ FAC-Neutral Test (D5)

Field Observations:Surface Water Present? Yes ☐ No ☒ Depth (inches): _____Water Table Present? Yes ☐ No ☒ Depth (inches): _____Saturation Present? Yes ☐ No ☒ Depth (inches): _____
(includes capillary fringe)**Wetland Hydrology Present?** Yes ☒ No ☐

Describe Recorded Data (stream gauge, monitoring well, aerial photos, previous inspections), if available:

Remarks: redox features were observed as horizontal thin layers along the pit wall. these layers were covered sand grains.

WETLAND DETERMINATION DATA FORM - Arid West Region

Project/Site: Rough Acres Ranch City/County: Boulevard/San Diego County Sampling Date: 11/26/13
 Applicant/Owner: Hamann Companies State: CA Sampling Point: 18
 Investigator(s): Thomas Liddicoat Section, Township, Range: Live Oak Springs, 16E/17S/7
 Landform (hillslope, terrace, etc.): _____ Local relief (concave, convex, none): None Slope (%): _____
 Subregion (LRR): C - Mediterranean California Lat: _____ Long: _____ Datum: _____
 Soil Map Unit Name: _____ NWI classification: _____

Are climatic / hydrologic conditions on the site typical for this time of year? Yes ☒ No ☐ (If no, explain in Remarks.)
 Are Vegetation ☐ Soil ☐ or Hydrology ☐ significantly disturbed? Are "Normal Circumstances" present? Yes ☒ No ☐
 Are Vegetation ☐ Soil ☒ or Hydrology ☐ naturally problematic? (If needed, explain any answers in Remarks.)

SUMMARY OF FINDINGS - Attach site map showing sampling point locations, transects, important features, etc.

Hydrophytic Vegetation Present?	Yes <input type="radio"/>	No <input checked="" type="radio"/>	Is the Sampled Area within a Wetland?	Yes <input type="radio"/>	No <input checked="" type="radio"/>
Hydric Soil Present?	Yes <input checked="" type="radio"/>	No <input type="radio"/>			
Wetland Hydrology Present?	Yes <input type="radio"/>	No <input checked="" type="radio"/>			
Remarks: Pit within mapped Tamarisk Scrub. Area is a pasture for grazing cattle. Depleted matrix found throughout floodplain both within areas supporting non-native grassland and alkali meadow; hydric soil indicator is not used to define jurisdictional wetland boundaries.					

VEGETATION

Tree Stratum (Use scientific names.)	Absolute % Cover	Dominant Species?	Indicator Status	Dominance Test worksheet:	
1. <i>Tamarisk sp.</i>	20	Yes	FAC	Number of Dominant Species That Are OBL, FACW, or FAC:	1 (A)
2.				Total Number of Dominant Species Across All Strata:	4 (B)
3.				Percent of Dominant Species That Are OBL, FACW, or FAC:	25.0 % (A/B)
4.					
Total Cover: 20 %					
Sapling/Shrub Stratum				Prevalence Index worksheet:	
1.				Total % Cover of:	Multiply by:
2.				OBL species	x 1 = 0
3.				FACW species	x 2 = 0
4.				FAC species	20 x 3 = 60
5.				FACU species	20 x 4 = 80
Total Cover: %				UPL species	45 x 5 = 225
				Column Totals:	85 (A) 365 (B)
Herb Stratum				Prevalence Index = B/A = 4.29	
1. <i>Brassica sp.</i>	10	No	Not Listed	Hydrophytic Vegetation Indicators:	
2. <i>Bromus madritensis</i>	20	Yes	Not Listed	<input checked="" type="checkbox"/> Dominance Test is >50% <input checked="" type="checkbox"/> Prevalence Index is ≤3.0 ¹ <input type="checkbox"/> Morphological Adaptations ¹ (Provide supporting data in Remarks or on a separate sheet) <input type="checkbox"/> Problematic Hydrophytic Vegetation ¹ (Explain)	
3. <i>Erodium cicutarium</i>	15	Yes	UPL		
4. <i>Sisymbrium altissimum</i>	20	Yes	FACU		
5.					
6.					
7.					
8.					
Total Cover: 65 %				¹ Indicators of hydric soil and wetland hydrology must be present.	
Woody Vine Stratum				Hydrophytic Vegetation Present? Yes <input type="radio"/> No <input checked="" type="radio"/>	
1.					
2.					
Total Cover: %					
% Bare Ground in Herb Stratum	25 %	% Cover of Biotic Crust	%		

Remarks:

SOIL

Sampling Point: 18

Profile Description: (Describe to the depth needed to document the indicator or confirm the absence of indicators.)

Depth (inches)	Matrix		Redox Features				Texture ³	Remarks
	Color (moist)	%	Color (moist)	%	Type ¹	Loc ²		
0-4	7.5 YR 3/1	100					Silty Clay Loam	living roots present
4-8	10 YR 5/1	100					Loamy Sand	living roots present
8-13	10 YR 5/1	100					Loamy Sand	coarse sand

¹Type: C=Concentration, D=Depletion, RM=Reduced Matrix. ²Location: PL=Pore Lining, RC=Root Channel, M=Matrix.³Soil Textures: Clay, Silty Clay, Sandy Clay, Loam, Sandy Clay Loam, Sandy Loam, Clay Loam, Silty Clay Loam, Silt Loam, Silt, Loamy Sand, Sand.**Hydric Soil Indicators: (Applicable to all LRRs, unless otherwise noted.)**

- | | |
|--|--|
| <input type="checkbox"/> Histosol (A1) | <input type="checkbox"/> Sandy Redox (S5) |
| <input type="checkbox"/> Histic Epipedon (A2) | <input type="checkbox"/> Stripped Matrix (S6) |
| <input type="checkbox"/> Black Histic (A3) | <input type="checkbox"/> Loamy Mucky Mineral (F1) |
| <input type="checkbox"/> Hydrogen Sulfide (A4) | <input type="checkbox"/> Loamy Gleyed Matrix (F2) |
| <input type="checkbox"/> Stratified Layers (A5) (LRR C) | <input checked="" type="checkbox"/> Depleted Matrix (F3) |
| <input type="checkbox"/> 1 cm Muck (A9) (LRR D) | <input type="checkbox"/> Redox Dark Surface (F6) |
| <input type="checkbox"/> Depleted Below Dark Surface (A11) | <input type="checkbox"/> Depleted Dark Surface (F7) |
| <input type="checkbox"/> Thick Dark Surface (A12) | <input type="checkbox"/> Redox Depressions (F8) |
| <input type="checkbox"/> Sandy Mucky Mineral (S1) | <input type="checkbox"/> Vernal Pools (F9) |
| <input type="checkbox"/> Sandy Gleyed Matrix (S4) | |

Indicators for Problematic Hydric Soils:⁴

- ☐ 1 cm Muck (A9) (**LRR C**)
- ☐ 2 cm Muck (A10) (**LRR B**)
- ☐ Reduced Vertic (F18)
- ☐ Red Parent Material (TF2)
- ☐ Other (Explain in Remarks)

⁴Indicators of hydrophytic vegetation and wetland hydrology must be present.**Restrictive Layer (if present):**

Type: _____

Depth (inches): _____

Hydric Soil Present? Yes ☒ No ☐

Remarks: _____

HYDROLOGY

Wetland Hydrology Indicators:

Primary Indicators (any one indicator is sufficient)

- | | |
|--|--|
| <input type="checkbox"/> Surface Water (A1) | <input type="checkbox"/> Salt Crust (B11) |
| <input type="checkbox"/> High Water Table (A2) | <input type="checkbox"/> Biotic Crust (B12) |
| <input type="checkbox"/> Saturation (A3) | <input type="checkbox"/> Aquatic Invertebrates (B13) |
| <input type="checkbox"/> Water Marks (B1) (Nonriverine) | <input type="checkbox"/> Hydrogen Sulfide Odor (C1) |
| <input type="checkbox"/> Sediment Deposits (B2) (Nonriverine) | <input type="checkbox"/> Oxidized Rhizospheres along Living Roots (C3) |
| <input type="checkbox"/> Drift Deposits (B3) (Nonriverine) | <input type="checkbox"/> Presence of Reduced Iron (C4) |
| <input type="checkbox"/> Surface Soil Cracks (B6) | <input type="checkbox"/> Recent Iron Reduction in Plowed Soils (C6) |
| <input type="checkbox"/> Inundation Visible on Aerial Imagery (B7) | <input type="checkbox"/> Other (Explain in Remarks) |
| <input type="checkbox"/> Water-Stained Leaves (B9) | |

Secondary Indicators (2 or more required)

- ☐ Water Marks (B1) (**Riverine**)
- ☐ Sediment Deposits (B2) (**Riverine**)
- ☐ Drift Deposits (B3) (**Riverine**)
- ☐ Drainage Patterns (B10)
- ☐ Dry-Season Water Table (C2)
- ☐ Thin Muck Surface (C7)
- ☐ Crayfish Burrows (C8)
- ☐ Saturation Visible on Aerial Imagery (C9)
- ☐ Shallow Aquitard (D3)
- ☐ FAC-Neutral Test (D5)

Field Observations:Surface Water Present? Yes ☐ No ☒ Depth (inches): _____Water Table Present? Yes ☐ No ☒ Depth (inches): _____Saturation Present? Yes ☐ No ☒ Depth (inches): _____
(includes capillary fringe)**Wetland Hydrology Present?** Yes ☐ No ☒

Describe Recorded Data (stream gauge, monitoring well, aerial photos, previous inspections), if available: _____

Remarks: _____

WETLAND DETERMINATION DATA FORM - Arid West Region

Project/Site: Rough Acres Ranch City/County: Boulevard/San Diego County Sampling Date: 11/26/13
 Applicant/Owner: Hamann Companies State: CA Sampling Point: 19
 Investigator(s): Thomas Liddicoat Section, Township, Range: Live Oak Springs, 16E/17S/7
 Landform (hillslope, terrace, etc.): _____ Local relief (concave, convex, none): None Slope (%): _____
 Subregion (LRR): C - Mediterranean California Lat: _____ Long: _____ Datum: _____
 Soil Map Unit Name: _____ NWI classification: _____

Are climatic / hydrologic conditions on the site typical for this time of year? Yes ☒ No ☐ (If no, explain in Remarks.)
 Are Vegetation ☐ Soil ☐ or Hydrology ☐ significantly disturbed? Are "Normal Circumstances" present? Yes ☒ No ☐
 Are Vegetation ☐ Soil ☒ or Hydrology ☐ naturally problematic? (If needed, explain any answers in Remarks.)

SUMMARY OF FINDINGS - Attach site map showing sampling point locations, transects, important features, etc.

Hydrophytic Vegetation Present?	Yes <input checked="" type="radio"/>	No <input type="radio"/>	Is the Sampled Area within a Wetland?	Yes <input type="radio"/>	No <input checked="" type="radio"/>
Hydric Soil Present?	Yes <input checked="" type="radio"/>	No <input type="radio"/>			
Wetland Hydrology Present?	Yes <input type="radio"/>	No <input checked="" type="radio"/>			
Remarks: Pit within mapped Tamarisk Scrub. Area is a pasture for grazing cattle. Depleted matrix found throughout floodplain both within areas supporting non-native grassland and alkali meadow; hydric soil indicator is not used to define jurisdictional wetland boundaries.					

VEGETATION

Tree Stratum (Use scientific names.)	Absolute % Cover	Dominant Species?	Indicator Status	Dominance Test worksheet:	
1. <i>Tamarisk sp.</i>	60	Yes	FAC	Number of Dominant Species That Are OBL, FACW, or FAC:	2 (A)
2.				Total Number of Dominant Species Across All Strata:	4 (B)
3.				Percent of Dominant Species That Are OBL, FACW, or FAC:	50.0 % (A/B)
4.					
Total Cover:	60 %				
Sapling/Shrub Stratum				Prevalence Index worksheet:	
1.				Total % Cover of:	Multiply by:
2.				OBL species	x 1 = 0
3.				FACW species	30 x 2 = 60
4.				FAC species	60 x 3 = 180
5.				FACU species	x 4 = 0
Total Cover:	%			UPL species	35 x 5 = 175
				Column Totals:	125 (A) 415 (B)
Herb Stratum				Prevalence Index = B/A = 3.32	
1. <i>Brassica sp.</i>	20	Yes	Not Listed	Hydrophytic Vegetation Indicators:	
2. <i>Juncus mexicanus</i>	5	No	FACW	<input checked="" type="checkbox"/> Dominance Test is >50%	
3. <i>Erodium cicutarium</i>	15	Yes	UPL	<input checked="" type="checkbox"/> Prevalence Index is ≤3.0 ¹	
4. <i>Distichlis spicata</i>	25	Yes	FACW	<input type="checkbox"/> Morphological Adaptations ¹ (Provide supporting data in Remarks or on a separate sheet)	
5.				<input type="checkbox"/> Problematic Hydrophytic Vegetation ¹ (Explain)	
6.				¹ Indicators of hydric soil and wetland hydrology must be present.	
7.				Hydrophytic Vegetation Present? Yes <input checked="" type="radio"/> No <input type="radio"/>	
8.					
Total Cover:	65 %				
Woody Vine Stratum					
1.					
2.					
Total Cover:	%				
% Bare Ground in Herb Stratum	30 %	% Cover of Biotic Crust	%		

Remarks:

Profile Description: (Describe to the depth needed to document the indicator or confirm the absence of indicators.)

Depth (inches)	Matrix		Redox Features			Loc ²	Texture ³	Remarks
	Color (moist)	%	Color (moist)	%	Type ¹			
0-14	10 YR 5/2	100					Loamy Sand	living roots present in upper 8"

¹Type: C=Concentration, D=Depletion, RM=Reduced Matrix. ²Location: PL=Pore Lining, RC=Root Channel, M=Matrix.³Soil Textures: Clay, Silty Clay, Sandy Clay, Loam, Sandy Clay Loam, Sandy Loam, Clay Loam, Silty Clay Loam, Silt Loam, Silt, Loamy Sand, Sand.**Hydric Soil Indicators: (Applicable to all LRRs, unless otherwise noted.)**

- | | |
|--|--|
| <input type="checkbox"/> Histosol (A1) | <input type="checkbox"/> Sandy Redox (S5) |
| <input type="checkbox"/> Histic Epipedon (A2) | <input type="checkbox"/> Stripped Matrix (S6) |
| <input type="checkbox"/> Black Histic (A3) | <input type="checkbox"/> Loamy Mucky Mineral (F1) |
| <input type="checkbox"/> Hydrogen Sulfide (A4) | <input type="checkbox"/> Loamy Gleyed Matrix (F2) |
| <input type="checkbox"/> Stratified Layers (A5) (LRR C) | <input checked="" type="checkbox"/> Depleted Matrix (F3) |
| <input type="checkbox"/> 1 cm Muck (A9) (LRR D) | <input type="checkbox"/> Redox Dark Surface (F6) |
| <input type="checkbox"/> Depleted Below Dark Surface (A11) | <input type="checkbox"/> Depleted Dark Surface (F7) |
| <input type="checkbox"/> Thick Dark Surface (A12) | <input type="checkbox"/> Redox Depressions (F8) |
| <input type="checkbox"/> Sandy Mucky Mineral (S1) | <input type="checkbox"/> Vernal Pools (F9) |
| <input type="checkbox"/> Sandy Gleyed Matrix (S4) | |

Indicators for Problematic Hydric Soils:⁴

- ☐ 1 cm Muck (A9) (**LRR C**)
- ☐ 2 cm Muck (A10) (**LRR B**)
- ☐ Reduced Vertic (F18)
- ☐ Red Parent Material (TF2)
- ☐ Other (Explain in Remarks)

⁴Indicators of hydrophytic vegetation and wetland hydrology must be present.**Restrictive Layer (if present):**

Type: _____

Depth (inches): _____

Hydric Soil Present? Yes ☒ No ☐

Remarks: _____

HYDROLOGY**Wetland Hydrology Indicators:**

Primary Indicators (any one indicator is sufficient)

- | | |
|--|--|
| <input type="checkbox"/> Surface Water (A1) | <input type="checkbox"/> Salt Crust (B11) |
| <input type="checkbox"/> High Water Table (A2) | <input type="checkbox"/> Biotic Crust (B12) |
| <input type="checkbox"/> Saturation (A3) | <input type="checkbox"/> Aquatic Invertebrates (B13) |
| <input type="checkbox"/> Water Marks (B1) (Nonriverine) | <input type="checkbox"/> Hydrogen Sulfide Odor (C1) |
| <input type="checkbox"/> Sediment Deposits (B2) (Nonriverine) | <input type="checkbox"/> Oxidized Rhizospheres along Living Roots (C3) |
| <input type="checkbox"/> Drift Deposits (B3) (Nonriverine) | <input type="checkbox"/> Presence of Reduced Iron (C4) |
| <input type="checkbox"/> Surface Soil Cracks (B6) | <input type="checkbox"/> Recent Iron Reduction in Plowed Soils (C6) |
| <input type="checkbox"/> Inundation Visible on Aerial Imagery (B7) | <input type="checkbox"/> Other (Explain in Remarks) |
| <input type="checkbox"/> Water-Stained Leaves (B9) | |

Secondary Indicators (2 or more required)

- ☐ Water Marks (B1) (**Riverine**)
- ☐ Sediment Deposits (B2) (**Riverine**)
- ☐ Drift Deposits (B3) (**Riverine**)
- ☐ Drainage Patterns (B10)
- ☐ Dry-Season Water Table (C2)
- ☐ Thin Muck Surface (C7)
- ☐ Crayfish Burrows (C8)
- ☐ Saturation Visible on Aerial Imagery (C9)
- ☐ Shallow Aquitard (D3)
- ☐ FAC-Neutral Test (D5)

Field Observations:Surface Water Present? Yes ☐ No ☒ Depth (inches): _____Water Table Present? Yes ☐ No ☒ Depth (inches): _____Saturation Present? Yes ☐ No ☒ Depth (inches): _____
(includes capillary fringe)**Wetland Hydrology Present?** Yes ☐ No ☒

Describe Recorded Data (stream gauge, monitoring well, aerial photos, previous inspections), if available: _____

Remarks: _____

WETLAND DETERMINATION DATA FORM - Arid West Region

Project/Site: Rough Acres Ranch City/County: Boulevard/San Diego County Sampling Date: 11/26/13
 Applicant/Owner: Hamann Companies State: CA Sampling Point: 20
 Investigator(s): Thomas Liddicoat Section, Township, Range: Live Oak Springs, 16E/17S/7
 Landform (hillslope, terrace, etc.): _____ Local relief (concave, convex, none): None Slope (%): _____
 Subregion (LRR): C - Mediterranean California Lat: _____ Long: _____ Datum: _____
 Soil Map Unit Name: _____ NWI classification: _____

Are climatic / hydrologic conditions on the site typical for this time of year? Yes ☒ No ☐ (If no, explain in Remarks.)
 Are Vegetation ☐ Soil ☐ or Hydrology ☐ significantly disturbed? Are "Normal Circumstances" present? Yes ☒ No ☐
 Are Vegetation ☐ Soil ☐ or Hydrology ☐ naturally problematic? (If needed, explain any answers in Remarks.)

SUMMARY OF FINDINGS - Attach site map showing sampling point locations, transects, important features, etc.

Hydrophytic Vegetation Present?	Yes <input type="radio"/>	No <input checked="" type="radio"/>	Is the Sampled Area within a Wetland?	Yes <input type="radio"/>	No <input checked="" type="radio"/>
Hydric Soil Present?	Yes <input checked="" type="radio"/>	No <input type="radio"/>			
Wetland Hydrology Present?	Yes <input type="radio"/>	No <input checked="" type="radio"/>			
Remarks: Pit within mapped Tamarisk Scrub. Area is a pasture for grazing cattle. Depleted matrix found throughout floodplain both within areas supporting non-native grassland and alkali meadow; hydric soil indicator is not used to define jurisdictional wetland boundaries.					

VEGETATION

Tree Stratum (Use scientific names.)	Absolute % Cover	Dominant Species?	Indicator Status	Dominance Test worksheet:			
1. <i>Tamarisk sp.</i>	50	Yes	FAC	Number of Dominant Species That Are OBL, FACW, or FAC: <u>1</u> (A)			
2. _____				Total Number of Dominant Species Across All Strata: <u>3</u> (B)			
3. _____				Percent of Dominant Species That Are OBL, FACW, or FAC: <u>33.3 %</u> (A/B)			
4. _____							
Total Cover: <u>50 %</u>							
Sapling/Shrub Stratum				Prevalence Index worksheet:			
1. <i>Ambrosia psilostochya</i>	1			Total % Cover of: _____ Multiply by: _____			
2. <i>Artemisia tridentata</i>	1			OBL species	<u>15</u>	x 1 =	<u>0</u>
3. _____				FACW species	<u>50</u>	x 2 =	<u>30</u>
4. _____				FAC species	<u>20</u>	x 3 =	<u>150</u>
5. _____				FACU species	<u>60</u>	x 4 =	<u>80</u>
Total Cover: <u>2 %</u>				UPL species	<u>145</u>	x 5 =	<u>300</u>
				Column Totals:	<u>145</u>	(A)	<u>560</u> (B)
				Prevalence Index = B/A = <u>3.86</u>			
Herb Stratum				Hydrophytic Vegetation Indicators:			
1. <i>Brassica sp.</i>	10	No	Not Listed	<input checked="" type="checkbox"/> Dominance Test is >50%			
2. <i>Juncus mexicanus</i>	15	No	FACW	<input checked="" type="checkbox"/> Prevalence Index is ≤3.0 ¹			
3. <i>Erodium cicutarium</i>	40	Yes	UPL	<input type="checkbox"/> Morphological Adaptations ¹ (Provide supporting data in Remarks or on a separate sheet)			
4. <i>Sisymbrium altissimum</i>	20	Yes	FACU	<input type="checkbox"/> Problematic Hydrophytic Vegetation ¹ (Explain)			
5. <i>Bromus madritensis</i>	10	No	Not Listed				
6. _____							
7. _____							
8. _____							
Total Cover: <u>95 %</u>							
Woody Vine Stratum				Hydrophytic Vegetation Present?			
1. _____				Yes <input type="radio"/> No <input checked="" type="radio"/>			
2. _____							
Total Cover: _____ %							
% Bare Ground in Herb Stratum <u>2 %</u>		% Cover of Biotic Crust _____ %					

¹Indicators of hydric soil and wetland hydrology must be present.

Hydrophytic Vegetation Present?

Yes ☐ No ☒

Remarks:

SOIL

Sampling Point: 20

Profile Description: (Describe to the depth needed to document the indicator or confirm the absence of indicators.)

Depth (inches)	Matrix		Redox Features				Texture ³	Remarks
	Color (moist)	%	Color (moist)	%	Type ¹	Loc ²		
0-3	7.5 YR 3/1	100					Sandy Clay Loam	living roots present
3-12	10 YR 3/2	100					Loamy Sand	few roots

¹Type: C=Concentration, D=Depletion, RM=Reduced Matrix. ²Location: PL=Pore Lining, RC=Root Channel, M=Matrix.³Soil Textures: Clay, Silty Clay, Sandy Clay, Loam, Sandy Clay Loam, Sandy Loam, Clay Loam, Silty Clay Loam, Silt Loam, Silt, Loamy Sand, Sand.**Hydric Soil Indicators: (Applicable to all LRRs, unless otherwise noted.)**

- | | |
|--|--|
| <input type="checkbox"/> Histosol (A1) | <input type="checkbox"/> Sandy Redox (S5) |
| <input type="checkbox"/> Histic Epipedon (A2) | <input type="checkbox"/> Stripped Matrix (S6) |
| <input type="checkbox"/> Black Histic (A3) | <input type="checkbox"/> Loamy Mucky Mineral (F1) |
| <input type="checkbox"/> Hydrogen Sulfide (A4) | <input type="checkbox"/> Loamy Gleyed Matrix (F2) |
| <input type="checkbox"/> Stratified Layers (A5) (LRR C) | <input checked="" type="checkbox"/> Depleted Matrix (F3) |
| <input type="checkbox"/> 1 cm Muck (A9) (LRR D) | <input type="checkbox"/> Redox Dark Surface (F6) |
| <input type="checkbox"/> Depleted Below Dark Surface (A11) | <input type="checkbox"/> Depleted Dark Surface (F7) |
| <input type="checkbox"/> Thick Dark Surface (A12) | <input type="checkbox"/> Redox Depressions (F8) |
| <input type="checkbox"/> Sandy Mucky Mineral (S1) | <input type="checkbox"/> Vernal Pools (F9) |
| <input type="checkbox"/> Sandy Gleyed Matrix (S4) | |

Indicators for Problematic Hydric Soils:⁴

- ☐ 1 cm Muck (A9) (LRR C)
- ☐ 2 cm Muck (A10) (LRR B)
- ☐ Reduced Vertic (F18)
- ☐ Red Parent Material (TF2)
- ☐ Other (Explain in Remarks)

⁴Indicators of hydrophytic vegetation and wetland hydrology must be present.**Restrictive Layer (if present):**

Type: _____

Depth (inches): _____

Hydric Soil Present? Yes ☒ No ☐

Remarks: _____

HYDROLOGY

Wetland Hydrology Indicators:

Primary Indicators (any one indicator is sufficient)

- | | |
|--|--|
| <input type="checkbox"/> Surface Water (A1) | <input type="checkbox"/> Salt Crust (B11) |
| <input type="checkbox"/> High Water Table (A2) | <input type="checkbox"/> Biotic Crust (B12) |
| <input type="checkbox"/> Saturation (A3) | <input type="checkbox"/> Aquatic Invertebrates (B13) |
| <input type="checkbox"/> Water Marks (B1) (Nonriverine) | <input type="checkbox"/> Hydrogen Sulfide Odor (C1) |
| <input type="checkbox"/> Sediment Deposits (B2) (Nonriverine) | <input type="checkbox"/> Oxidized Rhizospheres along Living Roots (C3) |
| <input type="checkbox"/> Drift Deposits (B3) (Nonriverine) | <input type="checkbox"/> Presence of Reduced Iron (C4) |
| <input type="checkbox"/> Surface Soil Cracks (B6) | <input type="checkbox"/> Recent Iron Reduction in Plowed Soils (C6) |
| <input type="checkbox"/> Inundation Visible on Aerial Imagery (B7) | <input type="checkbox"/> Other (Explain in Remarks) |
| <input type="checkbox"/> Water-Stained Leaves (B9) | |

Secondary Indicators (2 or more required)

- ☐ Water Marks (B1) (Riverine)
- ☐ Sediment Deposits (B2) (Riverine)
- ☐ Drift Deposits (B3) (Riverine)
- ☐ Drainage Patterns (B10)
- ☐ Dry-Season Water Table (C2)
- ☐ Thin Muck Surface (C7)
- ☐ Crayfish Burrows (C8)
- ☐ Saturation Visible on Aerial Imagery (C9)
- ☐ Shallow Aquitard (D3)
- ☐ FAC-Neutral Test (D5)

Field Observations:Surface Water Present? Yes ☐ No ☒ Depth (inches): _____Water Table Present? Yes ☐ No ☒ Depth (inches): _____Saturation Present? Yes ☐ No ☒ Depth (inches): _____
(includes capillary fringe)Wetland Hydrology Present? Yes ☐ No ☒

Describe Recorded Data (stream gauge, monitoring well, aerial photos, previous inspections), if available: _____

Remarks: _____

APPENDIX F

*Special-Status Plant Species Documented
in the Project Region but Not Observed
on the Project Site*

Appendix F

Special-Status Plant Species Documented in the Project Region but Not Observed on the Project Site

Table 1
Special-Status Plant Species Documented in the Project Region but Not Observed on the Project Site

Scientific Name Common Name	Sensitivity Code & Status (Federal/State/County/CRPR) ¹	Habitat Requirements/Life Form/Blooming Period/Elevational Range	Verified on Site (direct/ indirect evidence)	Potential to Occur on Site	Factual Basis for Determination
<i>Acmispon</i> [=Lotus] <i>haydonii</i> Pygmy lotus	None/None/List A, MSCP/1B.3	Pinyon and juniper woodland, Sonoran desert scrub; rocky/perennial herb/January– June/1,706 to 3,937 feet	No	Not Expected	This species is known to occur in the Sonoran desert (Jepson Flora Project 2012a; CDFG 2012c). The project site is not within the known geographic range of the species and would have been observed during surveys.
<i>Astragalus insularis</i> var. <i>harwoodii</i> Harwood's milkvetch	None/None/List B, MSCP/2.2	Desert dunes, Mojavean desert scrub; sandy or gravelly/annual herb/January–May/0 to 2,329 feet	No	Not Expected	This species is known to occur in the Sonoran desert (Jepson Flora Project 2012a; CDFG 2012c) at elevations below that of the project site. The project site is not within the known geographic or elevational range of the species.
<i>Ayenia compacta</i> California ayenia	None/None/List B/2.3	Mojavean desert scrub, Sonoran desert scrub; rocky/perennial herb/March–April/492 to 3,593 feet	No	Not Expected	This species is known to occur in the Sonoran desert (Jepson Flora Project 2012a; CDFG 2012c). The project site is not within the known geographic range of the species and would have been observed during surveys.

Appendix F (Continued)

Table 1
Special-Status Plant Species Documented in the Project Region but Not Observed on the Project Site

Scientific Name Common Name	Sensitivity Code & Status (Federal/State/County/CRPR) ¹	Habitat Requirements/Life Form/Blooming Period/Elevational Range	Verified on Site (direct/ indirect evidence)	Potential to Occur on Site	Factual Basis for Determination
<i>Berberis fremontii</i> [= <i>B. higginsiae</i>] Fremont barberry	None/None/List C, MSCP/3	Chaparral, Joshua tree "woodland", pinyon and juniper woodland; rocky/evergreen shrub/April–June/2,756 to 6,070 feet	No	Not Expected	Species known to occur nearby, less than 2 miles from project site (CDFG 2012c). Additionally, the project site is within the known elevational range with suitable vegetation communities present on site. However, this is a conspicuous tree that is easily detected and no <i>Berberis</i> species were observed on site during surveys (AECOM 2012b). Therefore, due to the comprehensive floristic surveys conducted on site, this species is not expected to occur.
<i>Brodiaea orcuttii</i> Orcutt's brodiaea	None/None/List A, MSCP/1B.1	Closed-cone coniferous forest, chaparral, cismontane woodland, meadows and seeps, valley and foothill grassland, vernal pools; mesic, clay, sometimes serpentine/bulbiferous herb/May–July/98 to 5,551 feet	No	Not Expected	Project site within known elevational range of species and vegetation on site is suitable habitat for species. However, project site is approximately 14 miles from known occurrences (CDFG 2012c), and a comprehensive floristic survey was conducted on site during this species'

Appendix F (Continued)

Table 1
Special-Status Plant Species Documented in the Project Region but Not Observed on the Project Site

Scientific Name Common Name	Sensitivity Code & Status (Federal/State/County/CRPR) ¹	Habitat Requirements/Life Form/Blooming Period/Elevational Range	Verified on Site (direct/ indirect evidence)	Potential to Occur on Site	Factual Basis for Determination
					blooming period; therefore, this species is not expected to occur.
<i>Bursera microphylla</i> Little-leaf elephant tree	None/None/List B, MSCP /2.3	Sonoran desert scrub; rocky/deciduous tree/June– July/656 to 2,297 feet	No	Not Expected	This easily observable species is restricted to the Sonoran desert (Jepson Flora Project 2012a) and known to occur at elevations below that of the project site. This distinctive species would have been observed during comprehensive floristic surveys.
<i>Calochortus dunnii</i> Dunn's mariposa lily	None/SR/List A, MSCP/1B.2	Closed-cone coniferous forest, chaparral, valley and foothill grassland; gabbroic or metavolcanic, rocky/bulbiferous herb/April–June/607 to 6,004 feet	No	Not Expected	Project site within known elevation range of species and vegetation on site is suitable habitat for species. However, project site is approximately 14 miles from known occurrences (CDFG 2012c) and a comprehensive floristic survey was conducted on site during this species blooming period; therefore, this species is not expected to occur.
<i>Ceanothus verrucosus</i> Wart-stemmed ceanothus	None/None/List B/2.2	Chaparral/evergreen shrub/December–May/3.3 to 1,247 feet	No	Not Expected	Species is known to occur at elevations below that of the project site and 9 miles

Appendix F (Continued)

Table 1
Special-Status Plant Species Documented in the Project Region but Not Observed on the Project Site

Scientific Name Common Name	Sensitivity Code & Status (Federal/State/County/CRPR) ¹	Habitat Requirements/Life Form/Blooming Period/Elevational Range	Verified on Site (direct/ indirect evidence)	Potential to Occur on Site	Factual Basis for Determination
					west of the project site (CDFG 2012c). Additionally, this evergreen shrub would have been observed during comprehensive floristic surveys.
<i>Chaenactis parishii</i> Parish's chaenactis	None/None/List A, MSCP/1B.3	Chaparral; rocky/perennial herb /May–July/4,265 to 8,202 feet	No	No Expected	Known occurrences closest to project within the Laguna and Cuyamaca Mountains (CDFG 2012c), approximately 17 miles northwest of project site. Species known to occur at elevations above (i.e., approximately 600 feet) that of the project site. In addition, because this species was not observed on site during surveys, it is not expected to occur on site.
<i>Chorizanthe leptotheca</i> Peninsular spineflower	None/None/List D/4.2	Chaparral, coastal scrub, lower montane conifer forest; alluvial fan, granitic/annual herb/May–August/1,309 to 6,234 feet	No	Low	Known occurrences, from 1941, closest to project, approximately 5 to 10 miles southwest of the project site (SDNHM 2012a). Project site within the known elevation range of species, and vegetation on site is suitable habitat

Appendix F (Continued)

Table 1
Special-Status Plant Species Documented in the Project Region but Not Observed on the Project Site

Scientific Name Common Name	Sensitivity Code & Status (Federal/State/County/CRPR) ¹	Habitat Requirements/Life Form/Blooming Period/Elevational Range	Verified on Site (direct/ indirect evidence)	Potential to Occur on Site	Factual Basis for Determination
					for species. Because the project site lies within the known elevational range with suitable vegetation communities present on site, is known to occur near the project site, and this species can be difficult to detect (i.e., annual herb), the potential to occur on site is low versus not expected.
<i>Cylindropuntia</i> (= <i>Opuntia</i>) <i>x</i> <i>fosbergii</i> Pink cholla	None/None/MSCP/List 3	Sonoran desert scrub/stem succulent/March–May/279 to 2,789 feet	No	Not Expected	This easily observable species is restricted to the Sonoran desert (Jepson Flora Project 2012a) and known to occur at elevations below that of the project site. Additionally, it is a conspicuous succulent that, if present on site, would have been easily observed during rare plant surveys.
<i>Delphinium hesperium</i> ssp. <i>cuyamacae</i> Cuyamaca larkspur	None/SR/List A, MSCP/1B.2	Lower montane coniferous forest, meadows and seeps, vernal pools; mesic areas/perennial herb/May–July/4,003 to 5,351 feet	No	Not Expected	Within San Diego County, the southernmost known occurrence of this species is in the northern portion of the Laguna Mountains, 12 miles north of the project site, and extends north to the

Appendix F (Continued)

Table 1
Special-Status Plant Species Documented in the Project Region but Not Observed on the Project Site

Scientific Name Common Name	Sensitivity Code & Status (Federal/State/County/CRPR) ¹	Habitat Requirements/Life Form/Blooming Period/Elevational Range	Verified on Site (direct/ indirect evidence)	Potential to Occur on Site	Factual Basis for Determination
					Cuyamaca and Palomar Mountains (CDFG 2012c). Species known to occur at elevations just above (i.e., 330 feet) that of the project site. Species not observed during comprehensive floristic surveys; therefore, not expected to occur.
<i>Dieteria</i> [=Machaeranthera] <i>asteroides</i> var. <i>lagunensis</i> Mount Laguna aster	None/SR/List B, MSCP/2.1	Cismontane woodland, lower montane coniferous forest/perennial herb/July–August/2,625 to 7,874 feet	No	Low	The majority of the known occurrences are located in the Laguna Mountains. There is one record of the species from 1948 that is located approximately 6 miles southeast of the project site; however, more field work needs to be done to verify presence of this occurrence (CDFG 2012c). Because the project site lies within the known elevational range with suitable vegetation communities present on site, is known to occur near the project site, albeit an old record, and this species can be difficult to detect (i.e., herb), the potential to occur on site is low versus not expected.

Appendix F (Continued)

Table 1
Special-Status Plant Species Documented in the Project Region but Not Observed on the Project Site

Scientific Name Common Name	Sensitivity Code & Status (Federal/State/County/CRPR) ¹	Habitat Requirements/Life Form/Blooming Period/Elevational Range	Verified on Site (direct/ indirect evidence)	Potential to Occur on Site	Factual Basis for Determination
<i>Ericameria cuneata</i> var. <i>macrocephala</i> Laguna Mountains goldenbush	None/None/List A, MSCP/1B.3	Chaparral; granitic/shrub/ September–December/3,921 to 6,070 feet	No	Not Expected	Known occurrences of species restricted within or near the Laguna Mountains (CDFG 2012c). Species known to occur at elevations just above (i.e., 250 feet) that of the project site. Easily detectable species not observed during comprehensive floristic surveys.
<i>Eucnide rupestris</i> Rock nettle	None/None/List B/2.2	Sonoran desert scrub/annual herb/December–April/1,640 to 1,969 feet	No	Not Expected	This species is known to occur in the Sonoran desert (Jepson Flora Project 2012a; CDFG 2012c) at elevations below that of the project site. The project site is not within the known geographic or elevational range of the species. Additionally, this species was not observed during comprehensive floristic surveys.
<i>Galium angustifolium</i> ssp. <i>jacinticum</i> San Jacinto Mountains bedstraw	None/None/List A/1B.3	Lower montane coniferous forest/perennial herb/June– August/4,429 to 6,890 feet	No	Low	Known occurrence approximately 2 miles east of the project site (CDFG 2012c); recorded in the Laguna Mountains, Volcan Mountain, and near Boulevard (SDNHM

Appendix F (Continued)

Table 1
Special-Status Plant Species Documented in the Project Region but Not Observed on the Project Site

Scientific Name Common Name	Sensitivity Code & Status (Federal/State/County/CRPR) ¹	Habitat Requirements/Life Form/Blooming Period/Elevational Range	Verified on Site (direct/ indirect evidence)	Potential to Occur on Site	Factual Basis for Determination
					2012a). While the species is known to occur at elevations above that of the project site and no lower montane coniferous forest is present on site, this species closely resembles the more common subspecies <i>Galium angustifolium</i> ssp. <i>angustifolium</i> which was observed on site. Therefore, the potential to occur on site is low versus not expected.
<i>Gentiana fremontii</i> Fremont's gentian	None/None/None/List 2.3	Meadows and seeps, upper montane coniferous forest/annual herb/June–August/7,874 to 8,858 feet	No	Not Expected	The known occurrences of this species are within the San Bernardino Mountains (Jepson Flora Project 2012a), over 100 miles away from the project, and the known elevation range is well over that of project site (i.e., approximately 4,200 feet). Not expected to occur because the project is outside of the known elevational and geographic range of the species and would have been detected during surveys if present.

Appendix F (Continued)

Table 1
Special-Status Plant Species Documented in the Project Region but Not Observed on the Project Site

Scientific Name Common Name	Sensitivity Code & Status (Federal/State/County/CRPR) ¹	Habitat Requirements/Life Form/Blooming Period/Elevational Range	Verified on Site (direct/ indirect evidence)	Potential to Occur on Site	Factual Basis for Determination
<i>Grindelia hallii</i> [= <i>G. hirsutula</i> var. <i>hallii</i>] San Diego gumplant	None/None/List A/1B.2	Chaparral, lower montane coniferous forest, meadows and seeps, valley and foothill grassland/perennial herb/July– October/607 to 5,725 feet	No	Not Expected	Project site within known elevation range of species and vegetation on site is suitable habitat for species. However, the closest known occurrence is approximately 12 miles from project site in the Laguna Mountains (CDFG 2012c), and the species would have been observed is present on site.
<i>Hesperocyparis</i> [= <i>Cupressus</i>] <i>forbesii</i> Tecate cypress	None/None/List A, MSCP/1B.1	Closed-cone coniferous forest, chaparral; clay, gabbroic or metavolcanic/evergreen tree/NA/263 to 4,921 feet	No	Not Expected	Project site within known elevation range of species, and vegetation on site is suitable habitat for species. However, the closest known occurrence is approximately 12 miles from the project site, and the species would have been observed if present on site, since this species is a conspicuous evergreen tree.
<i>Heuchera brevistaminea</i> Mt. Laguna alumroot	None/None/List A, MSCP /1B.3	Broadleaved upland forest, chaparral, cismontane woodland, riparian forest; rocky/rhizomatous herb/April– July/4,495 to 6,562 feet	No	Not Expected	Known occurrences within the Laguna and Cuyamaca Mountains (CDFG 2012c), approximately 12 miles northwest of project site. Species known to occur

Appendix F (Continued)

Table 1
Special-Status Plant Species Documented in the Project Region but Not Observed on the Project Site

Scientific Name Common Name	Sensitivity Code & Status (Federal/State/County/CRPR) ¹	Habitat Requirements/Life Form/Blooming Period/Elevational Range	Verified on Site (direct/ indirect evidence)	Potential to Occur on Site	Factual Basis for Determination
					at elevations above (i.e., approximately 800 feet) that of the project site. In addition, because this species was not observed on site during comprehensive floristic surveys, it is not expected to occur on site.
<i>Hulsea californica</i> San Diego sunflower	None/None/List A, MSCP/1B.3	Chaparral, lower montane coniferous forest, upper montane coniferous forest; openings and burned areas/perennial herb/April–June/3,002 to 9,564	No	Low	Known occurrences approximately 10 miles from project site. Project site is within the known elevation range of species, and vegetation on site is suitable habitat for species. Because the project site lies within the known elevational range with suitable vegetation communities present on site, is known to occur near the project site and this species can be difficult to detect (i.e., herb), the potential to occur on site is low versus not expected.
<i>Hulsea mexicana</i> Mexican hulsea	None/None/List B, MSCP/2.3	Chaparral (volcanic, often on burns or disturbed areas)/annual-perennial herb/April–	No	Not Expected	Species known to occur on Table Mountain near Jacumba. Species known

Appendix F (Continued)

Table 1
Special-Status Plant Species Documented in the Project Region but Not Observed on the Project Site

Scientific Name Common Name	Sensitivity Code & Status (Federal/State/County/CRPR) ¹	Habitat Requirements/Life Form/Blooming Period/Elevational Range	Verified on Site (direct/ indirect evidence)	Potential to Occur on Site	Factual Basis for Determination
		June/approximately 3,937 feet			to occur at elevations above (i.e., approximately 550 feet) that of the project site (CDFG 2012c). Because the project site lies outside of the known elevational range and the species was not observed during comprehensive floristic surveys, it is not expected to occur on site.
<i>Ipomopsis tenuifolia</i> Slender-leaved ipomopsis	None/None/List B/2.3	Chaparral, pinyon and juniper woodland, Sonoran desert scrub; gravelly or rocky/perennial herb/March–May/328 to 3,937 feet	No	Not Expected	Species known to occur less than 4 miles southeast of project (SDNHM 2012a). Project site is within the known elevation range of species, and vegetation on site is suitable habitat for species. However, species is easily detectable (i.e., has bright red showy flowers) and was not observed during comprehensive floristic surveys; therefore, not expected to occur.
<i>Juncus acutus</i> var. <i>leopoldii</i> Southwestern spiny rush	None/None/List D/4.2	Coastal dunes (mesic), meadows and seeps (alkaline seeps), coastal saltwater marsh/rhizomatous herb/May–June/10 to 2,953 feet	No	Not Expected	Species is known to occur less than 3 miles southeast of project (SDNHM 2012a). However, the project site is not within the known

Appendix F (Continued)

Table 1
Special-Status Plant Species Documented in the Project Region but Not Observed on the Project Site

Scientific Name Common Name	Sensitivity Code & Status (Federal/State/County/CRPR) ¹	Habitat Requirements/Life Form/Blooming Period/Elevational Range	Verified on Site (direct/ indirect evidence)	Potential to Occur on Site	Factual Basis for Determination
					elevational range of the species. Additionally, the species is easily detectable (i.e., perennial, rigid stem with stiff, sharp, sheath appendages on leaves (Jepson Flora Project 2012b) and was not observed during comprehensive floristic surveys; therefore, not expected to occur.
<i>Lepidium virginicum</i> var. <i>robinsonii</i> Robinson pepper-grass	None/None/List A/1B.2	Chaparral, coastal scrub/annual herb/January–July/3 to 2,904 feet	No	Not Expected	Species known to occur approximately 11 miles southwest of project site. Species known to occur at elevations below that of the project site. The project site is not within the known elevational or geographical range of the species; therefore, this species is not expected to occur.
<i>Limnanthes gracilis</i> ssp. <i>parishii</i> Cuyamaca meadowfoam	None/SE/List A, MSCP/1B.2	Lower montane coniferous forest, meadows and seeps, vernal pools; vernal mesic/annual herb/April–June/1,869 to 6,562 feet	No	Not Expected	Project site within known elevational range of species, and vegetation on site is suitable habitat for species. However, project site is 12 miles from known occurrence in the Laguna Mountains (CDFG 2012c).

Appendix F (Continued)

Table 1
Special-Status Plant Species Documented in the Project Region but Not Observed on the Project Site

Scientific Name Common Name	Sensitivity Code & Status (Federal/State/County/CRPR) ¹	Habitat Requirements/Life Form/Blooming Period/Elevational Range	Verified on Site (direct/ indirect evidence)	Potential to Occur on Site	Factual Basis for Determination
					Because the project site is not within the known geographic range of the species and species was not observed during comprehensive floristic surveys, it is not expected to occur on site.
<i>Lupinus excubitus</i> var. <i>medius</i> Mountain Springs bush lupine	None/None/List A, MSCP/1B.3	Pinyon and juniper woodland, Sonoran desert scrub/shrub/March–May/1,394 to 4,495 feet	No	Not Expected	Species known to occur nearby, less than 2 miles from project site (CDFG 2012c; SDNHM 2012a). Additionally, the project site is within the known elevational range with suitable vegetation communities present on site. However, this is a shrub that is easily detected and no <i>Lupinus excubitus</i> were observed on site during surveys (AECOM 2012b). Therefore, due to the comprehensive floristic surveys conducted on site, this species is not expected to occur.
<i>Lycium parishii</i> Parish's desert-thorn	None/None/List B, MSCP/2.3	Coastal scrub, Sonoran desert scrub/shrub/March–April/1,001 to 3,281 feet	No	Not Expected	Within San Diego County, this species is known to occur in the Sonoran

Appendix F (Continued)

Table 1
Special-Status Plant Species Documented in the Project Region but Not Observed on the Project Site

Scientific Name Common Name	Sensitivity Code & Status (Federal/State/County/CRPR) ¹	Habitat Requirements/Life Form/Blooming Period/Elevational Range	Verified on Site (direct/ indirect evidence)	Potential to Occur on Site	Factual Basis for Determination
					desert (Jepson Flora Project 2012a; CDFG 2012c). The project site is not within the known geographic range of the species. Additionally, this shrub is easily detected, and therefore, due to the comprehensive floristic surveys conducted on site, this species is not expected to occur.
<i>Malperia tenuis</i> Brown turbans	None/None/List B/2.3	Sonoran desert scrub; sandy, gravelly/annual herb/March–April/49 to 1,099 feet	No	Not Expected	This species is known to occur in the Sonoran desert (Jepson Flora Project 2012a; CDFG 2012c) at elevations below that of the project site. The project site is not within the known geographic or elevational range of the species.
<i>Mentzelia hirsutissima</i> Hairy stickleaf	None/None/List B/2.3	Sonoran desert scrub; rocky/annual herb/March–May/0 to 2,297 feet	No	Not Expected	This species is known to occur in the Sonoran desert (Jepson Flora Project 2012a; CDFG 2012c) at elevations below that of the project site. The project site is not within the known geographic or elevational range of the species.

Appendix F (Continued)

Table 1
Special-Status Plant Species Documented in the Project Region but Not Observed on the Project Site

Scientific Name Common Name	Sensitivity Code & Status (Federal/State/County/CRPR) ¹	Habitat Requirements/Life Form/Blooming Period/Elevational Range	Verified on Site (direct/ indirect evidence)	Potential to Occur on Site	Factual Basis for Determination
<i>Monardella nana</i> ssp. <i>leptosiphon</i> San Felipe monardella	None/None/List A, MSCP/1B.2	Chaparral, lower montane coniferous forest/rhizomatous herb/June–July/3,937 to 6,086 feet	No	Not Expected	The known occurrence closest to the site is near the Cuyamaca Mountains, approximately 20 miles north of the project site (CDFG 2012c). Species known to occur at elevations above (i.e., 400 feet above) that of the project site). Species is not expected to occur because it is outside of the known elevational and geographic range of the species and was not observed during floristic surveys.
<i>Pentachaeta aurea</i> ssp. <i>aurea</i> Golden-rayed pentachaeta	None/None/List D/4.2	Chaparral, cismontane woodland, coastal scrub, lower montane coniferous forest, riparian woodland, valley and foothill grassland/annual herb/March–July/262 to 6,070 feet	No	Not Expected	Project site within known elevational range of species, and vegetation on site is suitable habitat for species. However, project site is 17 miles from known occurrence (SDNHM 2012a). Because the project site is not within the known geographic range of the species and it was not observed during comprehensive floristic surveys, this species is not expected to occur on site.

Appendix F (Continued)

Table 1
Special-Status Plant Species Documented in the Project Region but Not Observed on the Project Site

Scientific Name Common Name	Sensitivity Code & Status (Federal/State/County/CRPR) ¹	Habitat Requirements/Life Form/Blooming Period/Elevational Range	Verified on Site (direct/ indirect evidence)	Potential to Occur on Site	Factual Basis for Determination
<i>Pholistoma auritum</i> var. <i>arizonicum</i> Arizona pholistoma	None/None/MSCP/List 2.3	Mojavean desert scrub/annual herb/March/902 to 2,740 feet	No	Not Expected	Species known to occur at elevations below that of the project. However, there is a known occurrence less than 4 miles southeast of the project site (CDFG 2012c). Because the project site is not within the known elevational range of the species and it was not observed during comprehensive floristic surveys, this species is not expected to occur on site.
<i>Pilostyles thurberi</i> Thurber's pilostyles	None/None/List D/4.3	Sonoran desert scrub/perennial herb parasitic/January/0 to 1,198 feet	No	Not Expected	This species is known to occur in the Sonoran desert (Jepson Flora Project 2012a; CDFG 2012c) at elevations below that of the project site. The project site is not within the known geographic or elevational range of the species. Additionally, this species is parasitic to <i>Psoralea</i> species (Baldwin et al. 2002), which does not occur on site (AECOM 2012b)
<i>Poa atropurpurea</i> San Bernardino bluegrass	FE/None/List A, MSCP/1B.2	Meadows and seeps; mesic/rhizomatous herb/May–	No	Not Expected	Known occurrences closest to project approximately 14

Appendix F (Continued)

Table 1
Special-Status Plant Species Documented in the Project Region but Not Observed on the Project Site

Scientific Name Common Name	Sensitivity Code & Status (Federal/State/County/CRPR) ¹	Habitat Requirements/Life Form/Blooming Period/Elevational Range	Verified on Site (direct/ indirect evidence)	Potential to Occur on Site	Factual Basis for Determination
		July/4,492 to 8,054 feet			miles northwest of project site. Species known to occur at elevations above (i.e., approximately 960 feet) that of the project site. The project site is not within the known elevational range of the species and was not observed on site during floristic surveys; therefore, it is not expected to occur on site.
<i>Ribes canthariforme</i> Moreno currant	None/None/List A, MSCP/1B.3	Chaparral, riparian scrub/deciduous shrub/February–April/1,115 to 3,937 feet	No	Not Expected	Project site is approximately 14 miles from known occurrences (CDFG 2012c). The project site is within the known elevational range with suitable vegetation communities present on site. However, this species is a shrub that would have been detected, and no unidentified <i>Ribes</i> species were observed on site during the comprehensive floristic surveys conducted on site; therefore, this

Appendix F (Continued)

Table 1
Special-Status Plant Species Documented in the Project Region but Not Observed on the Project Site

Scientific Name Common Name	Sensitivity Code & Status (Federal/State/County/CRPR) ¹	Habitat Requirements/Life Form/Blooming Period/Elevational Range	Verified on Site (direct/ indirect evidence)	Potential to Occur on Site	Factual Basis for Determination
					species is not expected to occur.
<i>Saltugilia</i> [= <i>Gilia</i>] <i>caruifolia</i> Caraway-leaved gilia	None/None/List D/4.3	Chaparral, lower montane coniferous forest; sandy, openings/annual herb/May–August/2,756 to 7,546 feet	No	Low	Project site is approximately 4 miles from known occurrences (SDNHM 2012a). Additionally, project site is within known elevational range of species, and vegetation on site is suitable habitat for species. Because the project site lies within the known elevational range with suitable vegetation communities present on site, and the species is known to occur near the project site and can be difficult to detect (i.e., annual herb), the potential to occur on site is low versus not expected.
<i>Scutellaria bolanderi</i> ssp. <i>austromontana</i> Southern skullcap	None/None/List A/1B.2	Chaparral, cismontane woodland, lower montane coniferous forest; mesic/rhizomatous herb/June–August/1,394 to 6,562 feet	No	Not Expected	Project site is within known elevational range of species, and vegetation on site is suitable habitat for species. However, the project site is 12 miles from known occurrence (CDFG 2012c). Because the

Appendix F (Continued)

Table 1
Special-Status Plant Species Documented in the Project Region but Not Observed on the Project Site

Scientific Name Common Name	Sensitivity Code & Status (Federal/State/County/CRPR) ¹	Habitat Requirements/Life Form/Blooming Period/Elevational Range	Verified on Site (direct/ indirect evidence)	Potential to Occur on Site	Factual Basis for Determination
					project site is not within the known geographic range of the species and it was not observed during comprehensive floristic surveys, this species is not expected to occur on site.
<i>Selaginella eremophila</i> Desert spike-moss	None/None/List B/2.2	Chaparral, Sonoran desert scrub; gravelly or rocky/rhizomatous herb/June/656 to 2,953 feet	No	Not Expected	The majority of the known occurrences are in the Sonoran desert (Jepson Flora Project 2012a; CDFG 2012c). There is one record approximately 3 miles from the project site at the Walker Canyon Ecological Reserve (SDNHM 2012a). This species occurs at elevations below that of the project site. Because the species is known to occur at elevations below that of the project site and was not observed during comprehensive floristic surveys, this species is not expected to occur.
<i>Senecio aphanactis</i> Rayless ragwort	None/None/List B/2.2	Chaparral, cismontane woodland, coastal scrub; sometimes alkaline/annual herb/January–April/49 to 262 feet	No	Not Expected	Known occurrence approximately 5 miles from project site; however, the majority of the occurrences are much farther west (i.e.,

Appendix F (Continued)

Table 1
Special-Status Plant Species Documented in the Project Region but Not Observed on the Project Site

Scientific Name Common Name	Sensitivity Code & Status (Federal/State/County/CRPR) ¹	Habitat Requirements/Life Form/Blooming Period/Elevational Range	Verified on Site (direct/ indirect evidence)	Potential to Occur on Site	Factual Basis for Determination
					over 30 miles) (CDFG 2012c). Because the species is known to occur at elevations below that of the project site and it was not observed during comprehensive floristic surveys, this species is not expected to occur.
<i>Streptanthus bernardinus</i> Laguna Mountains jewelflower	None/None/List D/4.3	Chaparral, lower montane coniferous forest/perennial herb/May–August/2,198 to 8,202 feet	No	Not Expected	Project site is within known elevational range of species, and vegetation on site is suitable habitat for species. However, project site is 14 miles from known occurrence in the Laguna Mountains (CDFG 2012c). Because the project site is not within the known geographic range of the species and it was not observed during comprehensive floristic surveys, this species is not expected to occur on site.
<i>Streptanthus campestris</i> Southern jewelflower	None/None/List A/1B.3	Chaparral, lower montane coniferous forest, pinyon and juniper woodland; rocky/perennial herb/May–July/2,953 to 7,546 feet	No	Low	Project site is close to known occurrences (i.e., approximately 1 mile from the site) (CDFG 2012c); there is another record approximately 3 miles

Appendix F (Continued)

Table 1
Special-Status Plant Species Documented in the Project Region but Not Observed on the Project Site

Scientific Name Common Name	Sensitivity Code & Status (Federal/State/County/CRPR) ¹	Habitat Requirements/Life Form/Blooming Period/Elevational Range	Verified on Site (direct/ indirect evidence)	Potential to Occur on Site	Factual Basis for Determination
					from the project site at the Walker Canyon Ecological Reserve (SDNHM 2012a). Project site is within known elevational range of the species, and vegetation on site is suitable habitat for species. Because the project site lies within the known elevational range with suitable vegetation communities present on site, the species is known to occur near the project site and can be difficult to detect (i.e., herb), potential to occur on site is low versus not expected.
<i>Symphotrichum defoliatum</i> <i>San Bernardino aster</i>	None/None/None/1B.2	Cismontane woodland, coastal scrub, lower montane coniferous forest, meadows and seeps, marshes and swamps, and valley and foothill grassland; vernal mesic; near ditches, streams, and springs/rhizomatous herb/July–November/7 to 6,693 feet	No	Low	Project site is close to known occurrences (i.e., less than 1 mile from the site) (CDFG 2012c); there is another record near Boulevard (SDNHM 2012a). Project site is within known elevational range of the species, and vegetation on site is suitable habitat for species. Because the project site

Appendix F (Continued)

Table 1
Special-Status Plant Species Documented in the Project Region but Not Observed on the Project Site

Scientific Name Common Name	Sensitivity Code & Status (Federal/State/County/CRPR) ¹	Habitat Requirements/Life Form/Blooming Period/Elevational Range	Verified on Site (direct/ indirect evidence)	Potential to Occur on Site	Factual Basis for Determination
					lies within the known elevational range with suitable vegetation communities present on site, the species is known to occur near the project site and can be difficult to detect (i.e., herb), potential to occur on site is low versus not expected.
<i>Tetracoccus dioicus</i> Parry's tetracoccus	None/None/List A/1B.2	Chaparral, coastal sage scrub/deciduous shrub/April–May/541 to 3,281 feet	No	Not Expected	Species is known to occur at elevations below that of the project site (CDFG 2012c). Additionally, this evergreen shrub would have been observed during comprehensive floristic surveys; therefore, this species is not expected to occur on site.
<i>Thermopsis californica</i> var. <i>semota</i> Velvety false lupine	None/None/List A/1B.2	Cismontane woodland, lower montane coniferous forest, meadows and seeps, valley and foothill grassland/rhizomatous herb/March–June/3,281 to 6,135 feet	No	Not Expected	Closest known occurrence of this species is in the Laguna Mountains, 12 miles north of the project site (CDFG 2012c). The project site is within the known elevational range with suitable vegetation communities present on site. However, while this species is an herb, it is

Appendix F (Continued)

Table 1
Special-Status Plant Species Documented in the Project Region but Not Observed on the Project Site

Scientific Name Common Name	Sensitivity Code & Status (Federal/State/County/CRPR) ¹	Habitat Requirements/Life Form/Blooming Period/Elevational Range	Verified on Site (direct/ indirect evidence)	Potential to Occur on Site	Factual Basis for Determination
					fairly large (0.98 to 1.6 feet) and has bright, showy yellow flowers (Jepson Flora Project 2012b), making it easily detected. Additionally, no <i>Thermopsis</i> species were observed on site during surveys (AECOM 2012b). Therefore, due to the comprehensive floristic surveys conducted on site, this species is not expected to occur.
<i>Thysanocarpus rigidus</i> Rigid fringepod	None/None/None/List 1B.2	Pinyon and juniper woodland, dry rocky slopes/annual herb/Feb–May/1,968.5 to 7,218 feet	No	Not Expected	Closest known occurrence of this species is in the Laguna Mountains, 14 miles north of the project site (CDFG 2012c). The project site is within the known elevational range, but there is no pinyon and juniper woodland on the project site. The project site is not within the geographical range of the species and lacks suitable habitat, and it was not observed during comprehensive floristic surveys; therefore, this species is not expected to occur.

Appendix F (Continued)

Table 1
Special-Status Plant Species Documented in the Project Region but Not Observed on the Project Site

Scientific Name Common Name	Sensitivity Code & Status (Federal/State/County/CRPR) ¹	Habitat Requirements/Life Form/Blooming Period/Elevational Range	Verified on Site (direct/ indirect evidence)	Potential to Occur on Site	Factual Basis for Determination
<i>Xylorhiza orcuttii</i> Orcutt's woody aster	None/None/List A, MSCP/1B.2	Sonoran desert scrub/perennial herb/March–April/0 to 1,197.5 feet	No	Not Expected	All but one known occurrence of this species is within the Sonoran desert (Jepson Flora Project 2012a; CDFG 2012c). There is one occurrence from the 1920s mapped in the Peninsular ranges on the edge of the Sonoran desert, along Banner Grade near Julian. The project site is not within the known geographic or elevational range of the species, and it would have been observed during surveys.

¹Legend

FE: Federally listed as endangered

FT: Federally listed as threatened

FC: Federal Candidate

MSCP: Draft Covered Species under the ECMSCP

SE: State listed as endangered

ST: State listed as threatened

SR: State listed as rare

Bold indicates species that were identified in the County's Pre-Application Summary Letter (County 2011).

APPENDIX G

Special-Status Plant Species Observed On Site

Appendix G

Special-Status Plant Species Observed On Site

Table 1
Special-Status Plant Species Observed On Site

Scientific Name Common Name	Sensitivity Code & Status (Federal/State/County/CRPR) ¹	Habitat Requirements/Life Form/Blooming Period/Elevational Range	Verified on Site (direct/indirect evidence)	Potential to Occur on Site	Factual Basis for Determination
<i>Astragalus douglasii</i> var. <i>perstrictus</i> Jacumba milk-vetch	None/None/List A, MSCP/1B.2	Chaparral, cismontane woodland, pinyon and juniper woodland, riparian scrub, valley and foothill grassland; rocky/perennial herb/April– June/2,953 to 4,495 feet	Observed	Not Applicable (N/A)	Observed on site in numerous locations within open scrub and chaparral habitats (AECOM 2012b).
<i>Caulanthus simulans</i> Payson's jewel-flower	None/None/List D, MSCP/4.2	Chaparral, coastal scrub; sandy and granitic/annual herb/March–May/295 to 7,218 feet	Observed	N/A	Observed in one location on site within semidesert chaparral with rock outcrops (AECOM 2012b).
<i>Deinandra</i> [=Hemizonia] <i>floribunda</i> Tecate tarplant	None/None/List A, MSCP/1B.2	Chaparral, coastal scrub/annual herb/August– October/230 to 4,003 feet	Observed	N/A	Observed on site within sandy washes and dry ponds (AECOM 2012b).
<i>Delphinium parishii</i> ssp. <i>subglobosum</i> Desert larkspur	None/None/List D/4.3	Chaparral, cismontane woodland, pinyon and juniper woodland, Sonoran desert scrub/perennial herb/March– June/1,969 to 5,906 feet	Observed	N/A	Observed throughout the site in chaparral and scrub habitats (AECOM 2012b).
<i>Geraea viscida</i> Sticky geraea	None/None/List B, MSCP/2.3	Chaparral (often disturbed)/perennial herb/May– June/1,476 to 5,577 feet	Observed	N/A	Observed on site in various open scrub and chaparral habitats (AECOM 2012b).
<i>Lathyrus splendens</i> Pride of California	None/None/List D, MSCP/4.3	Chaparral/perennial herb/March–June/656 to 5,003	Observed	N/A	Observed on site in several locations within chaparral habitats (AECOM 2012b).

Appendix G (Continued)

Table 1
Special-Status Plant Species Observed On Site

Scientific Name Common Name	Sensitivity Code & Status (Federal/State/County/CRPR) ¹	Habitat Requirements/Life Form/Blooming Period/Elevational Range	Verified on Site (direct/indirect evidence)	Potential to Occur on Site	Factual Basis for Determination
<i>Linanthus bellus</i> Desert beauty	None/None/List B, MSCP/2.3	Chaparral; sandy/annual herb/April–May/3,281 to 4,593 feet	Observed	N/A	Observed on site in gravelly granitic openings of chaparral and scrub habitats (AECOM 2012b).
<i>Mimulus aurantiacus</i> var. <i>aridus</i> Desert monkey flower	None/None/List D, MSCP/4.3	Chaparral, rocky; Sonoran desert scrub/evergreen shrub/April–July/2,461 to 3,937 feet	Observed	N/A	Observed on site in rocky outcrops of semidesert chaparral (AECOM 2012b).
<i>Quercus engelmannii</i> Engelmann oak	None/None/List D, MSCP/4.2	Chaparral, cismontane woodland, riparian woodland, valley and foothill grassland/deciduous tree/March–June/164 to 4,265 feet	Observed	N/A	Observed in two locations on site (AECOM 2012b).

¹Legend

FE: Federally listed as endangered

FT: Federally listed as threatened

FC: Federal Candidate

MSCP: Draft Covered Species under the ECMSCP

SE: State listed as endangered

ST: State listed as threatened

SR: State listed as rare

Bold indicates species that were identified in the County's Pre-Application Summary Letter (County 2011).

APPENDIX H

*Special-Status Wildlife Species Detected or
Potentially Occurring in Project Area*

APPENDIX H

Special-Status Wildlife Species Detected or Potentially Occurring in Project Area

Table 1
Special-Status Wildlife Species Detected or Potentially Occurring in the Project Area

Scientific Name/ Common Name	Status (Federal/State/ County) ¹	Habitat Preferences/Requirements	Verified on Site (Direct/ Indirect Evidence)	Potential to Occur On Site	Factual Basis for Determination
<i>Amphibians</i>					
<i>Ensatina eschscholtzii klauberi</i> Large-blotched salamander	None/SSC/ Group 1, MSCP	Moist, shaded evergreen and deciduous forests; oak woodlands, under rocks, logs, debris, especially peeled off bark. Found in peninsular ranges of Southern California and eastern San Bernardino Mountains, approx. 5,003 feet (1).	No	Moderate	Some suitable habitat is present within the project area in the oak woodland habitat and rocky area; however, the site lacks large shaded areas. The project area is located within the known range (Nafis 2012). The closest CNNDDB record of this species is from 1994 and is located approximately 32 miles northwest of the project area (CDFG 2012d).
<i>Spea [=Scaphiopus] hammondi</i> Western spadefoot	None/SSC/ Group 2, MSCP	Sandy/gravelly soils within mixed woodlands, grasslands, coastal sage scrub, chaparral, sandy washes, foothills, mountains, and other habitats. Breed in rainpools that do not have bullfrogs, fish, or crayfish. Found throughout Great Valley and foothills south of Redding, throughout South Coast Ranges in Southern California south of Transverse Mountains and west of Peninsular Mountains, 0 to 4,478 feet (1).	No	High	There is suitable habitat in the project area, and spadefoot tadpoles were observed on the nearby Tule site. The closest CNDDDB record for this species is from 1990 and is located approximately 29 miles west of the project area (CDFG 2012d). This species was observed just north of the project area during surveys for the Tule Wind Project (HDR 2010).
<i>Reptiles</i>					
<i>Anniella pulchra pulchra</i> Silvery legless lizard	None/SSC/ Group 2	Loose soils (sand, loam, humus) in coastal dune, coastal sage scrub, woodlands, and riparian habitats (1).	No	High	Suitable habitat is present within the project area. The closest CNDDDB record for this species is from 2005 and is located approximately 30 miles northwest of the project area (CDFG 2012d).

APPENDIX H (Continued)

Table 1
Special-Status Wildlife Species Detected or Potentially Occurring in the Project Area

Scientific Name/ Common Name	Status (Federal/State/ County) ¹	Habitat Preferences/Requirements	Verified on Site (Direct/ Indirect Evidence)	Potential to Occur On Site	Factual Basis for Determination
<i>Aspidoscelis hyperythra beldingi</i> Belding's orange-throated whiptail	None/SSC/ Group 2, MSCP	Coastal sage scrub, chamise-redshank chaparral, mixed chaparral, valley-foothill hardwood especially in area with summer fog. Found from Santa Ana River and near Colton in San Bernardino County, west of Peninsular Ranges, south throughout Baja California, 0 to 2,001 feet (1, 2).	Observed	N/A	One occurrence recorded from the project area in semi-desert chaparral (AECOM 2012). Suitable habitat is present within the project area. Although the site does not conform to typical habitat preferences, they were observed. The two closest CNDDDB records for this species are located approximately 20 miles northwest and southwest of the project area. One occurrence is from 1925 and the other does not include a recorded date (CDFG 2012d).
<i>Aspidoscelis tigris stejnegeri</i> Coastal whiptail	None/None/ Group 2	Hot and dry open area with sparse foliage, chaparral, woodland, riparian area. Found in coastal Southern California, west of Peninsular Ranges and south of Transverse Ranges, north to Ventura County, 0 to 6,988 feet (1, 2).	Observed	N/A	Scattered occurrences recorded within montane buckwheat scrub, granitic chamise chaparral and semi-desert chaparral (AECOM 2012). The closest CNNDDB record for this species is from 1993 and is located approximately 2 miles southwest of the project area (CDFG 2012d).
<i>Coleonyx variegatus abbotti</i> San Diego banded gecko	None/None/ Group 1	Cismontane chaparral, coastal sage scrub, desert scrub; granite outcrops.	No	Moderate	Suitable habitat is present in the project area. The nearest CNDDDB occurrence data were recorded in 1997, approximately 71 miles northwest of the project area (CDFG 2012d).
<i>Crotalus ruber ruber</i> Northern red- diamond rattlesnake	None/SSC/ Group 2, MSCP	Chaparral, oak and pine woodland, arid desert, rocky grassland habitats in rocky area and dense vegetation; rocky desert flats on desert slopes of mountains; Morongo Valley (1).	No	High	Suitable habitat for the northern red-diamond rattlesnake is present within the rocky outcrops observed within the semidesert chaparral habitat. Also, any area with dense vegetation provides

APPENDIX H (Continued)

Table 1
Special-Status Wildlife Species Detected or Potentially Occurring in the Project Area

Scientific Name/ Common Name	Status (Federal/State/ County) ¹	Habitat Preferences/Requirements	Verified on Site (Direct/ Indirect Evidence)	Potential to Occur On Site	Factual Basis for Determination
					suitable habitat, including chaparral, scrub, and woodland habitats. The closest CNNDDB record is from 1993 and occurs approximately 13 miles northeast of the project area (CDFG 2012d).
<i>Diadophis punctatus similis</i> San Diego ringneck snake	None/None/ Group 2	Moist habitats, wet meadows; rocky hillsides; open habitats such as farmland, grassland, chaparral; and mixed coniferous forests and woodlands. San Diego County, along coast and Peninsular Range, southwestern San Bernardino County (1).	No	High	Suitable chaparral and woodland habitat with rock outcroppings present on site. The two closest CNNDDB records, from 2006 and 2008, are approximately 38 miles west and northwest of the project area (CDFG 2012d).
<i>Phrynosoma blainvillii</i> Blainville's horned lizard	None /SSC/ Group 2, MSCP	Area of sandy soil and low vegetation in valleys, foothills, and semiarid mountains. Annual grassland, chaparral, woodland, coniferous forest, sandy area, frequently near ant hills. Foothills and coastal plains from Los Angeles to northern Baja California (1, 3).	Observed	N/A	Scattered occurrences recorded from scrub and chaparral habitats within the project area (AECOM 2012b). This species was also observed just north of the project area during surveys for the Tule Wind Project (HDR 2010).
<i>Plestiodon skiltonianus interparietalis</i> Coronado skink	None/SSC/ Group 2, MSCP	Grassland, woodlands, pine forests, chaparral, especially open sunny areas, such as clearings and edges of creeks, and rocky areas near streams with lots of vegetation; in litter, rotting logs, under flat stones. Found in coastal ranges and Sierra Nevada and foothills, 0 to 8,300 feet (1, 2).	No	High	Suitable habitat is present within the project area. The two closest CNNDDB records, from 1995 and 1996, are approximately 25 miles west and northwest of the project area (CDFG 2012d).
<i>Charina trivirgata</i> Rosy boa	None/None/ Group 2	Rocky chaparral hillsides and canyons, scrub flats with good cover, common in riparian area but does not require permanent water. Found in extreme Southern California within Tijuana River and Otay watersheds (1, 2).	No	High	Suitable scrub habitat with rock outcroppings present on site. The species has previously been documented approximately 2 miles southwest of the

APPENDIX H (Continued)

Table 1
Special-Status Wildlife Species Detected or Potentially Occurring in the Project Area

Scientific Name/ Common Name	Status (Federal/State/ County) ¹	Habitat Preferences/Requirements	Verified on Site (Direct/ Indirect Evidence)	Potential to Occur On Site	Factual Basis for Determination
					project area (CDFG 2012d). This species was also observed approximately 3 miles north of the project area during surveys for the Tule Wind Project (HDR 2010).
<i>Salvadora hexalepis virgultea</i> Coast patch-nosed snake	None/SSC/ Group 2, MSCP	Semi-arid, brushy area and chaparral in canyons, rocky hillsides, plains from northern Carrizo Plains south through coastal zone, south and west of the deserts into coastal northern Baja California, at elevations below sea level to 6,988 feet (1).	No	High	Suitable habitat is present within the project area. The closest CNDDDB occurrence record, from 1996, is approximately 28 miles northwest of the project area (CDFG 2012d).
<i>Thamnophis hammondi</i> Two-striped garter snake	None/SSC/ Group 1, MSCP	Permanent or semipermanent bodies of water bordered by dense vegetation in rocky area, oak woodland, chaparral, brushland, coniferous forest. Found on Diablo Range, South Coast and Transverse Ranges, and Santa Catalina Island (1, 2).	No	High	Suitable habitat is present the project area. The closest CNDDDB occurrence records, from 1999 and 2001, are located approximately 12 to 13 miles east and southeast of the project area (CDFG 2012d).
<i>Birds</i>					
<i>Accipiter cooperii</i> Cooper's hawk (nesting)	None/WL/ Group 1, MSCP	Dense stands of live oak, riparian deciduous, forest habitats near water. Breeds in southern Sierra Nevada foothills, New York Mountains., Owens Valley, and other local area in Southern California, 0 to 8,858 feet (2).	Observed	N/A	Two occurrences observed within the project area within semi-desert chaparral habitat and several occurrences adjacent to the project area (AECOM 2012b). This species was also observed approximately 7 miles northwest of the project area during surveys for the Tule Wind Project (HDR 2010). This species was recorded in the vicinity ² (SDNHM 2012b).
<i>Agelaius tricolor</i> Tricolored blackbird	BCC/SSC/ Group 1, MSCP	Breeds in emergent wetland with tall, dense cattails or tules; willow, blackberry, tall herb thickets. Feeds in grassland and cropland habitats. Found throughout	No	High potential to forage on site; not expected to	A group was observed flying overhead south of the project area in 2011 (AECOM 2012b). Known nesting colonies are found

APPENDIX H (Continued)

Table 1
Special-Status Wildlife Species Detected or Potentially Occurring in the Project Area

Scientific Name/ Common Name	Status (Federal/State/ County) ¹	Habitat Preferences/Requirements	Verified on Site (Direct/ Indirect Evidence)	Potential to Occur On Site	Factual Basis for Determination
		Central Valley and coastal area south of Sonoma County (2).		nest on site	nearby in Jacumba, Campo, and Tule Lake. Wildflower field, seep, and non-native grassland habitat on site provides suitable foraging habitat. This species was recorded in the vicinity ² (SDNHM 2012b). No nesting habitat on site.
<i>Aimophila ruficeps canescens</i> Southern California rufous-crowned sparrow	None/WL/ Group 1, MSCP	Sparse mixed chaparral and coastal scrub habitats (especially coastal sage) in Southern California on slopes of Transverse and Coastal Ranges, north to Los Angeles County, and northwestern Baja California. Found on steep, rocky hillsides with grass and forb patches, and grassy slopes without shrubs, if rock outcrops are present (2, 4).	No	High	Suitable habitat is present within the project area. This species was recorded in the vicinity ² (SDNHM 2012b).
<i>Amphispiza belli belli</i> Bell's sage sparrow	BCC / WL/ Group 1, MSCP	Low, dense stands of shrubs; chaparral dominated by chamise; coastal scrub dominated by sage. Coast Ranges from northern California to northwestern Baja California, western slope of Sierra Nevada (2, 4).	Observed	N/A	One occurrence recorded within big sagebrush scrub (AECOM 2012b).
<i>Aquila chrysaetos</i> Golden eagle (nesting and wintering)	BCC/FP, WL/ Group 1, MSCP	Rolling foothills, mountain area, sage-juniper flats, and desert throughout California (2).	No	High potential to forage on site; low potential to nest on site	Suitable foraging habitat is present within most of the project area; however, low potential for nesting due to lack of rocky cliffs and large stands of mature trees. Recorded nesting sites are located in the region, but off site. There are numerous nesting locations within 10 miles as observed during surveys for the Tule Wind Project (HDR 2010). This species was recorded in the vicinity ² (SDNHM 2012b).

APPENDIX H (Continued)

Table 1
Special-Status Wildlife Species Detected or Potentially Occurring in the Project Area

Scientific Name/ Common Name	Status (Federal/State/ County) ¹	Habitat Preferences/Requirements	Verified on Site (Direct/ Indirect Evidence)	Potential to Occur On Site	Factual Basis for Determination
<i>Ardea herodias</i> Great blue heron (nesting colony)	None/None/ Group 2	Variety of habitats, but primarily shallow estuaries and fresh and saline emergent wetlands; lakes, rivers, marshes, mudflats, estuaries, saltmarsh, riparian habitats. Found throughout most of California. Few rookeries in Southern California; more numerous in Northern California (2).	Observed	Low colonial nesting potential; foraging individuals observed	This species was observed (AECOM 2012b). There are no rookeries present on site, and the site lacks suitable nesting habitat. This species is not expected to nest on site. This species was recorded in the vicinity ² (SDNHM 2012b).
<i>Asio otus</i> Long-eared owl (nesting)	None/SSC/ Group 1, MSCP	Riparian, live oak thickets; other dense stands of tree. Uncommon winter visitor in Southern California deserts and Central Valley; uncommon resident throughout the rest of the state (2).	No	Moderate	Suitable habitat is present within all of the project area. May use the project area for nesting, foraging, and/or wintering. This species was recorded in the vicinity ² (SDNHM 2012b).
<i>Athene cunicularia</i> Burrowing owl	BCC/SSC/ Group 1, MSCP	Open, dry grassland and desert habitats; grass, forb, and open shrub stages of pinyon-juniper and ponderosa pine habitats throughout the state, 0 to 5,249 feet (2).	No	Moderate	May nest and/or winter within the project area. No records exist for this species in the project area; however, it was observed during surveys for the Tule Wind Project (HDR 2010). Typically found at lower elevations.
<i>Branta canadensis</i> Canada goose	None/None/ Group 2	Lakes, fresh emergent wetlands' moist grasslands, croplands, pastures, and meadows. Winter migrant throughout Central Valley, Salton Sea, northeastern California, also along Colorado River (2).	No	Moderate potential to occur during the winter	Marginal suitable habitat is present within all of the project area. This species may inhabit the project area as stopover or during the winter. This species was recorded in the vicinity ² (SDNHM 2012b).
<i>Buteo lineatus</i> Red-shouldered hawk	None/None/ Group 1	Riparian and woodland habitats interspersed with swamps and wetlands found along coast, southern deserts, and in Central Valley, 0 to 4,921 feet (2).	No	High	Suitable habitat is present within the project area. May use the project area for nesting and foraging. This species was recorded in the vicinity² (SDNHM 2012b).
<i>Buteo regalis</i> Ferruginous	BCC/WL/ Group 1,	Open, grasslands, sagebrush flats, desert scrub, low foothills surrounding valleys, fringes of pinyon-juniper habitats. Uncommon winter resident at low elevations	No	Moderate potential to occur	Suitable habitat is present within the project area. May use the project area to forage during the winter. Project area is

APPENDIX H (Continued)

Table 1
Special-Status Wildlife Species Detected or Potentially Occurring in the Project Area

Scientific Name/ Common Name	Status (Federal/State/ County) ¹	Habitat Preferences/Requirements	Verified on Site (Direct/ Indirect Evidence)	Potential to Occur On Site	Factual Basis for Determination
hawk (wintering)	MSCP	and open grasslands of Modoc Plateau, Central Valley, Coast Ranges. Common winter resident in southwestern California (2).		during winter	outside the recorded breeding range for this species. This species was recorded in the vicinity ² (SDNHM 2012b).
<i>Buteo swainsoni</i> Swainson's hawk	BCC/ST/ Group 1, MSCP	Forages in grasslands or suitable grain or alfalfa fields or livestock pastures; breeds in stands with few trees in juniper-sage flats, riparian area, and in oak savannah in Central Valley (2).	Observed	N/A	One occurrence recorded within semidesert chaparral (AECOM 2012b). Expected only as occasional, temporary visitor during migration. Species not known to nest or winter in San Diego County. This species was recorded in the vicinity ² (SDNHM 2012b).
<i>Carduelis lawrencei</i> Lawrence's Goldfinch (nesting)	BCC/None/ None	Breeds in open oak or other arid woodland and chaparral, near water. Typical habitats include valley foothill hardwood, valley foothill hardwood-conifer, and in Southern California, as well as desert riparian, palm oasis, pinyon-juniper, and lower montane habitats.	No	Moderate	There is some suitable nesting habitat in oak woodland and chaparral; however, the project area lacks perennial water sources. This species was recorded in the vicinity ² (SDNHM 2012b).
<i>Cathartes aura</i> Turkey vulture	None/None/ Group 1, MSCP	Rangeland, agriculture, grassland; uses cliffs and large trees for roosting, nesting, and resting throughout most of California during breeding season (2).	Observed	N/A	This species was observed (AECOM 2012b). Suitable open foraging habitat present on site. Suitable nesting habitat not available on site. This species was recorded in the vicinity² (SDNHM 2012b).
<i>Circus cyaneus</i> Northern harrier (nesting)	None/SSC/ Group 1, MSCP	Open wetlands (nesting), pasture, old fields, dry uplands, grasslands, rangelands, coastal sage scrub. Resident of northeastern plateau and coastal area; less common resident in Central Valley. Breeds at marsh edge in shrubby vegetation in Central Valley and Sierra Nevada (0 to 5,577 feet), and northeastern California (up to 2,625 feet (2).	Observed	Low nesting potential; observed during non-nesting period	Documented southeast of the project area during 2011 surveys (AECOM 2012b). However, the species is only expected as a winter visitor in grassland habitat and the more open area of scrub and chaparral communities on site; based on lack of observations during the breeding season, this species probably is not breeding in the project area. This species was recorded in the vicinity ² (SDNHM 2012b).

APPENDIX H (Continued)

Table 1
Special-Status Wildlife Species Detected or Potentially Occurring in the Project Area

Scientific Name/ Common Name	Status (Federal/State/ County) ¹	Habitat Preferences/Requirements	Verified on Site (Direct/ Indirect Evidence)	Potential to Occur On Site	Factual Basis for Determination
<i>Dendroica petechia brewsteri</i> Yellow warbler	BCC/SCC/ Group 2, MSCP	Nests in lowland and foothill riparian woodlands; montane chaparral, open ponderosa pine, mixed conifer habitats up to 8202 feet; winters in a variety of habitats. Breeds from coast range in Del Norte County, east to Modoc plateau, south to Santa Barbara and Ventura Counties, and western slope of Sierra Nevada south to Kern County; also breeds in ranges in San Diego County (2).	No	Moderate	Mature riparian woodlands are not present on site. However, the species was documented southeast of the project area, south of I-8, during 2011 surveys (AECOM 2012b). Therefore, there is moderate potential for the species to move through and temporarily occupy the project area. This species was recorded in the vicinity ² (SDNHM 2012b).
<i>Eremophila alpestris actia</i> California horned lark	None/WL/ Group 2, MSCP	Open habitats, grassland, rangeland, shortgrass prairie, montane meadows, coastal plains, fallow grain fields south of Humboldt County in Coast Ranges, in San Joaquin Valley, except extreme southern end (2, 4).	Observed	N/A	Scattered occurrences recorded primarily within montane buckwheat scrub with other observations in non-native grassland (AECOM 2012b). This species was also recorded in the vicinity ² (SDNHM 2012b).
<i>Falco columbarius</i> Merlin (wintering)	None/WL/ Group 2	Coastlines, open grasslands, savannahs, woodlands, lakes, wetlands, montane hardwood-conifer habitats, ponderosa pine. Found throughout western half of state below 4,921 feet (1).	No	Moderate potential to occur during the winter	Suitable foraging habitat is present within the project area. However, the project area is outside the breeding range for this species (i.e., does not nest in California). This species was recorded in the vicinity ² (SDNHM 2012b).

APPENDIX H (Continued)

Table 1
Special-Status Wildlife Species Detected or Potentially Occurring in the Project Area

Scientific Name/ Common Name	Status (Federal/State/ County) ¹	Habitat Preferences/Requirements	Verified on Site (Direct/ Indirect Evidence)	Potential to Occur On Site	Factual Basis for Determination
<i>Falco mexicanus</i> Prairie falcon (nesting)	BCC/WL/ Group 1	Grassland, savannas, rangeland, agriculture, desert scrub, alpine meadows; nest on cliffs or bluffs. Southeastern deserts northwest through Central Valley and along inner Coast Ranges and Sierra Nevada (2).	Observed	Not expected to nest on site; High potential to forage on site	One occurrence recorded in semidesert chaparral habitat (AECOM 2012b). There is no suitable nesting habitat (i.e., cliffs or bluffs) in the project area; however, there is suitable foraging habitat. This species was recorded in the vicinity ² (SDNHM 2012b).
<i>Falco peregrinus anatum</i> American peregrine falcon (nesting)	FD, BCC/SD, FP/Group 1	Nests in woodland, forest, coastal habitats along coast north of Santa Barbara and in Sierra Nevada, and other mountains of Northern California. Winters in Central Valley, and is found in other riparian area and coastal/inland wetlands (2).	No	Not expected to nest on site; Moderate potential to forage on site	Suitable foraging habitat is present within all of the project area. However, no suitable nesting cliffs are present in the project area.
<i>Lanius ludovicianus</i> Loggerhead shrike (nesting)	BCC/SSC/ Group 1, MSCP	Open habitats with scattered shrubs, trees, or other perches; highest density in open-canopied valley foothill hardwood, valley foothill hardwood-conifer, valley foothill riparian, pinyon-juniper, juniper, desert riparian, and Joshua tree habitats. Found in foothills and lowlands throughout California (2).	Observed	N/A	One occurrence recorded in semidesert chaparral habitat (AECOM 2012b). There is suitable nesting habitat in the project area. This species was recorded in the vicinity ² (SDNHM 2012b).
<i>Melanerpes lewis</i> Lewis' woodpecker	BCC/None/ Group 1	Open oak savannas, broken deciduous, and coniferous habitats. Eastern slopes of Coast Ranges south to San Luis Obispo County; winters in Central Valley, Modoc Plateau, and Transverse and other ranges in Southern California. Breeds eastern slopes of Coast Ranges, Sierra Nevada, and Cascade Range (2).	No	Moderate potential to occur during migration or winter	Potentially suitable foraging and roosting habitats present. Breeding is not expected since this species is only found in San Diego County during migration and winter. This species was recorded in the vicinity ² (SDNHM 2012b).
<i>Oreortyx pictus eremophila</i> Mountain quail	None/None/ Group 2	Dense montane chaparral and brushy area within coniferous forest, pinyon-juniper-yucca associations; uses shrubs, brush stands, and trees on steep slopes for cover in most major montane	No	Low to Moderate	Habitat typically used by this species is not present. However, mountain quail are found within the vicinity of the project area. This species was recorded

APPENDIX H (Continued)

Table 1
Special-Status Wildlife Species Detected or Potentially Occurring in the Project Area

Scientific Name/ Common Name	Status (Federal/State/ County) ¹	Habitat Preferences/Requirements	Verified on Site (Direct/ Indirect Evidence)	Potential to Occur On Site	Factual Basis for Determination
		habitats of the state (2).			in the vicinity ² (SDNHM 2012b) and can be locally abundant. Lack of detections during survey effort makes presence less likely.
<i>Parabuteo unicinctus</i> Harris' Hawk (nesting)	None/WL/ None	River woods, mesquite, brush, and cactus deserts	No	Low potential to nest; Moderate potential to forage occasionally	This species was recorded in the vicinity ² (SDNHM 2012b). A pair nested in McCain Valley, but has not been observed since 2002 (Unitt 2004). Other individuals are anecdotally observed in the vicinity during most recent years. There is suitable habitat in the project area.
<i>Sialia mexicana</i> Western bluebird	None/None/ Group 2	Open forests of deciduous, coniferous, or mixed trees; savanna, edges of riparian woodland. Common throughout California excluding higher mountains and eastern deserts (2).	No	High	Oak woodlands and non-native grassland on site provides suitable nesting and foraging habitat. This species was recorded in the vicinity ² (SDNHM 2012b).
<i>Tyto alba</i> Barn owl	None/None/ Group 2	Open habitats including grassland, chaparral, riparian, and other wetlands throughout the state, 0 to 5,512 feet (2).	No	High	Suitable habitat is present within all of the project area.
<i>Vireo vicinior</i> Gray vireo (nesting)	BCC/SSC/ Group 1, MSCP	Summer resident in arid pinyon-juniper, juniper, and chamise-redshank chaparral habitats in mountains of Southern California, 1,969 to 6,562 feet (2).	No	Moderate	Suitable nesting habitat is present within all of the project area and it has moderate potential to nest on site. This species was recorded in the vicinity ² (SDNHM 2012b).
<i>Mammals</i>					
<i>Antrozous pallidus</i> Pallid bat	None/SSC/ Group 2, WBWG:H	Grasslands, shrublands, woodlands, forests; most common in open dry habitats with rocky outcrops for roosting. Found throughout low elevations of California, except for high Sierra Nevada and northwestern corner of the state south to Mendocino County (2).	No	Moderate	Potentially suitable foraging and roosting habitat (limited rock outcrops and oaks) present. The closest CNDDB occurrence record, from 2002, is located approximately 6.5 miles southeast of the project area (CDFG 2012d).

APPENDIX H (Continued)

Table 1
Special-Status Wildlife Species Detected or Potentially Occurring in the Project Area

Scientific Name/ Common Name	Status (Federal/State/ County) ¹	Habitat Preferences/Requirements	Verified on Site (Direct/ Indirect Evidence)	Potential to Occur On Site	Factual Basis for Determination
<i>Bassariscus astutus</i> Ringtail	None/FP/ Group 2, MSCP	Mixed forests and shrublands near rocky area or riparian habitats. Forages near water and is seldom found more than .62 mile from a water source; it is widely distributed throughout California (2).	No	Moderate	Suitable habitat is present in the form of rock outcrops and trees, and water resources are present nearby. Usually not found more than 0.6 mile from permanent water (AECOM 2012). Nearest natural permanent water source approximately 0.75 mile from the eastern edge of the project area (Tule Lake), but there may be other man-made features present (e.g., cattle guzzlers). Suitable den sites present (rock outcrops and oak woodland). This species is not tracked in the CNDDB (CDFG 2011).
<i>Chaetodipus californicus femoralis</i> Dulzura (California) pocket mouse	None/SSC/ Group 2	Open habitat, coastal sage scrub, chaparral, oak woodland, chamise chaparral, mixed conifer habitats; disturbance specialist; 0 to 3,000 feet (7, 8).	No	High	Suitable habitat for this species exists within the oak woodland and chaparral habitats within the project area. The species has previously been documented 1 mile northwest of the project area (CDFG 2012d). However, this occurrence was recorded in 1958 (CDFG 2012d).
<i>Chaetodipus fallax fallax</i> Northwestern San Diego pocket mouse	None/SSC/ Group 2	Coastal sage scrub, grassland, sage scrub-grassland ecotones, sparse mixed and chamise chaparral; rocky and gravelly area with yucca overstory, 500 to 3,000 feet (3).	No	High	Suitable habitat present and within species range. The closest CNDDB occurrence record, from 2001, is located approximately 15 miles southeast of the project area (CDFG 2012d).
<i>Chaetodipus fallax pallidus</i>	None/SSC/ Group 2	Coastal scrub, mixed chaparral, sagebrush, desert wash, desert scrub, desert succulent shrub, pinyon-	No	Moderate	Suitable habitat is present within all of the project area. Project area is within

APPENDIX H (Continued)

Table 1
Special-Status Wildlife Species Detected or Potentially Occurring in the Project Area

Scientific Name/ Common Name	Status (Federal/State/ County) ¹	Habitat Preferences/Requirements	Verified on Site (Direct/ Indirect Evidence)	Potential to Occur On Site	Factual Basis for Determination
Pallid San Diego pocket mouse		juniper, and annual grassland. Along southern margins of Mojave Desert, along northern slopes of San Bernardino Mountains, western edge of Colorado Desert, and south to Baja California (5).			potential range of both special-status subspecies <i>C. f. fallax</i> and <i>C. f. pallidus</i> , but latter is most likely to occur in the project area. The closest CNDDDB records for this species, from 1938 and 2002, are located 8 to 10 miles southeast of the project area (CDFG 2012d).
<i>Choeronycteris mexicana</i> Mexican long-tongued bat	None/SSC/ Group 2, WBWG: H	Desert and montane riparian, desert succulent scrub, desert scrub, and pinyon-juniper woodland. Roosts in caves, mines, and buildings. Summer resident in San Diego County (2).	No	High	Suitable foraging habitat is present within the project area. Potential roosting areas are within the mountains east of the project area. The closest CNDDDB record, from 1996, is approximately 40 miles northwest of the project area (CDFG 2012d).
<i>Corynorhinus townsendii</i> Townsend's big-eared bat	None/SSC/ Group 2, MSCP, WBWG:H	Mesic habitats; gleans from brush or trees, or feeds along habitat edges. Found in all habitats but subalpine and alpine throughout California (2).	No	High	Suitable foraging habitat is present within the project area. Potential roosting areas are within the mountains east of the project area. There are two occurrence records, from 1998 and 2002, located approximately 11 miles northeast and northwest of the project area (CDFG 2012d).
<i>Euderma maculatum</i> Spotted bat	None/SSC/ Group 2, WBWG:H	Foothills, mountains, desert regions of Southern California, including arid deserts, grasslands, and mixed conifer forests. Roosts in rock crevices and cliffs. Feeds over water and along washes (2).	No	High	Suitable foraging habitat is present within the project area. Potential roosting areas are within the mountains east of the project area. The closest occurrence data for this species, from 1955, is located approximately 57 miles northwest of the project area (CDFG 2012d).

APPENDIX H (Continued)

Table 1
Special-Status Wildlife Species Detected or Potentially Occurring in the Project Area

Scientific Name/ Common Name	Status (Federal/State/ County) ¹	Habitat Preferences/Requirements	Verified on Site (Direct/ Indirect Evidence)	Potential to Occur On Site	Factual Basis for Determination
<i>Eumops perotis californicus</i> Greater western mastiff bat	None/SSC/ Group 2, MSCP, WBWG:H	Roosts in small colonies in cracks and small holes, seeming to prefer man-made structures. All subalpine and alpine habitats; 50 to 10,000 feet (3).	No	High	Suitable foraging habitat is present within the project area. Potential roosting areas are within the mountains east of the project area. There are three known occurrences records, from 1962, 2002, and 2003, within approximately 11 miles of the project area (CDFG 2012d). These occurrences are northeast and northwest of the project area (CDFG 2012d).
<i>Lasiurus blossevillei</i> Western red bat	None/SSC/ Group 2, WBWG:H	Prefers edges with trees for roosting and open areas for foraging. Roosts in woodlands and forests. Forages over grasslands, shrublands, woodlands, forests, and croplands. Found south of Shasta County to Mexican border, and west of the Sierra Nevada/Cascade Crest. In winter, occupies coastal regions and lowlands south of San Francisco Bay (2).	No	High	Suitable foraging habitat is present within the project area. Potential roosting areas are within the mountains east of the project area. There are three known occurrences records, from 1962, 2002, and 2003, within approximately 11 miles of the project area (CDFG 2012d). These occurrences are northeast and northwest of the project area (CDFG 2012d).
<i>Lasiurus cinereus</i> Hoary bat	None/None/ WBWG: M	Prefers open habitats or habitat mosaics with access to trees for cover and open area or habitat edges for feeding.	No	High	Suitable foraging habitat is present within the project area. Potential roosting areas are located within the mountains east of the project area. The closest CNDDB occurrence, from 1998, is located approximately 11 miles northeast of the project area (CDFG 2012d).
<i>Lepus californicus bennettii</i> San Diego	None/SSC/ Group 2, MSCP	Arid habitats with open ground; grasslands, coastal sage scrub, agriculture, disturbed area, and rangelands in Southern California (2, 4).	Observed	N/A	Numerous observations of this species were recorded within the project area, primarily within scrub and chaparral habitats (AECOM 2012b).

APPENDIX H (Continued)

Table 1
Special-Status Wildlife Species Detected or Potentially Occurring in the Project Area

Scientific Name/ Common Name	Status (Federal/State/ County) ¹	Habitat Preferences/Requirements	Verified on Site (Direct/ Indirect Evidence)	Potential to Occur On Site	Factual Basis for Determination
black-tailed jackrabbit					
<i>Macrotus californicus</i> California leaf-nosed bat	None/SSC/ Group 2, WBWG:H	Desert riparian, desert wash, desert scrub, desert succulent shrub, alkali desert scrub, and palm oasis. Found from Riverside, Imperial, San Diego, and San Bernardino Counties, south to Mexican border; fairly common along parts of Colorado River, elevation approximately 1,969 feet (2).	No	High	Suitable foraging and roosting habitat is present within the project area. The closest CNDDDB occurrence, from 1998, is located approximately 11 miles northeast of the project area (CDFG 2012d).
<i>Neotoma lepida intermedia</i> San Diego desert woodrat	None/SSC/ Group 2	Joshua tree, pinyon-juniper, mixed and chamise-redshank chaparral, sagebrush, and most desert habitats. Found south of San Luis Obispo County to San Diego County and San Bernardino and Riverside Counties, 0 to 8,530 feet (2, 4).	No	High	Presence of <i>Neotoma</i> sp. was observed within the project area in the form of woodrat middens. Suitable habitat for this species is present within scrub and chaparral habitats. The species has previously been documented at two locations approximately 2 miles north of the project area (CDFG 2012d).
<i>Nyctinomops femorosaccus</i> Pocketed free-tailed bat	None/SSC/ Group 2, WBWG:M	Rocky desert area with high cliffs or rock outcrops. Pinyon-juniper woodlands, desert scrub, desert succulent shrub, desert riparian, desert wash, alkali desert scrub, Joshua tree, palm oasis in Riverside, San Diego, and Imperial Counties (2).	No	Moderate	Suitable foraging and roosting habitat is present within the project area. The closest CNDDDB occurrence, from 2003, is located approximately 10 miles northwest of the project area (CDFG 2012d).
<i>Nyctinomops macrotis</i> Big free-tailed bat	None/SSC/ WBWG:MH, Group 2	Rugged, rocky canyons in Riverside, Los Angeles, and San Diego Counties, but scattered records across California to Oakland (2, 5).	No	High	Suitable foraging habitat is present within the project area. Potential roosting areas within the mountains east of the project area. The closest CNDDDB occurrence, from 2002, is located approximately 15 miles northwest of the project area (CDFG 2012d).

APPENDIX H (Continued)

Table 1
Special-Status Wildlife Species Detected or Potentially Occurring in the Project Area

Scientific Name/ Common Name	Status (Federal/State/ County) ¹	Habitat Preferences/Requirements	Verified on Site (Direct/ Indirect Evidence)	Potential to Occur On Site	Factual Basis for Determination
<i>Odocoileus hemionus</i> Mule deer	None/None/ Group 2	Coastal sage scrub, chaparral, riparian, woodlands, forest; often browses in open area adjacent to cover throughout California, except deserts and intensely farmed area (2).	Observed	N/A	Mule deer tracks were observed in the northeastern portion of the project area, along an access road in semi-desert chaparral habitat (AECOM 2012b). Suitable habitat occurs throughout the site.
<i>Onychomys torridus ramona</i> Southern grasshopper mouse	None/SSC/ Group 2, MSCP	Alkali desert scrub and other desert scrub habitats, sparse coastal scrub, especially with friable soils for digging in Mojave Desert and southern Central Valley (2).	No	Moderate	Suitable habitat for this species exists within non-native grassland, wildflower fields, scrub, and open chaparral habitats. The species has previously been documented less than 1 mile northwest of the project area; however, this occurrence is from 1958 (CDFG 2012d).
<i>Puma</i> [=Felis] <i>concolor</i> Mountain lion	None/None/ Group 2	Coastal sage scrub, chaparral, riparian, woodlands, forest; rests in rocky area, and on cliffs and ledges that provide cover. Most abundant in riparian area and brushy stages of most habitats throughout California except deserts (2).	No	High	Mountain lion scat was observed <1 mile southeast of the project area, south of I-8, during 2011 surveys (AECOM 2012b). Suitable habitat present on site.
<i>Taxidea taxus</i> American badger	None/SSC/ Group 2, MSCP	Dry, open, treeless area; grasslands and coastal sage scrub, especially with friable soils, throughout California (2).	No	Moderate	Potentially suitable habitat present. The closest CNDDDB occurrence data for this species, from 1969, is located approximately 20 miles northeast of the project area (CDFG 2012d).

APPENDIX H (Continued)

Table 1
Special-Status Wildlife Species Detected or Potentially Occurring in the Project Area

Scientific Name/ Common Name	Status (Federal/State/ County) ¹	Habitat Preferences/Requirements	Verified on Site (Direct/ Indirect Evidence)	Potential to Occur On Site	Factual Basis for Determination
<i>Invertebrates</i>					
<i>Danaus plexippus</i> Monarch butterfly (wintering sites)	None/None/ Group 2	Overwinters in eucalyptus groves from San Francisco south to northern Baja California (4).	Observed	Low potential for wintering sites, but high potential for individuals	Documented during 2011 focused Quino surveys, east of McCain Valley Road in scrub and chaparral habitats (AECOM 2012b). No suitable wintering groves of trees though.

¹ Status Designations:

Federal	
BCC	U.S. Fish and Wildlife Service: Birds of Conservation Concern
FC	Candidate for federal listing as threatened or endangered
(FD)	Federally delisted; monitored for five years
FE	Federally listed Endangered
FT	Federally listed as Threatened
WBWG:	H Western Bat Working Group: High Priority
WBWG:	LM Western Bat Working Group: Low-Medium Priority
WBWG:	M Western Bat Working Group: Medium Priority
WBWG:	MH Western Bat Working Group: Medium-High Priority

State Designations:

SSC	California Special Concern Species
FP	California Department of Fish and Game Fully Protected Species
WL	California Department of Fish and Game Watch List Species
SE	State listed as Endangered
ST	State listed as Threatened

County Designations:

MSCP	Draft East County MSCP covered species
------	--

References

Nafis 2012
Zeiner et al. 1988, 1990a–b
SDNHM 2012c
NatureServe 2012
CDFG 2012d

Notes:

²Vicinity refers to the Live Oak Springs, Campo, Tierra del Sol, Jacumba, Mount Laguna, Sweeny Pass, Cameron Corners, and Sombrero Peak USGS 7.5 minute quadrangles.

Bold indicates species that were identified in the County's Pre-Application Summary Letter (County 2011).

APPENDIX I

*Special-Status Wildlife Species Not Expected or
Rarely Occurring in the Project Area*

APPENDIX I

Special-Status Wildlife Species Not Expected or Rarely Occurring in the Project Area

Table 1
Special-Status Wildlife Species Not Expected or Rarely Occurring in the Project Area

Scientific Name/ Common Name	Status (Federal/State/ County) ¹	Habitat Preferences/Requirements	Verified on Site (Direct/ Indirect Evidence)	Potential to Occur On Site	Factual Basis for Determination
<i>Amphibians</i>					
<i>Anaxyrus</i> [= <i>Bufo</i> <i>microscaphus</i>] <i>californicus</i> Arroyo toad	FE/SSC/ Group 1, MSCP	Washes, arroyos, sandy riverbanks, and riparian area with willows, sycamores, oaks, cottonwoods. Requires exposed sandy streambanks with stable terraces to burrow with scattered vegetation and calm pools with sandy/gravel bottoms for breeding. Found west of desert in coastal area from upper Salinas River in San Luis Obispo County to northwestern Baja California, sea level to 2,653 feet (1).	No	Very low	Not observed during surveys. Arroyo toads are not known from this area and have not been documented in the Live Oak Springs quadrangle (CDFG 2012a). The project area lacks suitable habitat for this species. In addition, focused arroyo toad surveys on the nearby Tule site were negative. The closest USFWS occurrence is approximately 12 miles south of the project area (USFWS 2012b). The closest CNDDDB location is approximately 11 miles northwest of the project area (CDFG 2012d).
<i>Taricha torosa</i> Coast Range newt (Monterey Co. south only)	None/SSC/ Group 2, MSCP	Valley-foothill hardwood, valley-foothill hardwood-conifer, coastal scrub, mixed chaparral, annual grassland, mixed conifer; in Southern California inhabits drier chaparral, oak woodland, and grasslands. Found along Coast Ranges south of Monterey County to northern San Diego County, Peninsular Ranges south to Boulder Creek, Sierra Nevada foothills, Shasta Reservoir, Central Valley floor, 0 to 6,006 feet (1, 2).	No	Low	Although suitable habitat is present within the project area, its known range is west of the project area (Nafis 2012). The closest CNDDDB record for this species is from 2001 and is located approximately 27 miles northwest of the project area (CDFG 2012d).
<i>Reptiles</i>					
<i>Coleonyx switaki</i> <i>Barefoot gecko</i>	None/ST/ Group 2, MSCP	Arid rocky area at the heads of canyons with large boulders and rock outcrops, sparse vegetation. Found on arid desert slopes of eastern side of Peninsular Ranges near Borrego Springs, south to Baja California. Isolated population found in Coyote Mountains of Imperial County. Elevations 0 to 2,297 feet (1, 2).	No.	Very Low	The project lacks suitable habitat and is outside of known elevation range. Not observed during surveys; no CNDDDB records within Live Oak Springs quadrangle (CDFG 2012a). The closest record for this species is located approximately 11 miles east of the

APPENDIX I (Continued)

Table 1
Special-Status Wildlife Species Not Expected or Rarely Occurring in the Project Area

Scientific Name/ Common Name	Status (Federal/State/ County) ¹	Habitat Preferences/Requirements	Verified on Site (Direct/ Indirect Evidence)	Potential to Occur On Site	Factual Basis for Determination
					project area and was recorded in 1976 (CDFG 2012d).
<i>Lampropeltis zonata pulchra</i> (San Diego population) San Diego mountain kingsnake	FSS/SSC/ Group 2, MSCP	Valley-foothill hardwood, hardwood-conifer, mixed and montane chaparral, valley-foothill riparian, coniferous forests, wet meadows in central San Diego County Peninsular Ranges: Laguna, Palomar, Volcan, and Hot Springs Mountains, Santa Ana Mountains, and in Hollywood Hills and Santa Monica Mountains, 0 to 6,499 feet (1).	No	Low	While there is some suitable habitat in the denser chaparral and woodlands, this species is typically found at higher elevations, where denser and moister woodland and forests occur. This species is not recorded in the Live Oak Springs quadrangle (CDFG 2012a). The closest CNNDDB record, from 1982, is located approximately 13 miles northwest of the project area (CDFG 2012d).
<i>Phrynosoma mcallii</i> Flat-tailed horned lizard	BLMS/SSC/ Group 1, MSCP	Fine sand and sparse vegetation in desert washes and desert flats. It is probably most abundant in area of creosote bush and is found in desert scrub, wash, succulent shrub, and alkali scrub habitats. Common in area with high density of harvester ants and fine windblown sand; rarely occurs on dunes. Found in central Riverside, eastern San Diego and Imperial Counties, 0 to 590 feet (1, 2).	No	Very Low	This species is found in desert habitats and the project area is outside of this species' elevation range. The closest CNDDDB occurrence record, from 1912, is located approximately 6 miles northeast of the project area (CDFG 2012d).
<i>Sceloporus graciosus vanderburgianis</i> Southern sagebrush lizard	None/None/ Group 2	Montane chaparral, manzanita, ceanothus; open pine and Douglas fir forests in mountains; found in area with scattered low bushes, abundant sun. Transverse and Peninsular Ranges of Southern California, Sierra San Pedro Mártir of northern Baja California, 4,498 to 9,599 feet (1).	No	Very Low	Species typically found at higher elevations (4,500 to 9,600 feet).
<i>Thamnophis sirtalis</i> ssp. South Coast garter snake	None/SSC/ Group 2	Streams, creeks, pools, streams with rocky beds, ponds, lakes, vernal pools. Coastal plain from Ventura to San Diego Counties, 0 to 2,789 feet (2).	No	Low	Marginal suitable habitat is present; however, this subspecies is not known to occur in the region. The closest CNDDDB occurrence record, from 2001, is located approximately 45 miles northwest of the project area (CDFG 2012d).

APPENDIX I (Continued)

Table 1
Special-Status Wildlife Species Not Expected or Rarely Occurring in the Project Area

Scientific Name/ Common Name	Status (Federal/State/ County) ¹	Habitat Preferences/Requirements	Verified on Site (Direct/ Indirect Evidence)	Potential to Occur On Site	Factual Basis for Determination
<i>Birds</i>					
<i>Accipiter striatus</i> Sharp-shinned hawk (nesting)	None/WL/ Group 1	Nests in coniferous forests, ponderosa pine, black oak, riparian deciduous, mixed conifer, Jeffrey pine; winters in lowland woodlands and other habitats. Common migrant and winter resident throughout California. Probably breeds south in Coast Ranges and at scattered locations in Transverse and Peninsular Ranges (2).	No	Very low potential to nest; High potential to occur during the winter	Potentially suitable foraging habitat present. Species does not breed in San Diego County; considered an uncommon winter visitor. This species was recorded in the vicinity ² (SDNHM 2012b).
<i>Ammodramus savannarum</i> Grasshopper sparrow	None/SSC/ Group 1, MSCP	Dry, dense grasslands, especially with a variety of grasses and tall forbs, scattered shrubs for singing perches. Summer resident and breeder in foothills and lowlands west of Cascade–Sierra Nevada Crest from Mendocino and Trinity Counties south to San Diego County. In Southern California, occurs on hillsides and mesas in coastal area, breeds up to 4,921 feet (2).	No	Low	The breeding and winter records for grasshopper sparrow are concentrated along the coastal ranges. Winter records are very rare in eastern San Diego County (Unitt 2004). Although there is suitable grassland habitat within the project area, it is unlikely to occur. This species was recorded in the vicinity ² (SDNHM 2012b).
<i>Anas strepera</i> Gadwall	None/None/ Group 2	Interior valleys, wetlands, ponds, and streams. Feeds and rests in freshwater lacustrine and emergent habitats, and to a lesser extent, estuarine and saline emergent habitats, and nests in nearby herbaceous and cropland habitats. Common in Central Valley and less common in Coast Range foothills of Central and Southern California. Locally common in Imperial Valley and along Colorado River, October to March. Breeds on northeastern plateau and east of Sierra Nevada (2).	No	Low	No potential to nest. Lack of suitable habitat within the project area. This species was recorded in the vicinity ² (SDNHM 2012b).
<i>Asio flammeus</i> Short-eared owl (nesting)	None/SSC/ Group 2	Open area with few trees, such as grasslands, prairies, dunes, meadows, irrigated lands, and saline and fresh emergent wetlands. Breeds in coastal area	No	Low	Although some suitable habitat is present within all of the project area, the project area is outside of the typical winter range for this

APPENDIX I (Continued)

Table 1
Special-Status Wildlife Species Not Expected or Rarely Occurring in the Project Area

Scientific Name/ Common Name	Status (Federal/State/ County) ¹	Habitat Preferences/Requirements	Verified on Site (Direct/ Indirect Evidence)	Potential to Occur On Site	Factual Basis for Determination
		in Del Norte and Humboldt Counties, San Francisco Bay Delta, northeastern Modoc plateau, east side of Sierra from Lake Tahoe south to Inyo County, and San Joaquin Valley. Uncommon winter migrant in Southern California, and widespread during winter in Central Valley and coastline (2).			species, where it occurs near the coastline (Zeiner et al. 1990a), and it was not recorded in the vicinity ² (SDNHM 2012b).
<i>Aythya americana</i> Redhead	None/SSC/ Group 2	Lacustrine waters, foothills and coastal lowlands, and along the coast and Colorado River. Nests in fresh emergent wetland bordering open water. Found south of Modoc County to Mono County, Central Valley, Monterey County south to Ventura County; breeds in Central Valley, eastern Kern County, coastal Southern California, and Salton Sea (2).	No	Not expected	This species was recorded in the vicinity ² (SDNHM 2012b); however, the project area lacks suitable nesting and open water required by this species.
<i>Butorides virescens</i> Green heron	None/None/ Group 2	Nests and roosts in valley foothill and desert riparian habitats; feeds in fresh emergent wetland, lacustrine, slow-moving riverine habitats. Resident in foothills and lowlands throughout California; common August to March in southern coastal ranges, in summer along Colorado River, and found all year at Salton Sea (2).	No	Not expected	Lack of suitable freshwater habitat. May use the marginal habitat within portions of the project area as stopover or during the winter. This species was recorded in the vicinity ² (SDNHM 2012b).
<i>Chaetura vauxi</i> Vaux's Swift (nesting)	None/SSC/ None	Breeds in Northern California in redwood and Douglas fir habitats; prefers hollow tree cavities for nest sites. Migrant throughout state, and irregular winter resident in Southern California (2).	No	Low potential to winter	This species does not nest in Southern California, but it was recorded in the vicinity ² (SDNHM 2012b) and has low potential to use the site during migration or winter.
<i>Elanus leucurus</i> White-tailed kite (nesting)	None/FP/ Group 1, MSCP	Open grasslands, savanna-like habitats, agriculture, wetlands, oak woodlands, riparian, herbaceous and open stages of most habitats in cismontane California, near agricultural area. Found in coastal and valley lowlands of California (2).	No	Low	Project location is generally too high and nesting habitat marginal. This species was recorded in the vicinity ² (SDNHM 2012b).

APPENDIX I (Continued)

Table 1
Special-Status Wildlife Species Not Expected or Rarely Occurring in the Project Area

Scientific Name/ Common Name	Status (Federal/State/ County) ¹	Habitat Preferences/Requirements	Verified on Site (Direct/ Indirect Evidence)	Potential to Occur On Site	Factual Basis for Determination
<i>Empidonax traillii</i> Willow Flycatcher	BCC/SE/ None	Inhabits extensive thickets of low, dense willows on edge of wet meadows, ponds, or backwaters; 2,000 to 8,000 feet in elevation.	No	Not expected	This species was recorded in the vicinity ² (SDNHM 2012b); however, there is no suitable habitat in the project area and this species is not expected to occur.
<i>Falco peregrinus anatum</i> American peregrine falcon (nesting)	FD, BCC/SD, FP/Group 1	Nests in woodland, forest, coastal habitats along coast north of Santa Barbara and in Sierra Nevada, and other mountains of Northern California. Winters in Central Valley and is found in other riparian area and coastal/inland wetlands (2).	No	Not expected to nest on site; Moderate potential to forage on site	Suitable foraging habitat is present within all of the project area. However, no suitable nesting cliffs are present in the project area.
<i>Haliaeetus leucocephalus</i> Bald Eagle (nesting and wintering)	FD, BCC/SE, FP/Group 1	Large bodies of water and flowing rivers with abundant fish, with adjacent snags or other perches; breeds in Northern California and is found during winter at few locations throughout Southern California (2).	No	Not expected	There are very few winter records for this species in the vicinity (Unitt 2004), and there are no lakes in the project area. This species is not expected to occur. This species was recorded in the vicinity ² (SDNHM 2012b).
<i>Larus californicus</i> California gull (nesting colony)	None/WL/ Group 2	Along the coast: sandy beaches, mudflats, rocky intertidal and pelagic area of marine and estuarine habitats, fresh and saline emergent wetlands. Inland: lacustrine, riverine, and cropland habitats; landfill dumps; and open lawns in cities. Nests in alkali and freshwater lacustrine habitats; adults roost along shorelines, landfills, pastures, and on islands. Nest along northeastern plateau region and at Mono Lake (2).	No	Not expected	There are no bodies of water or landfills to host this species on site. A migrant could pass over the site, but it is unlikely that it would stop.

APPENDIX I (Continued)

Table 1
Special-Status Wildlife Species Not Expected or Rarely Occurring in the Project Area

Scientific Name/ Common Name	Status (Federal/State/ County) ¹	Habitat Preferences/Requirements	Verified on Site (Direct/ Indirect Evidence)	Potential to Occur On Site	Factual Basis for Determination
<i>Numenius americanus</i> Long-billed Curlew (non-breeding)	BCC/WL/ Group 2	Nests in upland shortgrass prairies and wet meadows in northeast California; winters in coastal estuaries, open grasslands and croplands along California coast, and in Central and Imperial Valleys (2).	No	Not expected	This species was recorded in the vicinity ² (SDNHM 2012b); however, there are very few winter records (Unitt 2004), and this species is more commonly found along the coast.
<i>Pandion haliaetus</i> Osprey	None/WL/ Group 1	Large waters (lakes, reservoirs, rivers) supporting fish; usually near forest habitats (primarily ponderosa pine through mixed conifer), but widely observed along the coast. Breeds from Cascade Ranges south to Lake Tahoe and along the northwest coast. Uncommon breeder along southern Colorado River. Uncommon along coast of Southern California (2).	No	Not expected	This species was recorded in the vicinity ² (SDNHM 2012b); however, it is not expected to occur in the project area due to lack of suitable foraging and nesting habitat.
<i>Phalacrocorax auritus</i> Double-crested Cormorant	None/None/ Group 2	Lakes, rivers, reservoirs, estuaries, ocean; nests in tall trees, rock ledges on cliffs, rugged slopes. Resident along coast and inland waters. Common August to May at Salton Sea and Colorado River reservoirs; also found south of San Luis Obispo County and Central Valley (2).	No	Not expected	This species was recorded in the vicinity ² (SDNHM 2012b); however, there is no suitable habitat in the project area.
<i>Piranga rubra</i> Summer tanager (nesting)	None/SSC/ Group 2	Nests in desert riparian woodland dominated by cottonwoods and willows; winter habitats include parks and residential area. Found along lower Colorado River and locally in Southern California deserts (2).	No	Very low	Lack of suitable habitat within the project area and outside of the recorded breeding range for this species. This species was recorded in the vicinity ² (SDNHM 2012b).
<i>Plegadis chihi</i> White-faced ibis	None/WL/ Group 1	Nests in marsh; winter foraging in shallow lacustrine waters, muddy ground of wet meadows, marshes, ponds, lakes, rivers, flooded fields, and estuaries. Uncommon summer resident in areas of Southern California (esp. Salton Sea area); rare visitor to Central Valley (2).	No	Not expected; no nesting habitat	This species was recorded in the vicinity ² (SDNHM 2012b).

APPENDIX I (Continued)

Table 1
Special-Status Wildlife Species Not Expected or Rarely Occurring in the Project Area

Scientific Name/ Common Name	Status (Federal/State/ County) ¹	Habitat Preferences/Requirements	Verified on Site (Direct/ Indirect Evidence)	Potential to Occur On Site	Factual Basis for Determination
<i>Progne subis</i> Purple martin (nesting)	None/SSC/ Group 1, MSCP	Nests in tall sycamores, pines, oak woodlands, and coniferous forest; forages over riparian, forest, and woodland. Found throughout the state in wooded, low-elevation habitats. Rare and local breeder in the south in mountain ranges and along the coast (2).	No	Not expected	Habitat typical for supporting this species is not present on site. Individuals could be detected during migration, but there is low potential for that. This species was recorded in the vicinity ² (SDNHM 2012b).
<i>Pyrocephalus rubinus</i> Vermilion flycatcher (nesting)	None/SSC/ Group 1, MSCP	Nesters inhabit cottonwood, willow, mesquite, and other vegetation in desert riparian habitat adjacent to irrigated fields, irrigation ditches, pastures, and other open, mesic areas in isolated patches. Found along Colorado River, especially near Blythe, Riverside County (2).	No	Low	There is limited riparian habitat in the project area and no confirmed breeding in the area (Unitt 2004). This species was recorded in the vicinity ² (SDNHM 2012b).
<i>Selasphorus sasin</i> Allen's hummingbird (nesting)	BCC/None/ None	Breeds most commonly in coastal scrub, valley foothill hardwood, and valley foothill riparian habitats, but also common in closed-cone pine-cypress, urban, and redwood habitats. Occurs in a variety of woodland and scrub habitats as a migrant.	No	Low nesting potential; High potential to occur during migration	Potential to occur during migration. Not known to breed in project area. This species was recorded in the vicinity ² (SDNHM 2012b).
<i>Strix occidentalis occidentalis</i> California spotted owl		Dense, old-growth, multi-layered mixed conifer, redwood and Douglas-fir habitats in northern California; oak and oak-conifer habitats in southern California; 0 to 7,546 feet (2).		Not expected	No suitable habitat and this species is recorded nesting at higher elevations (Unitt 2004). This species was recorded in the vicinity ² (SDNHM 2012b).
<i>Toxostoma lecontei</i> Le Conte's thrasher	BCC/SSC/ Group 2, MSCP	Open desert wash, creosote scrub, alkali desert scrub, desert succulent scrub.	No	Not expected	No suitable habitat. Occurs in desert habitats at lower elevations. This species was recorded in the vicinity ² (SDNHM 2012b).
<i>Vireo bellii pusillus</i> Least Bell's vireo	FE, WLBC/SE/ Group 1, MSCP	Willows and low, dense valley foothill riparian habitat and lower portions of canyons; along western edge of deserts in desert riparian habitat, 0 to 1,969 feet.	No	Not expected	USFWS occurrence data approximately 8 miles north of project area (USFWS 2012b). The full species (<i>V. bellii</i>) was recorded in the vicinity ²

APPENDIX I (Continued)

Table 1
Special-Status Wildlife Species Not Expected or Rarely Occurring in the Project Area

Scientific Name/ Common Name	Status (Federal/State/ County) ¹	Habitat Preferences/Requirements	Verified on Site (Direct/ Indirect Evidence)	Potential to Occur On Site	Factual Basis for Determination
(nesting)		Found in San Benito and Monterey Counties, and coastal Southern California from Santa Barbara County south (2).			(SDNHM 2012b), but the project area lacks suitable habitat for this species, and it is not expected to occur.
<i>Xanthocephalus xanthocephalus</i> Yellow-headed blackbird (nesting)	None/ SSC/ MSCP	Nests in freshwater emergent wetlands with dense vegetation and deep water; often along the borders of lakes or ponds.	No	Very Low	This species was not observed during surveys, and the project area probably doesn't flood enough to support nesting habitat. This species was recorded in the vicinity ² (SDNHM 2012b). Observed nesting at Tule Lake in 2000 (Unitt 2004).
<i>Mammals</i>					
<i>Lasiurus xanthinus</i> Western yellow bat	None/SSC/ WBWG: H	Desert and montane riparian, desert succulent scrub, desert scrub, and pinyon-juniper woodland.	No.	Not expected	This species is found in desert habitats, and the project area does not support suitable habitat. The closest CNDDDB occurrence, from 1998, is located approximately 11 miles northeast of the project area (CDFG 2012d).
<i>Myotis ciliolabrum</i> Small-footed myotis	None/None/ Group 2, WBWG:M	Deserts, chaparral, riparian zones, western coniferous forest; most common above pinyon-juniper forest. Roost in caves, old mines, abandoned buildings (3).	No	Low	Potentially suitable foraging and habitat present, though site is lower than typical. The closest CNDDDB occurrence, from 2003, is located approximately 11 miles northwest of the project area (CDFG 2012d).
<i>Myotis evotis</i> Long-eared myotis	None/None/ Group 2, WBWG:M	Roosts in buildings, crevices, under bark, and snags. Caves are used as night roosts. Feeds along habitat edges, in open habitats, and over water. Occurs primarily along entire coast and in Sierra Nevada, Cascades, Great Basin, and 0 to 8,858 feet (2).	No	Low	Potentially suitable foraging and roosting habitat present, although not typical range. The closest CNDDDB occurrence, from 2003, is located approximately 11 miles northwest of the project area (CDFG 2012d).

APPENDIX I (Continued)

Table 1
Special-Status Wildlife Species Not Expected or Rarely Occurring in the Project Area

Scientific Name/ Common Name	Status (Federal/State/ County) ¹	Habitat Preferences/Requirements	Verified on Site (Direct/ Indirect Evidence)	Potential to Occur On Site	Factual Basis for Determination
<i>Myotis thysanodes</i> Fringed myotis	None/None/ Group 2, WBWG:H	Pinyon-juniper, valley foothill hardwood, hardwood-conifer habitats. Roosts in caves, mines, buildings, or crevices. Forages over open habitats, early successional stages, streams, lakes, and ponds. Found throughout California except Central Valley and Colorado and Mojave Deserts (2).	No	Low	Potentially suitable foraging habitat present, although not typical habitat. There are two known occurrences, from 2002 and 2003, located approximately 15 miles northwest of the project area (CDFG 2012d).
<i>Myotis volans</i> Long-legged myotis	None/None/ Group 2, WBWG:H	Occupies woodland and forest habitats over 3,937 feet. Feeds over open water and over open habitats such as chaparral and coastal scrub, using denser woodlands and forests for cover and reproduction. Roosts in rock crevices, buildings, under tree bark, in snags, mines, caves. Found in coastal ranges, Cascade/Sierra Nevada ranges, Great Basin, and ranges in Mojave Desert (2).	No	Not expected	Suitable habitat is not present, and the project area is below the elevation range for this species. The closest CNDDDB occurrence, from 1998, is located approximately 11 miles northeast of the project area (CDFG 2012d).
<i>Myotis yumanensis</i> Yuma myotis	None/None/ Group 2, WBWG:LM	Closely tied to open water, which is used for foraging; open forests and woodlands are optimal habitat throughout California, 0 to 10,827 feet (2).	No	Low	Potentially suitable foraging habitat present, but no open water. The closest CNDDDB occurrence, from 2003, is located approximately 11 miles northwest of the project area (CDFG 2012d).
<i>Ovis canadensis nelsoni</i> Peninsular bighorn sheep	FE/ST, FP/ Group 1, MSCP	Alpine dwarf-shrub, low sage, sagebrush, bitterbrush, pinyon-juniper, palm oasis, desert riparian, desert succulent shrub, desert scrub, subalpine conifer, perennial grassland, montane chaparral, and montane riparian from San Jacinto and Santa Rosa Ranges south to Mexico (2).	No.	Not expected	There are no suitable western-ranging open rocky mountain areas within or adjacent to the project area to support these species. The project area is located approximately 1.5 mile west of federal critical habitat for this species, and the closest CNDDDB occurrence data is approximately 67 miles northeast (USFWS 2012, CDFG 2012d).

APPENDIX I (Continued)

Table 1
Special-Status Wildlife Species Not Expected or Rarely Occurring in the Project Area

Scientific Name/ Common Name	Status (Federal/State/ County) ¹	Habitat Preferences/Requirements	Verified on Site (Direct/ Indirect Evidence)	Potential to Occur On Site	Factual Basis for Determination
<i>Perognathus longimembris internationalis</i> Jacumba pocket mouse	None/SSC/ Group 2, MSCP	Desert riparian, desert scrub, desert wash, coastal scrub, and sagebrush in San Diego and Riverside Counties (2, 5).	No	Low	Suitable habitat is present within all of the project area. The closest CNDDDB occurrence record is from 1993 and is located approximately 32 miles northwest of the project area (CDFG 2012d). Probably south of their range.
<i>Invertebrates</i>					
<i>Branchinecta sandiegonensis</i> San Diego fairy shrimp	FE/None/ Group 1	Small, shallow vernal pools, occasionally ditches and road ruts.	No	Low	Some potential to occur due to presence of ponded water. However, the area is east of their known range, and the soils do not support typical natural vernal pool topography or botanical species. The nearest USFWS and CNDDDB occurrence is approximately 30 miles southwest of the project area (USFWS 2012b; CDFG 2012d).
<i>Euphydryas editha quino</i> Quino checkerspot butterfly	FE/None/ Group 1, MSCP	Sparsely vegetated hilltops, ridgelines, occasionally rocky outcrops; host plant <i>Plantago erecta</i> and nectar plants must be present, San Diego and Riverside Counties (4).	No	Low	Although two potential Quino host plant species (dark-tip bird's beak [<i>Cordylanthus rigidus</i>] and southern Chinese houses [<i>Collinsia concolor</i>]) were found in the project area, Quino was not detected during 2011 protocol-level focused surveys (AECOM 2012c). The nearest USFWS occurrence is located approximately 2.5 miles southwest of the project area (USFWS 2012b). This species was also observed approximately 6 miles north of the project area during surveys for the Tule Wind Project (HDR 2010).
<i>Lycaena hermes</i> Hermes copper butterfly	None/None/ Group 1, MSCP	Coastal sage scrub, southern mixed chaparral supporting at least 5% cover of host plant <i>Rhamnus crocea</i> . Adults visit <i>Eriogonum fasciculatum</i> and <i>Helianthus gracilentus</i> . On well-drained hillsides and	No	Very low	Low potential based on location, and <i>Rhamnus crocea</i> was not documented on site. The two closest CNDDDB occurrences for this species, from 2004 and 2008, are located approximately 21

APPENDIX I (Continued)

Table 1
Special-Status Wildlife Species Not Expected or Rarely Occurring in the Project Area

Scientific Name/ Common Name	Status (Federal/State/ County) ¹	Habitat Preferences/Requirements	Verified on Site (Direct/ Indirect Evidence)	Potential to Occur On Site	Factual Basis for Determination
		canyon bottoms, coastal San Diego Co. south to Santo Tomas, Baja California (4).			miles northwest of the project area (CDFG 2012d).
<i>Papilio multicaudata</i> Two-tailed swallowtail	None/None/ Group 1	Semi-arid canyon land, mid-level mountains, canyon bottoms; groves, parks, roadsides (4).	No	Low	Suitable habitat is present within all of the project area. However, this species was not detected during 2011 butterfly surveys (AECOM 2012c).
<i>Streptocephalus woottoni</i> Riverside fairy shrimp	FE/None/ Group 1	Deep, long-lived vernal pools, vernal pool-like seasonal ponds, stock ponds; warm water pools that have low to moderate dissolved solids.	No	Low potential	Marginal suitable habitat in the form of occasional standing water pools, although these are atypical and no vernal pool formations occur. Site is outside of known range for species. The nearest USFWS and CNDDDB occurrence is located approximately 38 miles southwest of the project area (USFWS 2012b and CDFG 2012d).

¹ Status Designations:

Federal

BCC	U.S. Fish and Wildlife Service: Birds of Conservation Concern
FC	Candidate for federal listing as threatened or endangered
(FD)	Federally delisted; monitored for 5 years
FE	Federally listed Endangered
FT	Federally listed as Threatened
WBWG:	H Western Bat Working Group: High Priority
WBWG:	LM Western Bat Working Group: Low-Medium Priority
WBWG:	M Western Bat Working Group: Medium Priority
WBWG:	MH Western Bat Working Group: Medium-High Priority

State Designations:

SSC	California Special Concern Species
FP	California Department of Fish and Game Fully Protected Species
WL	California Department of Fish and Game Watch List Species
SE	State listed as Endangered
ST	State listed as Threatened

County Designations:

MSCP Draft East County MSCP covered species

References

Nafis 2012
Zeiner et al. 1988, 1990–a-b
SDNHM 2012c
NatureServe 2012
CDFG 2012d.

Notes:

²Vicinity refers to the Live Oak Springs, Campo, Tierra del Sol, Jacumba, Mount Laguna, Sweeny Pass, Cameron Corners, and Sombrero Peak USGS 7.5 minute quadrangles.

Bold species indicate species that were identified in the County's Pre-Application Summary Letter (County 2011)

APPENDIX I (Continued)

INTENTIONALLY LEFT BLANK

APPENDIX J

Golden Eagles and the Rugged LLC, LanEast LLC, LanWest LLC, and Tierra del Sol Solar Farm LLC Projects in San Diego County, California

Final Report



Golden Eagles and the Rugged LLC, LanEast LLC, LanWest LLC and Tierra del Sol Solar Farm LLC Projects in San Diego County, California

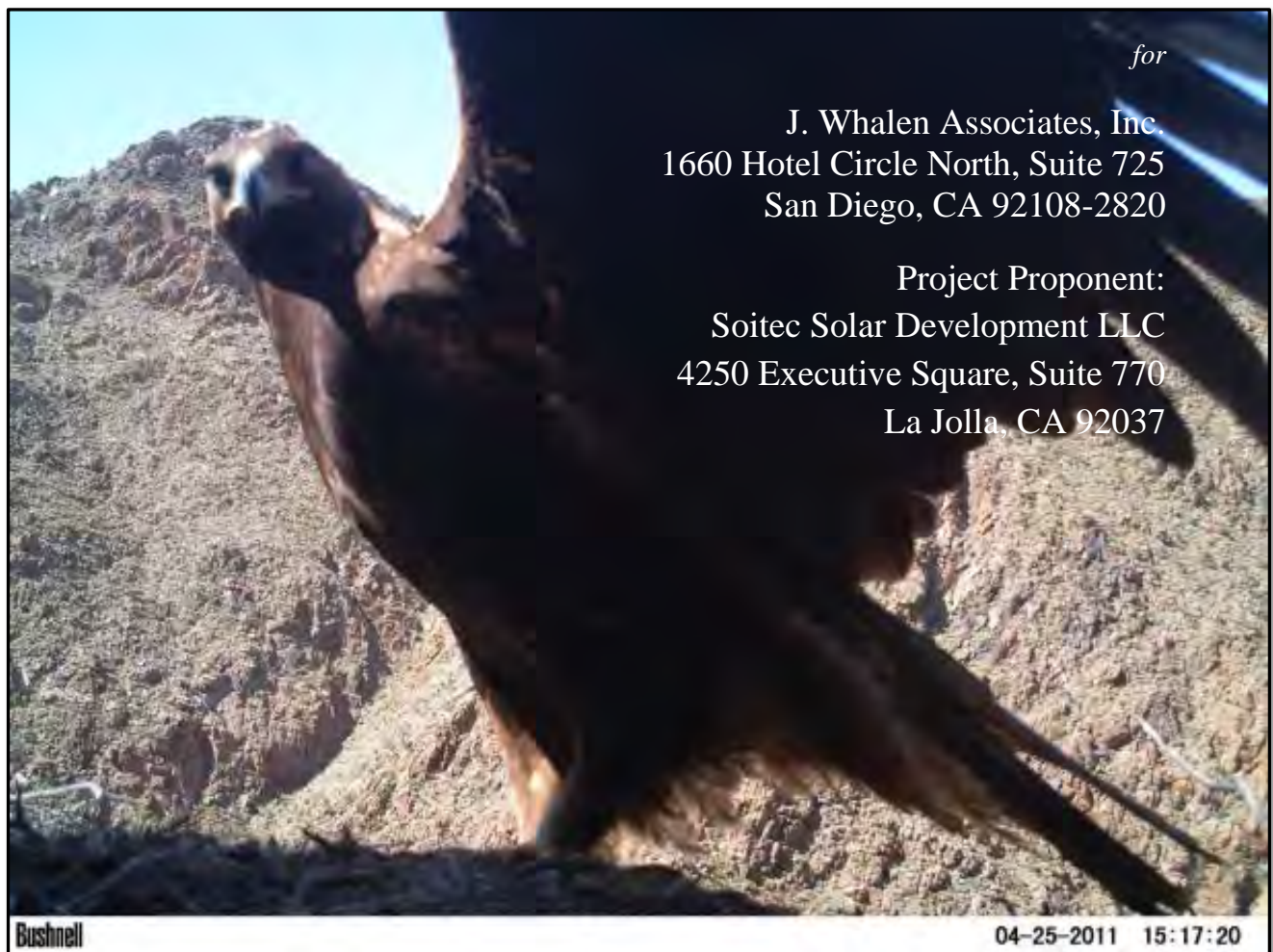

for

J. Whalen Associates, Inc.
1660 Hotel Circle North, Suite 725
San Diego, CA 92108-2820

Project Proponent:
Soitec Solar Development LLC
4250 Executive Square, Suite 770
La Jolla, CA 92037

Wildlife Research Institute, Inc.
P.O. Box 2209
18030 Highland Valley Road
Ramona, CA 92065
(760) 789-3992
www.wildlife-research.org

April 11, 2013

TABLE OF CONTENTS

CONFIDENTIALITY STATEMENT	iv
GOLDEN EAGLE INFORMATION.....	1
EXECUTIVE SUMMARY	2
BACKGROUND	4
Objectives of This Report	5
Objectives of WRI's Long-Term Study of Golden Eagles	5
METHODS	6
Historical Data	6
Ground Surveys.....	6
<i>Data</i>	7
Aerial Surveys.....	7
<i>Survey</i>	9
<i>GPS</i>	10
<i>Photography</i>	10
<i>Data</i>	10
Satellite Telemetry	11
<i>Data</i>	11
Nest Cameras	11
<i>Data</i>	12
Constraints	12
RESULTS	13
[REDACTED] Golden Eagle Territory	17
[REDACTED] Golden Eagle Territory	18
[REDACTED] Golden Eagle Territory.....	21
[REDACTED] Golden Eagle Territory	24
[REDACTED] Golden Eagle Territory	25
DISCUSSION	28
Rugged LLC, LanEast LLC and LanWest Project Areas	29
Tierra del Sol Solar Farm LLC Project Area	29
[REDACTED] Golden Eagle Territory	29
[REDACTED] Golden Eagle Territory	30
[REDACTED] Golden Eagle Territory.....	30
[REDACTED] Golden Eagle Territory	31
[REDACTED] Golden Eagle Territory	31
PHOTOGRAPHS	33
ACKNOWLEDGEMENTS	41
REFERENCES.....	42

LIST OF FIGURES

Figure 1. Estimated Golden Eagle Territory Outlines* near the Rugged LLC, LanEast LLC and LanWest LLC and Tierra del Sol Solar Farm LLC Project Areas	13
Figure 2. WRI Aerial Survey Paths 2010-2012 and Estimated Golden Eagle Territory Outlines* near the Rugged LLC, LanEast LLC, LanWest LLC and Tierra del Sol Solar Farm LLC Project Areas.	14
Figure 3. Approximate Golden Eagle Flight Paths Observed via Ground Surveys near Rugged LLC, LanEast LLC, LanWest LLC and Tierra del Sol Solar Farm LLC Project Areas.	15
Figure 4. Golden Eagle Flight Paths° between GPS Points Observed via Satellite Telemetry near Rugged LLC, LanEast LLC, LanWest LLC and Tierra del Sol Solar Farm LLC Project Areas.....	16
Figure 5. [REDACTED]	17
Figure 6. [REDACTED] Golden Eagle Productivity as a Function of Number of Young Produced Each Year (1990-2012).	19
Figure 7. [REDACTED]	20
Figure 8. [REDACTED] Golden Eagle Productivity as a Function of Number of Young Produced Each Year (1994-2012).	22
Figure 9. [REDACTED]	23
Figure 10. [REDACTED] Golden Eagle Productivity as a Function of Number of Young Produced Each Year (2010-2012).	24
Figure 11. [REDACTED] Golden Eagle Productivity as a Function of Number of Young Produced Each Year (1988-2012).	26
Figure 12. [REDACTED] Golden Eagle Nest Site Documented as of 2012.	27

LIST OF TABLES

Table 1. Historical Golden Eagle Record for [REDACTED] in San Diego County, California.	17
Table 2. Historical Golden Eagle Record for [REDACTED] in San Diego County, California.	18
Table 3. Frequency of Confirmed Number of Golden Eagle Young Produced at [REDACTED] Golden Eagle Territory (1990-2012).....	19
Table 4. Historical Golden Eagle Record for [REDACTED] in San Diego County, California..	21
Table 5. Frequency of Confirmed Number of Golden Eagle Young Produced at [REDACTED] Golden Eagle Territory (1994-2012).....	22
Table 6. Historical Golden Eagle Record for Tecate East Territory in San Diego County, California [REDACTED]	24
Table 7. Frequency of Confirmed Number of Golden Eagle Young Produced at Tecate East Golden Eagle Territory (2010-2012).....	24
Table 8. Historical Golden Eagle Record for [REDACTED] in San Diego County, California....	25
Table 9. Frequency of Confirmed Number of Golden Eagle Young Produced at [REDACTED] Golden Eagle Territory (1988-2012).....	26

LIST OF PHOTOGRAPHS

CONFIDENTIALITY STATEMENT

The Wildlife Research Institute, Inc. (WRI) cares deeply about the fate of the population of golden eagles in San Diego County. That is why this report is marked “Confidential.” Documentation of the reported territories is part of the WRI research database on golden eagles that includes data for the longest studied golden eagle population in the Western Hemisphere.

Golden eagles are a top predator and survive today only by nesting in remote, inaccessible places where they are subject to minimal human disturbance. Currently, new green energy projects are being proposed for areas that were formerly considered remote and inaccessible by most people. New roads that facilitate frequent access will further challenge the eagles in the future. Golden eagles often have to flee from humans if they are to survive; they are most sensitive to the presence of humans around their nest sites. The presence of humans within 400 meters (quarter mile) of a nesting pair imposes significant impacts on several aspects of golden eagle nesting behavior, and a distance of 800 meters (half mile) may still be insufficient to safeguard some nests from disturbance (Steidl *et al.* 1993). Golden eagles exhibit greater sensitivity to pedestrian stimuli compared to other raptors by flushing when pedestrian stimuli are at farther distances than the trigger distances of other raptors (Holmes *et al.* 1993). Therefore, releasing the enclosed information to the public or to persons who might use the information to visit the nests for climbing, photography or curiosity could cause the nest to fail during breeding season.

Human disturbance is one of the main factors negatively affecting golden eagles. WRI offers this report with detailed information about golden eagles and their nest sites for the sole purpose of protecting existing or potential breeding pairs from human-derived encroachment and development in and near these golden eagle territories. We hope and trust that the agencies and developers that use and share this information will be sensitive to the confidential nature of the following data and work toward the common goal of protecting golden eagles near Rugged LLC, LanEast LLC, LanWest LLC and Tierra del Sol Solar Farm LLC Project Areas and elsewhere.

GOLDEN EAGLE INFORMATION

Generally, habitat changes in Southern California have been dramatic over time due to extensive urbanization (Bittner and Oakley 1998). The clear and compelling evidence is that man has caused a 55% reduction in the San Diego County golden eagle population since the 1800s, as the population has dropped from 104 breeding pairs in the late 1800s to 47 breeding pairs in 2011 (Bittner *et al.* 2011). A reduction of over 41% has been documented in this population over the last 61 years and the rate has increased 3-fold in the last 15 years from 0.5% per year to 1.5% per year (Bittner *et al.* 2011). Golden eagles' behaviors and their ability to survive and produce young, factors that contribute to the overall success of the species itself, are being directly affected. Habitat losses are increasing throughout the Western United States, and associated pressures on golden eagle populations are expected to increase if human activity and development continue to increase (Good *et al.* 2007).

In general, tolerance of human activity is not being adopted by the eagles, and the effects of the incompatibility are distinct. There is an inverse correlation between land development and golden eagle productivity, one that is not isolated to San Diego County or California (WRI unpub. data). Clear spatial overlaps were identified between new forests and abandoned golden eagle territories in Scotland (Whitfield *et al.* 2007). Prey abundance is one of the primary factors supporting the reproductive success of raptors, and available foraging habitat is one of the contributing factors that encourage overall health of golden eagles (Newton 1979, Krebs *et al.* 2001). The golden eagle is a meaningful umbrella species and their success, or lack thereof, reflects the health of many other species that occupy the same territories but are often harder to monitor. When we lose golden eagles, the reason is often that we are degrading the habitat to such a great extent that we are also affecting hundreds of other species.

WRI research of golden eagles via satellite telemetry indicates the constraining effects human encroachment is having on golden eagles in their territories. Golden eagle flight paths tracked by satellite are distributed to areas void of human disturbance, areas that are becoming less and less available with increases in development. Territories that are becoming formally listed as extirpated are most commonly due to human impact within territorial or foraging boundaries. There is the possibility that gradual and strategically-timed introduction of human activity may potentially desensitize wildlife, namely golden eagles, conditioning them to tolerate disturbance (WRI unpublished data). However, ensuring that lands used by golden eagles for foraging and nesting remain unaltered is the most effective way to avoid extirpation. This report is an attempt to recognize the significance of historical and current golden eagle activity in and around the Rugged LLC, LanEast LLC, LanWest LLC and Tierra del Sol Solar Farm LLC Project Areas.

EXECUTIVE SUMMARY

WRI documented an extirpated golden eagle territory, referred to by WRI as the [REDACTED] golden eagle territory, [REDACTED] the project footprint. All other golden eagle territories in this report lie outside of or partially overlap the [REDACTED] buffer recommended by San Diego County for nest site disturbance on the [REDACTED] of the project footprint.

[REDACTED] golden eagle territory has been monitored consistently by WRI since 1990. Historical records at [REDACTED] date back to 1920. Photos were taken of the [REDACTED] golden eagles in 1920 by John Colton. Prior to his death, John Colton communicated details and data about this territory to John Oakley and Dave Bittner. Numerous other biologists and the Bureau of Land Management (BLM), who manage the land on which the eagles nest, have also recognized the longevity of the [REDACTED] territory. In the 1990s, WRI reported to the BLM that shooting at the [REDACTED] by target shooters was killing nesting golden eagles. The BLM shut off the [REDACTED] to shooting in 1995 and began closer monitoring. This stopped the [REDACTED]. However, [REDACTED] activity has increased over the past 15 years and the Department of Homeland Security now has a great deal of activity on [REDACTED] that may now be a contributing factor in the failed attempts of this pair to nest and raise young. Although the pair continues to be seen on territory, production of young at [REDACTED] has been negligible since 1997.

The golden eagle territory in [REDACTED] (historically known as [REDACTED]) is a well-established territory also with a long history of activity. Golden eagles were seen in [REDACTED] by WRI volunteers in 1990 and the first nest site documented by WRI volunteer, Randy West, was occupied by a single young golden eagle chick in 1994. Data for [REDACTED] are limited due to [REDACTED] of the core nesting area, which is [REDACTED]. However, most nests found by WRI since the initial documentation of the [REDACTED] have revealed the likelihood of a long history of activity and occupancy far beyond the scope of the oldest available recorded data. Recently, golden eagles in [REDACTED] produced chicks in 2011 and 2012, and WRI has documented nesting activity within this territory recently via remote, motion-activated nest cameras.

[REDACTED] golden eagle territory is [REDACTED] of the project. This pair has been sporadically productive over the years of observation. Human disturbance and nest cliff instability have been factors documented by WRI. In at least two separate years, mortality of young eagles while still in the nest has been an issue impacting this pair's productivity.

Additionally, WRI research identified a pair of breeding golden eagles, [REDACTED] [REDACTED]. This pair may

forage near or within the proposed project area for Tierra del Sol Solar Farm LLC. [REDACTED]

The cumulative project area is identified by WRI as a potential golden eagle flyway. Straight trajectory paths between GPS points collected via satellite telemetry estimate flight paths of golden eagles that fledged from other territories in San Diego County that are not adjacent to the cumulative project footprint. Six individual golden eagles' estimated flight paths were documented via satellite telemetry over the cumulative project footprint from 2007-2012; [REDACTED] flight paths were estimated over the Rugged LLC project area, [REDACTED] over the LanEast LLC project area, [REDACTED] over the LanWest LLC project area and [REDACTED] over the Tierra del Sol Solar Farm LLC project area. Flight paths of [REDACTED] golden eagles were estimated via satellite telemetry to have traversed over multiple project areas and [REDACTED] golden eagles were documented flying within the Rugged LLC [REDACTED] zone as well as just outside of the project area by WRI ground observers.

BACKGROUND

In 1987, a group of eight biologists gathered at the home of Dan Brimm to discuss the obvious decline of the golden eagle population in San Diego County. Tom Scott and John Oakley were among those eight. In subsequent years, efforts turned to fully documenting the entire San Diego population after an initial survey of old golden eagle nest sites to determine if they were extirpated or active. The Golden Eagle Project, co-directed by Dave Bittner and John Oakley, funded mainly by Dave Bittner and maintained purely by volunteer efforts, became active in this undertaking in 1988 and subsequently, in 1992, assumed full responsibility for the project. As many as 50 volunteers and biologists each year have helped observe, document and band nesting pairs of golden eagles in San Diego and neighboring counties. In 1996, the Wildlife Research Institute, Inc. became incorporated as a self-funded, non-profit research institute and further expanded the Golden Eagle Project's study of the San Diego golden eagle population.

WRI has spent a great deal of effort training volunteers and new biologists extensively because identifying golden eagles is not an innate or common skill. Training is accomplished by taking each individual into the field with one or more of our experienced Golden Eagle Biologists numerous times during their first year. Most new WRI biologists also undergo an intensive 4-week training regimen during golden eagle migration in Montana. All WRI volunteers sign a non-disclosure agreement that binds them to not reveal any of the information they obtain from our work. This is to protect the information and prevent disturbance of golden eagle nest sites.

WRI has gained copious insight about behavioral adaptations exhibited by golden eagles. WRI Senior Biologist and Executive Director, Dave Bittner, has over 48 years of research experience with golden eagles and WRI staff have been studying San Diego's golden eagle population including [REDACTED] for over 24 years. Thousands of hours of ground and aerial surveys have allowed WRI to anticipate certain circumstances from which outcomes can be extrapolated. Furthermore, interpretation of data collected using satellite and VHF transmitter technology has provided WRI with information on the flight and nesting behavior of golden eagles of all ages; data that can be compared to the terrain, weather patterns and areas of development. Data from satellite transmitters have demonstrated a broad picture of flight patterns adopted by golden eagles that can be generalized at least across the local population.

WRI's research of San Diego County's golden eagles has incorporated present-day analysis of data collected historically and more recently. Data from field observations and historical egg collections (Dixon 1937) help estimate productivity (ability to produce young) and activity within each territory. Data from James Dixon's 41-year study in the early 1900s and Tom Scott's analysis in the early 1980s (Scott 1985) have allowed WRI biologists to accurately determine the decline in the breeding golden eagle population of Northwestern San Diego County. These data were subsequently compiled with research performed by WRI for the most comprehensive dataset available for golden eagles in San Diego County.

Objectives of This Report

1. To provide information necessary for understanding significant historical and current golden eagle activity near Rugged LLC, LanEast LLC, LanWest LLC and Tierra del Sol Solar Farm LLC Project Areas.
2. To provide a statement of facts that can be used to identify impacts and mitigation strategies to better manage golden eagle activity near Rugged LLC, LanEast LLC, LanWest LLC and Tierra del Sol Solar Farm LLC Project Areas.
3. Identify any constraints on the project due to golden eagle use within the buffered landscape.

Objectives of WRI's Long-Term Study of Golden Eagles

1. To document past and present golden eagle nests and their territories.
2. To provide documentation on the primary foraging areas that may be critical to the success of future golden eagle pairs.
3. To monitor, over successive years, the use of nesting territories, cliffs, trees, etc., that may be central to territories and their success.
4. To monitor and document the pairs of golden eagles, their life history, and other data that may help evaluate the future success, or lack thereof, of the species in San Diego County and environs.
5. To track, with bands and telemetry, as many golden eagles as possible to determine movements, migration, pair exchanges and feeding areas for each pair.
6. To provide baseline data for city, county, state, federal and private land planners to help evaluate the merit of construction permitting in certain areas.
7. To provide statements of facts that will assist in mitigating land development that might destroy nesting territories in the future.
8. To document the level of adaptation of golden eagles to human encroachment so that eagles can be saved before the entire population, or a significant portion, of golden eagles in San Diego County become extirpated.
9. To determine by regular documentation the fledging success of golden eagles over time and the varying weather conditions that affect that success.
10. To determine golden eagle nesting history by documenting chronological information over extended time periods.
11. To determine the effects of major fires on the golden eagle; both short and long term.

METHODS

Historical Data

Historical information for [REDACTED] territories comes from a compilation of museum records made by oologists who collected and traded eggs dating back to the late 1800s. Historical data was also collected from the Western Museum of Vertebrate Zoology, Los Angeles, California and university researchers and educators with an interest in eagles. WRI also interviewed some of the few remaining egg collectors (now deceased) and their young assistants who did the climbing into the nests. Most of the personal interviews were about nests and eggs collected from 1895 to the 1940s. John Oakley, Professor Emeritus, met and spoke with J. B. Dixon, a well-known egg collector, who collected golden eagle eggs from 1895 to 1936, and also spoke with and befriended several of the young assistants. Dave Bittner and John Oakley also met with Ray Quigley, who donated many of his records to WRI upon his death. John Oakley started studying golden eagles in San Diego County in the 1930s and has been associated with WRI's golden eagle research efforts since 1988. Contributors on record from private collections pertaining to the territories in question include early egg collectors and researchers like Randy West (volunteer and falconer), Tom Scott (professor and eagle researcher in the late 1970s and early 1980s), John Oakley (professor and eagle researcher from the 1930s thru 2012), Ray Quigley and many others. WRI has an established team of Golden Eagle Biologists and volunteer observers that has been active since 1988; WRI's ongoing golden eagle studies have been added to the above-mentioned historical records to assemble the most comprehensive database of golden eagle data in San Diego County, California.

Ground Surveys

Ground observations highlight behaviors otherwise missed during the short duration of an aerial survey of a single nest. Ground surveys provided an opportunity to make observations in a territory for long durations to gain information about the feeding areas and habits of golden eagles. Data from these types of surveys allowed WRI to infer what types of activities could disrupt incubation and/or disturb the adults. WRI observers spent approximately 4 hours in each territory on each visit. Observers visited a core nest area once a week until they could confirm incubation and, later, hatching and fledging. All flight paths of the eagles observed were documented and transcribed onto a map.

Field surveys were conducted from December through May of each year of study. Ground observers used at least 8x42-zoom binoculars and 20x60-zoom scopes to make observations. WRI's protocol disallows making ground observations that require approaching a golden eagle nest any closer than half a mile during incubation or the first 4 weeks after hatching. All eagle bandings are scheduled when the eagles are at least 5 weeks and before 8 weeks of age.

Data

The following data are specifically collected and are on file at WRI. Hand-drawn maps documenting flight paths, nests and perched eagles accompany datasets pertaining to golden eagle observations:

- Species and quantity observed
- Number of nests/alternative nests observed
- Condition of each nest, if possible, and whether or not it was active
- Nest aspect and elevation
- Approximate nest GPS coordinates and azimuth from observation point
- Nest substrate (cliff, transmission tower, etc.)
- Age class of golden eagles and other species observed, if determinable
- Behavior of species observed.

Aerial Surveys

WRI began using helicopters to supplement ground surveys in 1996 to determine the productivity of golden eagles in California. Using helicopters allowed nest site areas to be checked efficiently and allowed our biologists a unique vantage point from which new nests may be located that would most likely be missed from a ground position. Furthermore, due to the unobstructed downward view into the nests, we could document the age and number of young that facilitated the scheduling of subsequent banding and helped document nesting success. Twenty to thirty territories can be surveyed in a day from a helicopter, whereas a comparable survey via ground would take a month or more and could produce less exact nesting and productivity data.

Our methods have been adopted by the US Fish and Wildlife Service (USFWS) and integrated into the USFWS Interim Golden Eagle Guidance for surveying golden eagle territories (Pagel *et al.* 2010). WRI utilizes aerial survey opportunities via helicopter and pays out-of-pocket to add onto contracted routes in an effort to obtain information via aerial surveys on territories that exist but are not part of a specific project outline. Hughes 500 helicopters are used for these surveys because they are safe, small, stable and very maneuverable. Their stability allows a close approach (to within 20 to 30 meters of the cliff side) thereby making counts of young or eggs possible using stabilizing binoculars and high resolution, digital cameras equipped with long-focal-length, optically-stabilized lenses. These photos allow us to maintain an efficient 10- to 20-second hover period at each nest and to subsequently evaluate the details, such as nest contents, age of young and any other information, more carefully once we return to headquarters.

WRI data support golden eagles' indifference to helicopters. Most eagles will stand or sit in the nest undeterred from their usual behavior of preening or feeding. In over 700 golden eagle nests we have checked with a helicopter, we have flushed only one adult eagle off young and never off eggs. However, the eagle that flushed with a 4-week old chick in its nest may not have flown as a result of the helicopter, but may have coincidentally been ready to depart as we approached. We have actually observed adult eagles flying under the hovering helicopter and landing on their nest to deliver food or sticks to the nest while we documented activity and took pictures of the young. Similar results with helicopters have been documented at over 500 nest visits by other golden eagle researchers such as Carol McIntyre of Alaska, Mike Kochert of Idaho and in a recent focused study (Grubb *et al.* 2010, Kochert *et al.* 2007, McIntyre 2006). While monitoring golden eagles during the construction of a power line in 2011, WRI documented 24 helicopter flights within 30 minutes immediately above a golden eagle that was perched within 300 feet of its nest. The eagle only took brief glances in the direction of the helicopters as they first appeared in its field of vision then immediately resumed looking about its territory. In contrast, a person on foot within 400 meters (quarter mile) of a nesting pair imposes significant impacts on several aspects of golden eagle nesting behavior, and a distance of 800 meters (half mile) may still be insufficient to safeguard some nests from disturbance by pedestrians (Steidl *et al.* 1993).

According to the USFWS guidance (Pagel *et al.* 2010), all nest sites within a breeding territory are deemed occupied while raptors are demonstrating pair bonding activities and developing affinity to a given area. A golden eagle territory may be determined to be "active" (or more specifically "occupied") for the current breeding season if either of the following observations is made: (1) one or both of a golden eagle pair is explicitly observed demonstrating pair bonding activity, such as nest building or courtship behavior (deemed active with confirmed occupancy) or (2) if *evidence* of pair bonding activities is observed, such as observing a decorated nest, (deemed active with implied occupancy). A golden eagle territory is determined to be inactive if occupancy or breeding cannot be confirmed. This occurs if no pair bonding or evidence of nest building is observed for the current breeding season during the surveys. Territories that are inactive may subsequently become active again; golden eagles sometimes take a year or two hiatus from breeding and may continue to occupy the territory even in the absence of breeding.

Based on experience, WRI protocol requires that five years pass from the last recorded breeding and/or sighting of the bonded pair or single adult eagle on the territory in order to make the determination that the territory is "extirpated." Two examples depict why we wait at least five years: first, the [REDACTED] golden eagle pair in San Diego, California, which hadn't successfully raised a single young in 11 years (1997 to 2008) due to constant human disturbance by climbers and hikers during breeding season, remained on territory and in 2008 began to breed again. This may have been a result of fires opening up additional foraging habitat which supported reproduction, but coincided more directly with climbing and hiking restrictions in the area. In this case, the [REDACTED] pair had to rely on a change in habitat and a change in

human behavior to compensate for imposed human disturbance. Second, the [REDACTED] golden eagle territory, also in San Diego County, was listed as extirpated in 2005 and became active in 2007 when the [REDACTED] pair subsumed the [REDACTED] nest and foraging area. This shift to [REDACTED] was a result of continuous disturbance by illegal immigrants within the core nesting territory at [REDACTED] and the loss of a breeding bird due to electrocution. The net result was a reactivation of one territory and the loss of another.

Aerial survey routes were recorded and reported using a GPS system. During the surveys, significant incidental wildlife are recorded and reported including other sensitive species (i.e., peregrine falcons, prairie falcons, bighorn sheep). Golden eagle nests and their associated territories were documented. The activity status of all golden eagle nests were defined during the survey, if possible, and/or confirmed later upon review of photographs. Even in the absence of incubating females, observations of nest decoration such as fresh yucca or leafy green branches, as well as new nest sticks built into and above old nest material helped assess activity at the nest site for the current breeding season.

We surveyed previously documented core nesting areas and looked for new and/or alternate nest sites by concentrating on any area with suitable golden eagle nesting habitat. Nesting substrate included cliffs with geological features such as flat ledges or shallow cavities/caves that could allow for safe nest construction and that were high enough to provide protection from ground-dwelling predators. Cliffs were approached by helicopter systematically from the front and surveys were flown at speeds of approximately 20 to 30 knots; hovering near a specific nest site was periodically required to collect specific nest details or take photographs but usually did not exceed 10 to 20 seconds. Golden eagle nests can also be found with trees as the substrate. Tree-nesting golden eagles were harder to find because a good view of the substrate was often blocked by foliage. Therefore tree nesting areas were surveyed with a greater amount of helicopter time and supplemental ground surveys to determine the core nesting area. Helicopter surveys early in the nesting season would sometimes identify activity areas by direct observation of the adults sitting on dead trees or other open perch sites. This perch behavior is part of establishing and selecting a suitable nesting site; further detailed examination of the area generally revealed the actual nest.

Survey

Aerial surveys have been conducted in various years for [REDACTED] [REDACTED] golden eagle territories. The most recent initial Phase 1 occupancy surveys in [REDACTED] golden eagle territories were conducted on February 22, 2012, with follow up Phase 2 productivity surveys conducted on April 24, 2012. [REDACTED] was surveyed in 2010 by air and 2012 via ground. Surveys were conducted for the target species, golden eagle, and other raptor species. We used a Hughes-500 helicopter for the aerial surveys that provided seating for 3 Wildlife Biologists (including at least 2 Golden Eagle Biologists) and the pilot. Observer 1 (front right seat) was a Golden Eagle

Biologist who served as the primary observer for the right side of the helicopter as well as the navigator for the survey, observer 2 (back left seat) was a Golden Eagle Biologist who served as the primary observer for the left side of the helicopter and observer 3 (back right seat) was the primary note taker and secondary observer for the right side of the helicopter. The pilot used by WRI for these surveys also had extensive experience flying mountainous habitat for golden eagles and other cliff-dwelling raptors; the pilot was not responsible for survey observations.

GPS

Nest site and other location-specific data were determined and documented using hand-held GPS units (Garmin Map60GSx). A sequential number was assigned to each observation that corresponded to the GPS waypoint. Waypoints were recorded using the UTM grid in the NAD 83 Datum. GPS were also used to track our survey routes. Handwritten notes were taken on field forms that documented species, detailed observations and corresponding GPS waypoints.

Photography

Photographs were taken with Nikon equipment with GPS units attached so that latitude and longitude could be automatically recorded on each digital picture. Two high-resolution cameras were used; one for recording wide-angle shots (18-200mm optically-stabilized zoom lens) and another for recording close-ups (200-400mm optically-stabilized zoom lens). The 400mm zoom lens plus the ability to enlarge the digital photographs allowed accurate and detailed records to be captured with minimal disturbance to wildlife. This was also important because it allowed for thorough review and confirmation of our observations later in an environment that was more stable than the cockpit of a helicopter.

Data

We photographed all active golden eagle nests, some other raptor nests, representations of numerous inactive golden eagle nest sites and significant other wildlife species observed. The following data were also specifically collected and are on file at WRI:

- Species and quantity observed
- Number of nests/alternative nests observed
- Condition of each nest and whether or not it was active
- Nest aspect and elevation
- Nest GPS coordinates represented by a corresponding waypoint number
- Nest substrate (cliff, transmission tower, etc.)
- Age class of golden eagles and other species observed, if determinable
- Behavior of species observed.

It should be noted that red-tailed hawks in particular, as well as other raptors such as prairie falcons, sometimes utilize golden eagle nests for their own nesting. During surveys, these nests

were attributed to the current occupant (i.e., hawk or falcon), however the original nest builder (i.e., golden eagle) is recorded in the “Notes” section of the transect data sheet. These old golden eagle nests, when viewed along with more current nests, often help define the history and core nesting area/territory of a particular pair of eagles and were therefore included in the total count of golden eagle nests for the surveys.

Satellite Telemetry

WRI has affixed 22 satellite transmitters to golden eagles since 2007 in Southern California (model type: PTT-100, 70 gram unit from Microwave Telemetry, Inc.). The units were all attached via Teflon[®] ribbon harness backpack mount prepared and applied by WRI biologists. Marking/ telemetry was applied to nestlings in the nest via bio-climbing, whereas trapping of hatch-year, sub-adults and adults was via bow nets baited with live (vest-protected) pigeons or carcasses.

Return data were analyzed regularly and prepared via Google Earth Pro and ArcGIS and provided a spatial display of general flight paths by connecting GPS data points. Data were also analyzed for behavioral analysis. The data fields provided the location, and the time and date of a golden eagle at a given location, which could then be compared to topographical terrain maps, other golden eagle flight paths and behaviors, as well as development project sites in order to achieve all objectives.

GPS location data were the only explicit data recorded via satellite telemetry, whereas the flight paths displayed on the maps that follow were generalized as a straight trajectory represented by a straight line between two successive GPS points.

Data

- GPS coordinates
- Date
- Time
- Altitude
- Speed
- Course

Nest Cameras

Golden eagle nests at [REDACTED] were affixed with motion-triggered remote field cameras (Bushnell Trophy Camera Camo, Model # 119446) by WRI biologists in 2012. Cameras were placed near the nests in the summer or fall, prior to nesting, and the cards

were retrieved after fledging. Photographs were reviewed and behaviors and activity were analyzed by WRI biologists upon retrieval of the memory cards.

Data

- Photograph
- Date
- Time
- Temperature
- Photograph number

Constraints

Data were limited for some years when no observations were recorded. Funding resources and/or limited personnel yielded missed opportunities for data collection by WRI. Historical data were a compilation of personal collections, museum records and personal communications and were often not researched systematically on an annual basis.

RESULTS

Although site-specific studies have not been conducted for any projects in the cumulative project area of Rugged LLC, LanEast LLC, LanWest LLC and Tierra del Sol Solar Farm LLC Project Areas, WRI has conducted aerial and ground surveys in neighboring areas since 1988 and aerial surveys since 1996 (Figure 2). WRI's Senior Golden Eagle Biologists have used this accumulated data to create a best estimate of the breeding territories of golden eagles in the area surrounding Rugged LLC, LanEast LLC, LanWest LLC and Tierra del Sol Solar Farm LLC Project Areas. The 4,000-foot buffer for nest site disturbance recommended by San Diego County was used as the criteria for determining potential impacts. The cumulative footprint of all project areas is located in an historical golden eagle territory that is currently extirpated and no current breeding or adult eagles are using this extirpated territory. WRI biologists have confirmed recent golden eagle breeding activity in [REDACTED] territories surrounding the cumulative project footprint, [REDACTED] (Figure 1).

Figure 1. Estimated Golden Eagle Territory Outlines* near the Rugged LLC, LanEast LLC, LanWest LLC and Tierra del Sol Solar Farm LLC Project Areas

WRI biologists observed 2 golden eagles flying between the [REDACTED] of Rugged LLC Project Area and its [REDACTED] on April 5, 2011, from 13:31 to 13:42 PST. On the same day from 13:47 to 13:56 PST, 1 golden eagle was observed flying from the [REDACTED]
[REDACTED]
[REDACTED]

[REDACTED] (Figure 3). Although some assumptions can be made, neither physical markings nor tracking equipment were observed distinguishing the identity of the golden eagles, therefore it cannot be confirmed that they were the same individual golden eagles seen on both occasions.

[REDACTED]

██████████ Golden Eagle Territory

WRI collected data pertaining to the nesting golden eagles on ██████████ per personal communications with Randy West, a falconer and WRI volunteer since 1988 and a lifetime resident of Boulevard, CA. Randy West is the only living biologist that remembers active breeding golden eagles in the ██████████ territory. He toured the territory with Dave Bittner in 1992 and identified locations of his observations of golden eagles and their nests. One nest, above ██████████ still exists but is active with breeding red-tailed hawks.

Golden Eagle Territory

WRI collected data pertaining to the nesting golden eagles on [REDACTED] from 1990 to 2012 via ground and/or aerial surveys (Table 2).

Figure 6. [REDACTED] Golden Eagle Productivity as a Function of Number of Young Produced Each Year (1990-2012).

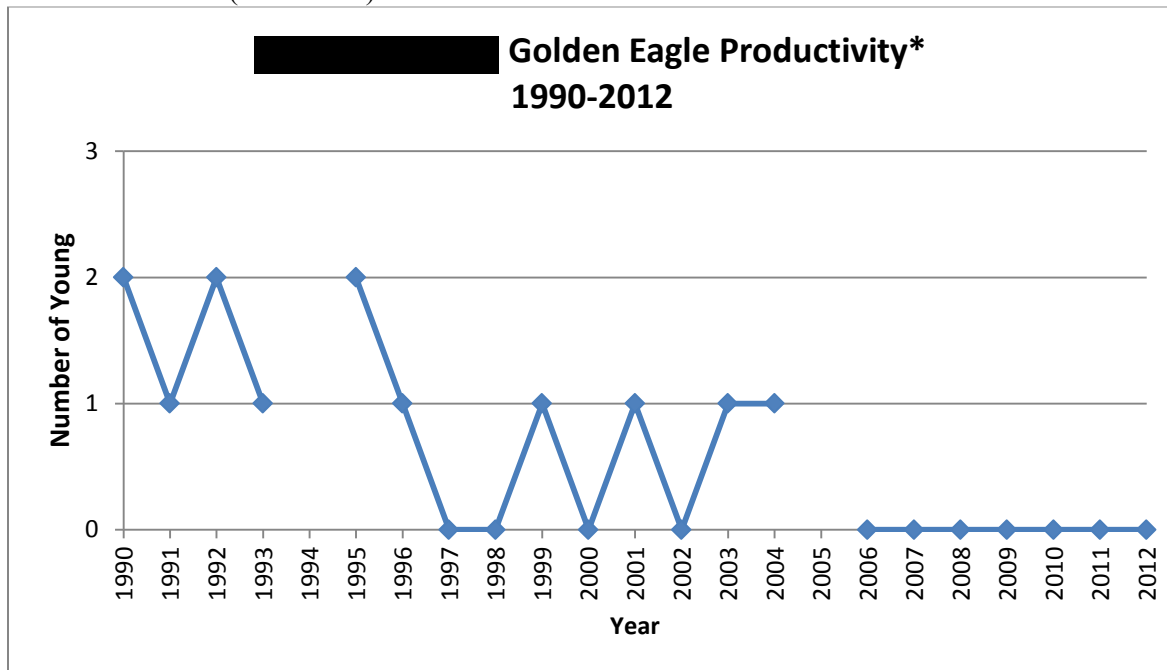

* Data included only for confirmed numbers of young; gaps in data represent years for which number of young was unconfirmed.

Table 3. Frequency of Confirmed Number of Golden Eagle Young Produced at [REDACTED] Golden Eagle Territory (1990-2012).

Number of Young in a Year	Frequency of Number of Young
0	11
1	7
2	2
Total	20

Golden Eagle Territory

WRI collected data pertaining to the nesting golden eagles in [REDACTED] from 1994 to 2012 via ground and/or aerial surveys (Table 4).

Figure 8. [REDACTED] Golden Eagle Productivity as a Function of Number of Young Produced Each Year (1994-2012).

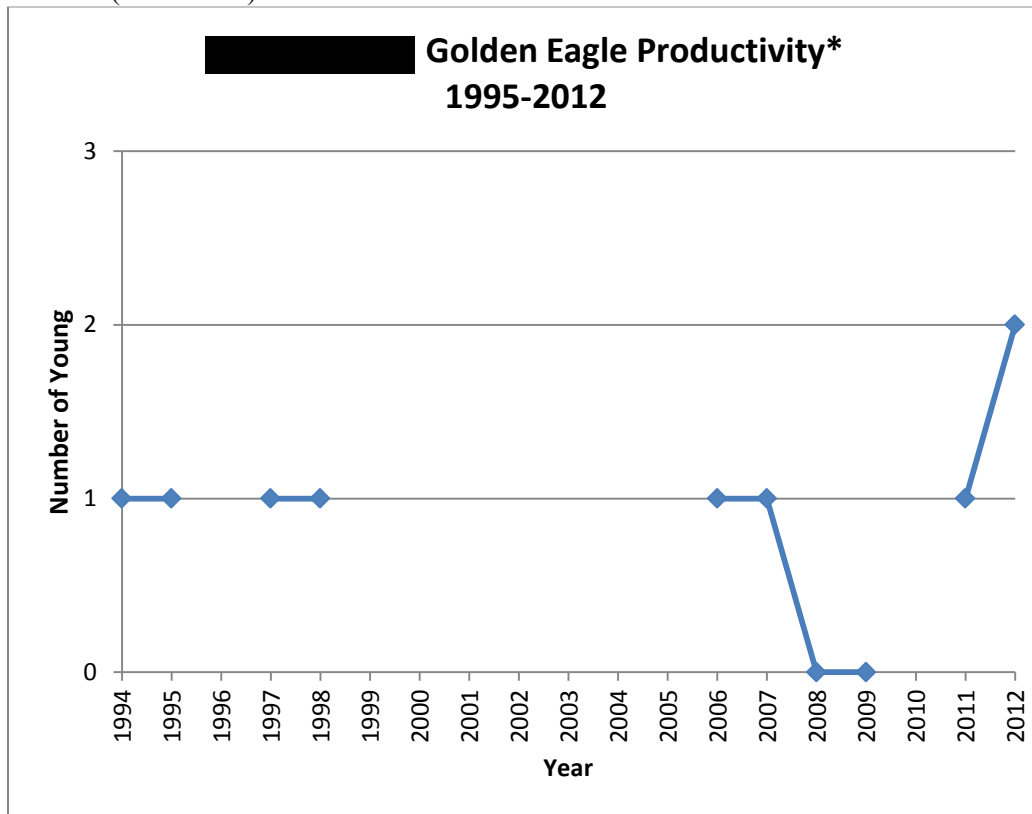

* Data included only for confirmed numbers of young; gaps in data represent years for which number of young was unconfirmed.

Table 5. Frequency of Confirmed Number of Golden Eagle Young Produced at [REDACTED] Golden Eagle Territory (1994-2012).

Number of Young in a Year	Frequency of Number of Young
0	2
1	4
2	1
Total	7

Golden Eagle Territory

WRI collected data pertaining to the nesting golden eagles in [REDACTED] from 2010 to 2012 via aerial surveys (Table 6).

[REDACTED]		
[REDACTED]		
[REDACTED]	[REDACTED]	[REDACTED]
[REDACTED]	[REDACTED]	[REDACTED]
[REDACTED]	[REDACTED]	[REDACTED]
[REDACTED]	[REDACTED]	[REDACTED]

ND=No data.

Figure 10. [REDACTED] Golden Eagle Productivity as a Function of Number of Young Produced Each Year (2010-2012).

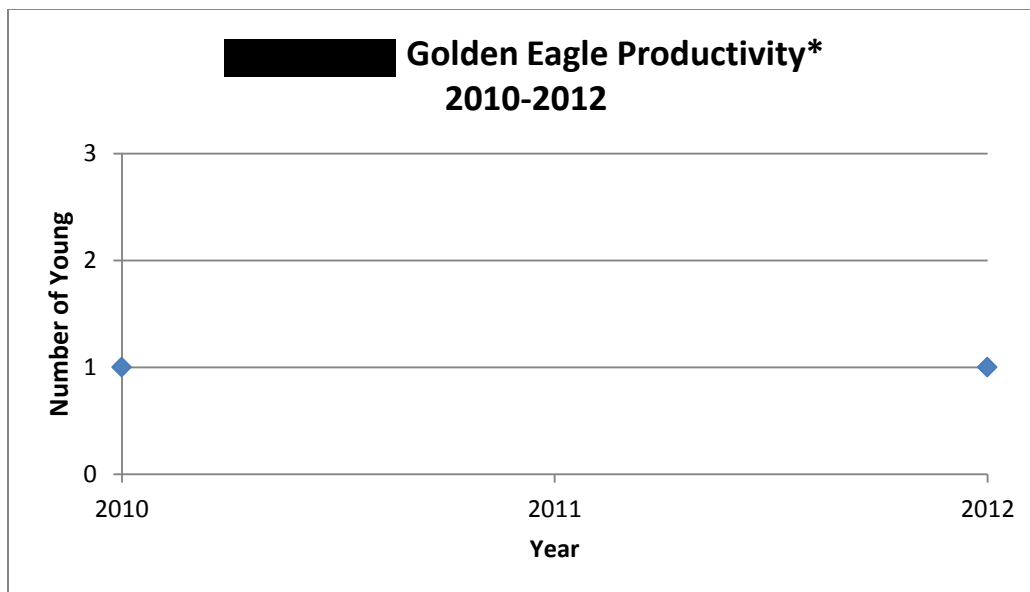

* Data included only for confirmed numbers of young; gaps in data represent years for which number of young was unconfirmed.

Table 7. Frequency of Confirmed Number of Golden Eagle Young Produced at [REDACTED] Golden Eagle Territory (2010-2012).

Number of Young in a Year	Frequency of Number of Young
1	2
Total	2

Golden Eagle Territory

WRI collected data pertaining to the nesting golden eagles in [REDACTED] from 1988 to 2012 via ground and/or aerial surveys (Table 8).

Figure 11. [REDACTED] Golden Eagle Productivity as a Function of Number of Young Produced Each Year (1988-2012).

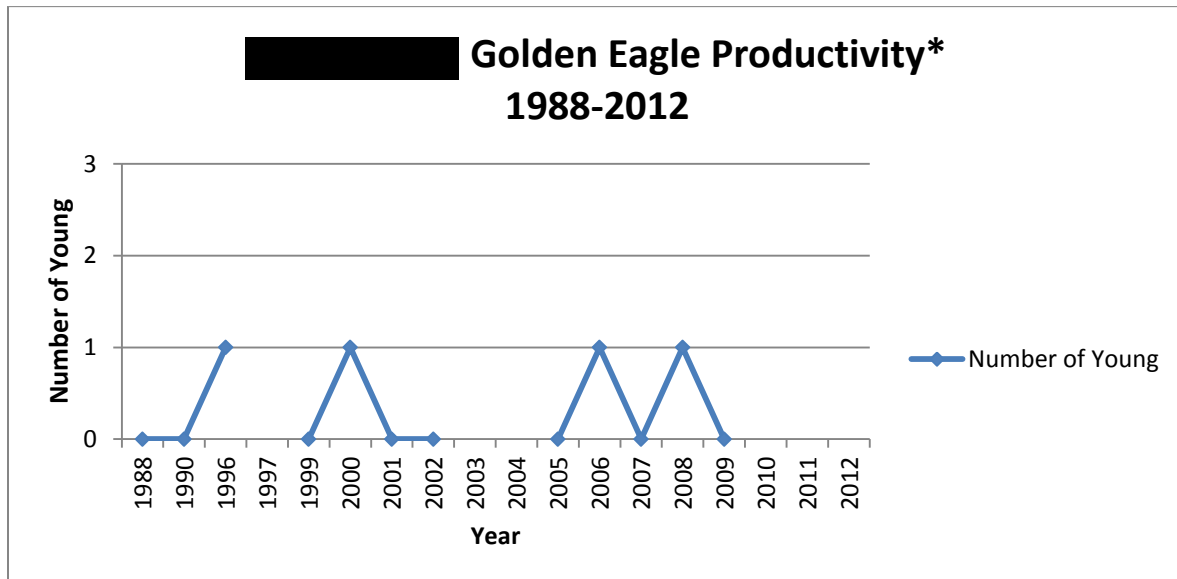

* Data included only for confirmed numbers of young; gaps in data represent years for which number of young was unconfirmed.

Table 9. Frequency of Confirmed Number of Golden Eagle Young Produced at [REDACTED] Golden Eagle Territory (1988-2012).

Number of Young in a Year	Frequency of Number of Young
0	7
1	4
Total	11

DISCUSSION

Based on historical data and the results of WRI research in Southern California over the past 25 years, several golden eagle pairs have changed territory usage as human activity and development encroached on their established territories. Golden eagles are more likely than other grassland raptors to flush from their nests due to human disturbance (Holmes *et al.* 1993). After a single instance of disturbance by humans, golden eagles will return to their nests after people leave the area, but their return might be in vain if the weather is cool or rainy because the eggs will have been chilled or the young will have died from exposure or predation, often by ravens or red-tailed hawks. Given the incredible investment of time and energy that is required to successfully produce even one young, disturbance is a serious impact on the eagle population.

Nature also plays a role in impacting golden eagle populations. The [REDACTED] pair raised young almost every year from 1990 to 1996 (Table 2). The [REDACTED] pair raised young almost every year from 1994 to 1998 (Table 4). However, reproduction has been much lower for both territories since the ongoing drought that started in 1998. This is consistent with all other desert-associated golden eagle breeding pairs. Along the desert margins and within the desert habitat of San Diego County, territories have been established by [REDACTED] of golden eagles. Since 1998, only one or two of these [REDACTED] have successfully fledged young each year. This likely coincides with low jackrabbit populations, a dietary component that desert-nesting eagles depend upon for feeding young; golden eagle reproduction was documented as being limited by black-tailed jackrabbit scarcity during a 23-year study (Kochert *et al.* 2007).

The cumulative project area is located in a potential golden eagle flyway zone, especially for golden eagles in territories established in [REDACTED]. Years of research shows that eagles move great distances in a very short period of time (Bittner *et al.* 2011). Results from WRI's satellite telemetry research documented [REDACTED] individual golden eagles flying near all project areas with estimated flight paths within every project's 4,000-ft buffer zone (Figure 4). For example, golden eagles tracked via satellite telemetry with GPS locations on either side of Tierra del Sol Solar Farm LLC with altitudes recorded 1000 meters AGL indicate the golden eagles were in transit when in that area. Golden eagles equipped with telemetry are a small sample size of the local population; many other unmarked golden eagles could have traversed the area near or within project areas. Therefore we cannot say with certainty that eagles do not use the area around or within the project footprint although there are other nearby open areas in addition to those apportioned for Rugged LLC, LanEast LLC, LanWest LLC or Tierra del Sol Solar Farm LLC that are suitable for golden eagle foraging activity. For example, WRI has been observing adult and juvenile golden eagles foraging in the open valley and oak grassland savannah areas around [REDACTED], California, for many years. In their current states, the project areas would not be conducive to good eagle foraging, however one fire would open it up and create a suitable golden eagle foraging habitat from 2 years to at least up to 8 years post fire. Work involving road access construction for solar panel placement might also open up hunting territory. These are

unknowns but need to be considered when evaluating the overall potential impacts to golden eagles.

Over the past three years, WRI has had biologists studying golden eagles in the area just north of the proposed solar projects. During these studies, several non-resident hatch-year golden eagles have been observed flying north from Mexico. Although the natal origin of each of those birds has not been confirmed, WRI has records of more than [REDACTED] pairs of golden eagles in northern Baja California Norte, Mexico, and these transient eagles may be from breeding territories immediately south of the border.

Rugged LLC, LanEast LLC and LanWest Project Areas

Golden eagles at [REDACTED] use land apportioned in the Rugged LLC and LanEast LLC Project Areas as part of their territories; these territorial boundary data are based on ground observations and 25 years of monitoring (Figure 1). The Rugged LLC, LanEast LLC and LanWest LLC project footprints are located at the [REDACTED] [REDACTED] golden eagle territories; therefore usage at the project site is expected to be less than that in their core nesting areas. However, eagles will fly several miles to acquire food or water; Tule Lake, located just east of the project footprint is an area that the [REDACTED] golden eagles frequent to drink, bathe or hunt for waterfowl based on visual observations by WRI Senior Golden Eagle Biologist Dave Bittner and Randy West, BLM Biologist (pers. comm.). Golden eagles in the [REDACTED] territories have not been equipped with satellite transmitter backpacks but a VHF transmitter was placed on one young golden eagle from the [REDACTED] pair in 2007. This bird flew to Altamont Pass near Livermore, California, and was killed by collision with a wind turbine blade in the Altamont Wind Resource Center. During his first 6 months of life, he frequented the McCain Valley site on a number of occasions and always returned to [REDACTED] to roost.

Tierra del Sol Solar Farm LLC Project Area

Although the core nesting area has been documented, the complete boundary of the [REDACTED] golden eagle foraging territory is currently unknown. Based on best available information, an approximation is provided in Figure 1 from criteria that are documented in WRI's database of golden eagle information. WRI recommends that territory analyses be undertaken to determine the current status and activity within [REDACTED] golden eagle territory. Options for territory analysis include marking via satellite telemetry or ground surveys during an entire breeding season to determine the territory size and shape.

[REDACTED] Golden Eagle Territory

An extirpated golden eagle territory, "[REDACTED]" the Rugged LLC, LanEast LLC, LanWest LLC and Tierra del Sol Solar Farm LLC project footprints (Figure 1). This void allows for subsumation of this territory by other golden eagles.

However, this territory has been considered extirpated since the 1980s. No resident golden eagles have been seen breeding in this territory for over 40 years. However, subsumation of habitat and extension of territories by neighboring golden eagles has been documented when a territory has become extirpated. Therefore, it would be possible for neighboring adult eagles to occasionally be seen in the old [REDACTED] territory.

[REDACTED] Golden Eagle Territory

The [REDACTED] pair of golden eagles has a long history of occupancy. The nest site was known and documented as early as 1920, although annual data only became available when WRI resumed observations at a later date. WRI began banding and monitoring the annual nesting and reproduction of this pair starting in 1990. Due to vehicle access to the area from [REDACTED], disturbance of the nesting pair has been occurring since monitoring began at the site in 1990. WRI worked with BLM during the 1990s in an effort to stop target shooting activities that occurred near the nesting cliffs. During this period, [REDACTED] with signs that designated the area as a no shooting zone. Also at this time a young banded golden eagle was documented by WRI to have been shot in the nest prior to fledging.

[REDACTED]

[REDACTED] Golden Eagle Territory

[REDACTED] golden eagle territory has been monitored consistently by WRI from 1990 to 2012. [REDACTED]

[REDACTED]

[REDACTED]. Through empirical nest evidence, WRI senior biologists established that this territory has likely existed throughout at least the last century. The same pair of golden eagles was found to be nesting in a second canyon within the [REDACTED]

[REDACTED]. This second nesting canyon is part of the core nesting area and has obviously been active for many years prior to being discovered by our biologists. [REDACTED] have been identified and some show signs of usage over multiple years.

During ground surveys conducted by WRI in 2011, this pair of golden eagles has been documented foraging and flying out of [REDACTED] near the area that is now the proposed Rugged LLC, LanEast LLC, LanWest LLC and Tierra del Sol Solar Farm LLC Project Sites (Figure 3). WRI is also monitoring this territory via motion-activated nest cameras installed in active and inactive nests, data that are currently in process of review (Photo 7 and Photo 8).

[REDACTED] Golden Eagle Territory

In 2010, WRI located the core nesting area in a golden eagle territory [REDACTED] with an active breeding pair of golden eagles who have successfully produced young in 2010 and 2012. Nest productivity was not checked by WRI in 2011. This pair of eagles has likely been established for some time prior to its discovery by WRI in 2010 due to [REDACTED]

[REDACTED]. WRI Senior Golden Eagle Biologists deduce that the primary hunting portion of the [REDACTED] territory of these golden eagles is east of their core nesting area. [REDACTED]

[REDACTED]. The core nest area is within [REDACTED] of the project. The hunting area has not been specifically confirmed so the use of the area by golden eagles near or within the Rugged LLC, LanEast LLC, LanWest LLC and Tierra del Sol Solar Farm LLC project footprints is not well defined by WRI Biologists. The exact territory boundary of this pair of golden eagles is currently unknown but WRI has provided our best estimate based on field observations (Figure 1).

[REDACTED] Golden Eagle Territory

WRI worked with the [REDACTED] to identify and define this golden eagle territory. WRI had identified the only known nest of the pair by 1990. Another nest site exists although the exact location has not been identified. Young golden eagles

have been seen on territory in years when the known nest site was not used. This type of observation suggests productivity and rearing of young is occurring at an unknown nest site. The territory covers [REDACTED] limiting access to thoroughly search all locations within the territory for the active nest site.

[REDACTED]

[REDACTED].

ACKNOWLEDGEMENTS

Many individuals, including those egg collectors like Dixon, who contributed their egg collections and notes to research institutions, helped make this project a success. Historical data was kindly shared by the Western Museum of Vertebrate Zoology, Los Angeles, California, university researchers, and educators with an interest in eagles, egg collectors and their helpers still living and other WRI Golden Eagle studies. Contributors on record for our comprehensive report of Golden Eagle history from private collections include early egg collectors J. B. Dixon, A.M. Ingersoll, Harry L. Heaton, Raymond Quigley, E.E. SeChrist, Maurice Burns, N. K. and B.P. Carpenter, and Ed N. Harrison.

In addition to current WRI observers, the following observers and contributors deserve special recognition for their recent efforts:

John Oakley, John gave graciously of his time, field experience and money for over 40 years to help us and others learn about the San Diego County Golden Eagles

Dr. Tom Scott, Professor, UC Riverside. Tom conducted research on Golden Eagles in San Diego County from 1978-1982 for a Masters' Thesis. Tom has continued to help on this project and is on WRI's Board of Advisors.

We would also like to thank all the kind people who allowed us access to their property or provided keys to their locked gates so that we could drive instead of walk all those miles. Since "time" is our most valuable commodity during breeding season surveys, every saved step contributes to the success of a project like this one. The Bureau of Land Management, California State Parks, City of San Diego Water District, US Fish and Wildlife Refuges, Miramar Marine Air Station, Camp Pendleton, San Diego Parks and Recreation Department, and many private ranchers helped by allowing access to their lands for the surveys necessary to retrieve data for our comprehensive database.

Without the help of the above individuals and organizations, and at least 100 other volunteers, who for over 24 years have helped WRI gather the data necessary to present this report, we could not have presented so much information or as complete a report. To them we extend a very special "Thank you."

WRI, through its members and private donations contributed over \$1,450,000 and thousands of volunteer hours, toward the gathering of the data used in this report. Without their contributions, this project could not have been undertaken.

REFERENCES

- Bittner, J.D., C. Meador, J.L. Lincer, R. Rivard, J. Newland, K. Quint, B. Schlotfeldt, J. Wells. 2011. Natal Dispersal of Golden Eagles (*Aquila chrysaetos*) from Southern California and Nevada. Raptor Research Foundation Annual Scientific Conference, 4-8 October 2011, Duluth, Minnesota, USA.
- Bittner, J.D. and J. Oakley. 1998. Golden Eagle (*Aquila chrysaetos*) Population of San Diego County, California. Raptor Research Foundation Annual Scientific Conference, 3-7 November 1998, Ogden, Utah, USA.
- Dixon, J.B. 1937. The Golden Eagle in San Diego County, California. *Condor*. 39(2):49-56.
- Good, R.E., R.M. Nielson, H. Sawyer, L.L. McDonald. 2007. A Population Estimate for Golden Eagles in the Western United States. *The Journal of Wildlife Management*. 71(2):395-402.
- Grubb, T.G., D.K. Delaney, W.W. Bowerman, M.R. Wierda. 2010. Golden Eagle Indifference to Heli-Skiing and Military Helicopters in Northern Utah. *Journal of Wildlife Management*. 74:1275-1285.
- Holmes, T.L., R.L. Knight, L. Stegall, G.R. Craig. 1993. Responses of Wintering Grassland Raptors to Human Disturbance. *Wildlife Society Bulletin*. 21:461-468.
- Kochert, M.N., T.L. McDonald, K. Steenhof, 2007. Interactive Effects of Prey and Weather on Golden Eagle Reproduction. *Journal of Animal Ecology* 66:350-362.
- Krebs, C.J., Boutin, S., R. Boonstra. 2001. *Ecosystem Dynamics of the Boreal Forest, The Kluane Project*. Oxford: Oxford University Press.
- McIntyre, C. 2006. Monitoring Occupancy of Nesting Areas and Reproductive Success of Golden Eagles in Denali National Park and Preserve, Alaska: 2006 Progress Report. Central Alaska Network, Vital Signs Monitoring Program. 1-21.
- Newton, I. 1979. *Population Ecology of Raptors*. Vermillion, SD: Buteo Books.
- Pagel, J.E., D.M. Whittington, G.T. Allen. 2010. Interim Golden Eagle Technical Guidance: Inventory And Monitoring Protocols; and Other Recommendations in Support of Golden Eagle Management and Permit Issuance. Division of Migratory Bird Management, U.S. Fish and Wildlife Service.
- Scott T.A. 1985. Human Impacts on the Golden Eagle Population of San Diego County from 1928-1981. M.S. Thesis, San Diego State University. 101pp.

- Steidl R.J., K.D. Kozie, G.J. Dodge, T. Pehowski, R.E. Hogan. 1993. Effects of Human Activity on Breeding Behavior of Golden Eagles in Wrangell-St. Elias National Park and Preserve: A Preliminary Assessment. WRST Research and Resource Management Report 93(3):1-16.
- Whitfield, D.P., A.H. Fielding, M.J.P. Gregory, A.G. Gordon, D.R. McLeod, P.F. Haworth. 2007. Complex Effects of Habitat Loss on Golden Eagles *Aquila chrysaetos*. *Ibis*. 149:26-36.