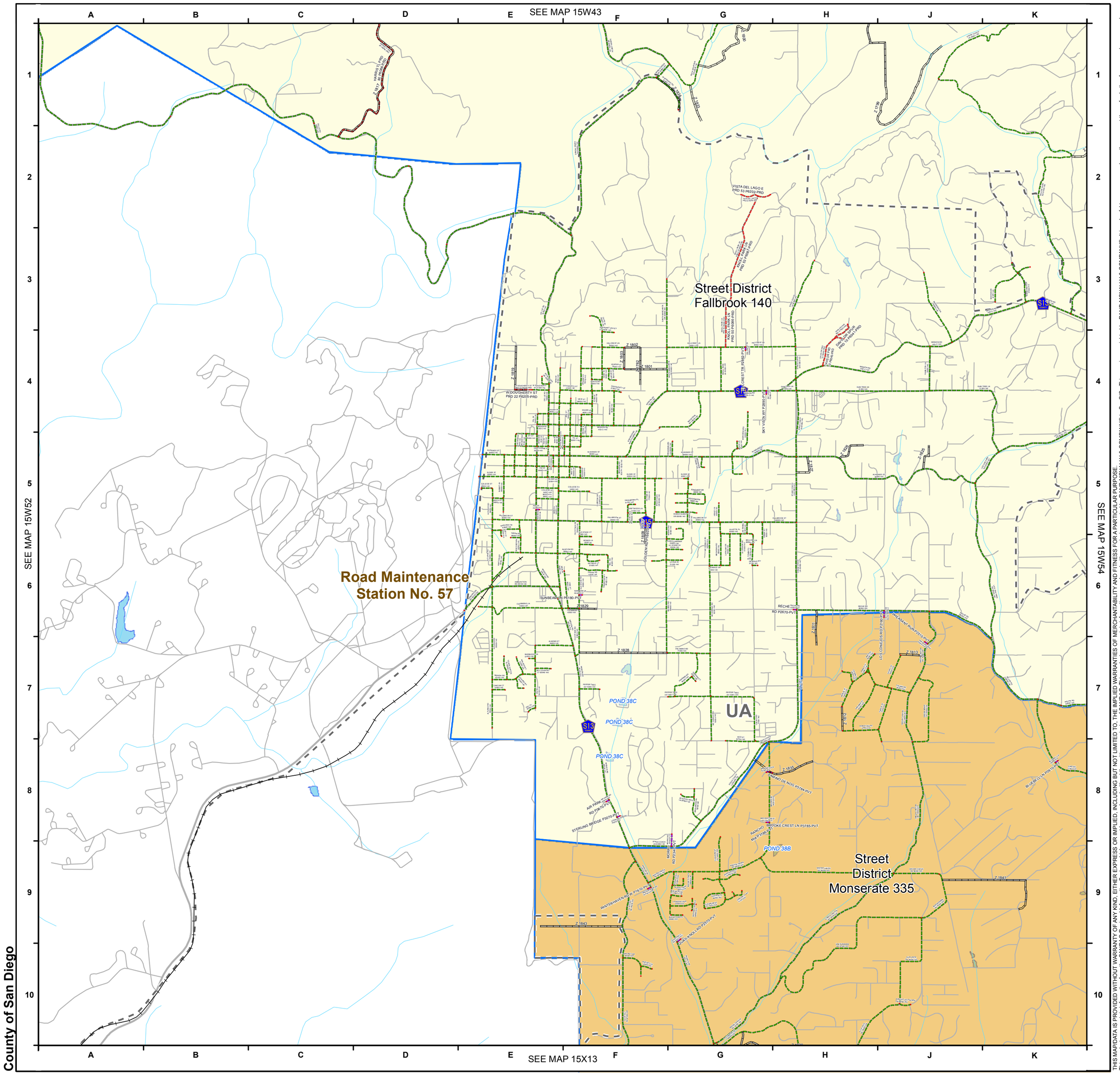

LUEG GIS
Land Use & Environment Group Geographic Information Service
SanGIS

- Interstate
- State
- County
- Maintained Roads
- PRD Roads
- Private Roads
- City Roads with County Assets
- Z Roads
- Road Station Location
- Road Maintenance Station Boundaries
- Street District Boundaries
- Highway
- Railroads
- Urban/Rural (Caltrans)
- Active Quarries
- Streams
- Lakes

1 inch = 2,000 feet

0 1,000 2,000 4,000 6,000 Feet

Map Printed: 1/24/2014

MAP 15W53

THIS MAP/DATA IS PROVIDED WITHOUT WARRANTY OF ANY KIND, EITHER EXPRESS OR IMPLIED, INCLUDING BUT NOT LIMITED TO, THE IMPLIED WARRANTIES OF MERCHANTABILITY AND FITNESS FOR A PARTICULAR PURPOSE.
This product may contain information from the SANDAG Regional Information System which cannot be reproduced without the written permission of SANDAG. This product may contain information reproduced with permission granted by RAND MCNALLY & COMPANY®. It is unlawful to copy or reproduce all or any part thereof, whether for personal use or resale, without the prior, written permission of RAND MCNALLY & COMPANY®.
Copyright SanGIS 2009 - All Rights Reserved. Full text of this legal notice can be found at: http://www.sangis.org/Legal_Notice.htm