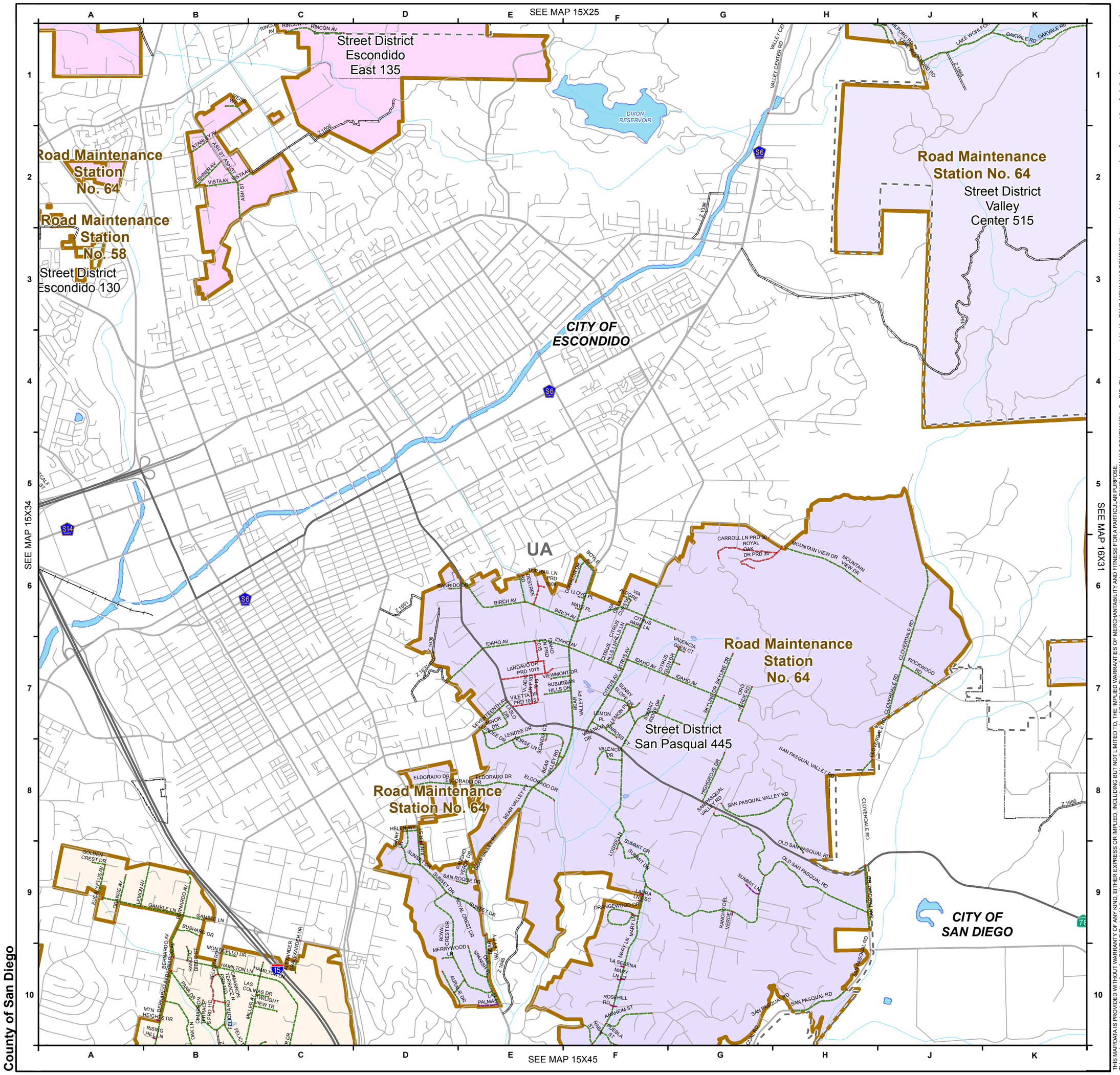

LUEG GIS
Land Use & Environment Group Geographic Information Service
SanGIS

Interstate
State
County
Maintained Roads
PRD Roads
Private Roads
City Roads with County Assets
Z Roads
Road Station Location
Road Maintenance Station Boundaries
Street District Boundaries
Highway
Railroads
Urban/Rural (Caltrans)
Active Quarries
Streams
Lakes

N W E S

1 inch = 2,000 feet

0 1,000 2,000 4,000 6,000
Feet

Map Printed: 1/25/2017

MAP 15X35

THIS MAP/DATA IS PROVIDED WITHOUT WARRANTY OF ANY KIND, EITHER EXPRESS OR IMPLIED, INCLUDING BUT NOT LIMITED TO, THE IMPLIED WARRANTIES OF MERCHANTABILITY AND FITNESS FOR A PARTICULAR PURPOSE.
This product may contain information from the SANDAG Regional Information System which cannot be reproduced without the written permission of SANDAG. This product may contain information reproduced with permission granted by RAND MCNALLY & COMPANY® to SanGIS. This map is copyrighted by RAND MCNALLY & COMPANY®. It is unlawful to copy or reproduce all or any part thereof, whether for personal use or resale, without the prior, written permission of RAND MCNALLY & COMPANY®.
Copyright SanGIS 2009 - All Rights Reserved. Full text of this legal notice can be found at: http://www.sangis.org/Legal_Notice.htm