CONSTRUCTION ADVISORY

Bear Valley Parkway North Widening Project

Construction Advisory #2

The County will have a traffic switch on Bear Valley Parkway on October 14, 2015.

WHERE: Bear Valley Parkway between Boyle Avenue and San Pasqual Road (Hwy. 78)

WHEN: Wednesday, October 14, 2015

WHAT: Crews are progressing to the second construction stage on Bear Valley Parkway, which includes a traffic switch so crews can construct the west side of the roadway. Flaggers will be positioned to assist with the flow of traffic through the construction zone. Access for emergency vehicles and for all private driveways will be maintained at all times.

Please plan your travel with this traffic switch in mind. Your patience and caution driving through the area is appreciated.

TRAFFIC SWITCH: OCTOBER 14

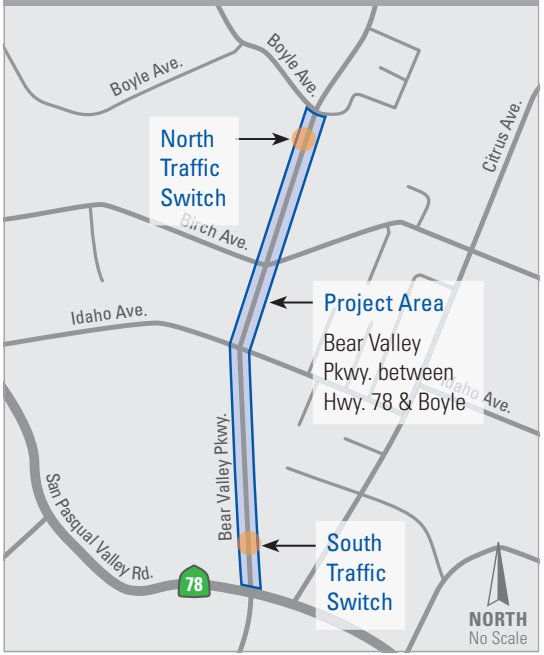

CLICK TO VIEW ENLARGED MAPS