FREE

TIRE & GREEN WASTE RECYCLING DAY & FREE MULCH

Household hazardous waste & electronics will be accepted at a separate location on the same day.

See other side for details.

Saturday, Feb. 7, 2015
9 am — 2 pm
Corner of Mapleview and Channel, Lakeside

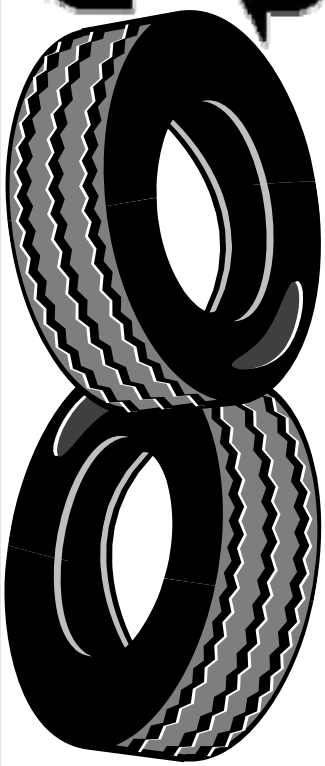

Free Mulch: Self load only, while supplies last.
Gratis Abono: Hasta agotar existencias, tiene que cargar.

Tire Recycling Requirements

Residential tires only. No truck or business tires. Tires must be reasonably clean of dirt. Only 9 tires per vehicle.

A limited number of tires with rims will be accepted, please call to request preapproval for tires with rims and loads of more than 9 tires.

El Reciclaje Requisitos de Llantas

Las llantas sólo residenciales se aceptan. No se aceptan llantas de camiones/comercial. Las llantas deben estar limpias. 9 llantas por vehículo solamente.

Se aceptará un número limitado de montadas en rines, por favor llame para solicitar aprobación previa para los montadas en rines, y cargas de más de 9 llantas.

For more information call:
Para más información llame al:
1-877-R-1-EARTH

Paid for by a grant from the California Department of Resources Recycling and Recovery (CalRecycle). With support from the County of San Diego, Department of Public Works, the Lakeside River Park and the Lakeside Chamber of Commerce.

County of San Diego

Household Hazardous, Electronic and Unwanted Medication Collection Event for Unincorporated Residents

SATURDAY, FEBRUARY 7, 2015
Lindo Lake County Park
Lakeshore Drive parking lot, Lakeside, CA
Hours of Operation: 9:00 a.m. – 2:00 p.m.

PUT TOXIC WASTE IN ITS PLACE
It is illegal to abandon household hazardous waste!

This collection event is a community service sponsored by the County of San Diego-Department of Environmental Health in partnership with Parks and Recreation and the Sheriff's Department.

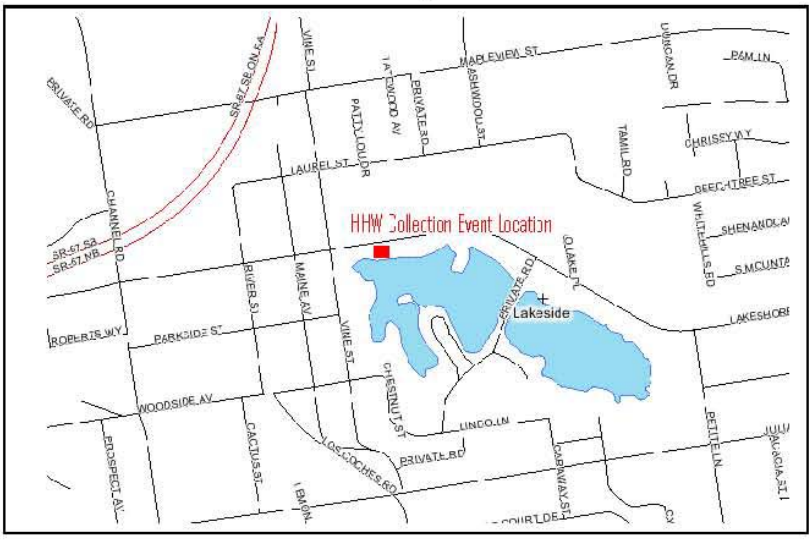

HOUSEHOLD HAZARDOUS WASTE INCLUDES:

- **AEROSOLS**
- **ALL PURPOSE CLEANERS**
- **ANTIFREEZE**
- **AUTO BATTERIES**
- **AUTO FLUIDS**
- **DISINFECTANTS**
- **GASOLINE (w/container)**
- **LIGHTER FLUID**
- **USED OIL/OIL FILTERS**
- **LATEX / OIL-BASED PAINT**
- **PESTICIDES**
- **POOL CHEMICALS**
- **SOLVENTS**

EMPTY CONTAINERS: Empty containers can go into the trash or be recycled.

E. & U. WASTE INCLUDES:

- **COMPUTER/T.V. MONITORS**
- **CELLULAR & CORDLESS PHONES**
- **CENTRAL PROCESSING UNITS (CPUs)**
- **PRINTERS AND SCANNERS**
- **STEREO EQUIPMENT**
- **VCRS AND DVD PLAYERS**
- **FAX MACHINES**
- **MISC. COMPUTER COMPONENTS**
- **FLUORESCENT LIGHTBULBS COMMON BATTERIES (AA, AAA, C, D AND BUTTON CELL)**

HOUSEHOLD HAZARDOUS WASTE is unused or leftover portions of products containing toxic chemicals used to maintain your residence. Products labeled ***Caution, Warning, Danger, Poison, Toxic, Flammable*** or ***Corrosive*** are considered hazardous.

TRANSPORTATION REQUIREMENTS OF HOUSEHOLD HAZARDOUS WASTE: Leave products in the existing container, if possible. Make sure lids are on tight so containers will not leak. Transport containers in the trunk or in the back of the vehicle away from passengers and pets. Do not transport over 15 gallons or 125 pounds at one time. Containers used for transport must be no larger than a 5-gallon bucket.

PLEASE NOTE: Five (5) televisions or computer monitors (CRT) per car will be accepted, in addition to household hazardous, electronic and universal waste.

WE CAN NOT ACCEPT... Business waste, tires, ammunition, explosive and radioactive material, air conditioners or large appliances!

*****Tires will be collected by the Department of Public Works at the corner of Mapleview St. and Channel Rd. on the same day*****

Home-generated "sharps" including syringes, needles and lancets will be collected at this event. Please transport in a closed, rigid container. **Unwanted medication will also be collected.**

*For more information, call **1-877-R-1-EARTH** (1-877-713-2784)*
Se Habla Español