County of San Diego Emergency Medical Resources
Hospitals, Trauma Catchment Areas, and Ambulance Service Areas

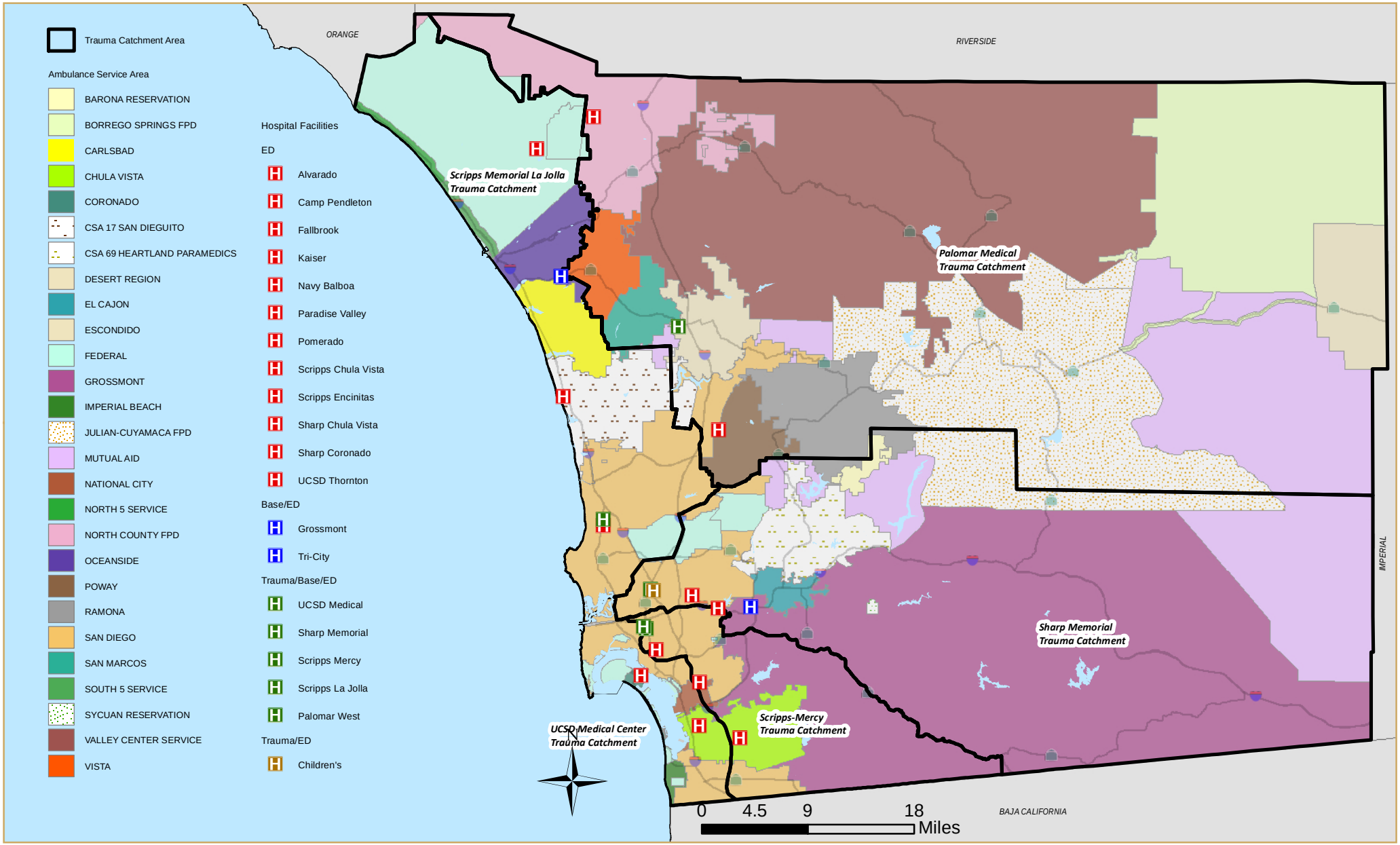

Map Date: 2012
Contact: Isabel Corcos or Leslie Ray,
County of San Diego Emergency Medical Services
619.285.6429

NAD_1983_StatePlane_California_VI_FIPS_0406_Feet,
D_North_American_1983, Foot_US

COUNTY OF SAN DIEGO HHSA HEALTH AND HUMAN SERVICES AGENCY

SanGIS