San Elijo Lagoon Ecological Reserve: Trail Map

County of San Diego • Department of Parks and Recreation

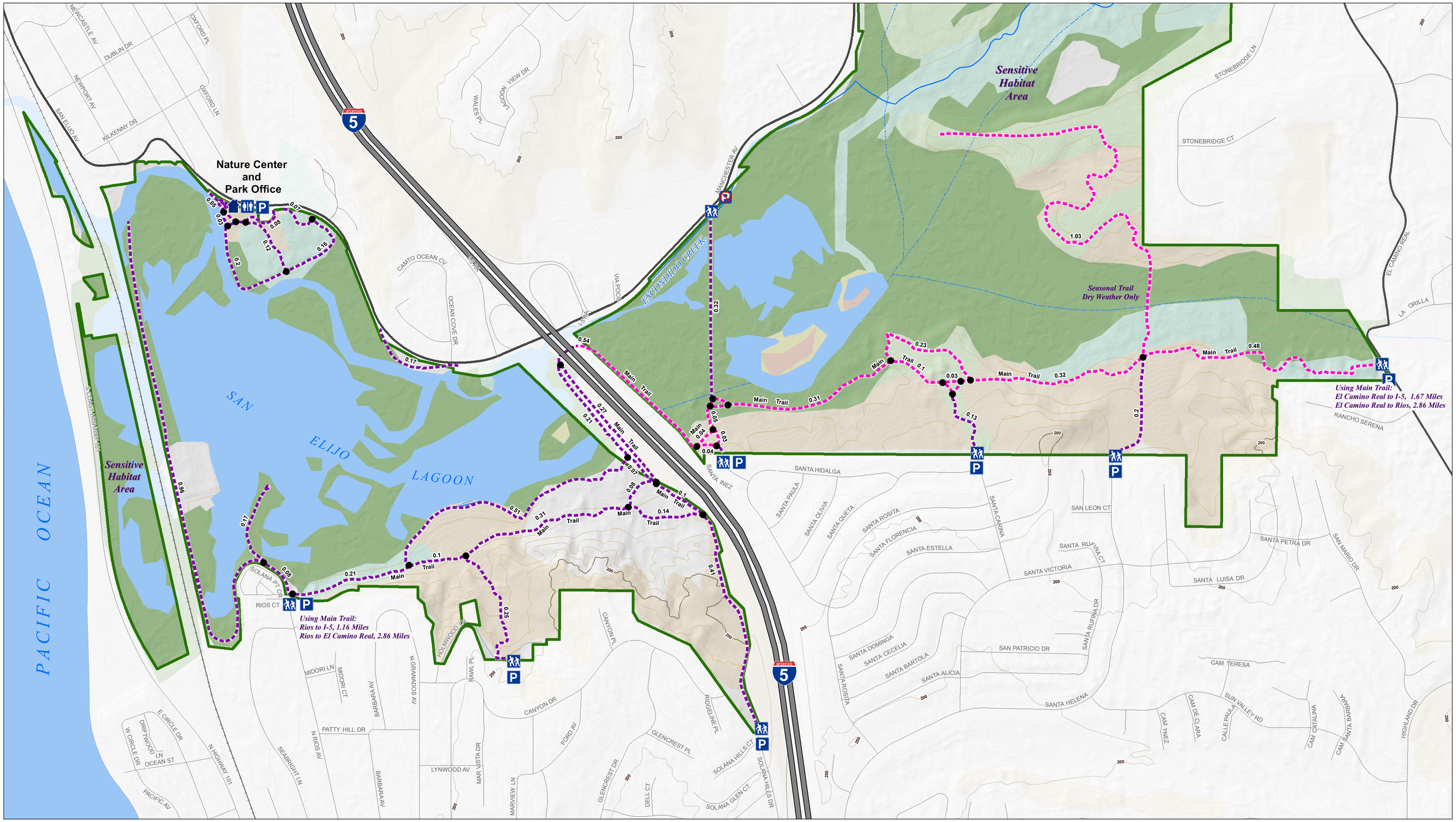

- Nature Center and Park Office
- Restroom
- Trailhead
- Parking Area
- No Parking
- Hiking Trail
- Hiking/Equestrian Trail
- Trail Junction (distance between in miles)
- Park Boundary
- Freeway
- Major Roads
- Streets
- Railroad
- Water Body
- Intermittent Stream
- River
- 200-foot Elevation Contour
- 40-foot Elevation Contour
- Bog and Marsh
- Riparian and Bottomland Habitat
- Non-Native Vegetation or Developed
- Grasslands or Meadows
- Scrub and Chaparral
- Saltpan/Mudflats
- Estuarine
- Brackishwater

PARKS AND RECREATION
COUNTY OF SAN DIEGO
www.sdparks.org

0 500 1,000 Feet

Scale 1:3,800
1 inch = 317 feet

LUEG GIS
Land Use & Environment Group Geographic Information Service
SanGIS

THIS MAP/DATA IS PROVIDED WITHOUT WARRANTY OF ANY KIND, EITHER EXPRESS OR IMPLIED, INCLUDING BUT NOT LIMITED TO, THE IMPLIED WARRANTIES OF MERCHANTABILITY AND FITNESS FOR A PARTICULAR PURPOSE. Note: This product may contain information from the SANDAG Regional Information System which cannot be reproduced without the written permission of SANDAG. This product may contain information reproduced with permission granted by RAND MCNALLY & COMPANY® to SanGIS. This map is copyrighted by RAND MCNALLY & COMPANY®. It is unlawful to copy or reproduce all or any part thereof, whether for personal use or resale, without the prior written permission of RAND MCNALLY & COMPANY®. Copyright 2006 Eagle Aerial Imaging, all rights reserved. Copyright SanGIS 2009 - All Rights Reserved. Full text of this legal notice can be found at: http://www.sangis.org/Legal_Notice.htm

Projection: State Plane, Zone VI, Datum NAD 83, Units Feet.
Parks S:\GIS\Secured\MXDs\Updated_Kiosk_Maps\11_08_SanElijo_kiosk_alt_layout_e.mxd
County of San Diego, LUEG GIS, 10/04/11