Santa Ysabel East Preserve

500 Farmer Road • Julian, CA 92036
22550 Highway 79 • Santa Ysabel, CA 92070
760.765.4098

Park Hours: Winter: 8 am - 5 pm • Summer 8 am - 7 pm

Oak woodlands, native grasslands and fields of wildflowers are some of the settings you'll experience during your hiking, biking and riding adventures within the boundaries of this 3,800 acre preserve.

More than 13 miles of multi-use trails wind through the various habitats in this scenic mountain preserve.

No fees are collected for day use at Santa Ysabel East Preserve. Dogs are permitted provided they are on a leash.

Please note that no fires or overnight camping is allowed.

For your safety, please stay out of the creek and closed areas of the preserve. Stay on the trails, the natural resources of the preserve are fragile and depend on your trail etiquette for survival.

Be sure to carry plenty of water, as Santa Ysabel can be hot and dry during the summer and there is no water available on the trails.

To prevent damage to the trails, after inclement weather (1/2-inch of rain or any snow), the preserve will be closed until the trails dry out.

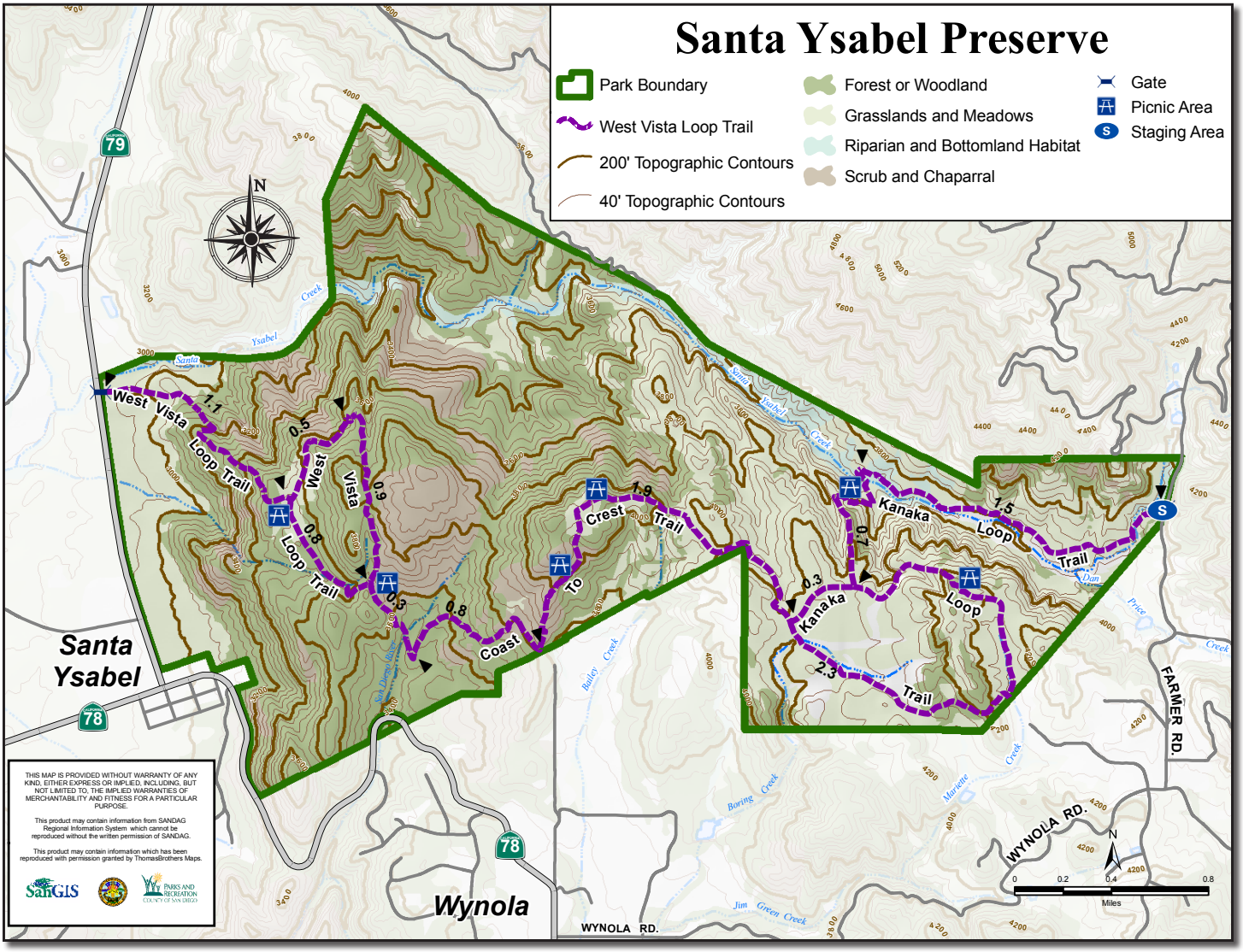

THIS MAP IS PROVIDED WITHOUT WARRANTY OF ANY KIND, EITHER EXPRESS OR IMPLIED, INCLUDING, BUT NOT LIMITED TO, THE IMPLIED WARRANTIES OF MERCHANTABILITY AND FITNESS FOR A PARTICULAR PURPOSE.

This product may contain information from SANDAG Regional Information System which cannot be reproduced without the written permission of SANDAG.

This product may contain information which has been reproduced with permission granted by ThomasBrothers Maps.