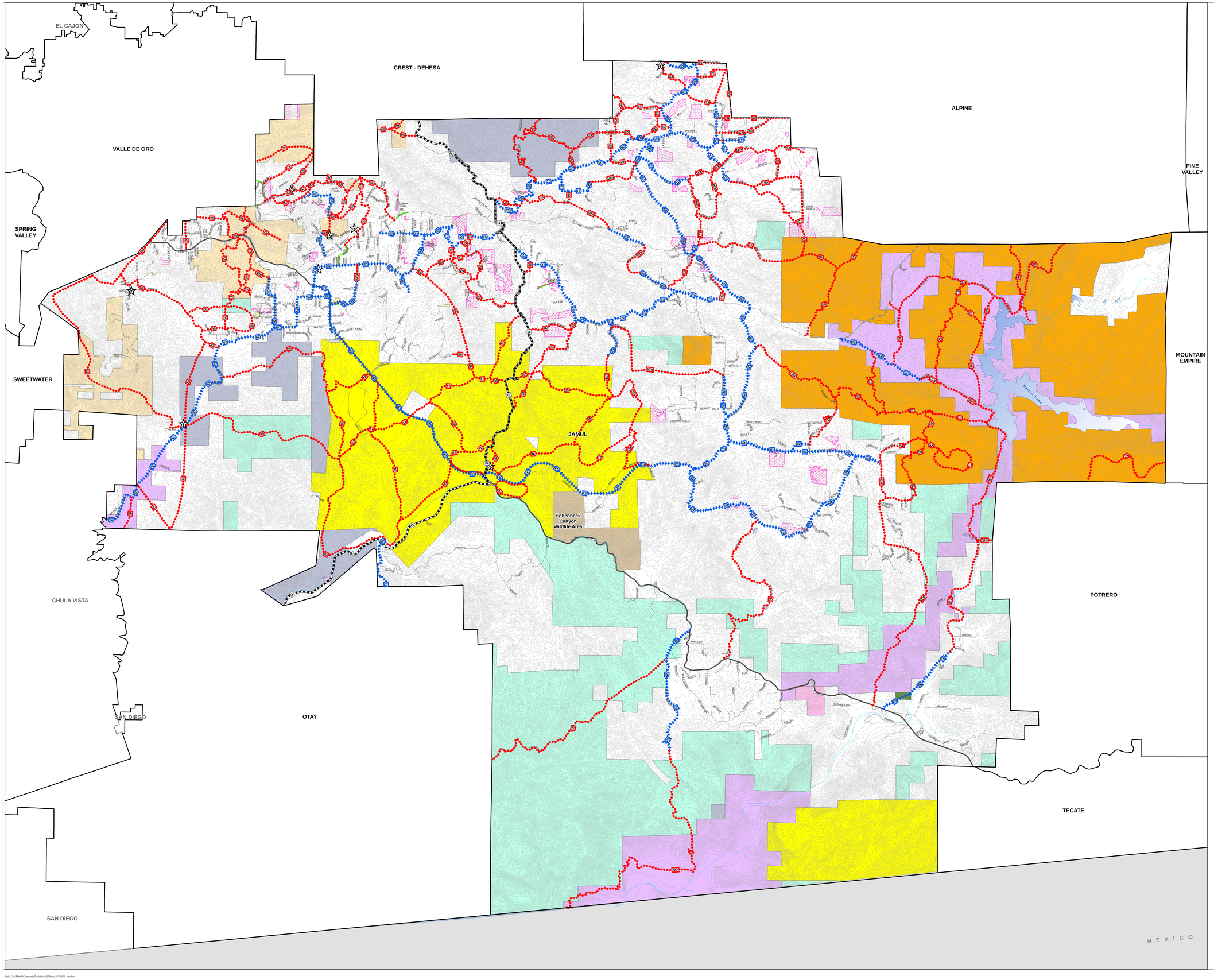

Jamul-Dulzura

Community Trails and Pathways Plan

FOR PLANNING PURPOSES ONLY

- Regional Trail Proposed
- Regional Trail Existing
- Existing Community Trails
- Proposed Community Pathways
- Proposed Community Trails
- Existing Staging Area
- Proposed Staging Area
- Community Planning Areas
- Municipal Boundaries
- Trail and Pathway Easements
- Biological or Open Space Easement
- County Park Owned, Managed, or Other Property
- Other County Lands
- City Lands
- State Parks
- California Department of Fish and Game
- Bureau of Land Management
- U.S. Fish and Wildlife Service
- U.S. Forest Service
- Military Reservations
- Indian Reservations
- Special District Lands
- Other Federal Lands
- Other State Lands
- Water Body
- Freeway
- Highway
- Roads
- River
- Intermittent Stream
- 40' Topographic Contours

N

6,200 3,100 0 6,200

Feet

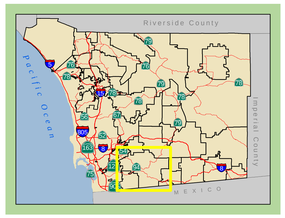

COMMUNITY TRAILS MAP
APPROVED JANUARY 12, 2005
UPDATE APPROVED JUNE 24, 2009
BY COUNTY OF SAN DIEGO
BOARD OF SUPERVISORS

County of San Diego
Department of Parks and Recreation
Geographic Information Services

For more information regarding this map please contact:
Department of Parks and Recreation
Maryanne Vancio, Trails Program Coordinator at (858) 966-1372

THIS MAP IS PROVIDED WITHOUT WARRANTY OF ANY KIND, EITHER EXPRESS OR IMPLIED, INCLUDING, BUT NOT LIMITED TO, THE IMPLIED WARRANTIES OF MERCHANTABILITY AND FITNESS FOR A PARTICULAR PURPOSE.

This product may contain information from SANDAG Regional Information System which cannot be reproduced without the written permission of SANDAG.

This product may contain information which has been reproduced with permission granted by ThomasBrothers Maps.

Copyright 2008 Eagle Aerial Imaging. All Rights Reserved.; Copyright SanGIS. All Rights Reserved.