# Existing Coverage

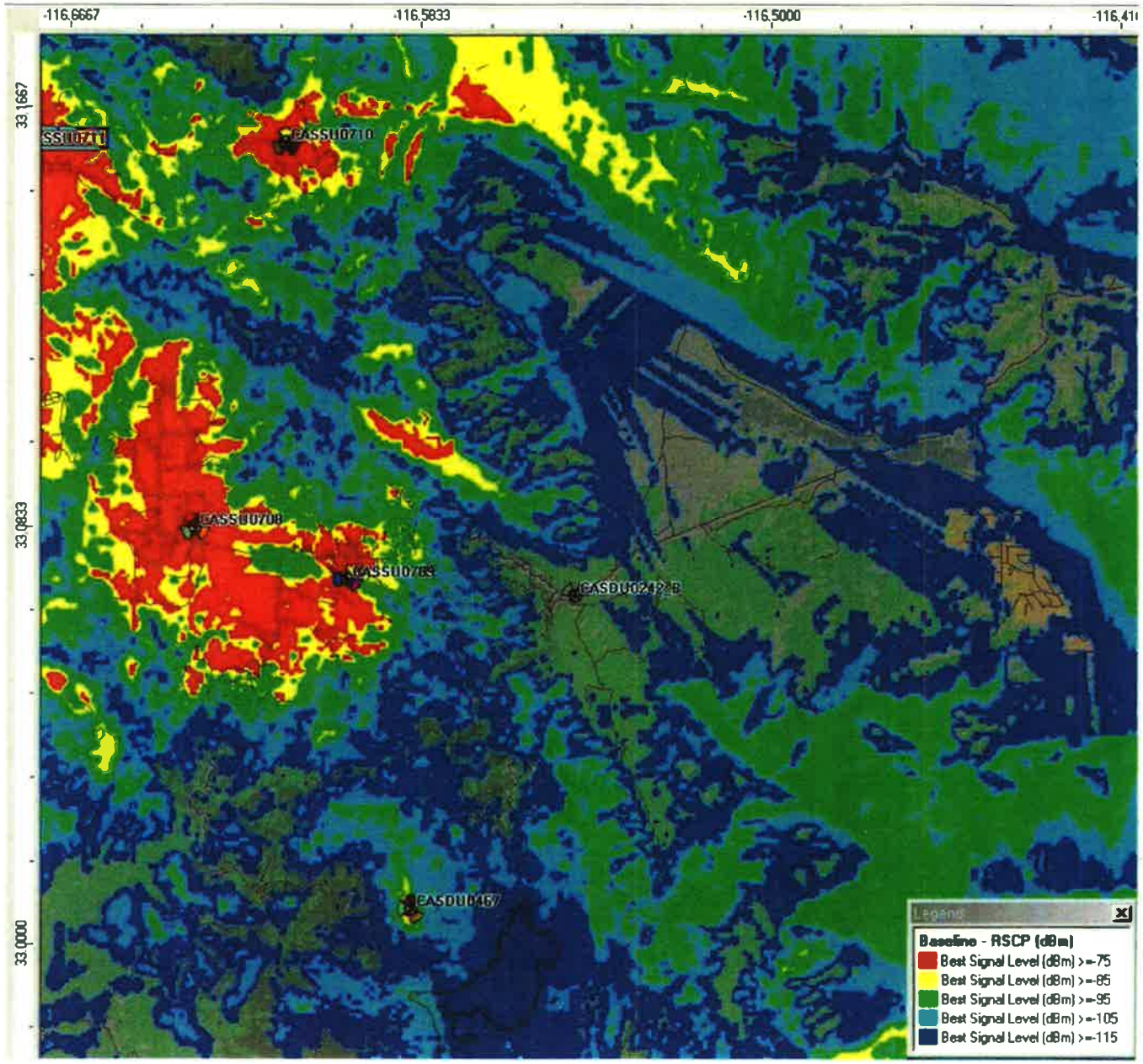
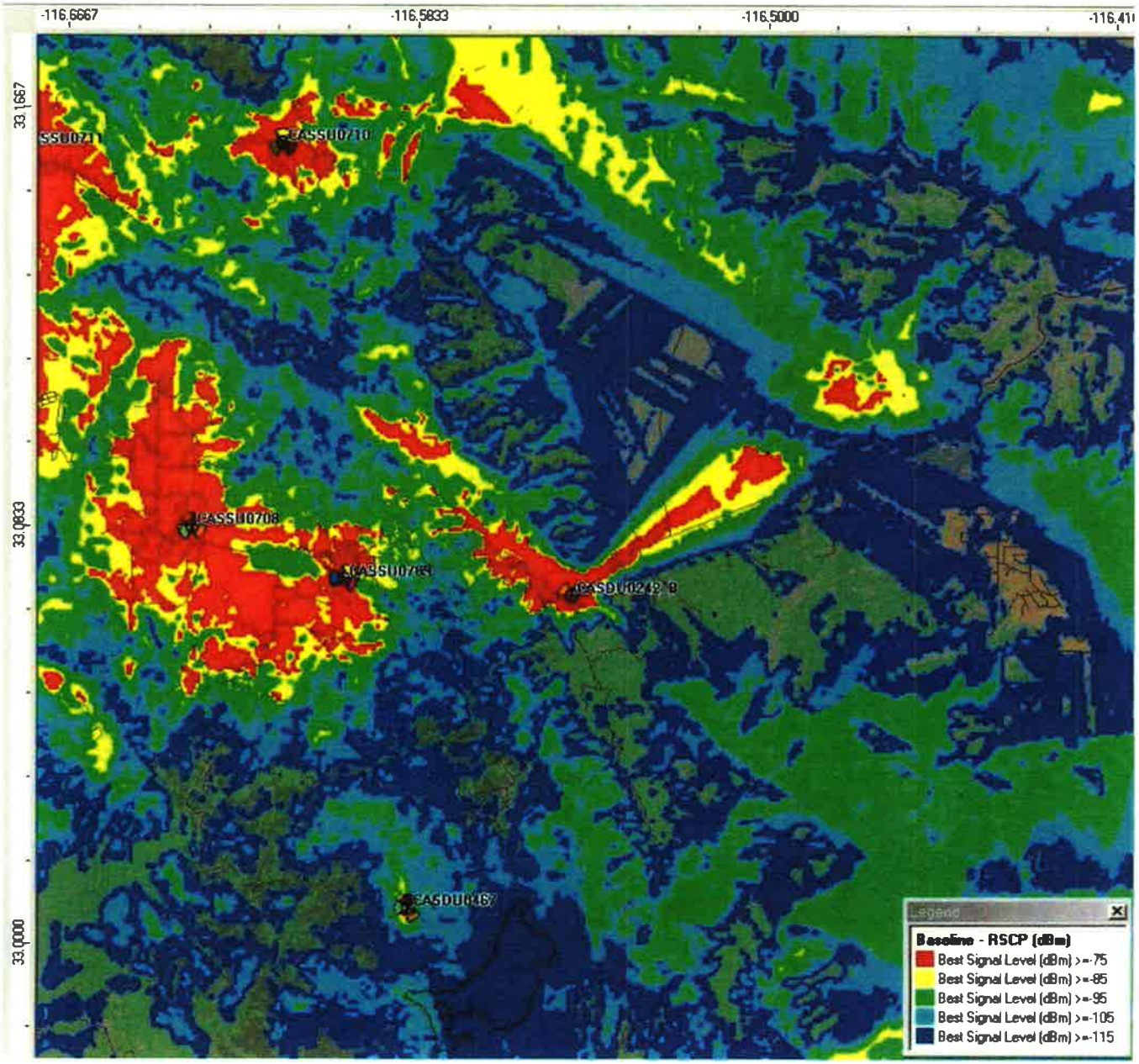
# Coverage with SD0242