SD0273 JESMOND DENE

25880 JESMOND DENE ROAD, ESCONDIDO, CA 92026

SITE PRIOR TO INSTALLATION

LOOKING SOUTH TOWARD PROPOSED MONOPINE FROM ONSITE

SITE AFTER INSTALLATION

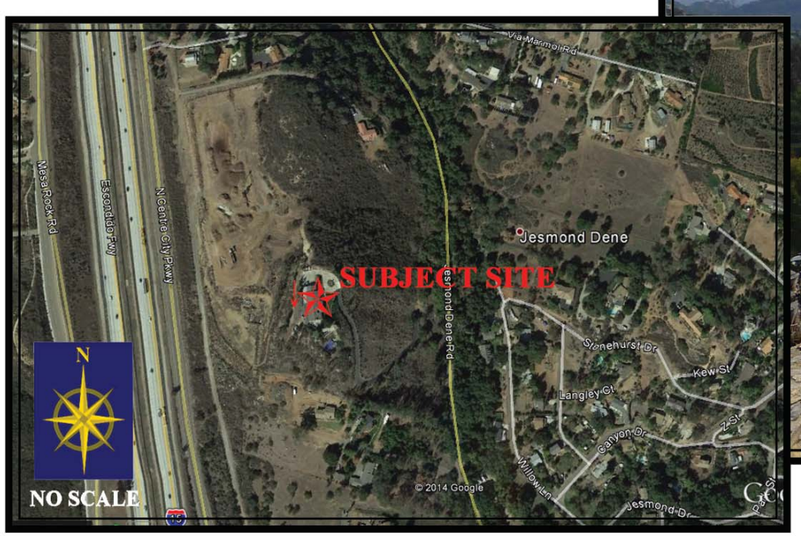

VICINITY MAP

Onsite photo simulation is intended for general illustrative purposes and not for construction.

M&M TELECOM INC

SD0273 JESMOND DENE

25880 JESMOND DENE ROAD, ESCONDIDO, CA 92026

SITE PRIOR TO INSTALLATION

LOOKING SOUTH TOWARD PROPOSED BUILDING FROM ONSITE

SITE AFTER INSTALLATION

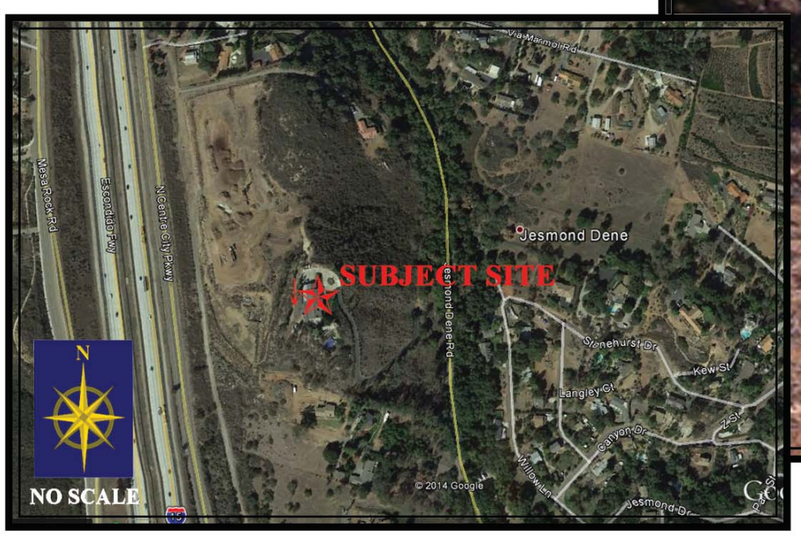

VICINITY MAP

Onsite photo simulation is intended for general illustrative purposes and not for construction.

SD0273 JESMOND DENE

25880 JESMOND DENE ROAD, ESCONDIDO, CA 92026

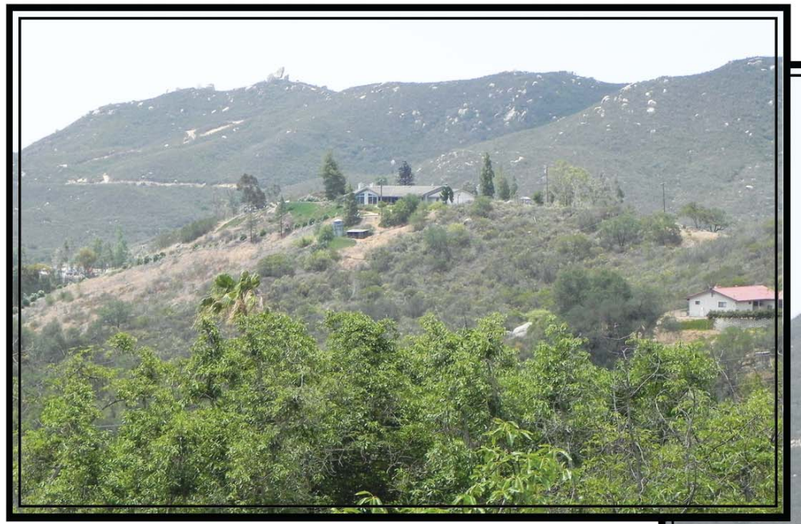

SITE PRIOR TO INSTALLATION

LOOKING SOUTHWEST TOWARD SUBJECT SITE FROM VIA MARMOL ROAD

SITE AFTER INSTALLATION

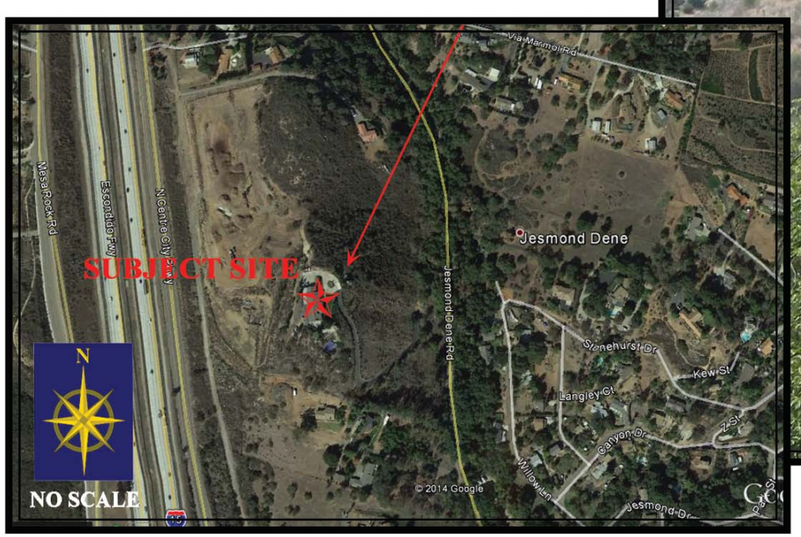

VICINITY MAP

SD0273 JESMOND DENE

25880 JESMOND DENE ROAD, ESCONDIDO, CA 92026

SITE PRIOR TO INSTALLATION

LOOKING SOUTHEAST TOWARD SUBJECT SITE FROM ACROSS I-15 FREEWAY

SITE AFTER INSTALLATION

VICINITY MAP

M&M TELECOM INC

SD0273 JESMOND DENE

25880 JESMOND DENE ROAD, ESCONDIDO, CA 92026

SITE PRIOR TO INSTALLATION

LOOKING NORTHWEST TOWARD SUBJECT SITE FROM JESMOND DENE ROAD

SITE AFTER INSTALLATION

VICINITY MAP