EXISTING SLOPE ANALYSIS EXHIBIT

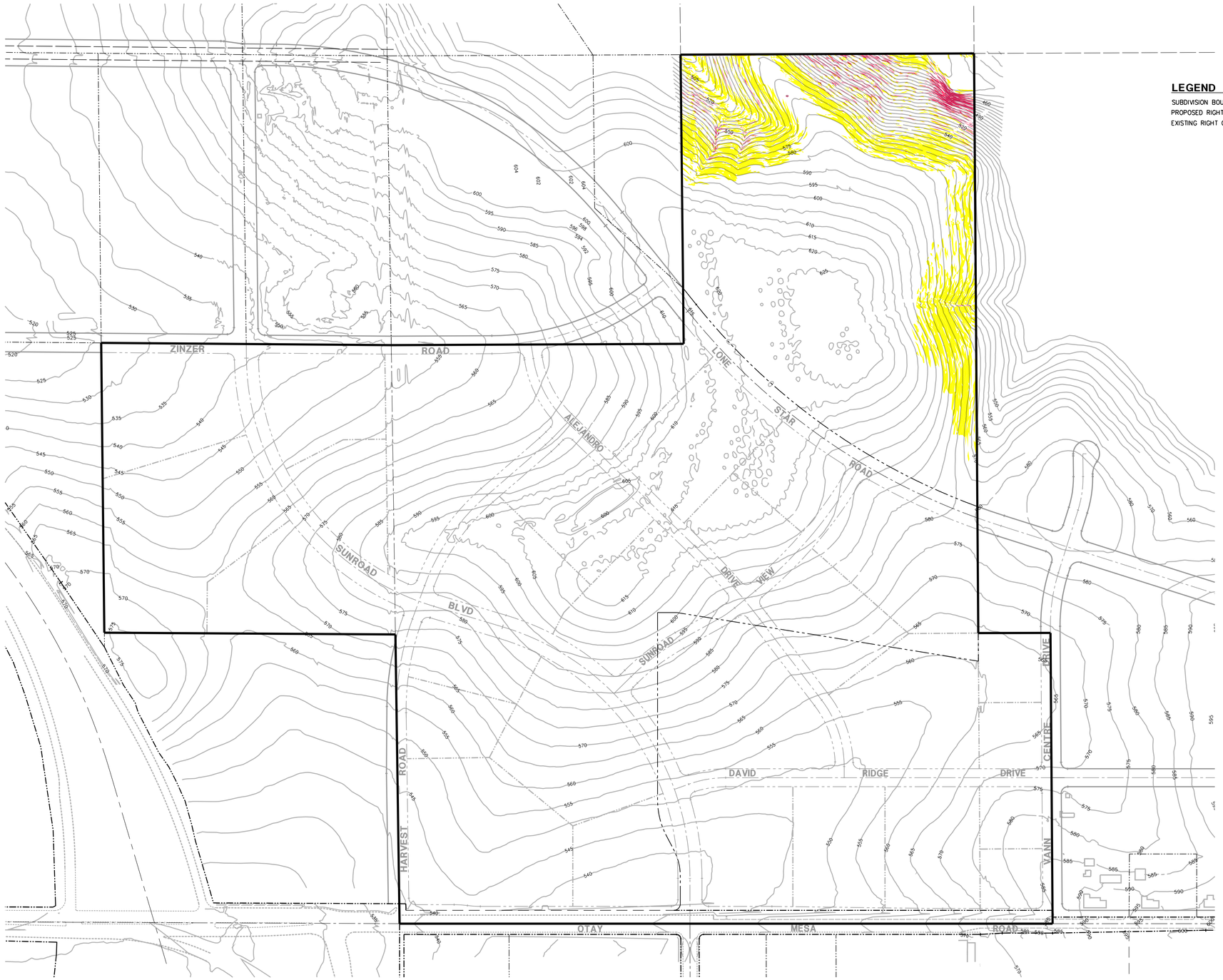

LEGEND

SUBDIVISION BOUNDARY.....
PROPOSED RIGHT-OF-WAY.....
EXISTING RIGHT OF WAY.....

SCALE: 1"= 200'

0 100 200 200 300
SCALE: 1" = 200'

SLOPE ANALYSIS DATA AND LEGEND

COLOR	RANGE	% AREA	AREA
	LESS THAN 15% SLOPE	91.5	231.8 AC.
	15% AND GREATER UP TO 25% SLOPE	4.7	11.8 AC.
	25% AND GREATER UP TO 50% SLOPE	3.4	8.6 AC.
	50% AND GREATER SLOPE	0.4	0.9 AC.
TOTALS		100.0	253.1 AC.

NOTE:

ENCROACHMENT/OPEN SPACE MAP NOT APPLICABLE TO THIS PROJECT. STEEP SLOPES ARE NOT PRESENT IN AREAS PROPOSED FOR PROJECT GRADING.

REVISIONS	BY

STEVENS·CRESTO ENGINEERING, INC.
CIVIL ENGINEERS · PLANNERS · LAND SURVEYORS
9665 CHESAPEAKE DRIVE
SUITE 200
SAN DIEGO, CA 92123-1352
PHONE: 858.694.5640
FAX: 858.694.5661
www.scengr.com

REGISTERED PROFESSIONAL ENGINEER
MARK E. STEVENS
No. 35502
Exp. 9-30-17
CIVIL
STATE OF CALIFORNIA

EXISTING SLOPE ANALYSIS EXHIBIT

COUNTY OF SAN DIEGO TRACT 5607
OTAY 250
COUNTY OF SAN DIEGO, CALIFORNIA

Date:	JULY 17, 2015
Scale:	AS SHOWN
Job:	14009.01
Sheet	C-17
	17 of 17 Sheets

X:\2014\14009\CAD\PRELIM\TM\14009 C-17 EXISTING SLOPE ANALYSIS.dwg 1/19/2016 9:25:11 AM PST