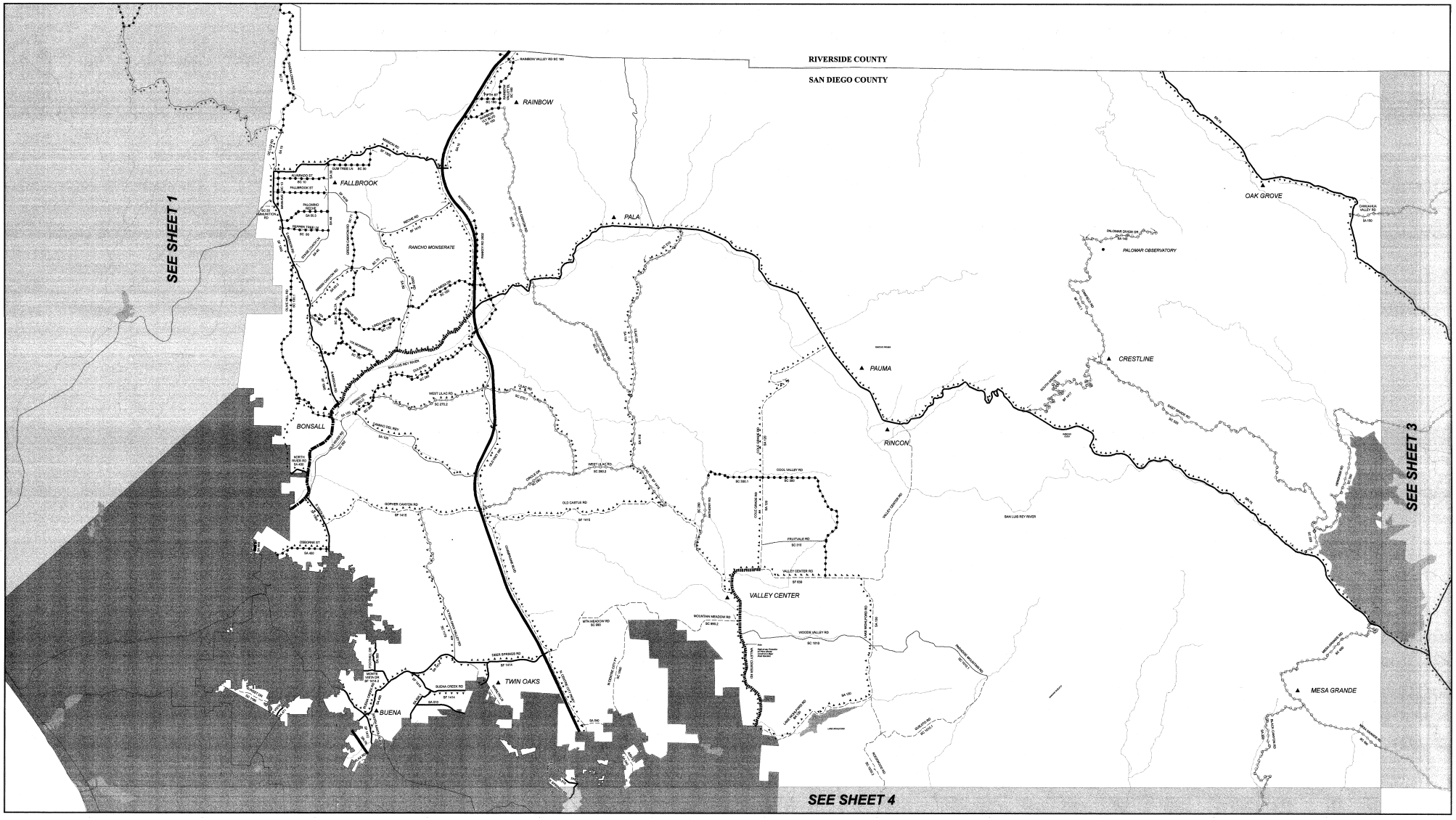

LEGEND

- FREEWAYS
- FREEWAY (Proposed)
- EXPRESSWAYS
- PRIME ARTERIALS
- MAJOR ROADS
- RECREATIONAL PARKWAYS
- COLLECTOR ROADS
- THREE LANE COLLECTOR
- RURAL COLLECTORS
- RURAL LIGHT COLLECTORS
- LIGHT COLLECTORS
- RURAL MOUNTAIN ROADS
- BICYCLE NETWORK SYSTEM
- INCORPORATED CITIES

CIRCULATION ELEMENT

SAN DIEGO COUNTY GENERAL PLAN

Prepared by
County of San Diego, Department of Public Works
Cartographics Services
5201 Ruffin Road, MS 0336
San Diego, California 92123-1666
(858)495-5775, FAX (858)694-8928

SanGIS
We Have San Diego Covered!

CERTIFICATE OF ADOPTION

I hereby certify that this is Sheet 2 of 8 of the Circulation Element of the San Diego County General Plan, as amended by General Plan Amendment (GPA 03-CE1), and that it was approved by the San Diego County Board of Supervisors on the 7th day of May, 2003.

Attest: Thomas J. Pastuszka Clerk of the Board

Adopted	(BB)	Dec 2, 1967	Seventeenth Amendment:	GPA 90-04	Dec 19, 1990
First Amendment	(.1I)	June 17, 1969	Eighteenth Amendment	GPA 91-01	Mar 24, 1993
Second Amendment	(.1I)	Oct 17, 1972	Nineteenth Amendment	GPA 94-CE3	July 27, 1994
Third Amendment	(.1I)	Mar 13, 1973	Twentieth Amendment	GPA 03-CE1	May 7, 2003
Fourth Amendment	GPA 73-02	May 3, 1978			
Fifth Amendment	GPA 78-CE	Aug 23, 1978			
Sixth Amendment	GPA 80-02	Dec 17, 1980			
Seventh Amendment	GPA 82-03	July 21, 1982			
Eighth Amendment	GPA 82-04	Dec 14, 1982			
Ninth Amendment	GPA 83-03	Dec 14, 1983			
Tenth Amendment	GPA 85-01	May 15, 1985			
Eleventh Amendment	GPA 85-03	Dec 11, 1985			
Twelfth Amendment	GPA 86-01	May 5, 1986			
Thirteenth Amendment	GPA 86-02	Nov 12, 1986			
Fourteenth Amendment	GPA 86-02CE	Nov 12, 1986			
Fifteenth Amendment	GPA 88-03	Dec 14,1988			
Sixteenth Amendment	GPA 89-01	May 17, 1989			

Approved and/or authorized by the Board of Supervisors of the County of San Diego on the 7th day of May, 2003 by Order No. THOMAS J. PASTUSZKA Secretary to the Board of Supervisors By: Deputy Clerk

SHEET 2 of 8 — RAINBOW/PALOMAR

CIRCULATION ELEMENT EXPLANATORY NOTE

The Circulation Element shows the location of Future Transportation Corridors that are required to support a multimode development of the County. It is not a construction or financing program. This Plan does not set construction timing. The lines do not differentiate between roads which exist and roads that do not exist.

Line widths showing corridors are not drawn to scale but are exaggerated for ease of reading.

Corridors shown are for any of four degrees of precision of alignment:

1. Centerline definitely set and not subject to further movement.
2. Centerline set to within a few feet and subject only to final design changes.
3. Centerline positioned only approximately by 200 scale feasibility study and subject to planning changes.
4. Centerline not studied and shown only schematically to show functional need.

Persons interested in more precise locations of specific Corridors should contact the Department of Public Works for more specific and detailed information before making planning decisions based on the map.

The Circulation Element maps also may depict routes located within the territories of incorporated cities. These incorporated area routes are shown for informational purposes only. The incorporated area routes are subject to the City's General or adopted County Circulation Element. County staff will attempt to obtain current information from the appropriate city and make appropriate revisions to the maps on a periodic basis; however persons desiring accurate and current information are referred to the appropriate city.

The Flood Control Provision Map (1" = 2 mile) in Sheet 8 of the Circulation Element of the San Diego County General Map 1990.

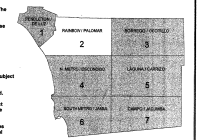

DISCLAIMER OF WARRANTIES: THE COUNTY OF SAN DIEGO, ITS AGENTS, OFFICERS AND EMPLOYEES MAKE NO WARRANTIES, EXPRESS OR IMPLIED, AS TO THE ACCURACY, SUITABILITY, OR FITNESS FOR A PARTICULAR PURPOSE OF ANY DATA PROVIDED.

Copyright 2003, County of San Diego, Thomas Brothers Maps, CLASSIC Graphics, Geographic Data Technology, and other Representative Vendors. All rights reserved.

THIS MAP IS NOT TO BE USED FOR NAVIGATION. INFORMATION PROVIDED ON THIS MAP IS DERIVED FROM DIGITAL DATA BASES MAINTAINED BY THE COUNTY OF SAN DIEGO.