County of San Diego

Community Corrections Partnership

October 25, 2012

SB678

SB678 Update

- **Evidence Based Practices Supervision Program (EBPSP)**
  - Treatment services provided to High Risk population
  - Covers all county regions
  - For Fiscal Year 2011/2012, the Probation Department has completed 937 referrals

SB678 Update

- **Integrated Behavioral Intervention Strategies (IBIS)**
  - 90 senior probation staff have been trained to mentor 360 line staff
  - 90% of Adult Field Service Officers have been trained in the IBIS model
  - Over 50% of department employees are trained in the application of IBIS skills

SB678 Plan Update

- **Incentives and Sanctions (I&S) Continuum**
  - I&S Continuum is an evidence based practice
  - Incorporate I&S Continuum into probationers' case plan development
  - I&S Continuum will allow swift and certain sanctions
  - Behavior change and reduce recidivism

EBPSP Treatment Services

- Behavioral Health Treatment Services
- People Served in Fiscal Year 2011/12:
  - 572 admissions to substance abuse treatment
  - Tend to be white males, between ages of 25-59 with marijuana, meth or alcohol as their drug of choice
  - 15% completion rate

Realignment Update

AB109: Fundamental Change to the Criminal Justice System

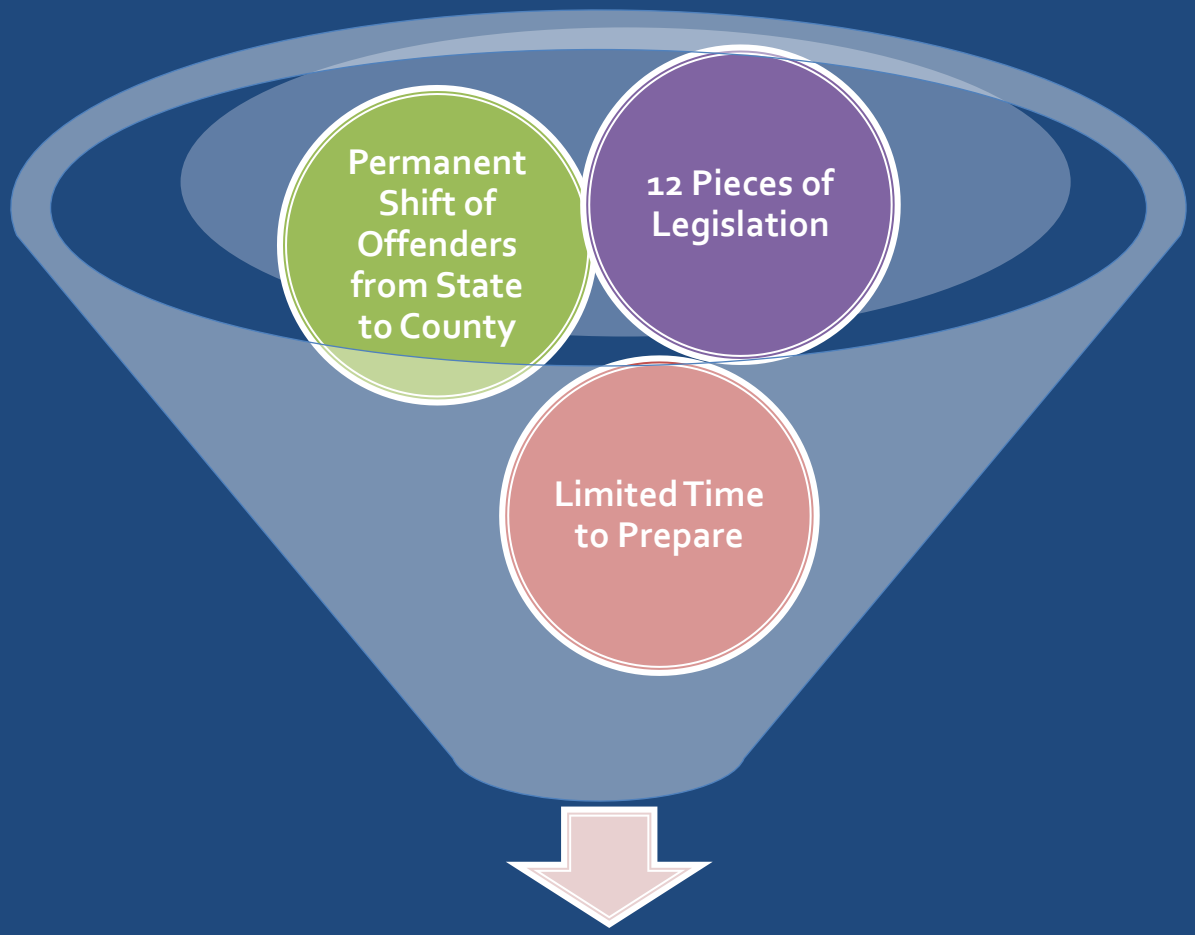

Public Safety Realignment

Realignment Goals

Experience

State Estimates *(Department of Finance)*

San Diego County Actual *(as of October 1, 2012)*

1,821 1170 (h) Sentences Over 2 Year Implementation

Average Daily Population Increase to 2,100 Over 2 Year Implementation

2,000 Post Release Offenders (PROs) Upon Full Implementation

1,814 1170(h) Sentences in the First Year of Realignment

1,596 Realigned Offenders Incarcerated on October 1, 2012

2,736 PROs Released in the First Year of Realignment

Goal #1

Training & Education (Sheriff, Probation, Judges, Attorneys)

County Parole and Alternative Custody Unit

Efficiently Use Jail Capacity

Co-Administration of Work Furlough by Sheriff

Residential Reentry Center

Goal #2

Incorporate Reentry Principles into In Custody Programming

1170 (h) In-Custody Programming

East Mesa Detention Facility 400 Bed Expansion

Designing the Foundations

Goal #3

Incorporate Evidence Based Practices Into Supervision of Post Release Offenders; Encourage the Use of Evidence Based Practices in Sentencing for Felony Offenders

Post Release Division Created

Behavioral Health Screening Team (BHST)

Expanded Mental Health and Substance Abuse Treatment Capacity

Reentry Court

Tracking Known Offenders (TKO)

Co-locate Probation Officers

Priorities

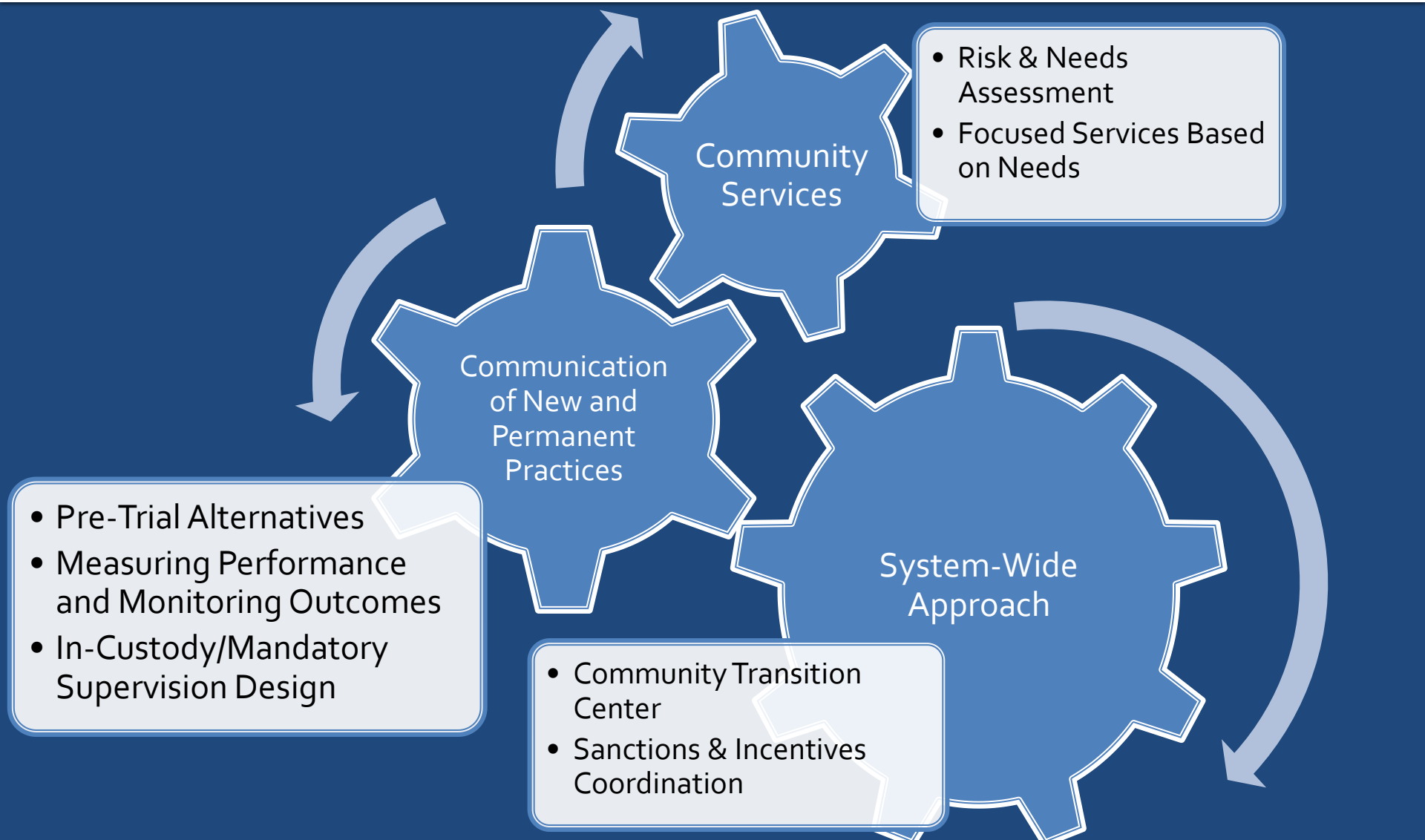
Community Services
Risk & Needs Assessment
Focused Services Based on Needs
Communication of New and Permanent Practices
Pre-Trial Alternatives
Measuring Performance and Monitoring Outcomes
In-Custody/Mandatory Supervision Design
System-Wide Approach
Community Transition Center
Sanctions & Incentives Coordination

Challenges

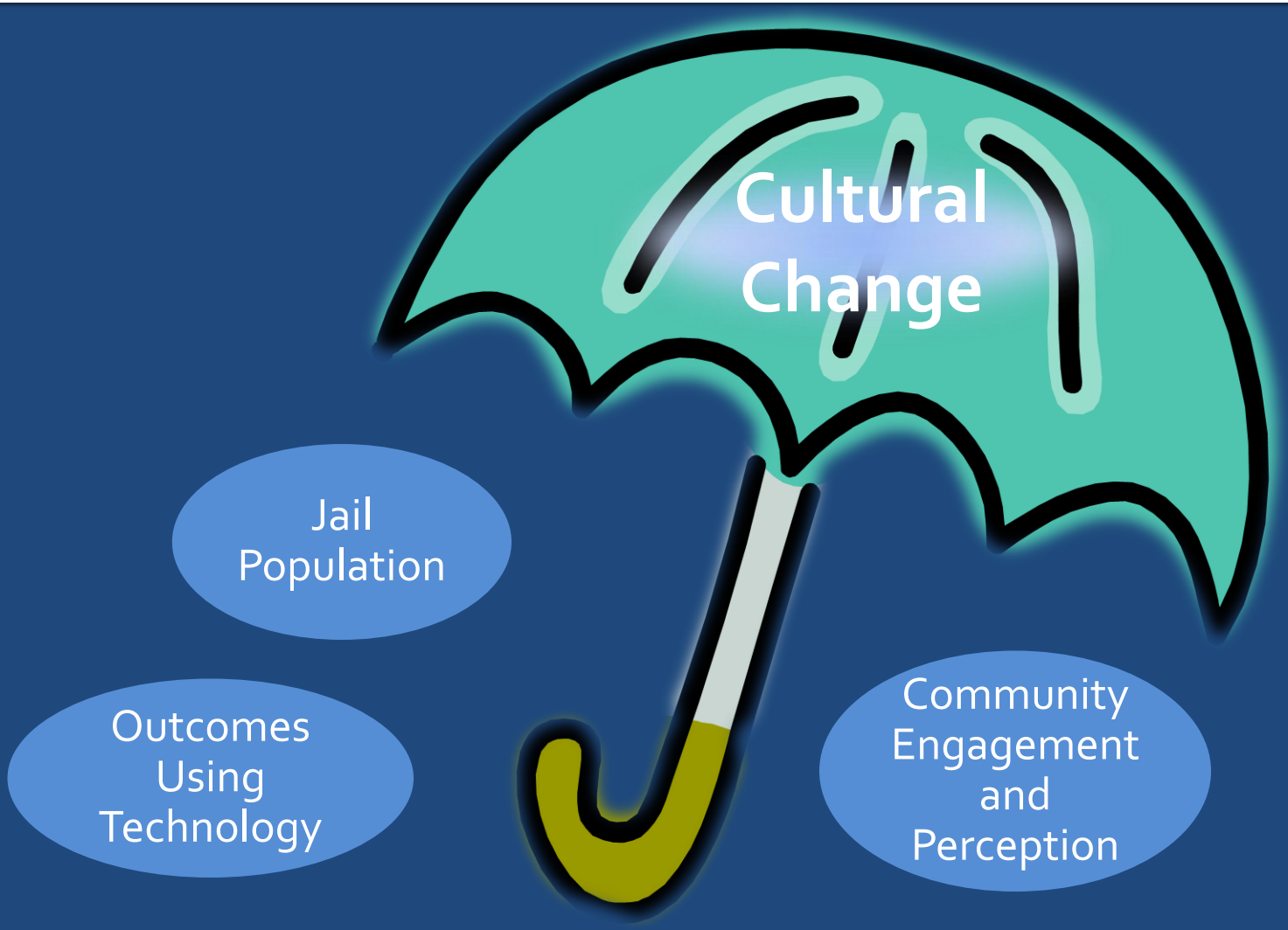
Cultural Change
Jail Population
Outcomes Using Technology
Community Engagement and Perception

Allocation Review

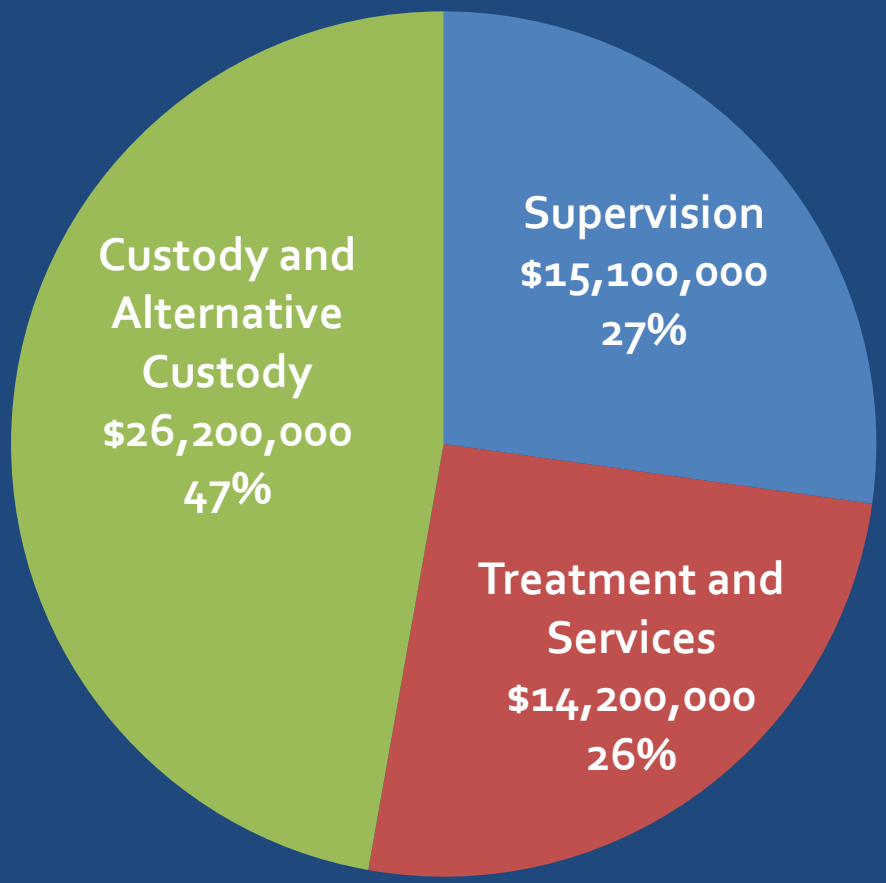

- Supervision
- Treatment and Services
- Custody and Alternative Custody

Supervision

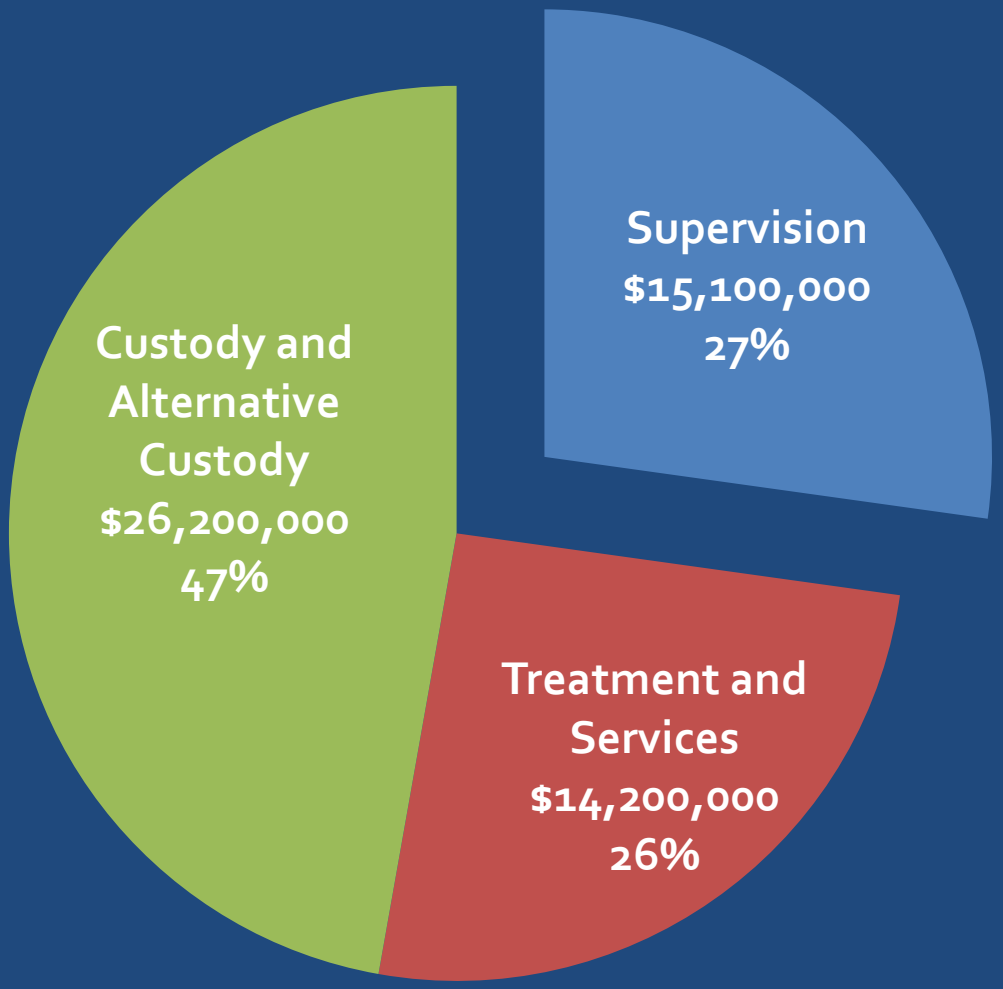

108 New Positions

Treatment & Services

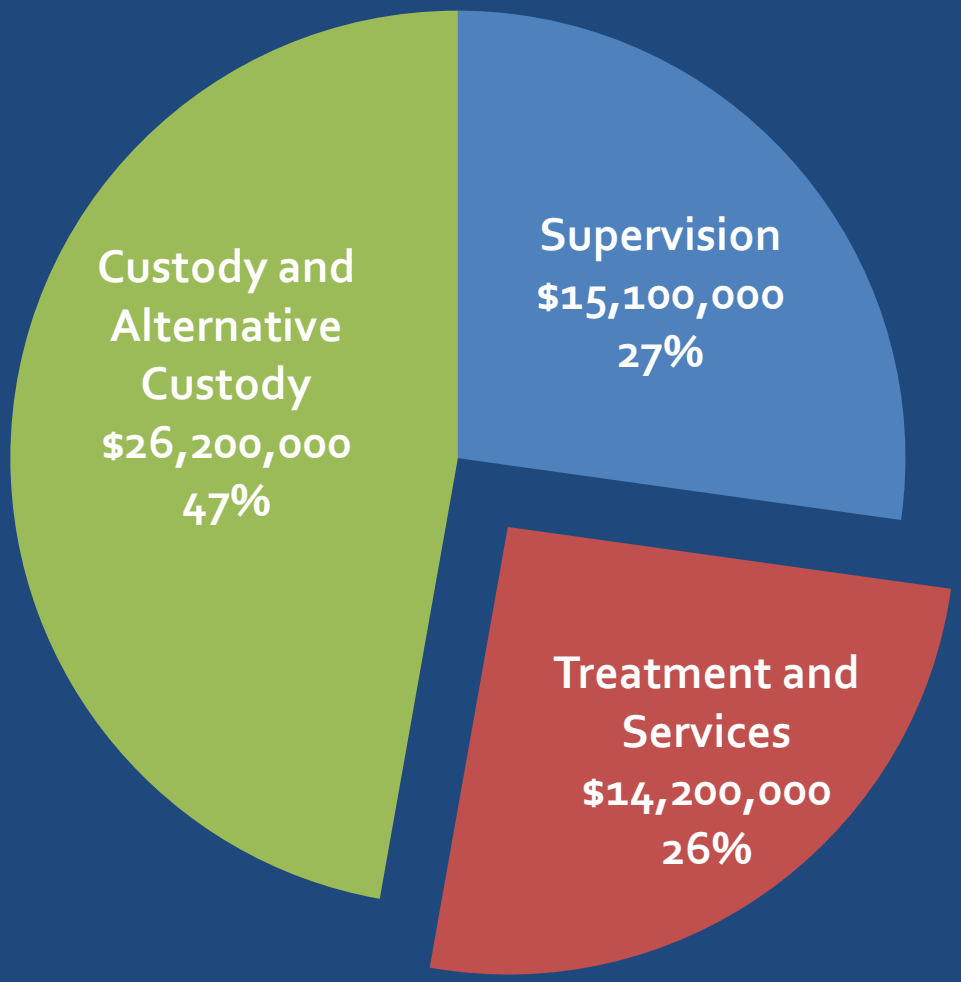

$ 9,200,000 Substance Abuse/Mental Health and Other Services

$1,700,000 Community Transition Center

$1,000,000 Reentry Court

$2,100,000 Work Readiness/Work Furlough

$200,000 Evaluation

Custody & Alternative Custody

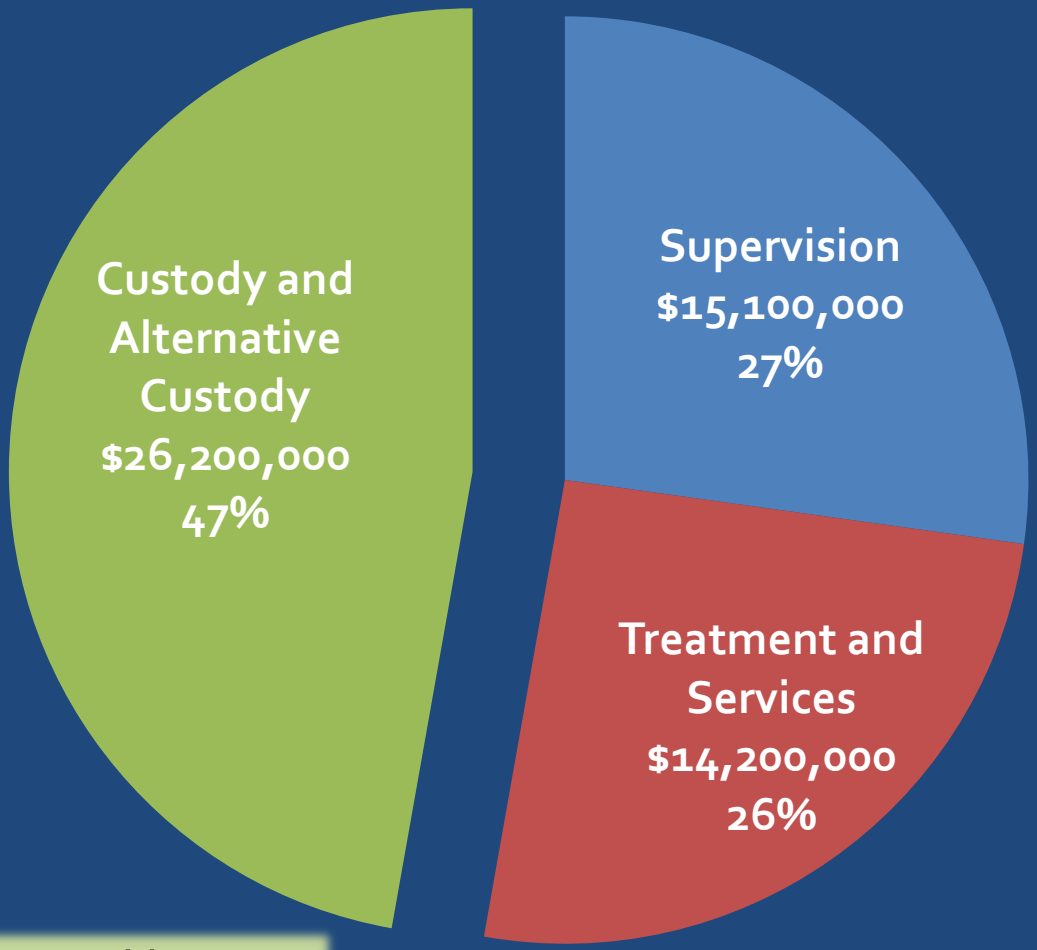

31 New Positions

$15,000,000 Construction of Reentry Facility

$2,690,000 CPAC and Electronic Monitoring

$3,310,000 Reentry Facility Operation

$3,000,000 Food and Medical

$2,200,000 Loss of Revenue from Parole

New Proposals

Housing

Victim Advocates

Defining the Problem

- Currently, 15% or 345 Post-Release Offenders (approx. 2,300) reporting transient
- Public Safety Issue
  - Studies suggest homelessness increases the risk of recidivism
  - Expose the community to criminal behavior
  - Reduce likelihood of offender successfully reentering the community
- Fiscal Issue
  - Early intervention is more cost effective

Lack of Housing Also Results In….

- Increased costs to criminal justice system, victims and community
- Offenders returning to same set of conditions and criminal opportunities that got them into trouble in the first place
- Concentration of offenders in certain neighborhoods or areas
- Difficulty securing employment

Re-entry Housing Pilot

- Pilot for 150 Participants
- Length of Housing
- Housing Support Services Provided
- Funding

Funding Proposal Vote

Public Comment

County of San Diego

Community Corrections Partnership

October 25, 2012