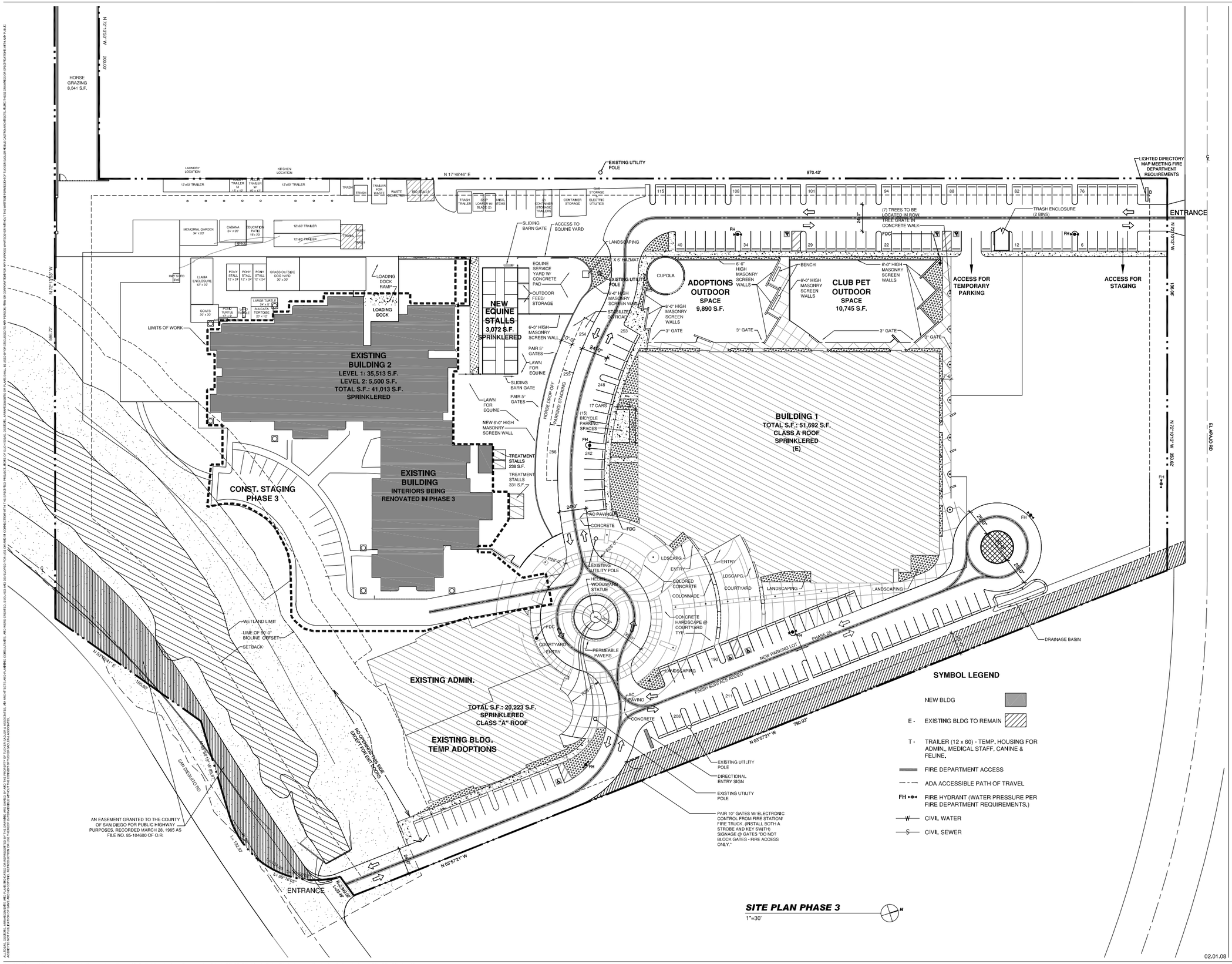

TUCKER SADLER

225 BROADWAY SUITE 1700
SAN DIEGO, CALIFORNIA 92101
619.236.1662 FAX 619.236.9267

Helen Woodward Animal Center
6461 El Apajo Road
Rancho Santa Fe, CA 92067

P04-059
ER#96-08-023B

APPROVED	DATE
-	-
-	-

ISSUED/ REVISIONS	DATE
- 2nd MUP SUBMITTAL	01.04.06
- 3rd MUP SUBMITTAL	06.22.06
- 4th MUP SUBMITTAL	08.06.07
5th MUP SUBMITTAL	02.01.08

ARCHITECT OF RECORD:

SHEET TITLE:

SITE PLAN - PHASE 3

PROJECT NUMBER:	DRAWN BY:
20511	CO,SB
DATE: 02/01/08	CHECKED BY: GT
DRAWING NUMBER: SHEET: A 1-5 OF: -	DRAWING NUMBER: A 1- 5

ALL IDEAS, DESIGNS, ARRANGEMENTS AND PLANS INDICATED OR REPRESENTED BY THIS DRAWING ARE OWNED BY AND THE PROPERTY OF TUCKER SADLER & ASSOCIATES. ALL ARCHITECTS AND PLANNING CONSULTANTS, AND WERE CREATED, EVOLVED AND DEVELOPED FOR USE ON AND IN CONNECTION WITH THE SPECIFIED PROJECT. NONE OF SUCH IDEAS, DESIGNS, ARRANGEMENTS OR PLANS SHALL BE USED BY OR DISCLOSED TO ANY PERSON, FIRM OR CORPORATION FOR ANY PURPOSE WHATSOEVER WITHOUT THE WRITTEN PERMISSION OF TUCKER SADLER & ASSOCIATES.

K:\20511 - HWAC Entitlement Processing\Docs\16.0 Public Review Docs_submitted 08.22.08\Final Submittal dwgs adjusted\ A 1- 5.dwg 08/26/08_15:41