San Diego County Library
Introduction to Email Class

Opening Emails

From the "Welcome Page" for your email account, click once on the word "Inbox" located in the center of this page.

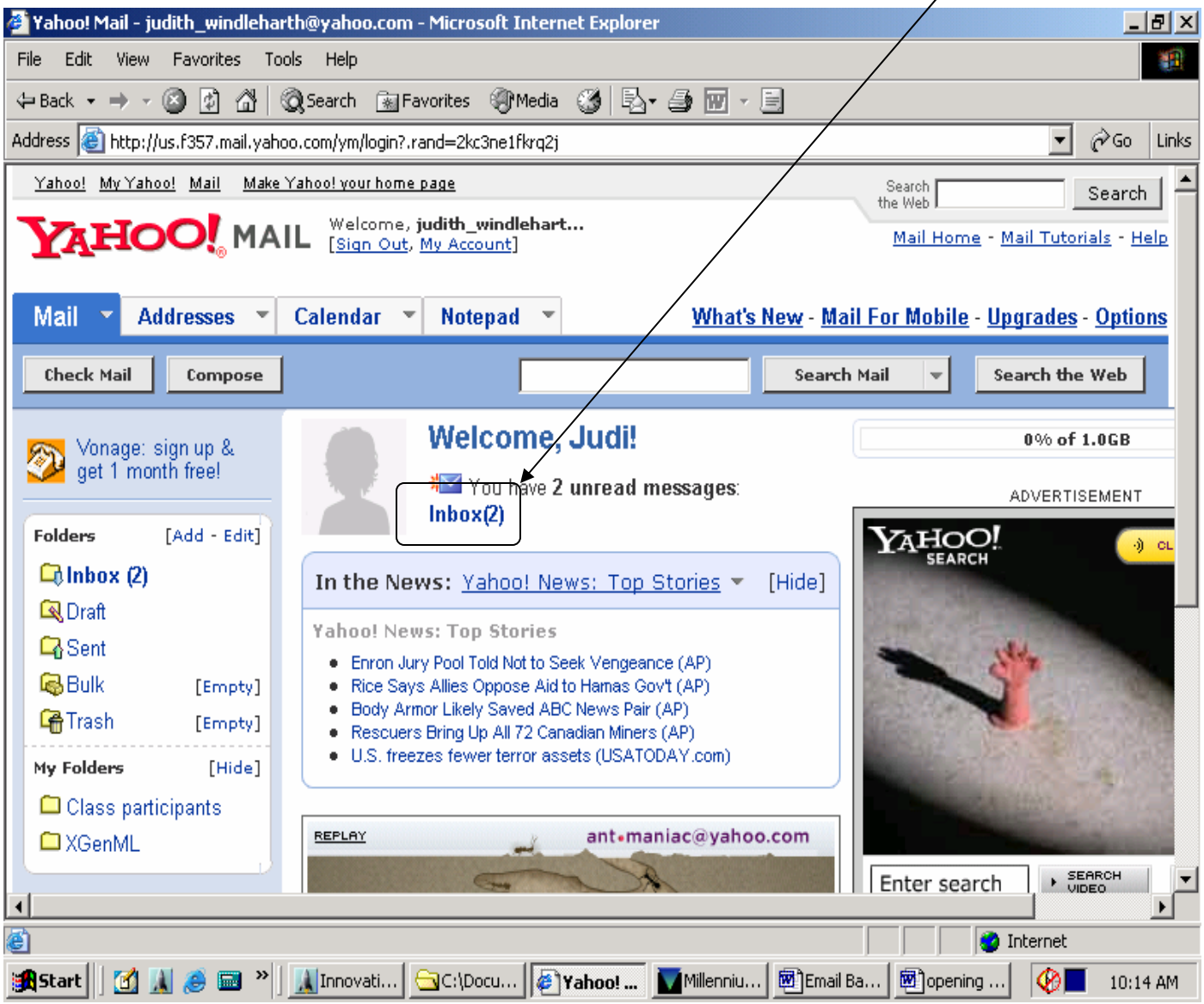

San Diego County Library
Introduction to Email Class

To **open a message** in your email account, click once on the "Subject" of the email message you want to open.

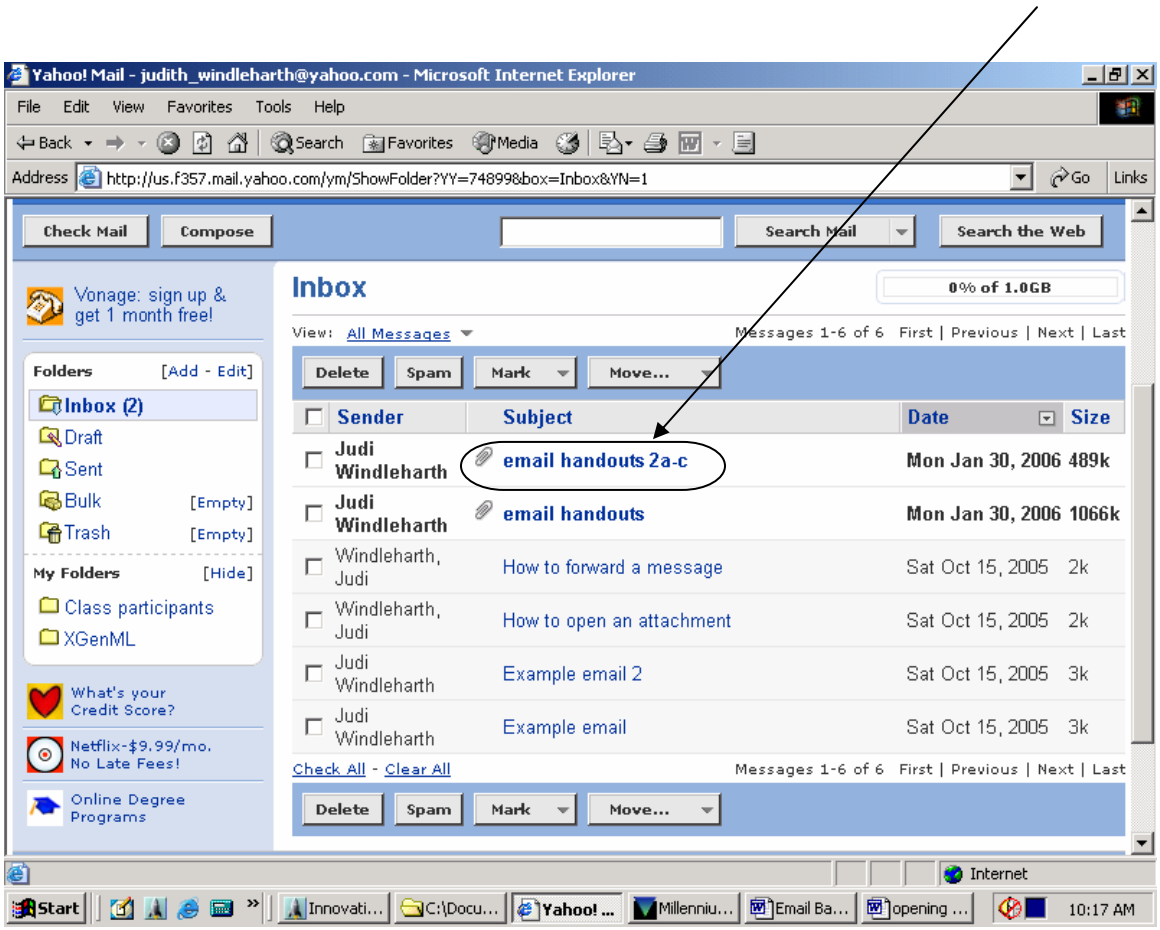

This will open the email you want to read.