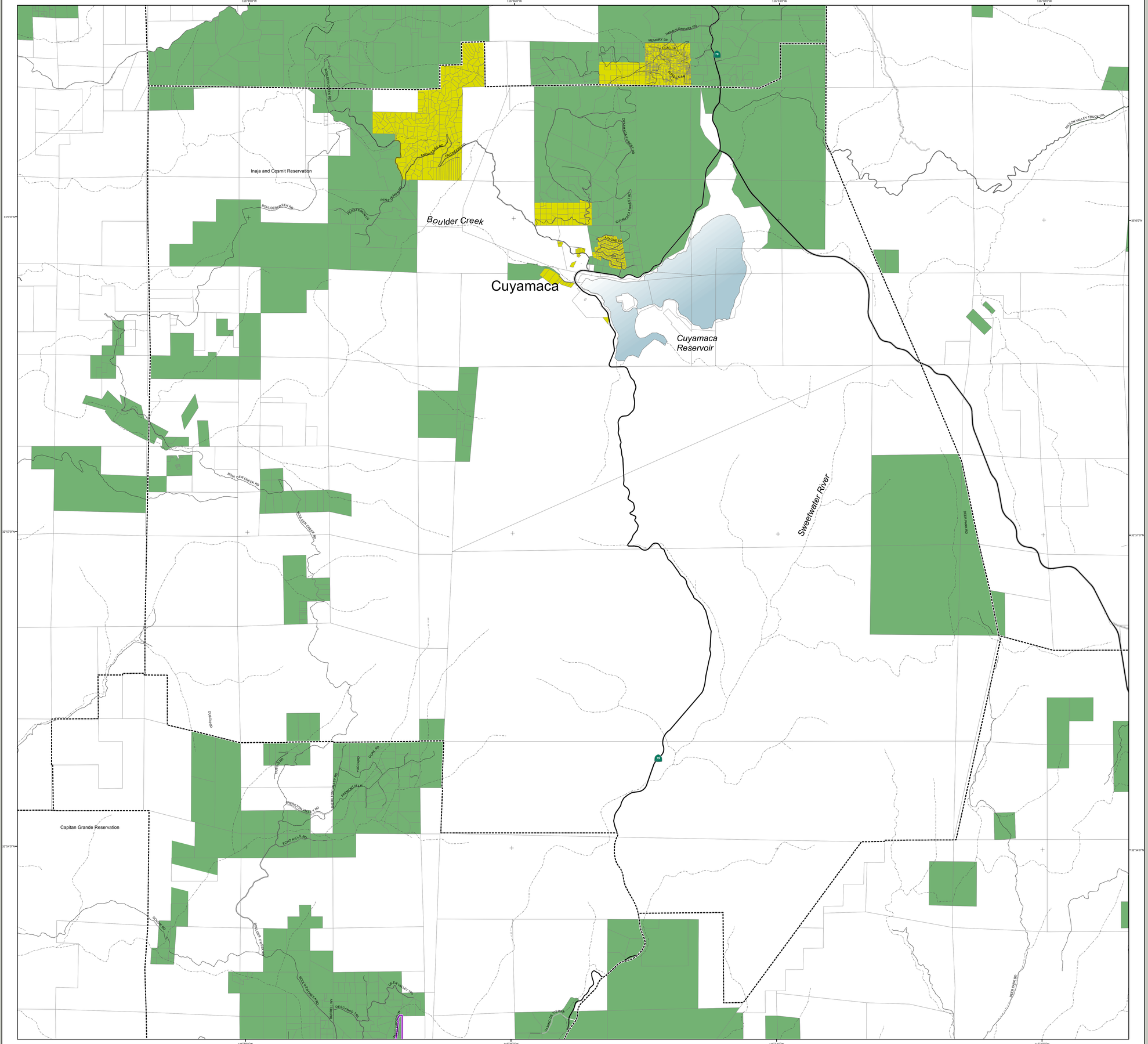

COUNTY OF SAN DIEGO

GENERAL PLAN UPDATE

Cuyamaca

Subregional Group Area

Regional Category Map

DATED INFORMATION

Information contained on this map has been or is in the process of being modified and is subject to change.

- Village
- Rural
- Semi-Rural
- No Jurisdiction
- Rural Village Boundary
- Special Study Area
- Village Boundary
- Parcels
- Lakes
- County Water Authority Boundary
- Cuyamaca Subregional Group Area Boundary

Map Prepared By:

County of San Diego DPLU GIS

Coordinates: NAD83 Feet

THIS MAP/DATA IS PROVIDED WITHOUT WARRANTY OF ANY KIND, EITHER EXPRESS OR IMPLIED, INCLUDING BUT NOT LIMITED TO, THE IMPLIED WARRANTIES OF MERCHANTABILITY AND FITNESS FOR A PARTICULAR PURPOSE. Note: This product may contain information from the SANDAG Regional Information System which cannot be reproduced without the written permission of SANDAG. This product may contain information reproduced with permission granted by RAND MCNALLY & COMPANY® to SanGIS. This map is copyrighted by RAND MCNALLY & COMPANY®. It is unlawful to copy or reproduce all or any part thereof, whether for personal use or resale, without the prior, written permission of RAND MCNALLY & COMPANY®.

Copyright SanGIS 2009 - All Rights Reserved. Full text of this legal notice can be found at: http://www.sangis.org/Legal_Notice.htm

This is a draft map and should be destroyed upon submittal of subsequent versions.

Regional Location Map

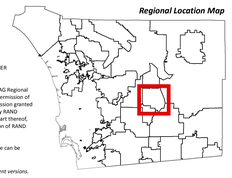

Source: County of San Diego, SanGIS, SANDAG

File reference: S:\land_use\gpupdate_maps\arcmap\resources\structure_atlas.mxd

40

5,900 2,950 0 5,900

Feet

Printed: January 25, 2012

ACRES