

**SAN DIEGO
WORKFORCE
PARTNERSHIP
CAREER
CENTERS**



**Tell them
CHILD SUPPORT
sent you!**

NORTH COUNTY

North Coastal Career Center

1949 Avenida Del Oro, Suite 106
Oceanside, CA 92056
(760) 631-6150

North Inland Career Center

649 W. Misson Ave - Inside LiveWell Center
Escondido, CA 92025
(760) 740-5564

CENTRAL SANDIEGO

Bank of America Merrill Lynch Workforce Development Center

Downtown Central library - Rm 555
330 Park Blvd
San Diego, CA 92101
(619) 231-4289

South Metro Career Center

4389 Imperial Avenue
San Diego, CA 92113
(619) 266-4200

EAST COUNTY

East County Career Center

924 East Main Street
El Cajon, CA 92021
(619) 590-3950

SOUTH COUNTY

South County Career Center

1111 Bay Blvd, Suite E
Chula Vista, CA 91911
(619) 628-0300

DON'T FORGET TO BRING ONE OF THE FOLLOWING:

- U.S. Passport
- Driver's License
- U.S. Social Security Card AND ID Card
- Permanent Resident Card
- Alien Registration Receipt Card

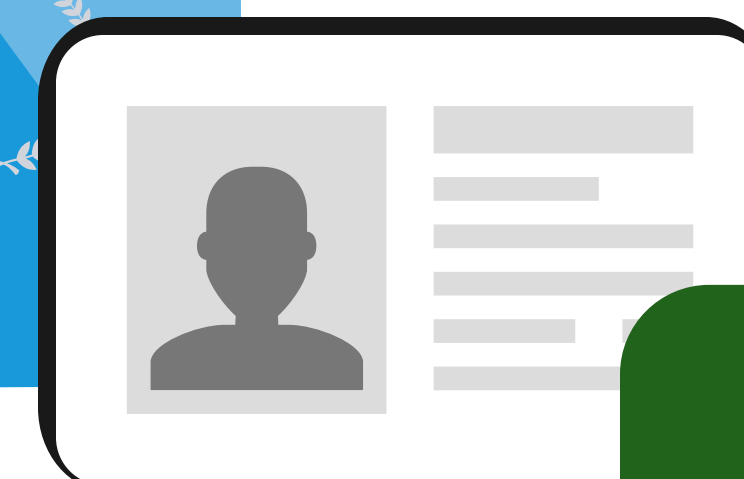

**SAN DIEGO
WORKFORCE
PARTNERSHIP
CENTROS
DE
CARRERAS**



**¡Dícales que la oficina de
CHILD SUPPORT
lo envió!**

NORTH COUNTY

North Coastal Career Center

1949 Avenida Del Oro, Suite 106
Oceanside, CA 92056
(760) 631-6150

North Inland Career Center

649 W. Misson Ave - Inside LiveWell Center
Escondido, CA 92025
(760) 740-5564

CENTRAL SANDIEGO

Bank of America Merrill Lynch Workforce Development Center

Downtown Central library - Rm 555
330 Park Blvd
San Diego, CA 92101
(619) 231-4289

South Metro Career Center

4389 Imperial Avenue
San Diego, CA 92113
(619) 266-4200

EAST COUNTY

East County Career Center

924 East Main Street
El Cajon, CA 92021
(619) 590-3950

SOUTH COUNTY

South County Career Center

1111 Bay Blvd, Suite E
Chula Vista, CA 91911
(619) 628-0300

¡NO OLVIDES TRAER UNO DE LOS SIGUIENTES!

- Pasaporte de los EE. UU.
- Licencia de manejar
- Tarjeta de Residencia Permanente
- Constancia de Registro de Extranjeros (mica; tarjeta verde)
- Tarjeta de Seguro Social de los EE. UU Y Tarjeta de identificación

