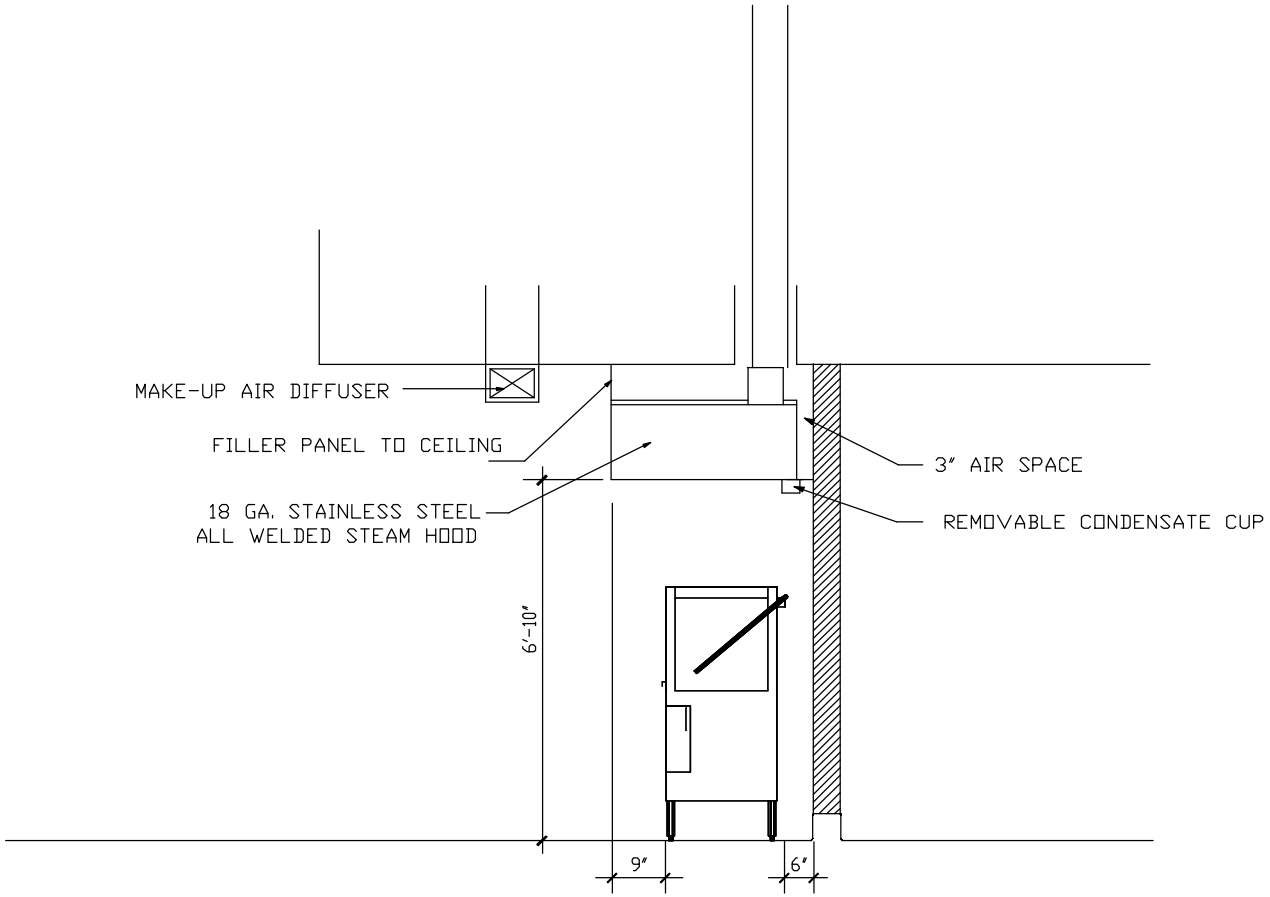TYPE TWO EXHAUST STEAM HOOD