

# SPRINKLER IRRIGATION SYSTEMS

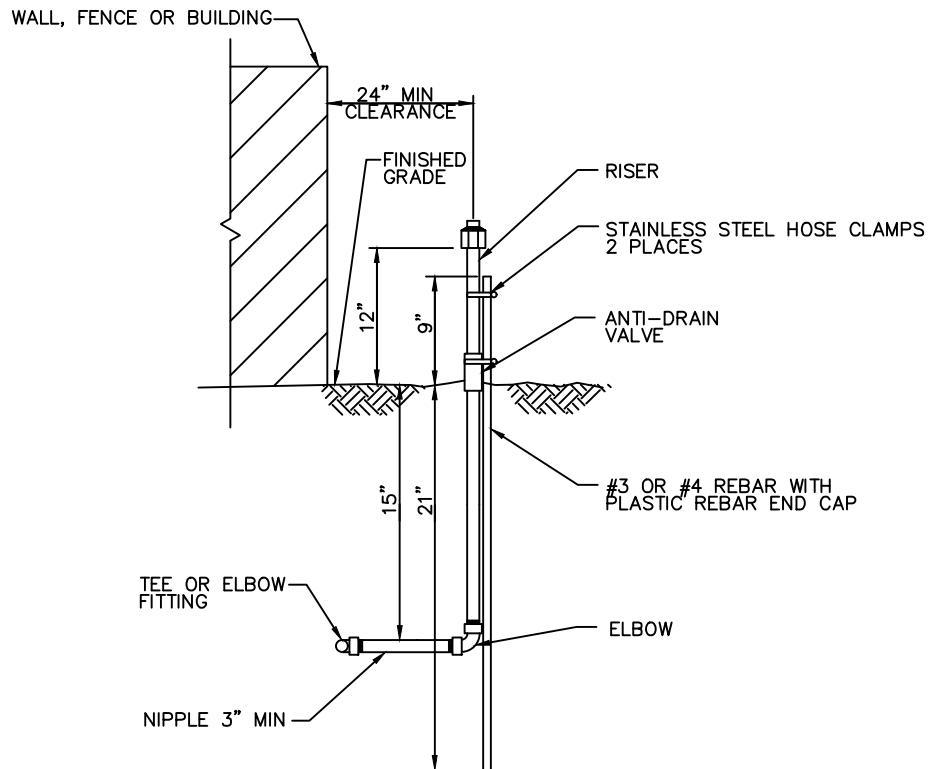

**NOTES:**

1. FITTINGS SHALL BE PVC SCH 40.
2. NIPPLES AND RISERS SHALL BE PVC SCH 80.
3. TEFLON TAPE SHALL BE USED ON THREADED CONNECTIONS.
4. CLOSE NIPPLES SHALL NOT BE USED.
5. NO FIXED RISERS IN RIGHT-OF-WAY OR WITHIN 10' OF VEHICULAR OR PEDESTRIAN TRAFFIC.
6. ANTI-DRAIN VALVES SHALL BE INSTALLED UNDER ALL HEADS.

LEGEND ON PLANS

SHOW A NUMBER TO INDICATE TYPE HEAD



Revision	By	Approved	Date	SAN DIEGO REGIONAL STANDARD DRAWING	RECOMMENDED BY THE SAN DIEGO REGIONAL STANDARDS COMMITTEE
ORIGINAL		Kercheval	12/75		
Reviewed	EW	T. Stanton	10/18	<b>SHRUB SPRAY HEAD ON FIXED RISER</b>	 03/24/2022
Reviewed	RP	S. Engeda	03/22		Chairperson R.C.E. 52241 Date
					DRAWING NUMBER
					<b>I-01</b>

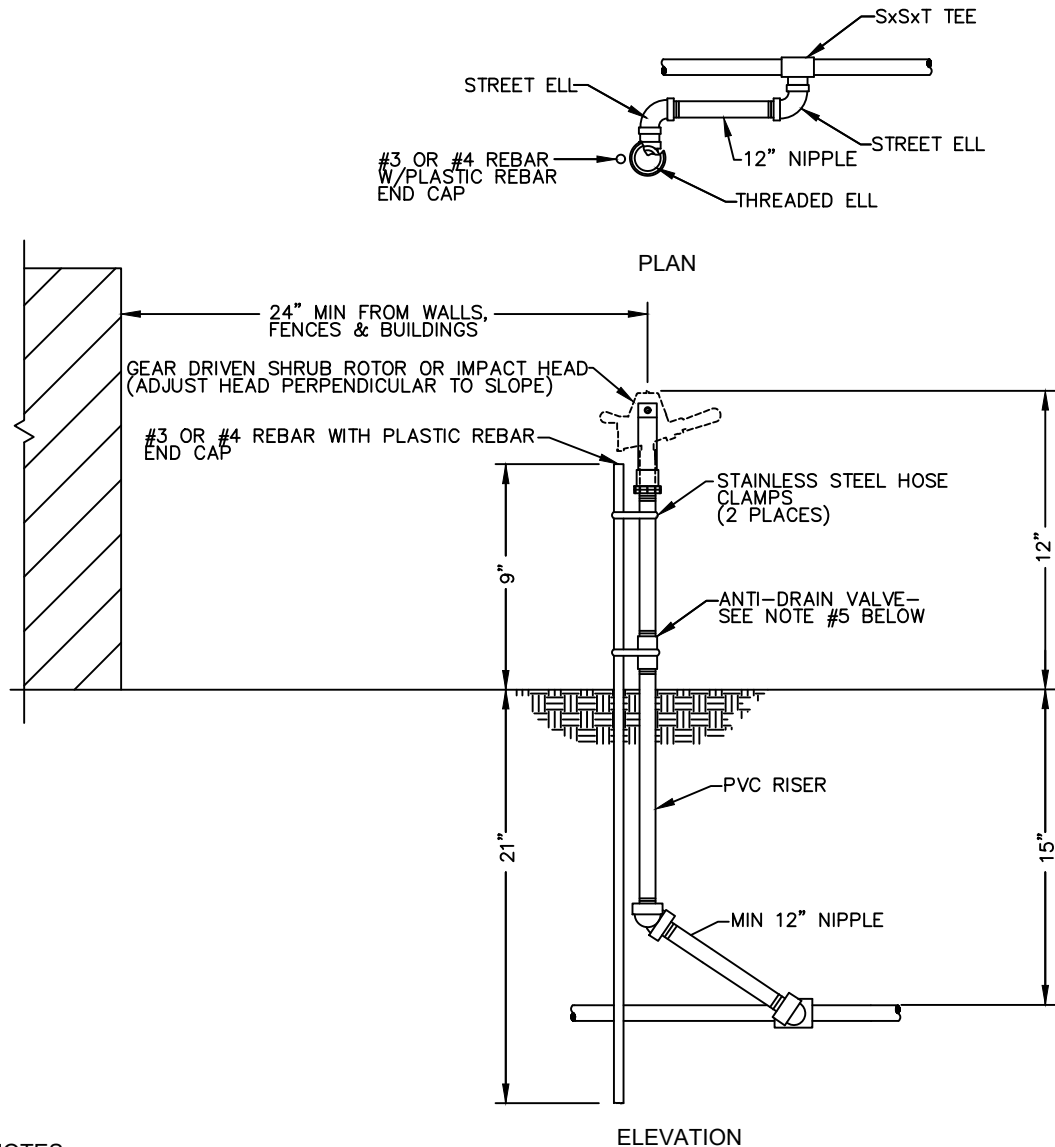

**NOTES:**

1. FITTINGS SHALL BE PVC SCH 40.
2. NIPPLES AND RISERS SHALL BE PVC SCH 80.
3. TEFLON TAPE SHALL BE USED ON THREADED CONNECTIONS.
4. CLOSE NIPPLES SHALL NOT BE USED.
5. ANTI-DRAIN VALVES SHALL BE INSTALLED UNDER OR IN ALL HEADS.
6. NO FIXED RISERS ALLOWED IN RIGHT-OF-WAY OR WITHIN 10' OF VEHICULAR OR PEDESTRIAN TRAFFIC.

**LEGEND ON PLANS**

SHOW A NUMBER TO INDICATE HEAD TYPE

Revision	By	Approved	Date	SAN DIEGO REGIONAL STANDARD DRAWING		RECOMMENDED BY THE SAN DIEGO REGIONAL STANDARDS COMMITTEE
ORIGINAL		Parkinson	05/92	<b>ROTOR OR IMPACT HEAD ON FIXED RISER</b>		 03/24/2022 Chairperson R.C.E. 52241 Date
Reviewed	EW	T. Stanton	10/18			
Reviewed	RP	S. Engeda	03/22			
						DRAWING NUMBER
						<b>I-02</b>

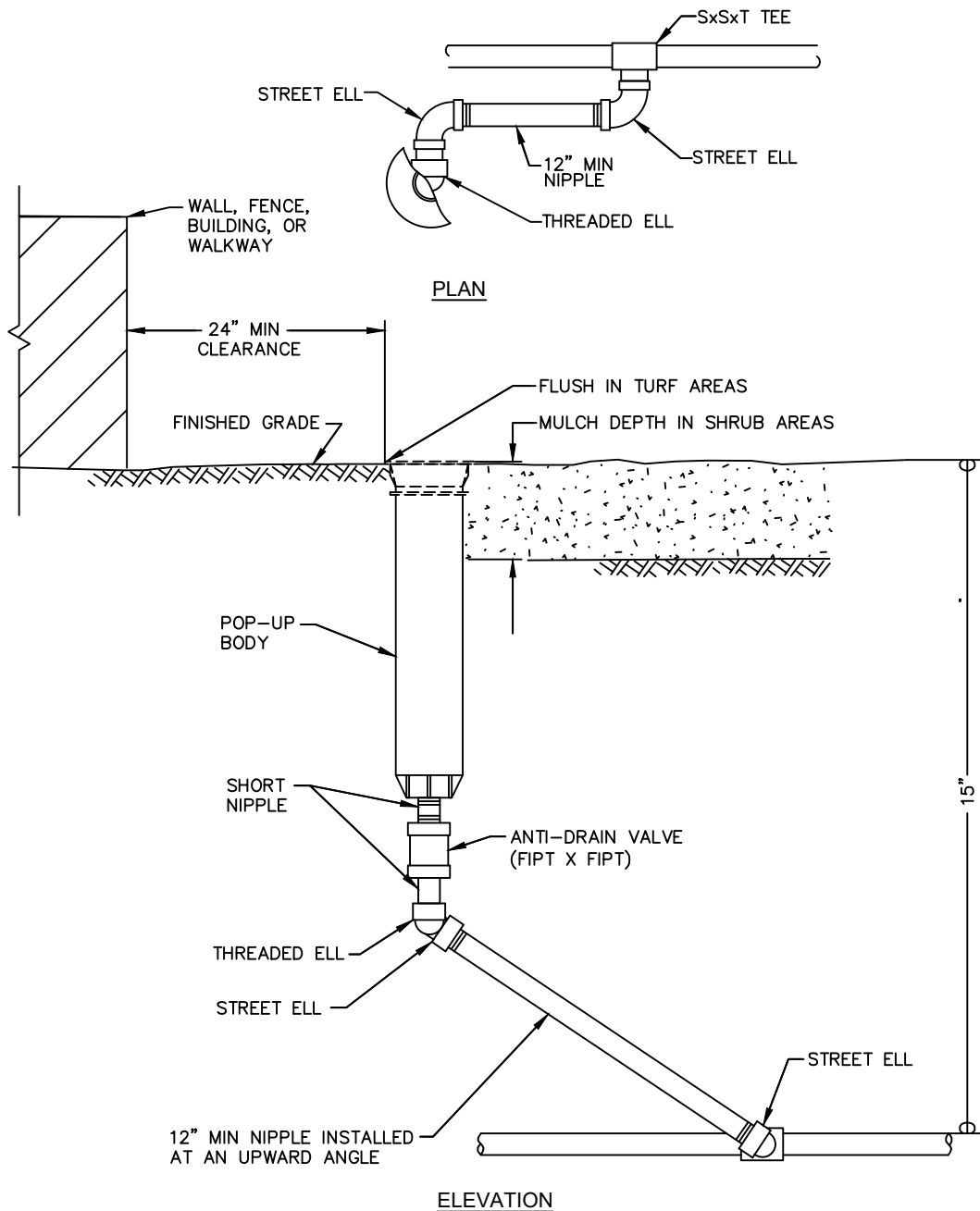

**NOTES:**

1. FITTINGS SHALL BE PVC SCH 40.
2. NIPPLES AND RISERS SHALL BE PVC SCH 80.
3. TEFLON TAPE SHALL BE USED ON THREADED CONNECTIONS.
4. CLOSE NIPPLES SHALL NOT BE USED.
5. ANTI-DRAIN VALVES SHALL BE INSTALLED UNDER OR IN ALL HEADS.
6. LATERAL DEPTH SHALL BE 18" WHEN 12" POP-UP BODIES ARE USED.

**LEGEND ON PLANS**

SHOW A NUMBER TO INDICATE TYPE HEAD

Revision	By	Approved	Date	SAN DIEGO REGIONAL STANDARD DRAWING	RECOMMENDED BY THE SAN DIEGO REGIONAL STANDARDS COMMITTEE
ORIGINAL		Kercheval	12/75		
Reviewed	EW	T. Stanton	10/18	<b>ROTOR, SPRAY, OR BUBBLER POP-UP HEAD</b>	 03/24/2022 Chairperson R.C.E. 52241 Date
Reviewed	RP	S. Engeda	03/22		
					DRAWING NUMBER <b>I-03</b>

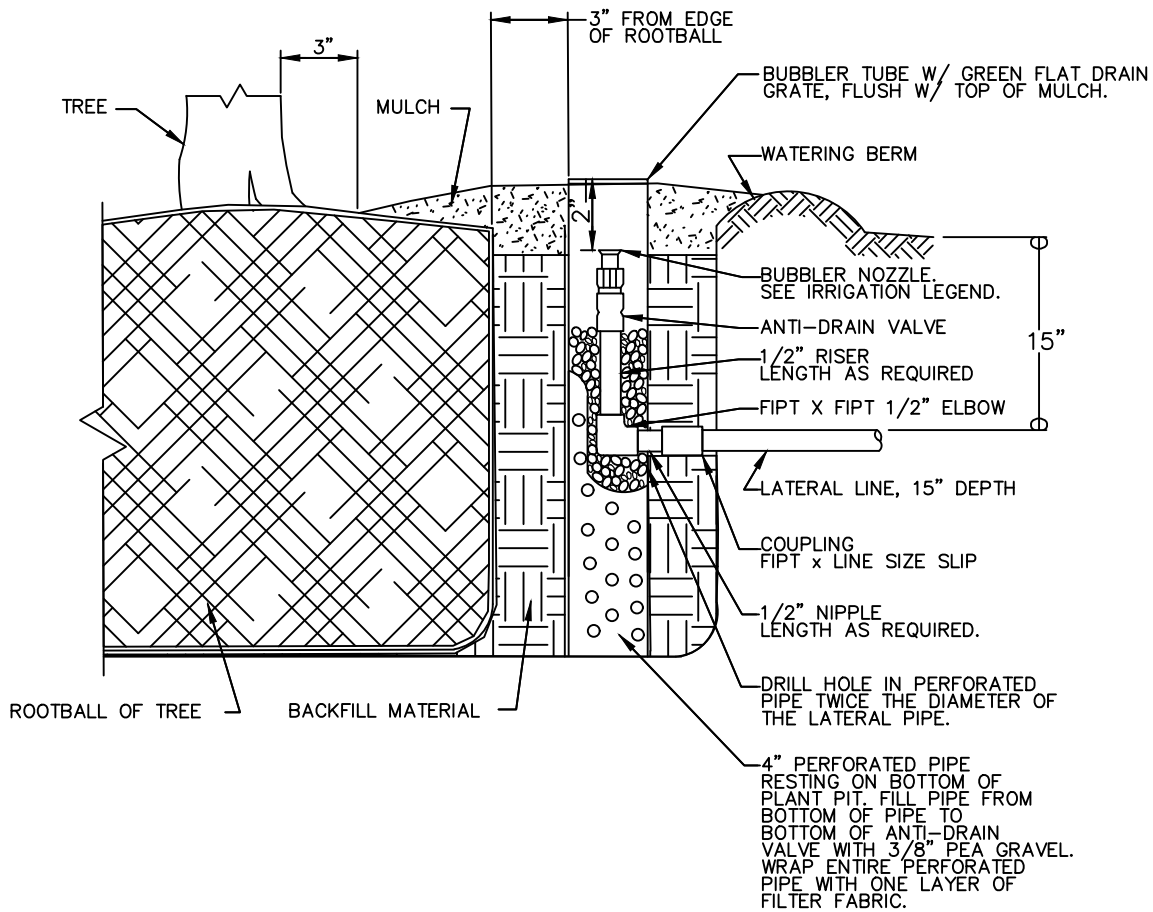

#### NOTES:

1. FOR BUBBLER LOCATION, REFER TO TREE PLANTING AND STAKING DRAWING.
2. EACH TREE SHALL HAVE A 2" POP-UP HEAD WITH BUBBLER NOZZLE PER 1-3 AND A FIXED BUBBLER NOZZLE IN A PERFORATED PIPE.
3. NIPPLES AND RISERS SHALL BE PVC SCH 80.
4. FITTINGS SHALL BE PVC SCH 40.
5. TEFLON TAPE SHALL BE USED ON THREADED CONNECTIONS.
6. CLOSE NIPPLES SHALL NOT BE USED.
7. ANTI-DRAIN VALVES SHALL BE INSTALLED UNDER ALL HEADS.

Revision	By	Approved	Date	SAN DIEGO REGIONAL STANDARD DRAWING	RECOMMENDED BY THE SAN DIEGO REGIONAL STANDARDS COMMITTEE
ORIGINAL		M. CARO	02/05		
Reviewed	EW	T. Stanton	10/18	<b>DEEP ROOT TREE BUBBLER</b>	 03/24/2022 Chairperson R.C.E. 52241 Date
Reviewed	RP	S. Engeda	03/22		
					DRAWING NUMBER <b>I-04</b>

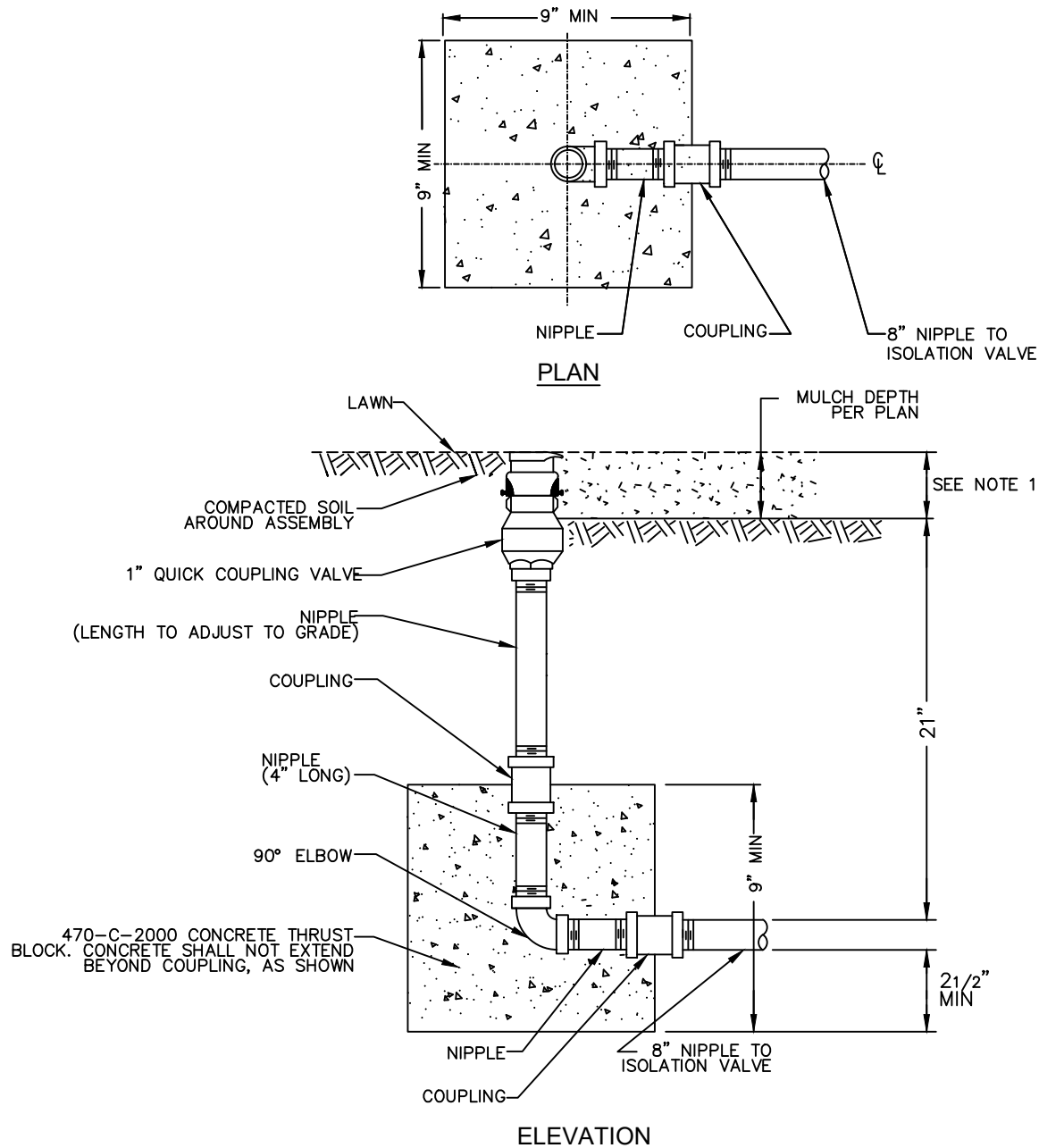

**NOTES:**

1. QUICK COUPLING VALVES SHALL BE SET FLUSH IN LAWN AND PER MULCH DEPTH ABOVE FINISH GRADE IN SHRUB / GROUND COVER AREAS.
2. CLOSE NIPPLES SHALL NOT BE USED.
3. NIPPLES, COUPLINGS, AND ELBOWS SIZE SHALL BE 1" RED BRASS.
4. TEFLON TAPE SHALL BE USED ON THREADED CONNECTIONS.
5. UPON PROJECT ACCEPTANCE, THE CONTRACTOR SHALL PROVIDE TWO SETS OF APPROPRIATE QUICK COUPLER VALVE KEY WITH 1" BRASS BALL VALVE AND SWIVEL ADAPTER INCLUDED IN THE ASSEMBLY.
6. INSTALL VALVE BOX PER AGENCY STANDARDS.

**LEGEND ON PLANS**

QCV

Revision	By	Approved	Date	SAN DIEGO REGIONAL STANDARD DRAWING		RECOMMENDED BY THE SAN DIEGO REGIONAL STANDARDS COMMITTEE
ORIGINAL		Kercheval	12/75	<b>QUICK COUPLING VALVE</b>		<i>Samantha Engeda</i> 03/24/2022
Reviewed	KA	N. Batta	10/15			Chairperson R.C.E. 52241 Date
Reviewed	EW	T. Stanton	10/18			
Reviewed	RP	S. Engeda	03/22			
						DRAWING NUMBER <b>I-05</b>







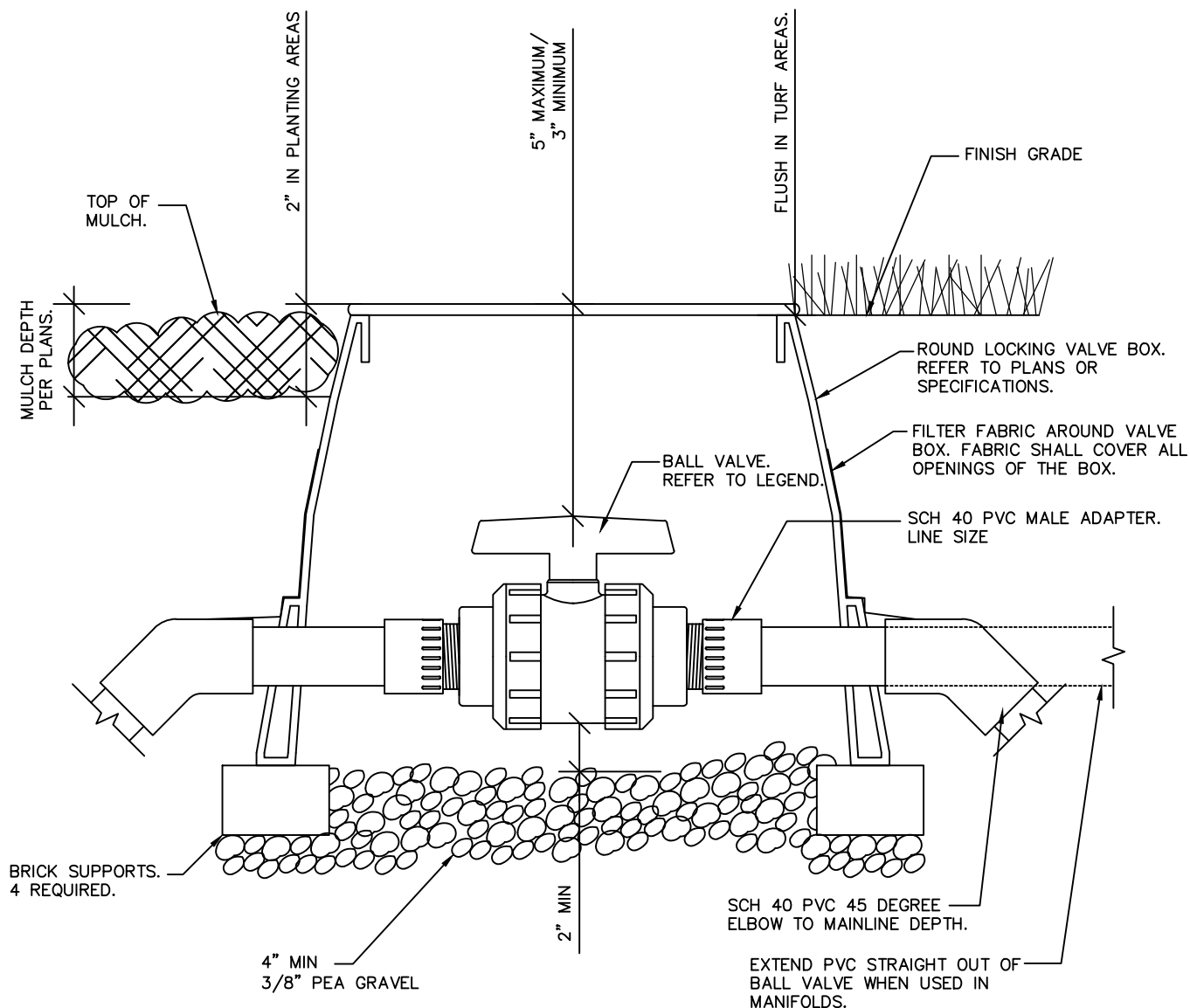

#### NOTES:

1. TEFLON TAPE, 3/4" WIDE, SHALL BE USED ON ALL THREADED CONNECTIONS
2. CLOSE NIPPLES SHALL NOT BE USED.
3. ALL PVC PIPE USED IN MANIFOLD ASSEMBLIES SHALL BE OF THE SAME CLASS AS SPECIFIED FOR THE MAINLINE.
4. ALL PLASTIC VALVE BOXES SHALL BE HEAT BRANDED WITH THE APPROPRIATE IDENTIFICATION. REFER TO PLANS AND SPECIFICATIONS.
5. DO NOT CUT ADDITIONAL HOLES IN VALVES BOXES.
6. ADD SINGLE UNIONS ON EACH SIDE OF VALVE WHEN TRUE UNION BALL VALVES ARE NOT USED.

Revision	By	Approved	Date	SAN DIEGO REGIONAL STANDARD DRAWING		RECOMMENDED BY THE SAN DIEGO REGIONAL STANDARDS COMMITTEE
ORIGINAL		Kercheval	12/75	<b>ISOLATION BALL VALVE 2" AND SMALLER</b>		
Reviewed	KA	N. Batta	10/15			
Reviewed	EW	T. Stanton	10/18			
Reviewed	RP	S. Engeda	03/22			
						<i>Saman Engeda</i> 03/24/2022
						Chairperson R.C.E. 52241 Date
						DRAWING NUMBER <b>I-11</b>

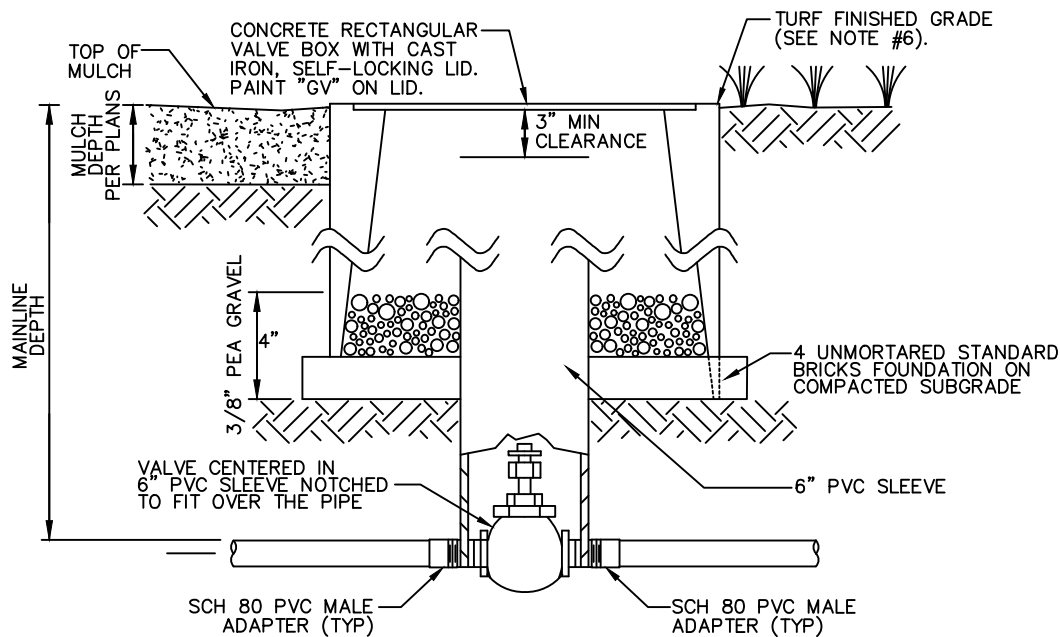
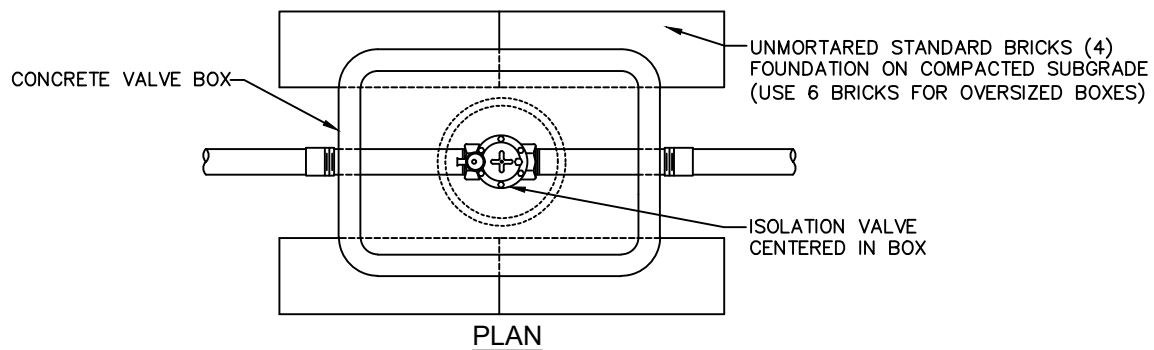

#### NOTES:

1. GLOBE VALVES SHALL BE FURNISHED WITH A STANDARD BRONZE CROSS HANDLE, CENTERED IN PIPE SLEEVE.
2. VALVE SHALL BE INSTALLED WITHIN 12" OF HARDSCAPE.
3. GLOBE VALVES SHALL BE FURNISHED WITH A REMOVABLE BONNET AND PACKING GLAND NUT.
4. TEFLON TAPE SHALL BE USED ON THREADED CONNECTIONS.
5. VALVE BOX SHALL BE MOUNTED FLUSH WITH FINISH GRADE IN TURF AREAS AND PER MULCH DEPTH IN SHRUB AREAS.
6. LOCATE OUTSIDE OF TURF WHEN POSSIBLE.
7. GATE VALVE SHALL BE USED ONLY ON LOOPED MAINLINE.
8. VALVE BOX SHALL BE SET PERPENDICULAR TO HARDSCAPE.
9. PROVIDE TWO VALVE KEYS TO OPERATE VALVE AT DEPTH.

#### LEGEND ON PLANS



GATE VALVE GLOBE VALVE

Revision	By	Approved	Date	SAN DIEGO REGIONAL STANDARD DRAWING		RECOMMENDED BY THE SAN DIEGO REGIONAL STANDARDS COMMITTEE
ORIGINAL	KA	N. Batta	11/11	ISOLATION GLOBE/GATE VALVE 2 1/2" AND LARGER		
Reviewed	KA	N. Batta	10/15			<i>Samantha Engeda</i> 03/24/2022
Reviewed	EW	T. Stanton	10/18			Chairperson R.C.E. 52241 Date
Reviewed	RP	S. Engeda	03/22			DRAWING NUMBER I-12

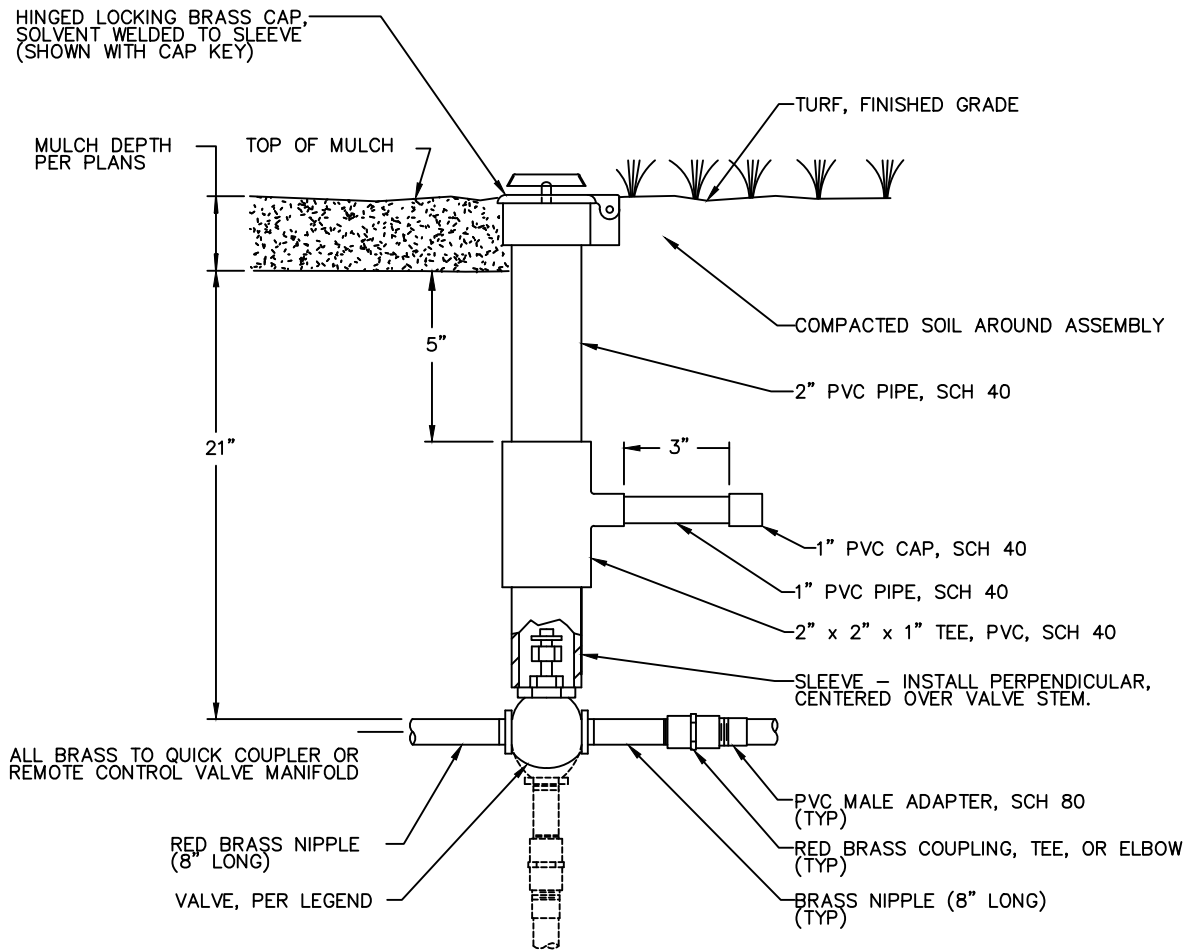

#### NOTES:

1. GLOBE VALVES SHALL BE FURNISHED WITH A STANDARD BRONZE CROSS HANDLE, CENTERED IN PIPE SLEEVE.
2. VALVES SHALL BE INSTALLED WITHIN 12" OF HARDSCAPE.
3. GLOBE VALVES SHALL BE FURNISHED WITH A REMOVABLE BONNET AND PACKING GLAND NUT.
4. CLOSE NIPPLES SHALL NOT BE USED.
5. LOCKING CAP SHALL BE MOUNTED FLUSH WITH FINISHED GRADE IN TURF AREAS AND ABOVE FINISHED GRADE IN SHRUB AREAS, PER DEPTH OF MULCH.
6. PROVIDE APPROPRIATE LOCKING CAP KEY AND VALVE KEY TO OPERATE VALVE AT DEPTH.
7. LOCATE OUTSIDE OF TURF WHEN POSSIBLE.
8. TEFLON TAPE SHALL BE USED ON ALL THREADED CONNECTIONS.
9. WHEN INSTALLED AS MAINLINE ISOLATION VALVE, NIPPLES AND FITTINGS MAY BE SCH 80 PVC.
10. INSTALL VALE BOX PER AGENCY STANDARDS.

#### LEGEND



GV

Revision	By	Approved	Date	SAN DIEGO REGIONAL STANDARD DRAWING		RECOMMENDED BY THE SAN DIEGO REGIONAL STANDARDS COMMITTEE
ORIGINAL		Kercheval	12/75	<b>ISOLATION BALL VALVE 2" AND SMALLER</b>		
Reviewed	KA	N. Batta	10/15			<i>Samson Engeda</i> 03/24/2022
Reviewed	EW	T. Stanton	10/18			Chairperson R.C.E. 52241 Date
Reviewed	RP	S. Engeda	03/22			DRAWING NUMBER <b>I-13</b>



UNMORTARED STANDARD BRICKS (4)  
FOUNDATION ON COMPACTED SUBGRADE  
(USE 6 BRICKS FOR OVERSIZED BOXES)

CONDUIT WIRE RUN

CONCRETE PULL BOX

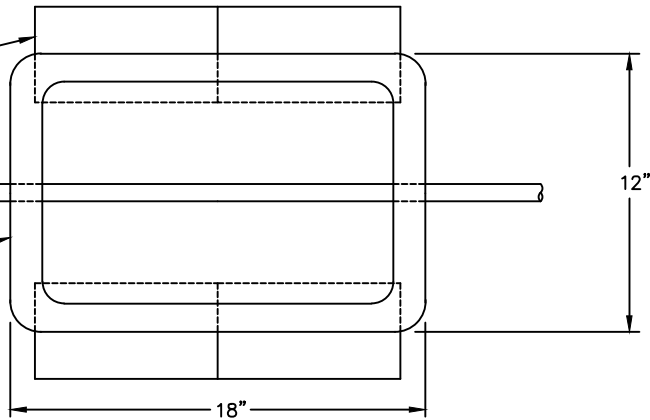

PLAN VIEW

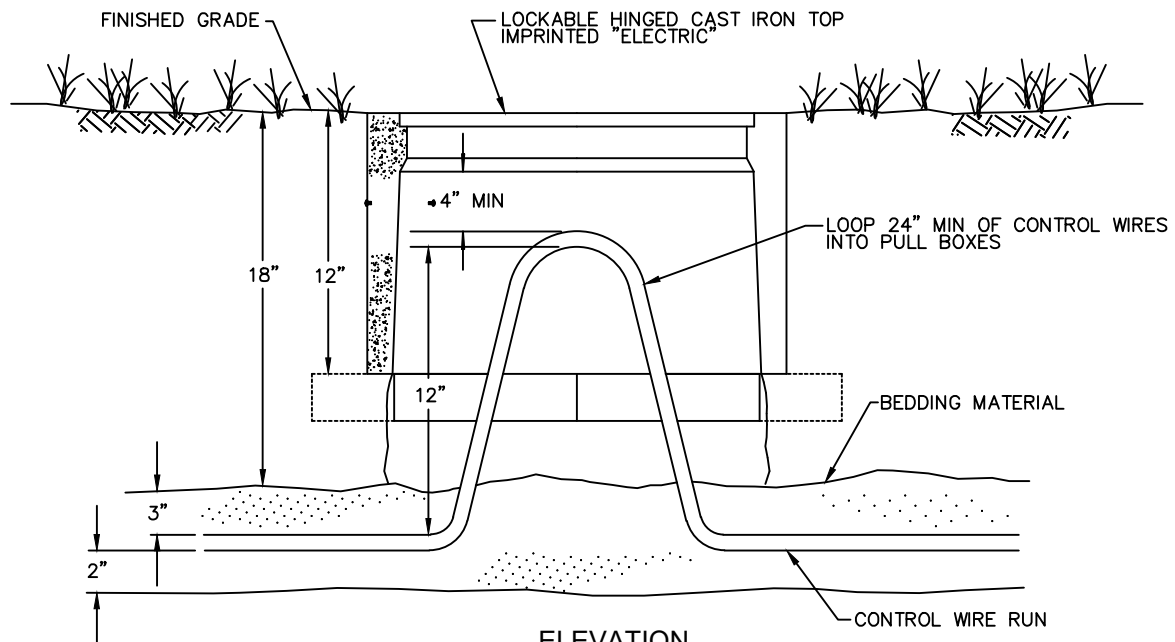

ELEVATION

NOTES:

1. INSTALL PULL BOXES AS SHOWN ON PLANS AND AT EACH END OF CONDUITS. SWEEPS RUNNING UNDER VEHICULAR PAVEMENT.
2. PULL BOX COVER SHALL BE PERMANENTLY MARKED "ELECTRIC".
3. CONDUCTORS FOR EACH CONTROLLER CLOCK SHALL BE HARNESSSED SEPARATELY AND AT SUFFICIENT INTERVALS TO MAINTAIN A DEFINITE BUNDLE.
4. SPLICES SHALL ONLY BE MADE IN PULL BOXES, WITH A PROPERLY SET MECHANICAL SPLICE CONNECTOR, SOLDERED WITH METALLIC ALLOY, ENTIRELY ENCLOSED IN SELF-CURING RESIN AND SHALL BE COMPLETELY WATER-PROOF.
5. SPARE WIRE ENDS SHALL BE INSULATED IN THE SAME MANNER AS WIRE SPLICES.
6. MINIMUM SIZE PULL BOX SHALL BE AS SHOWN ABOVE. LARGER BOXES MAY BE NECESSARY TO MEET 4" CLEARANCE REQUIRED.
7. NO SPLICES SHALL BE PERMITTED ON WIRE RUNS OF LESS THAN 300'.
8. THE LETTER "E" SHALL BE STAMPED OR CHISELED ON THE IMPROVEMENT (CURB-SIDEWALK) DIRECTLY ABOVE THE CONTROL WIRE.

LEGEND ON PLANS

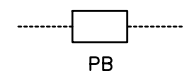

Revision	By	Approved	Date
ORIGINAL		Kercheval	12/75
Reviewed	KA	N. Batta	10/15
Reviewed	EW	T. Stanton	10/18
Reviewed	RP	S. Engeda	03/22

SAN DIEGO REGIONAL STANDARD DRAWING

**ELECTRICAL PULL BOX  
FOR DIRECT BURIAL CONTROL WIRES  
AND SPLICING NOTES**

RECOMMENDED BY THE SAN DIEGO  
REGIONAL STANDARDS COMMITTEE

*Samantha Engeda* 03/24/2022  
Chairperson R.C.E. 52241 Date

DRAWING  
NUMBER

**I-15**

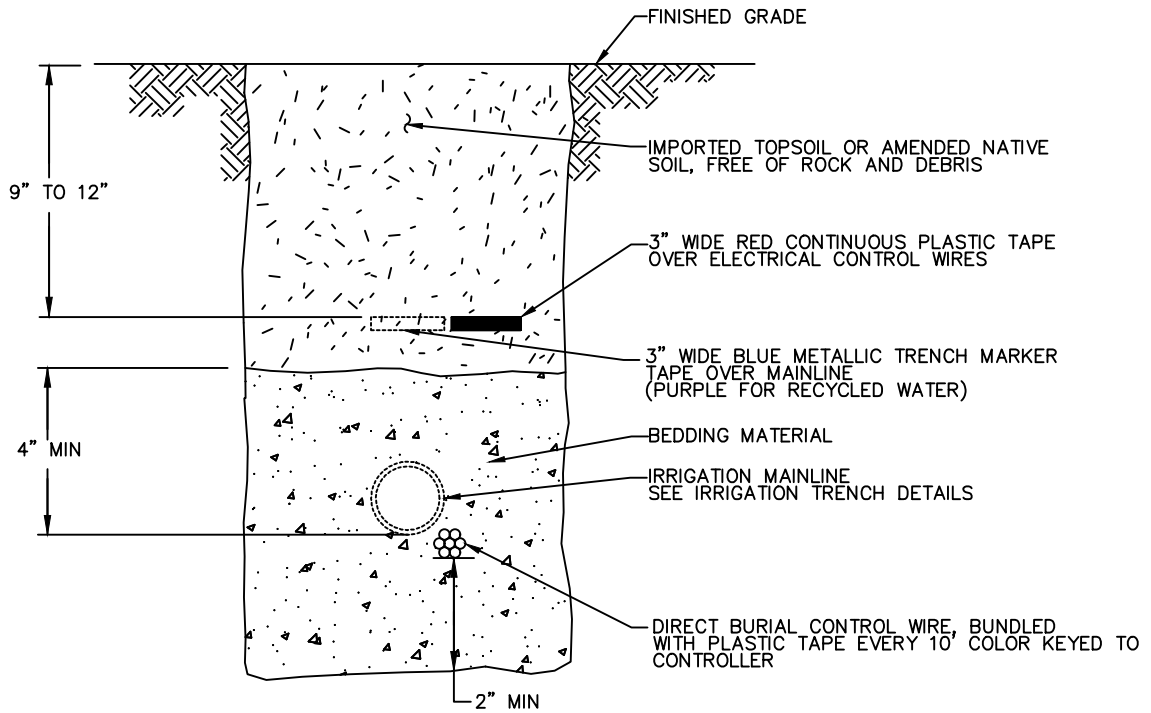

**NOTES:**

- BEDDING MATERIAL SHALL BE SE 50 PLASTER OR MORTAR SAND.
- WIRES WHICH RUN UNDER PAVED AREAS SHALL BE INSTALLED IN PVC CONDUIT TWICE THE DIAMETER OF THE WIRE BUNDLE (2" MINIMUM SIZE), EXTENDING 12" MINIMUM BEYOND EDGE OF PAVEMENT.
- THE LETTER E SHALL BE STAMPED OR CHISELED ON THE IMPROVEMENT(CURB-SIDEWALK) DIRECTLY ABOVE THE CONTROL WIRE / CABLE.
- WHEN CONTROL WIRING CANNOT BE INSTALLED IN A PIPE TRENCH, IT SHALL BE INSTALLED A MINIMUM 18" BELOW FINISH GRADE BUNDLED WITH PLASTIC TAPE.

Revision	By	Approved	Date	SAN DIEGO REGIONAL STANDARD DRAWING		RECOMMENDED BY THE SAN DIEGO REGIONAL STANDARDS COMMITTEE
ORIGINAL		Kercheval	12/75	<b>CONTROL WIRE INSTALLATION</b>		
Reviewed	KA	N. Batta	10/15			<i>Samson Engeda</i> 03/24/2022
Reviewed	EW	T. Stanton	10/18			Chairperson R.C.E. 52241 Date
Reviewed	RP	S. Engeda	03/22			DRAWING NUMBER <b>I-16</b>

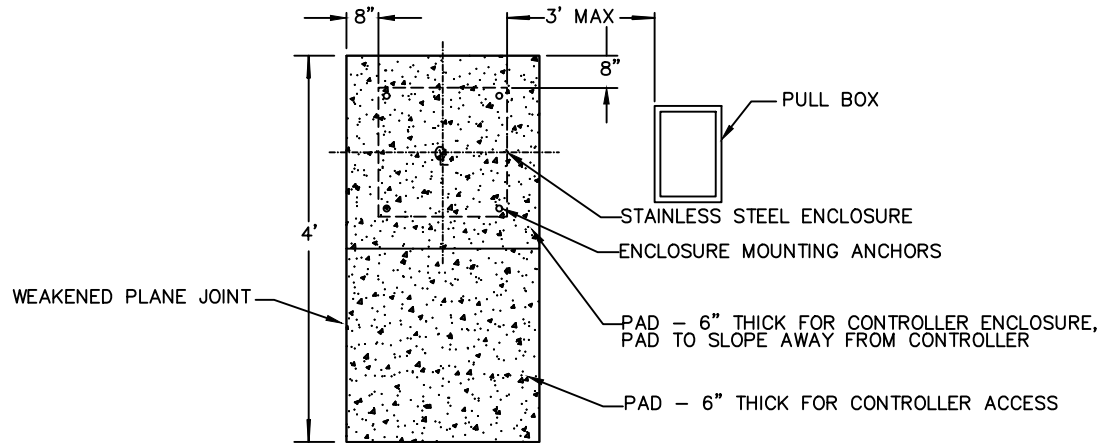

PLAN VIEW (FOR CONCRETE PAD)

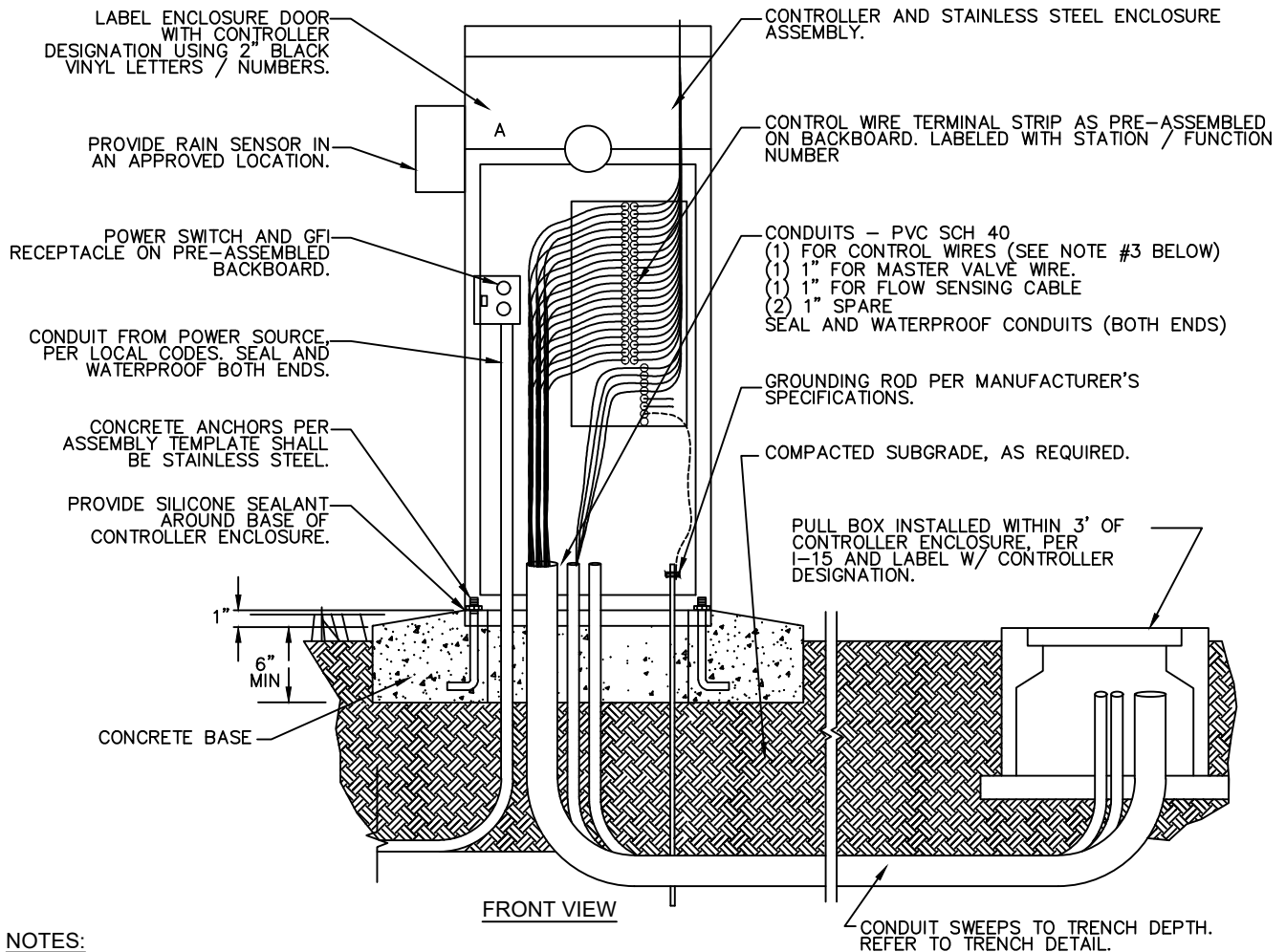

NOTES:

1. ALL CONTROLLER ASSEMBLIES AND OPTIONS SHALL BE COMPLETELY PRE-ASSEMBLED IN A STAINLESS STEEL ENCLOSURE.
2. CONTROL WIRE CONDUIT SHALL BE TWICE THE DIAMETER OF THE WIRE BUNDLE, 2" MINIMUM.
3. PROVIDE SEPARATE CIRCUIT BREAKER FOR CONTROLLER(S) AT ELECTRICAL CONTROL PANEL AND LABEL.
4. SEAL CONDUIT OPENINGS WITH ELECTRICAL SEALANT, AS APPROVED BY THE AGENCY.

LEGEND ON PLANS

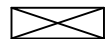

Revision	By	Approved	Date
ORIGINAL		Kercheval	12/75
Reviewed	KA	N. Batta	10/15
Reviewed	EW	T. Stanton	10/18
Reviewed	RP	S. Engeda	03/22

SAN DIEGO REGIONAL STANDARD DRAWING

# **AUTOMATIC IRRIGATION CONTROLLER PEDESTAL MOUNTED**

RECOMMENDED BY THE SAN DIEGO  
REGIONAL STANDARDS COMMITTEE

*Samantha Engeda* 03/24/2022  
Chairperson R.C.E. 52241 Date

DRAWING  
NUMBER

**I-17**

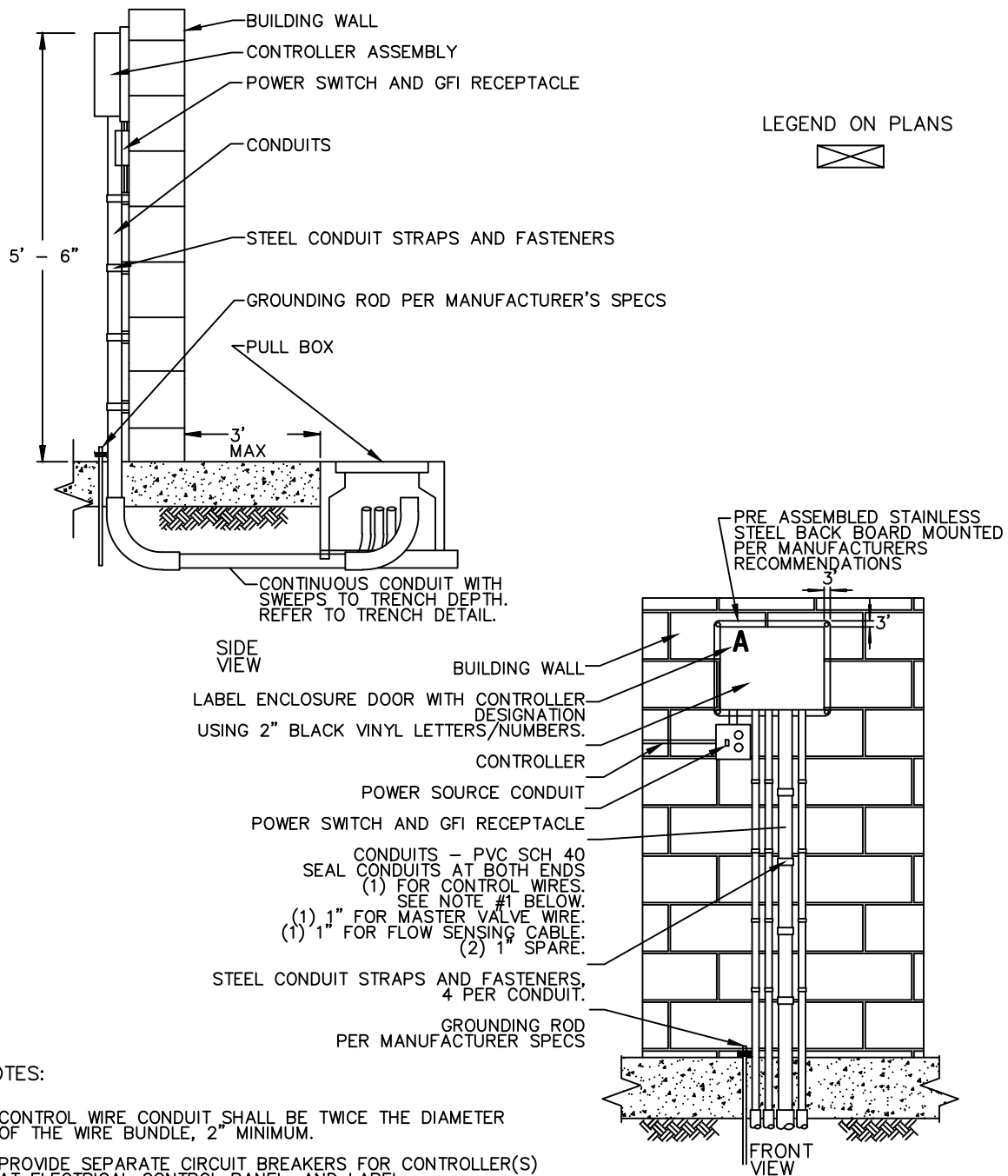

NOTES:

1. CONTROL WIRE CONDUIT SHALL BE TWICE THE DIAMETER OF THE WIRE BUNDLE, 2" MINIMUM.
2. PROVIDE SEPARATE CIRCUIT BREAKERS FOR CONTROLLER(S) AT ELECTRICAL CONTROL PANEL, AND LABEL.
3. PROVIDE RAIN SENSOR AND INSTALL IN AN APPROVED LOCATION.

Revision	By	Approved	Date	SAN DIEGO REGIONAL STANDARD DRAWING	RECOMMENDED BY THE SAN DIEGO REGIONAL STANDARDS COMMITTEE
ORIGINAL		Kercheval	12/75		
Reviewed	KA	N. Batta	10/15	<b>AUTOMATIC IRRIGATION CONTROLLER INDOOR WALL MOUNTED</b>	 03/24/2022 Chairperson R.C.E. 52241 Date
Reviewed	EW	T. Stanton	10/18		
Reviewed	RP	S. Engeda	03/22		
					DRAWING NUMBER <b>I-18</b>





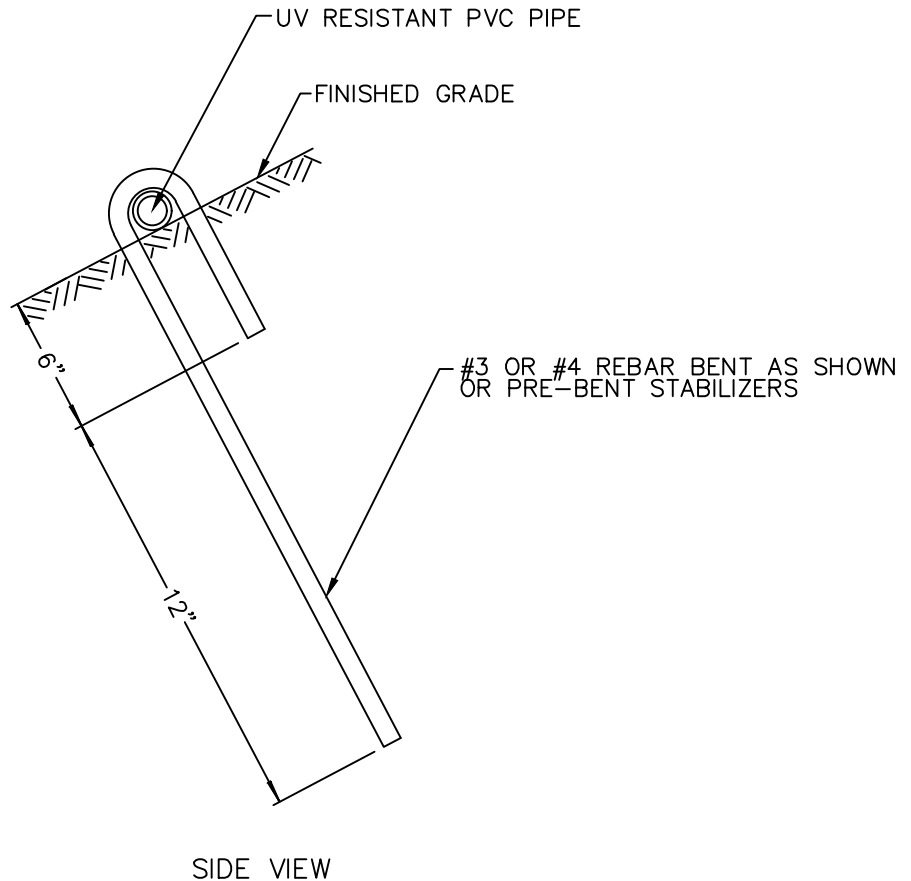

**NOTE:**

STABILIZERS SHALL BE PLACED NO GREATER THAN 10' APART,  
AT EACH RISER AND AT ALL FITTINGS.

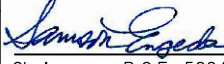
Revision	By	Approved	Date	SAN DIEGO REGIONAL STANDARD DRAWING	RECOMMENDED BY THE SAN DIEGO REGIONAL STANDARDS COMMITTEE
ORIGINAL		Kercheval	12/75		
Reviewed	KA	N. Batta	10/15	<b>ON-GRADE PIPE STABILIZATION TEMPORARY INSTALLATION</b>	 03/24/2022
Reviewed	EW	T. Stanton	10/18		Chairperson R.C.E. 52241 Date
Reviewed	RP	S. Engeda	03/22		DRAWING NUMBER <b>I-20</b>

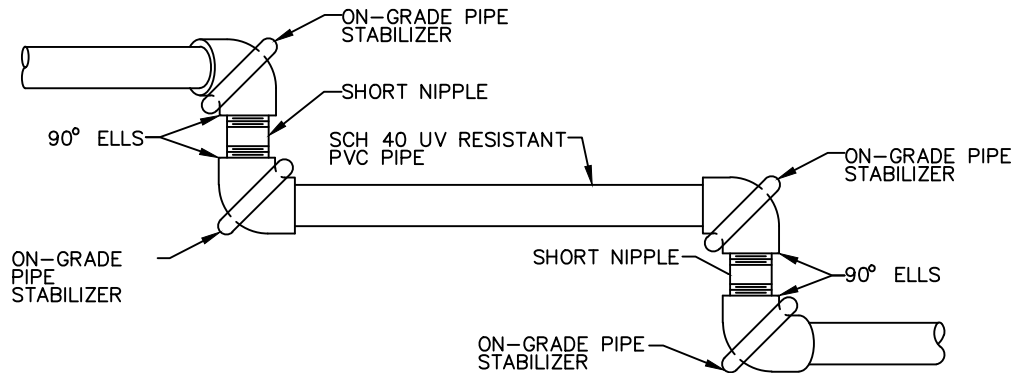

PLAN

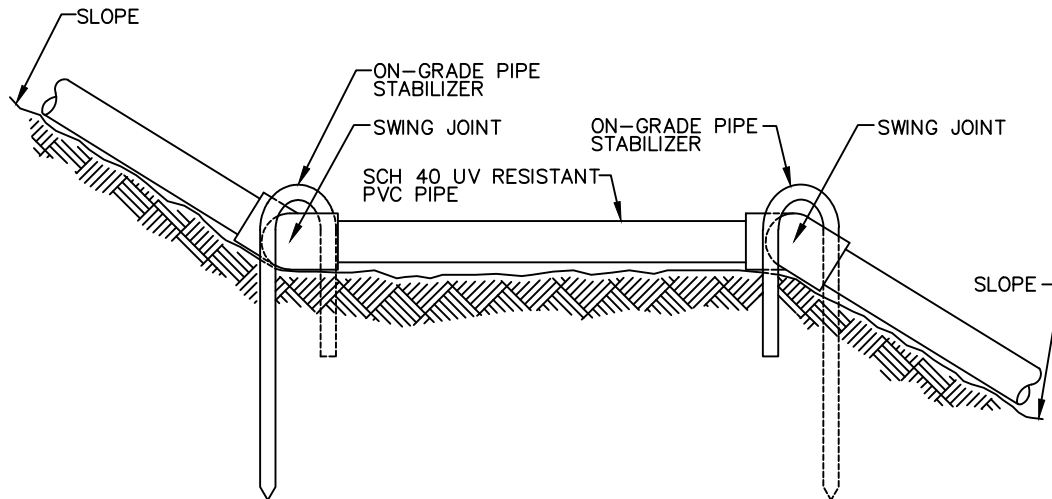



ELEVATION

NOTE:

SWING JOINTS SHALL BE USED AT EACH CHANGE OF GRADE.

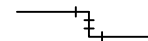
LEGEND ON PLANS



Revision	By	Approved	Date	SAN DIEGO REGIONAL STANDARD DRAWING		RECOMMENDED BY THE SAN DIEGO REGIONAL STANDARDS COMMITTEE	
ORIGINAL		Kercheval	12/75	<b>SWING JOINT AND PIPE INSTALLATION ON SLOPES ABOVE GROUND</b>		 03/24/2022 Chairperson R.C.E. 52241 Date	
Reviewed	KA	N. Batta	10/15				
Reviewed	EW	T. Stanton	10/18				
Reviewed	RP	S. Engeda	03/22				
						DRAWING NUMBER <b>I-23</b>	

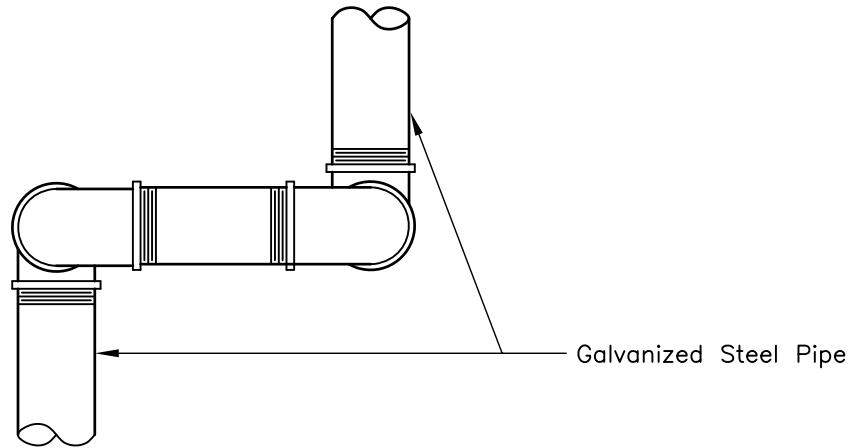

PLAN

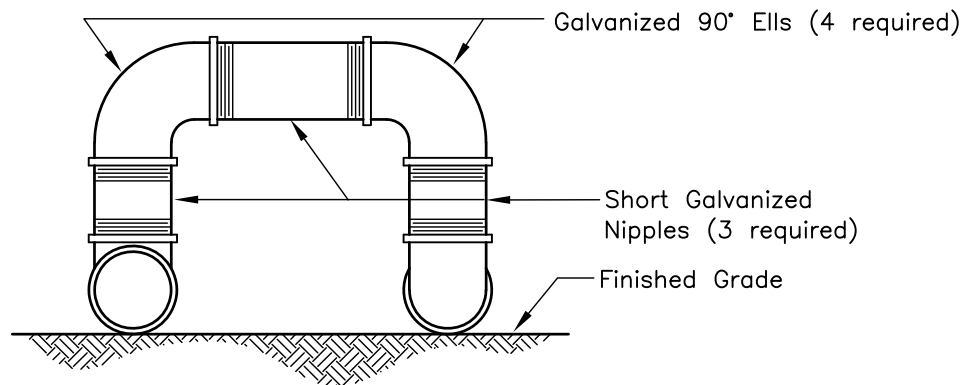



ELEVATION

# NOTES

1. Double swing joint shall be used where changes of grade and alignment occur simultaneously.
2. Double swing joint shall be used for expansion joint on long runs of galvanized pipe. (91.44m (300') maximum runs)

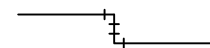
## LEGEND ON PLANS



Revision	By	Approved	Date	SAN DIEGO REGIONAL STANDARD DRAWING		RECOMMENDED BY THE SAN DIEGO REGIONAL STANDARDS COMMITTEE	
ORIGINAL		Kercheval	12/75	<b>DOUBLE SWING JOINT ABOVE GROUND PIPE INSTALLATIONS</b>		 03/24/2022 Chairperson R.C.E. 52241 Date	<b>DRAWING NUMBER I-24</b>
Reviewed	KA	N. Batta	10/15				
Reviewed	EW	T. Stanton	10/18				
Reviewed	RP	S. Engeda	03/22				

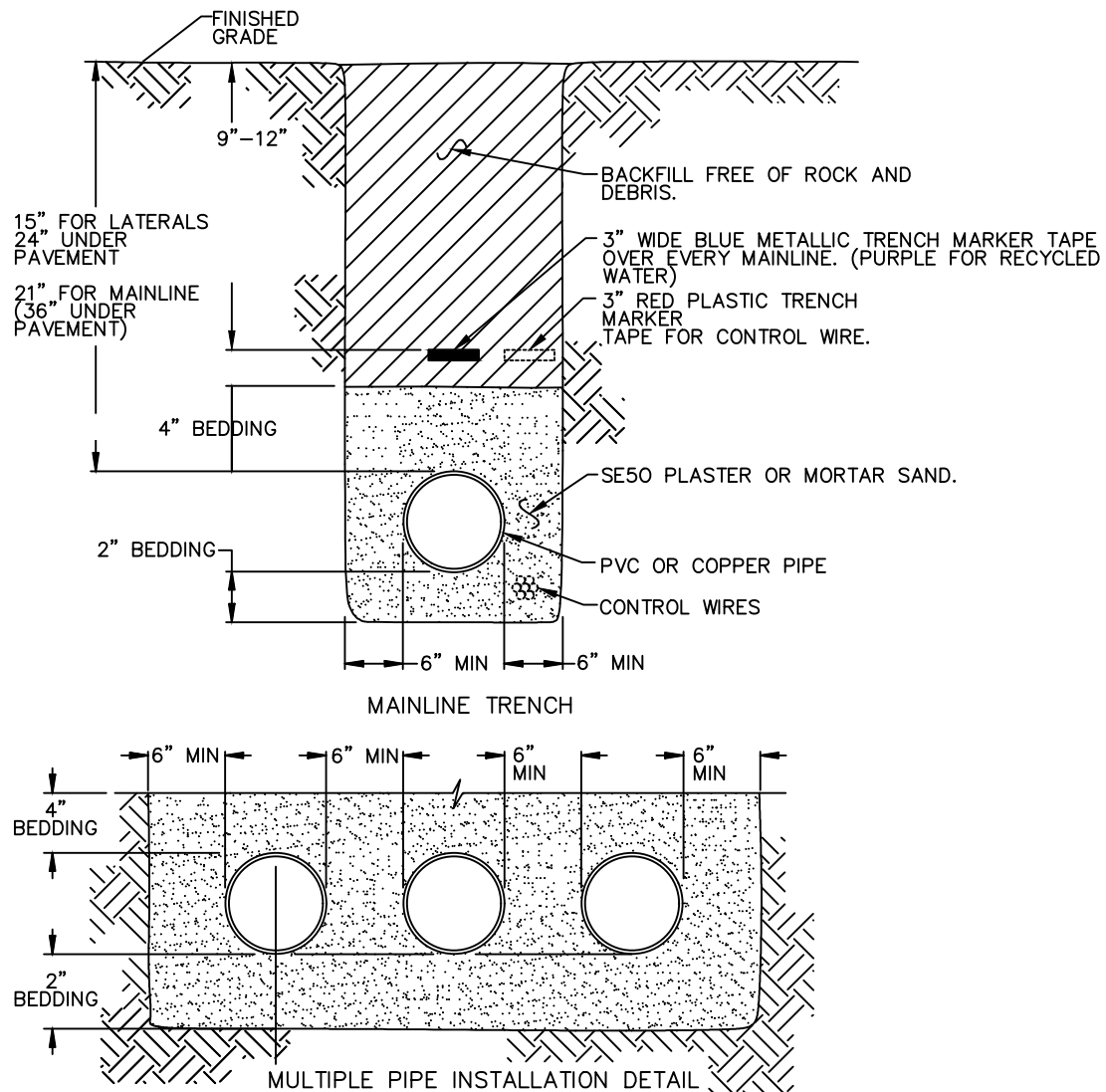

NOTES:

1. BACKFILL MATERIAL SHALL BE COMPACTED TO A RELATIVE COMPACTION OF 90% MINIMUM.
2. PIPE SHALL LAY FREE IN THE TRENCH WITH NO INDUCED STRAIN AND WITH SUFFICIENT ALLOWANCE FOR EXPANSION AND CONTRACTION.
3. PVC PIPE UNDER PAVEMENT SHALL BE INSTALLED IN A SCH 40 PVC SLEEVE TWICE THE DIAMETER OF THE PIPE (2" MINIMUM SIZE) AND EXTEND 12" MINIMUM BEYOND THE EDGE OF PAVEMENT.
4. THE LETTER "W" SHALL BE STAMPED OR CHISELED ON THE IMPROVEMENT (CURB/ SIDEWALK) DIRECTLY ABOVE THE PRESSURE PIPELINE SLEEVE.
5. NO PVC PRESSURE PIPELINE SHALL BE INSTALLED WITHIN 3' OF ANY UTILITY, UNLESS OTHERWISE SPECIFIED.

Revision	By	Approved	Date	SAN DIEGO REGIONAL STANDARD DRAWING		RECOMMENDED BY THE SAN DIEGO REGIONAL STANDARDS COMMITTEE
ORIGINAL		Kercheval	12/75	<b>IRRIGATION TRENCH PVC OR COPPER PIPE</b>		 03/24/2022 Chairperson R.C.E. 52241 Date
Reviewed	KA	N. Batta	10/15			
Reviewed	EW	T. Stanton	10/18			
Reviewed	RP	S. Engeda	03/22			
						DRAWING NUMBER <b>I-25</b>

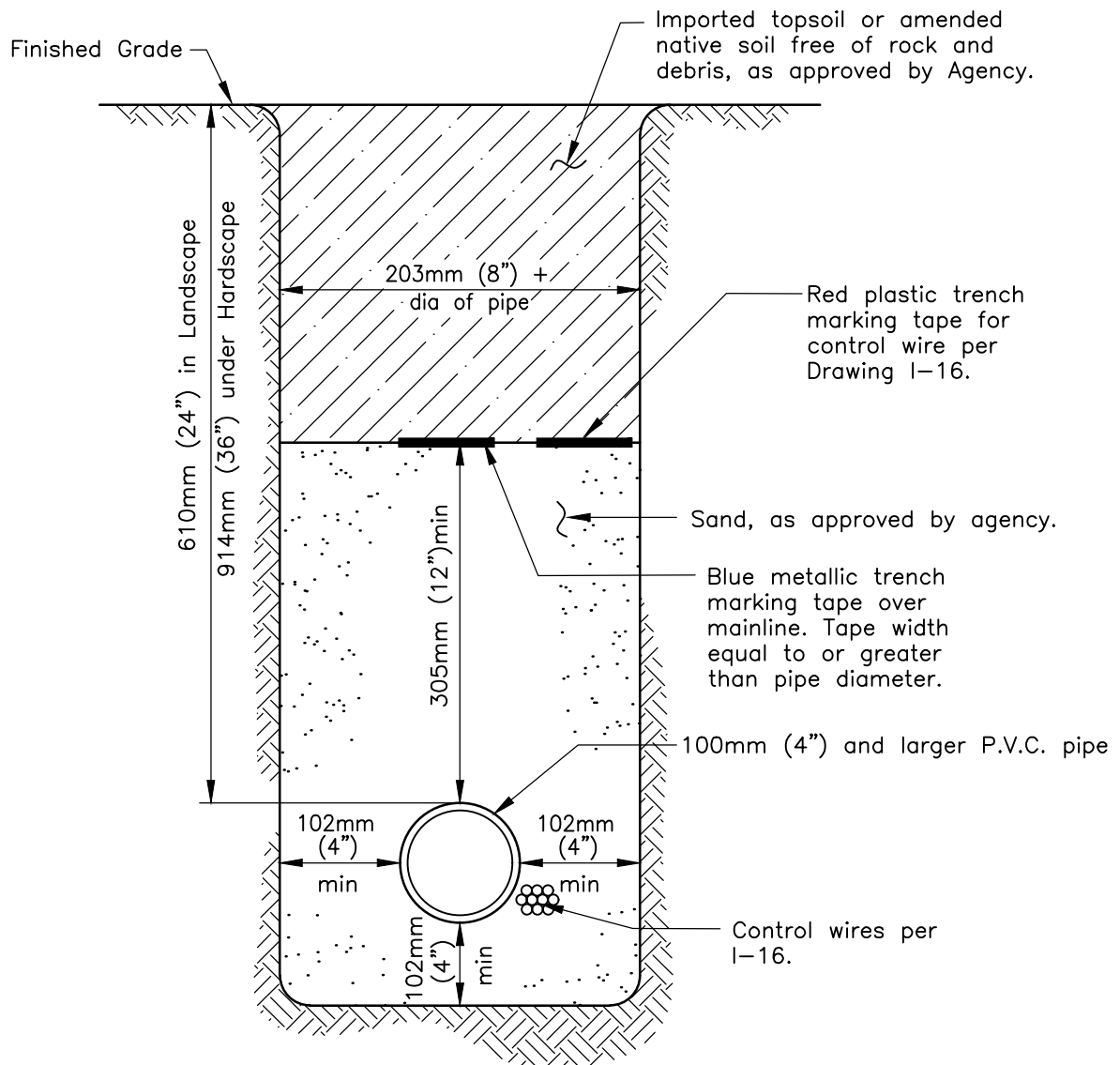

#### NOTES

1. Backfill material shall be compacted to a relative compaction of 90% or more.
2. All pipeline fittings shall be epoxy coated ductile iron. All fittings shall have thrust blocks per W-17 or joint restraints.
3. The letter 'W', for pressure pipeline and 'E', for control wires shall be stamped or chiseled on the improvement (curb-sidewalk) directly above the pressure pipeline and wires respectively.
4. No P.V.C. pressure pipeline shall be installed within 914mm (3') of any utility, unless otherwise specified.

Revision	By	Approved	Date	SAN DIEGO REGIONAL STANDARD DRAWING	
ORIGINAL		Kercheval	12/75	<b>IRRIGATION TRENCH DETAIL</b> <b>100mm (4") AND LARGER P.V.C. MAINLINE</b>	
Reviewed	EW	T. Stanton	10/18		
Reviewed	RP	S. Engeda	03/22	RECOMMENDED BY THE SAN DIEGO REGIONAL STANDARDS COMMITTEE <i>Saman Engeda</i> 03/24/2022 Chairperson R.C.E. 52241 Date	
				DRAWING NUMBER <b>I-26</b>	

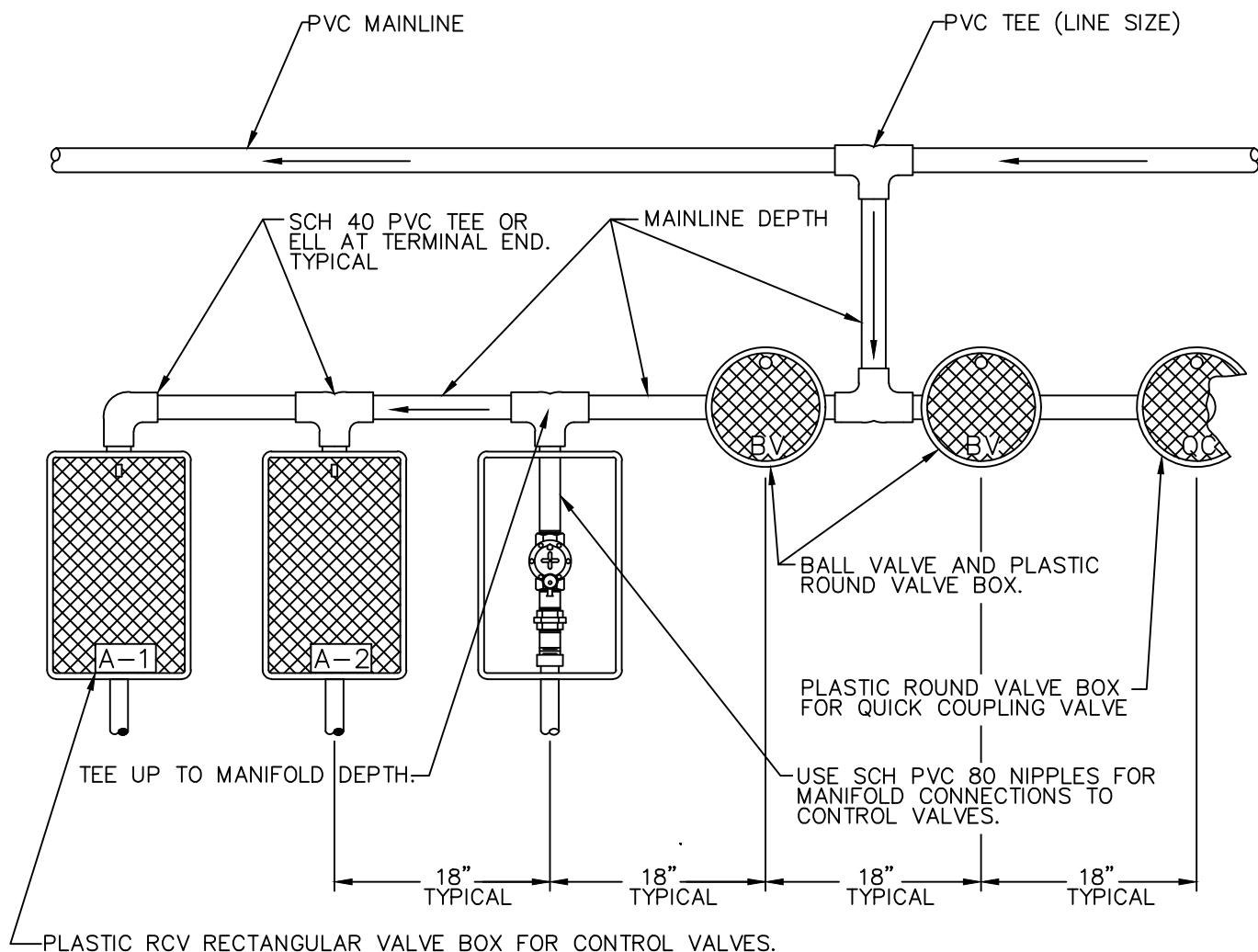

NOTES:

1. PVC PIPE USED IN MANIFOLD ASSEMBLIES SHALL BE THE SAME CLASS AS SPECIFIED FOR THE MAINLINE.
2. VALVE BOXES SHALL BE HEAT BRANDED WITH CONTROLLER AND VALVE IDENTIFICATION.

Revision	By	Approved	Date
ORIGINAL		Kercheval	12/75
Reviewed	KA	N. Batta	10/15
Reviewed	EW	T. Stanton	10/18
Reviewed	RP	S. Engeda	03/22

SAN DIEGO REGIONAL STANDARD DRAWING

**REMOTE CONTROL VALVE MANIFOLD  
ASSEMBLY WITH PVC PIPE  
(TEMPORARY SYSTEMS)**

RECOMMENDED BY THE SAN DIEGO  
REGIONAL STANDARDS COMMITTEE

*Samantha Engeda* 03/24/2022  
Chairperson R.C.E. 52241 Date

DRAWING  
NUMBER **I-32**

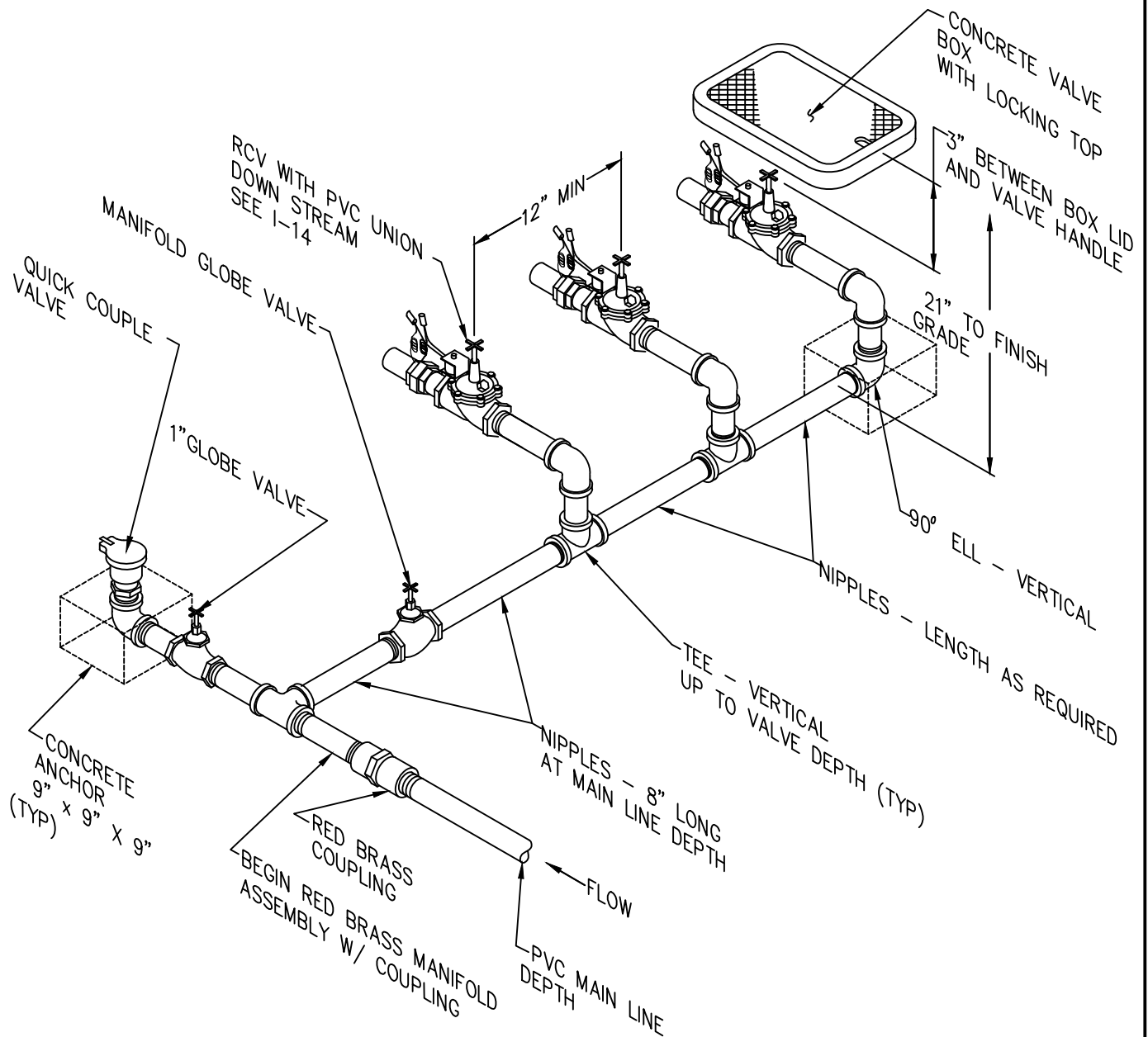

# NOTES:

1. ALL PIPES, NIPPLES, AND FITTINGS AFTER MALE ADAPTER SHALL BE RED BRASS.
2. VALVE AND CONTROLLER IDENTIFICATION SHALL BE LABELED OUTSIDE ON THE VALVE BOX LID AND TAGGED INSIDE THE BOX ON THE VALVE.
3. TEFLON TAPE SHALL BE USED ON THREADED CONNECTIONS.

Revision	By	Approved	Date	SAN DIEGO REGIONAL STANDARD DRAWING	RECOMMENDED BY THE SAN DIEGO REGIONAL STANDARDS COMMITTEE
ORIGINAL		Kercheval	12/75		
Reviewed	KA	N. Batta	10/15	<b>REMOTE CONTROL VALVE MANIFOLD ASSEMBLY WITH BRASS PIPE</b>	 03/24/2022 Chairperson R.C.E. 52241 Date
Reviewed	EW	T. Stanton	10/18		
Reviewed	RP	S. Engeda	03/22		
					DRAWING NUMBER <b>I-33</b>



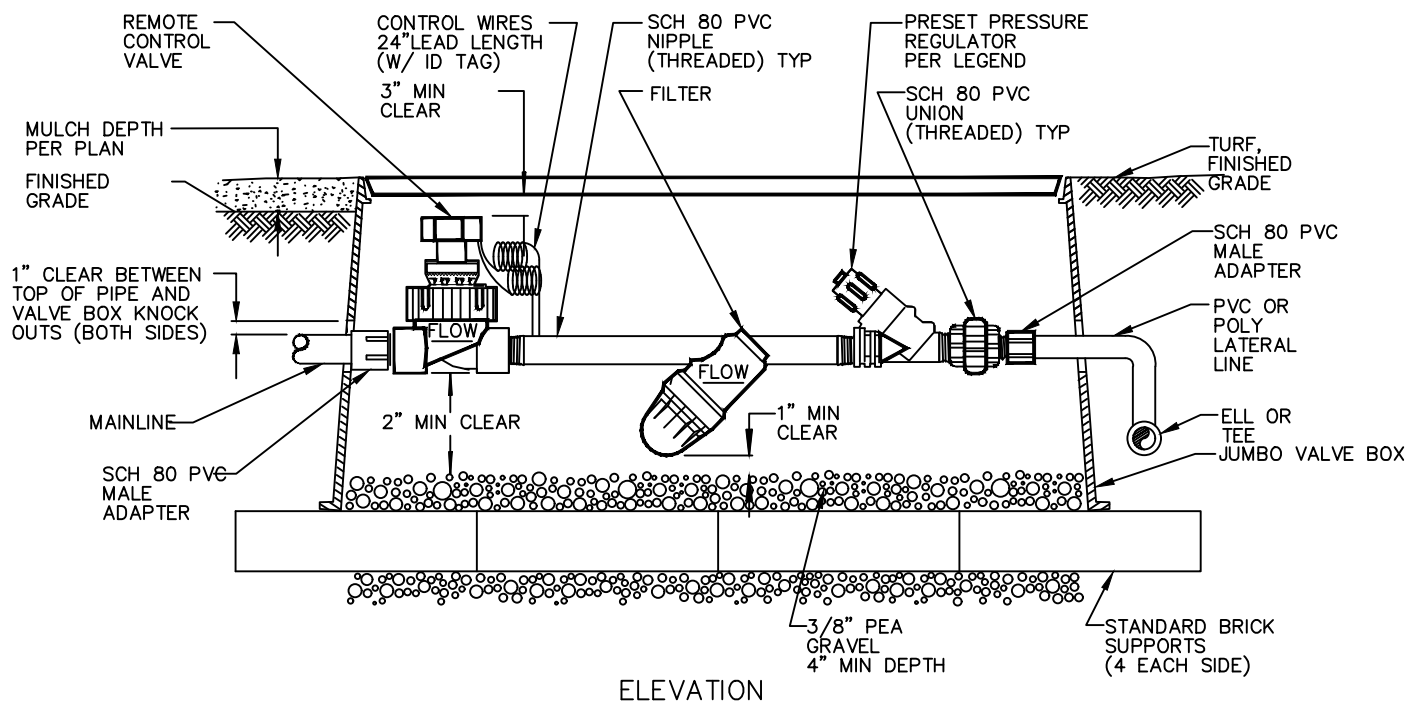

#### NOTES:

1. WIRE SPlicing SHALL BE MADE IN VALVE BOXES AND PULL BOXES ONLY. SEE I-15 FOR SPlice / SOLDERING NOTES.
2. SPARE WIRES TERMINATING IN VALVE BOXES SHALL HAVE THEIR ENDS INSULATED, THE SAME AS FOR A SPlice.
3. WHEN TWO OR MORE VALVES ARE INSTALLED IN THE SAME LOCATION, SEE REMOTE CONTROL VALVE MANIFOLD ASSEMBLY.
4. VALVE / CONTROLLER IDENTIFICATION SHALL BE PERMANENTLY LABELED EXTERNALLY ON THE VALVE BOX AND INTERNALLY, WITH A PERMANENT IDENTIFICATION TAG ATTACHED TO THE VALVE.
5. KNOCK OUTS SHALL NOT BE ENLARGED UNLESS APPROVED BY THE AGENCY.
6. INSTALL ONLY ONE VALVE ASSEMBLY PER BOX.
7. VALVE BOXES SHALL BE SET PERPENDICULAR TO HARDSCAPE, A MAXIMUM 12 INCHES FROM EDGE OF HARDSCAPE, 2\"/>
8. CLOSE NIPPLES SHALL NOT BE USED.
9. FILTER SHALL BE INSTALLED TO ALLOW FOR MAINTENANCE ACCESS.
10. TEFLON TAPE SHALL BE USED ON THREADED CONNECTIONS.

LEGEND ON PLANS



Revision	By	Approved	Date	SAN DIEGO REGIONAL STANDARD DRAWING		RECOMMENDED BY THE SAN DIEGO REGIONAL STANDARDS COMMITTEE
ORIGINAL		M. Caro	12/75	<b>REMOTE CONTROL VALVE DRIP IRRIGATION</b>		 03/24/2022 Chairperson R.C.E. 52241 Date
Reviewed	KA	N. Batta	10/15			
Reviewed	EW	T. Stanton	10/18			
Reviewed	RP	S. Engeda	03/22			DRAWING NUMBER <b>I-35</b>

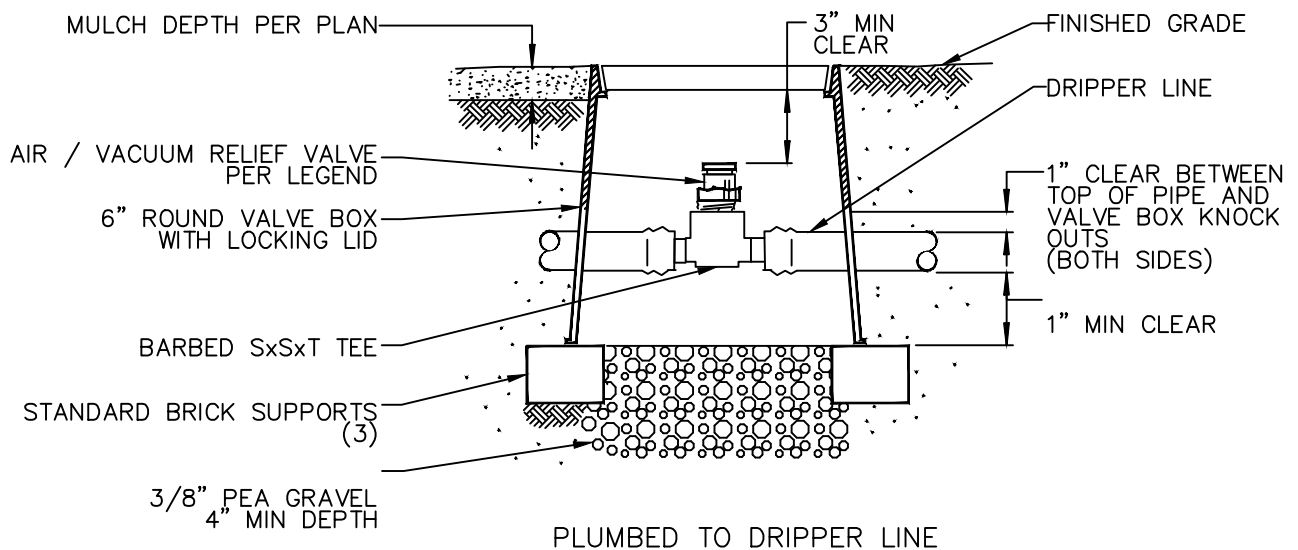
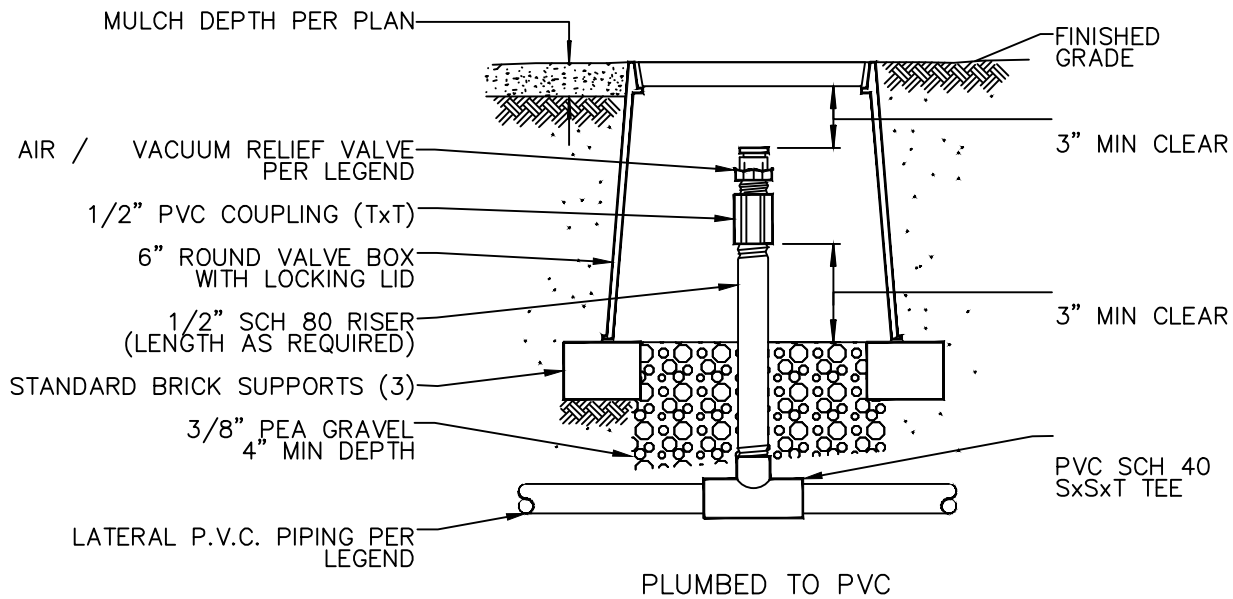

NOTES:

1. INSTALL AIR / VACUUM RELIEF VALVE AT HIGH POINT(S) IN VALVE CIRCUIT.
2. HEAT-BRAND VALVE BOX LID "AR".
3. VALVE SHALL BE CENTERED IN BOX.
4. TEFLON TAPE SHALL BE USED ON THREADED CONNECTIONS.

LEGEND ON PLANS

(A)

Revision	By	Approved	Date	SAN DIEGO REGIONAL STANDARD DRAWING		RECOMMENDED BY THE SAN DIEGO REGIONAL STANDARDS COMMITTEE
ORIGINAL		M. Caro	1/06	<b>AIR / VACUUM RELIEF VALVE</b>		<i>Samson Engeda</i> 03/24/2022
Reviewed	KA	N. Batta	10/15			Chairperson R.C.E. 52241 Date
Reviewed	EW	T. Stanton	10/18			
Reviewed	RP	T. Stanton	10/18			
						DRAWING NUMBER <b>I-36</b>

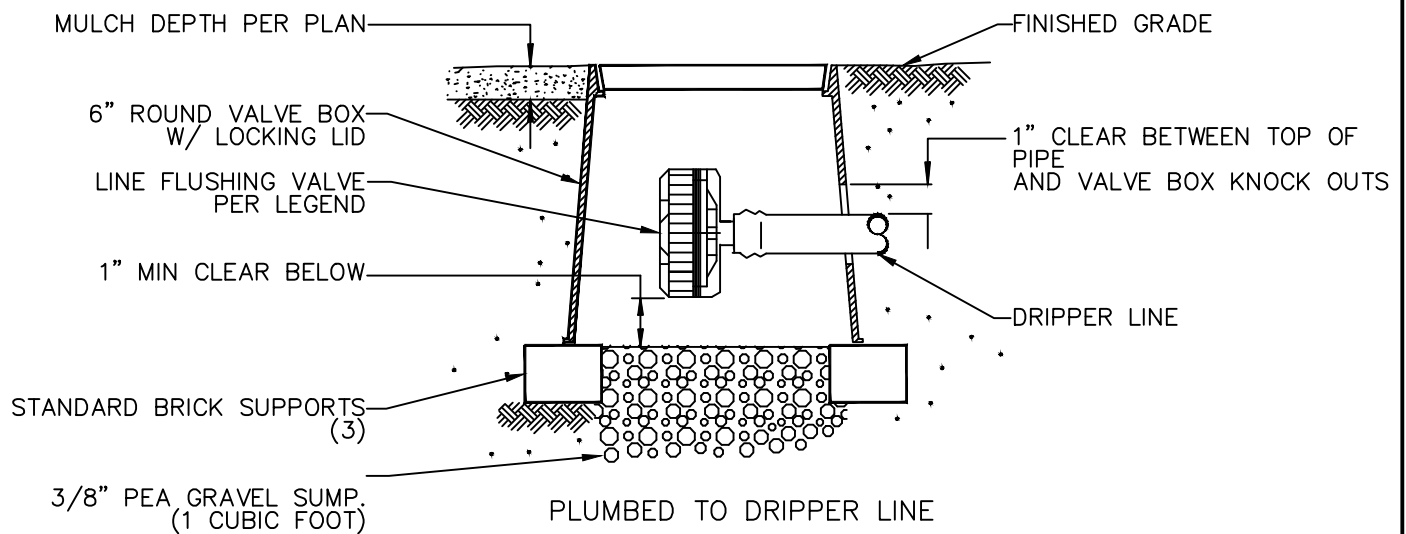
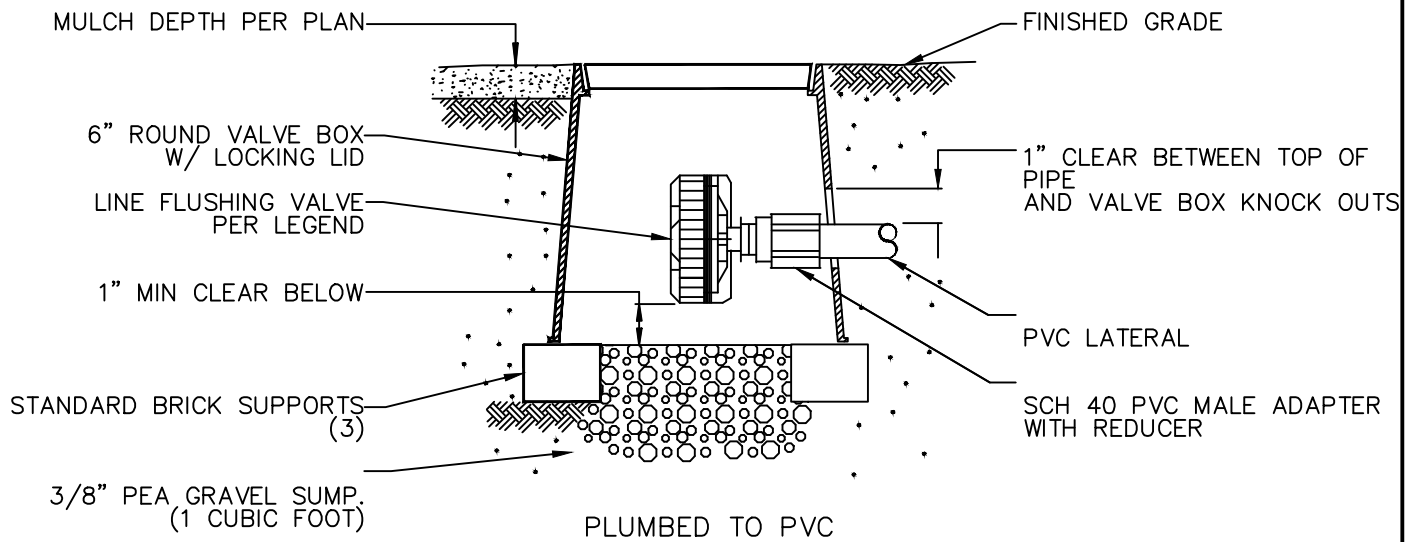

**NOTES:**

1. INSTALL FLUSH VALVE(S) AT THE LOWEST POINTS IN THE VALVE CIRCUIT
2. HEAT BRAND VALVE BOX LIDS "FV".
3. VALVE SHALL BE CENTERED IN BOX.

LEGEND ON PLANS

(FV)

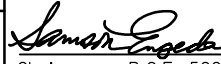
Revision	By	Approved	Date	SAN DIEGO REGIONAL STANDARD DRAWING		RECOMMENDED BY THE SAN DIEGO REGIONAL STANDARDS COMMITTEE
ORIGINAL	RH	A. Oskoui	12/75	<b>DRIP IRRIGATION FLUSH VALVE (AUTOMATIC)</b>		 03/24/2022 Chairperson R.C.E. 52241 Date
Reviewed	KA	N. Batta	10/15			
Reviewed	EW	T. Stanton	10/18			
Reviewed	RP	S. Engeda	03/22			
						DRAWING NUMBER <b>I-37</b>