

AED



PulsePoint

AED

How-to Guide



Table of Content

- PulsePoint AED – Mobile App Navigation
- PulsePoint AED – Mobile App
 - Adding an AED
 - Responsible Party
- PulsePoint AED - iPad
- PulsePoint AED – Web



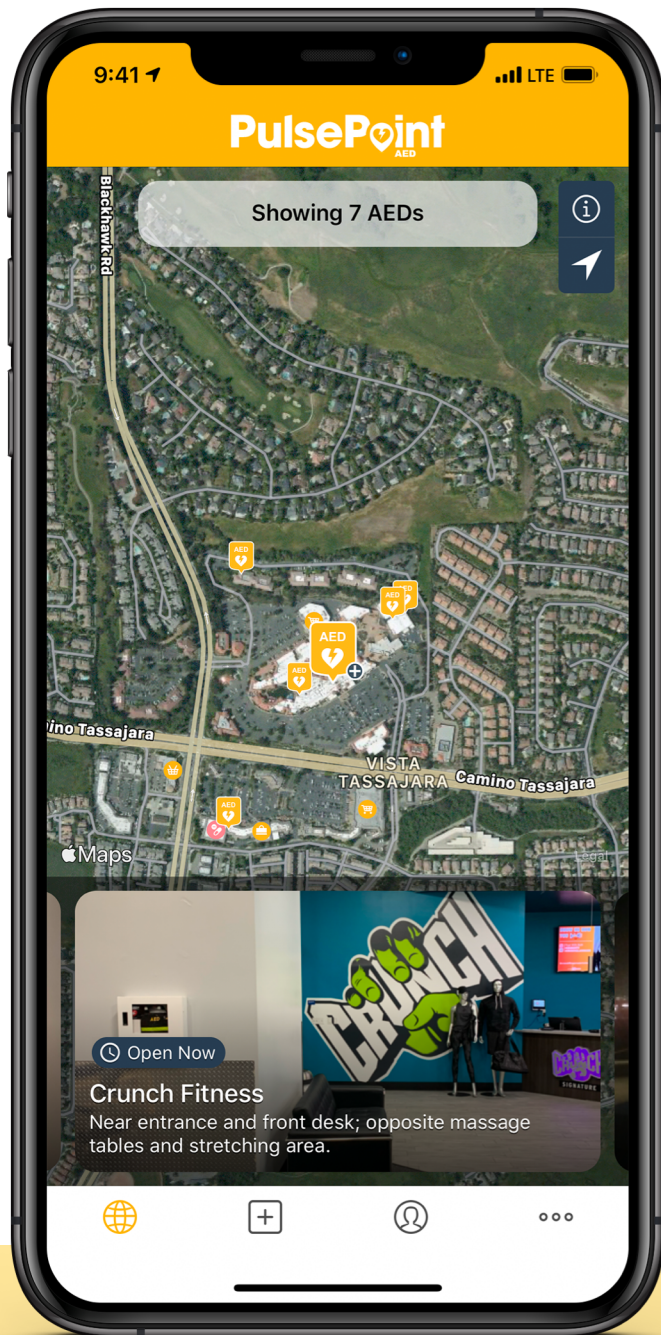

PulsePoint AED – Mobile App Navigation

- Initial View
 - Larger pin highlights AED closest to your location
 - Preview Box displays photo if available
- Simple Menu footer
 - Global View (allows users to view and browse AEDs)
 - Add AED (allows users to add a new AED)
 - Profile (user information)
 - More (CPR & AED How-to and user feed back)

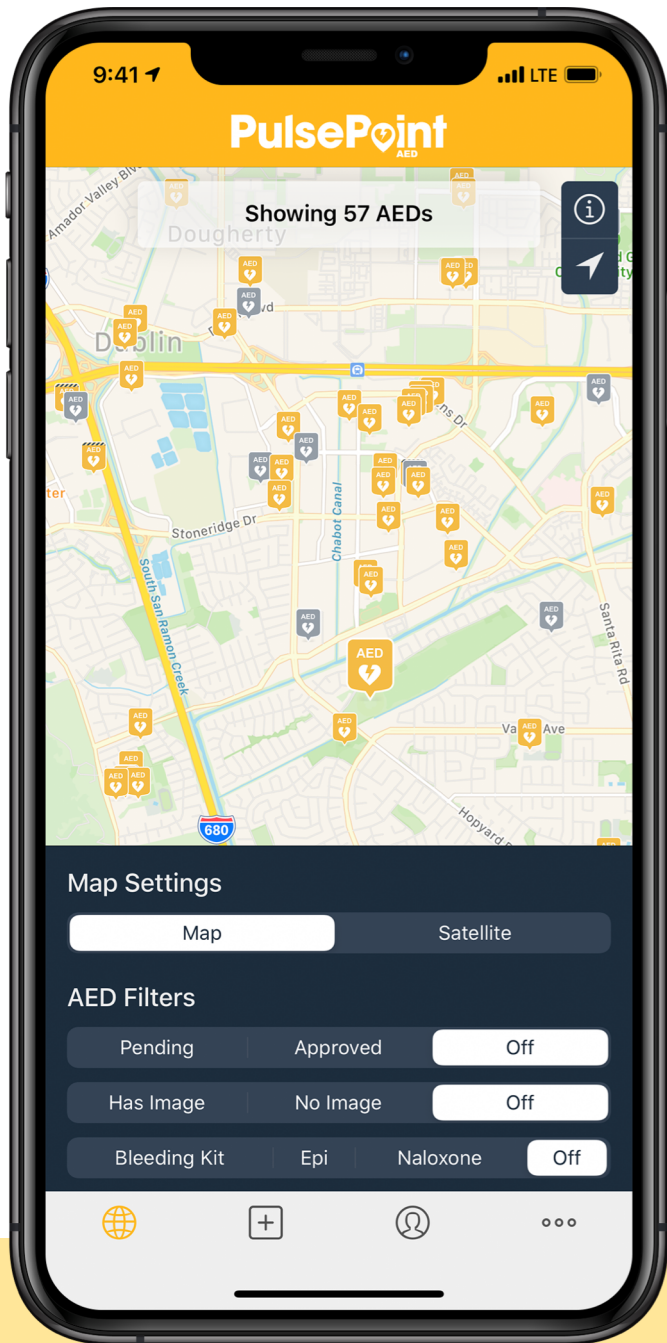

PulsePoint AED – Mobile App Navigation

- Map Navigation
 - Yellow pins represent approved AEDs
 - Grey pins represent pending AEDs
 - Apply filters to view only the AEDs you want to see.

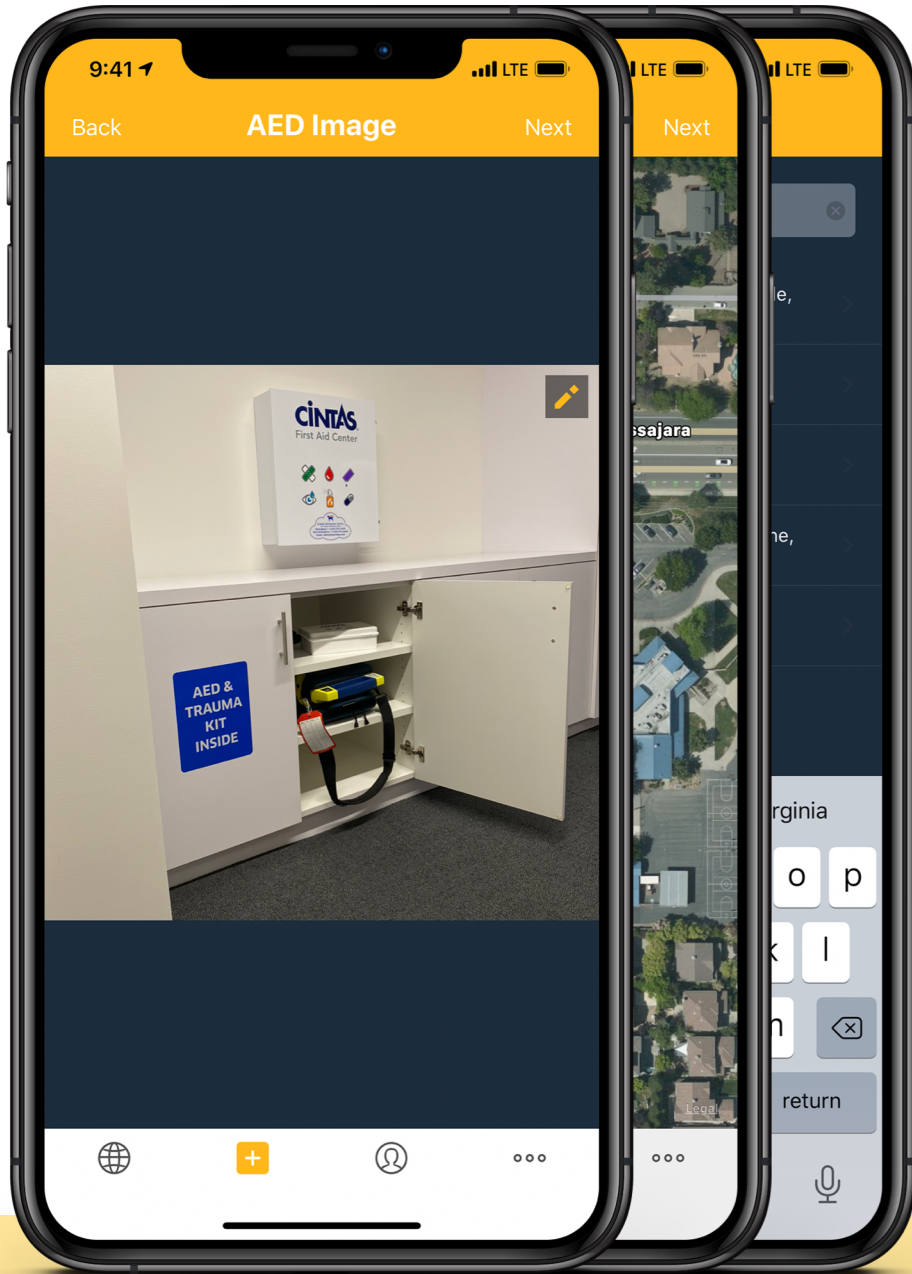

PulsePoint AED – Mobile App

Adding a new AED

- Add a new AED by selecting the plus icon
- Predictive location allows details such as business hours address and phone number to auto populate.
- Place the pin precisely for rapid retrieval during an emergency.
- Take a photo of the AED or add from your library.

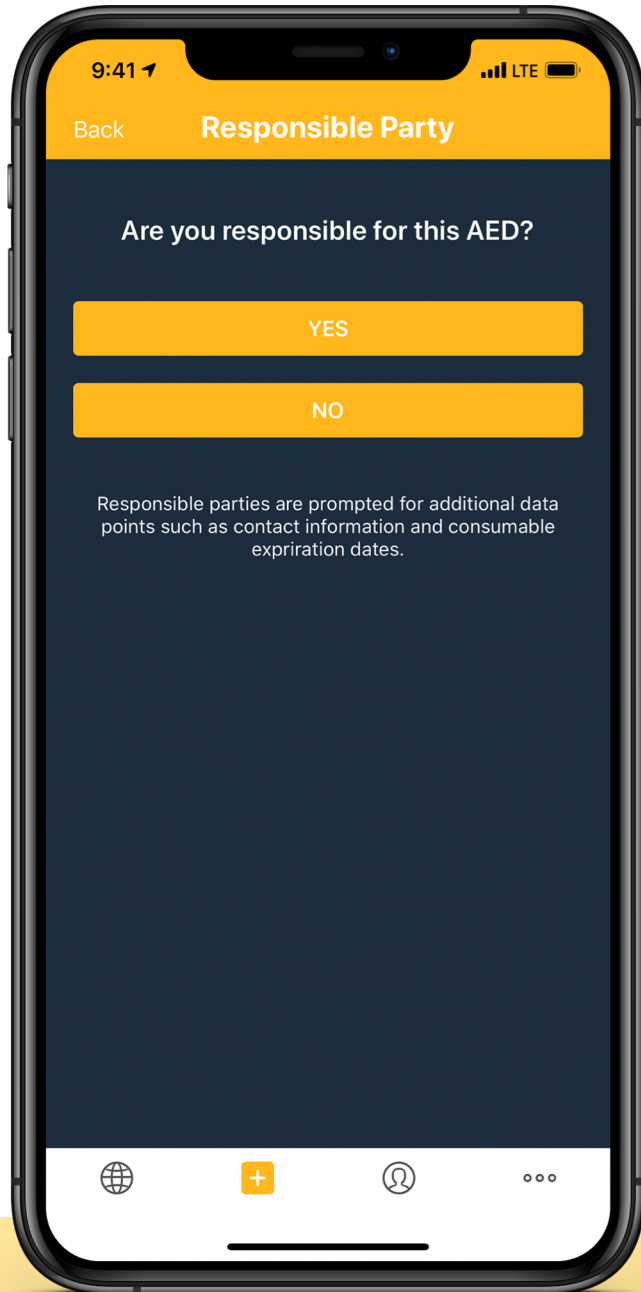

PulsePoint AED – Mobile App

Adding a new AED

- Users are presented with a simple question: Are you responsible for this AED?
 - If they answer **YES**, they are presented more device specific questions.
 - If they answer **NO**, they are presented a final summary screen to review and submit.

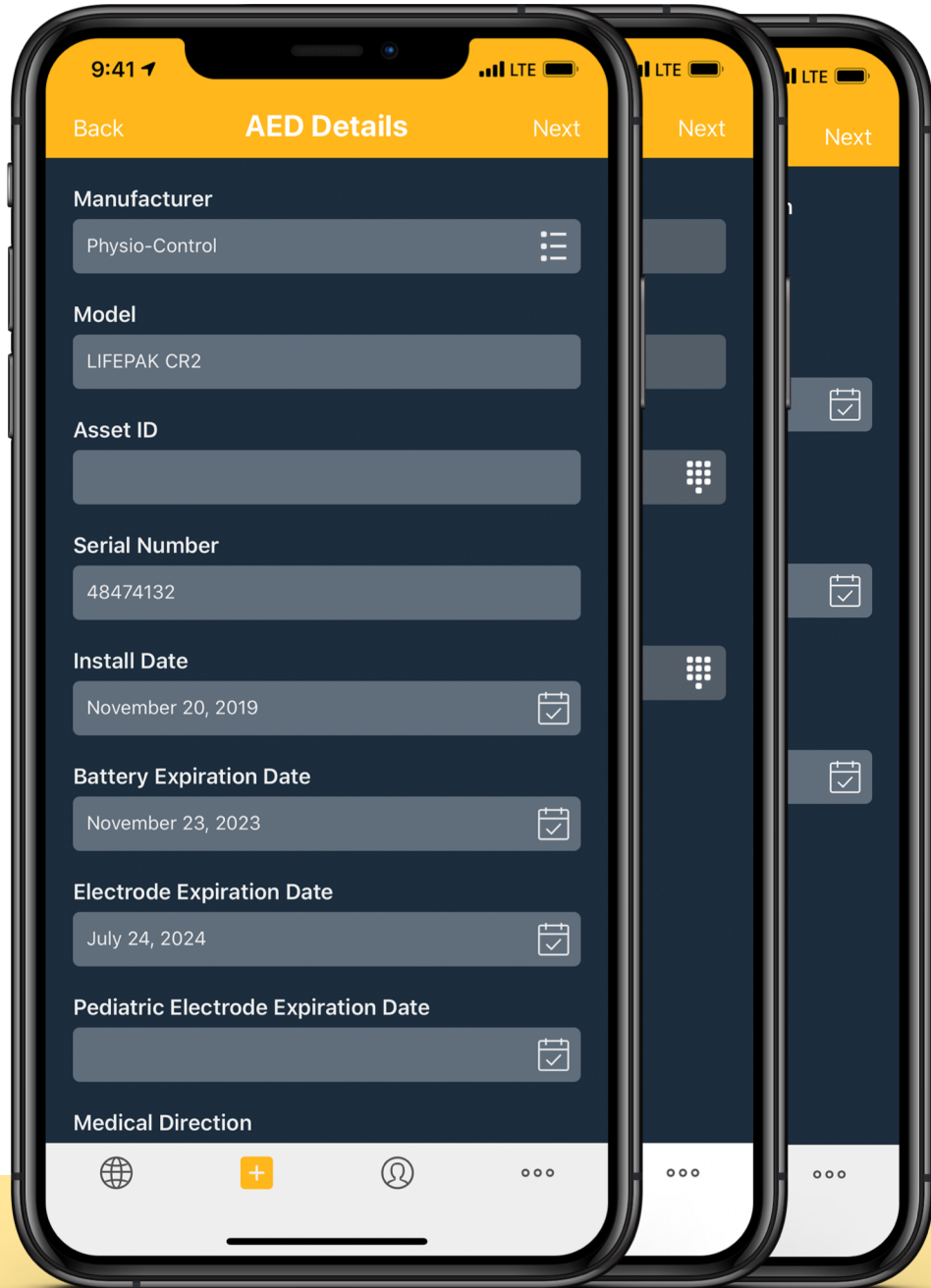

PulsePoint AED – Mobile App

Responsible Party

- Complete Device information can be collected.
 - Co-located Items
 - Coordinator information
 - Additional AED details

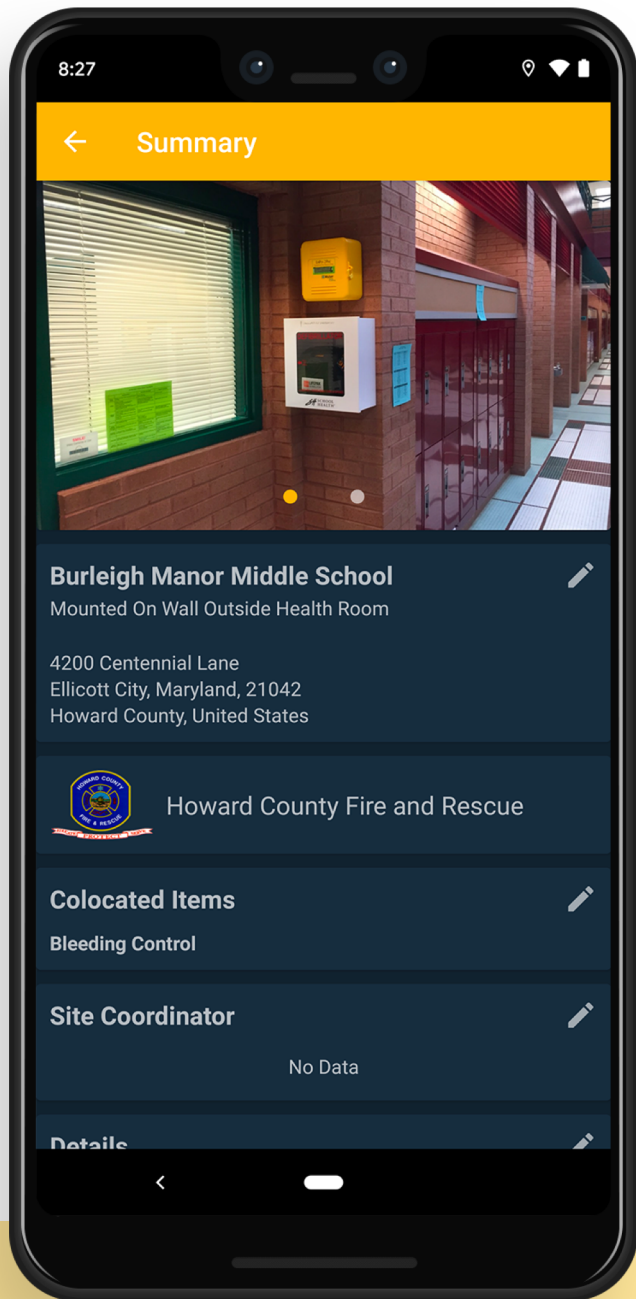

PulsePoint AED – Mobile App

- Review all the information prior to submitting for approval.
- The app will also allow you to edit any information on this final screen prior to submitting.

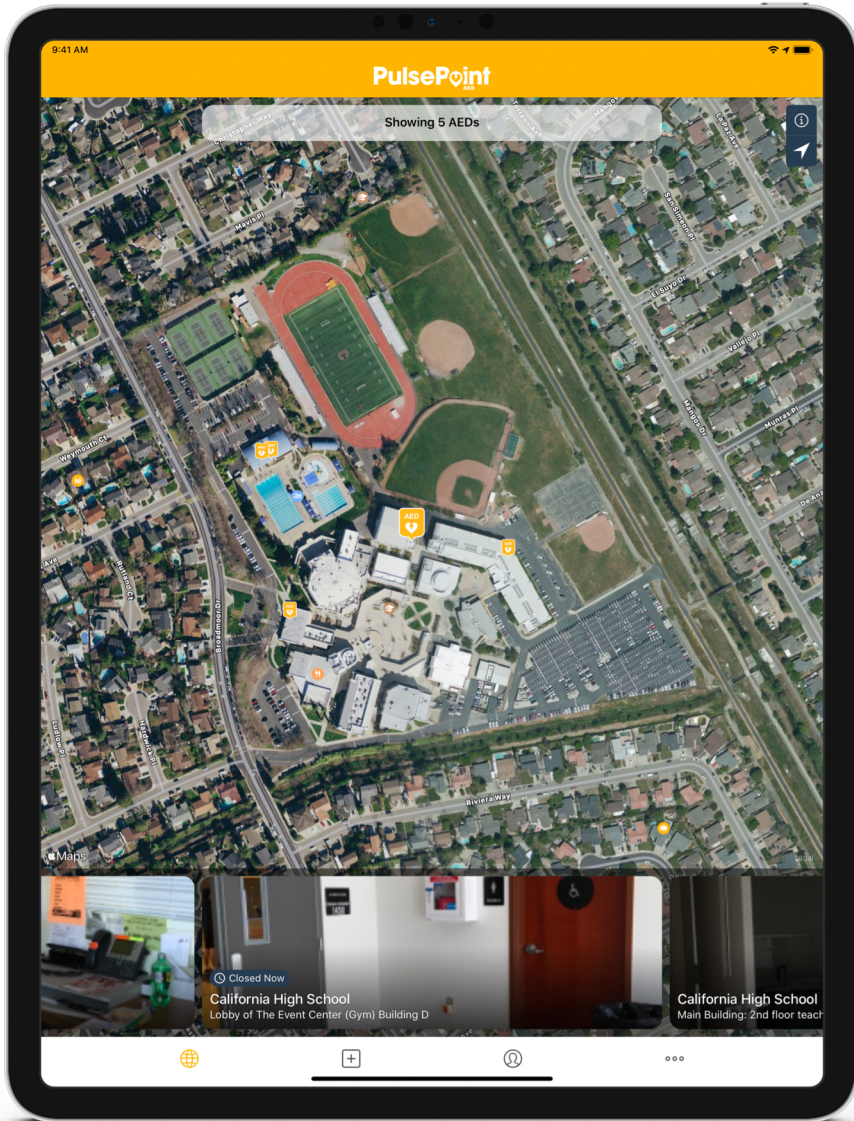

PulsePoint AED – (iPad)

- PulsePoint AED is now optimized for iPad, allowing adding an AED from the field easier and faster.

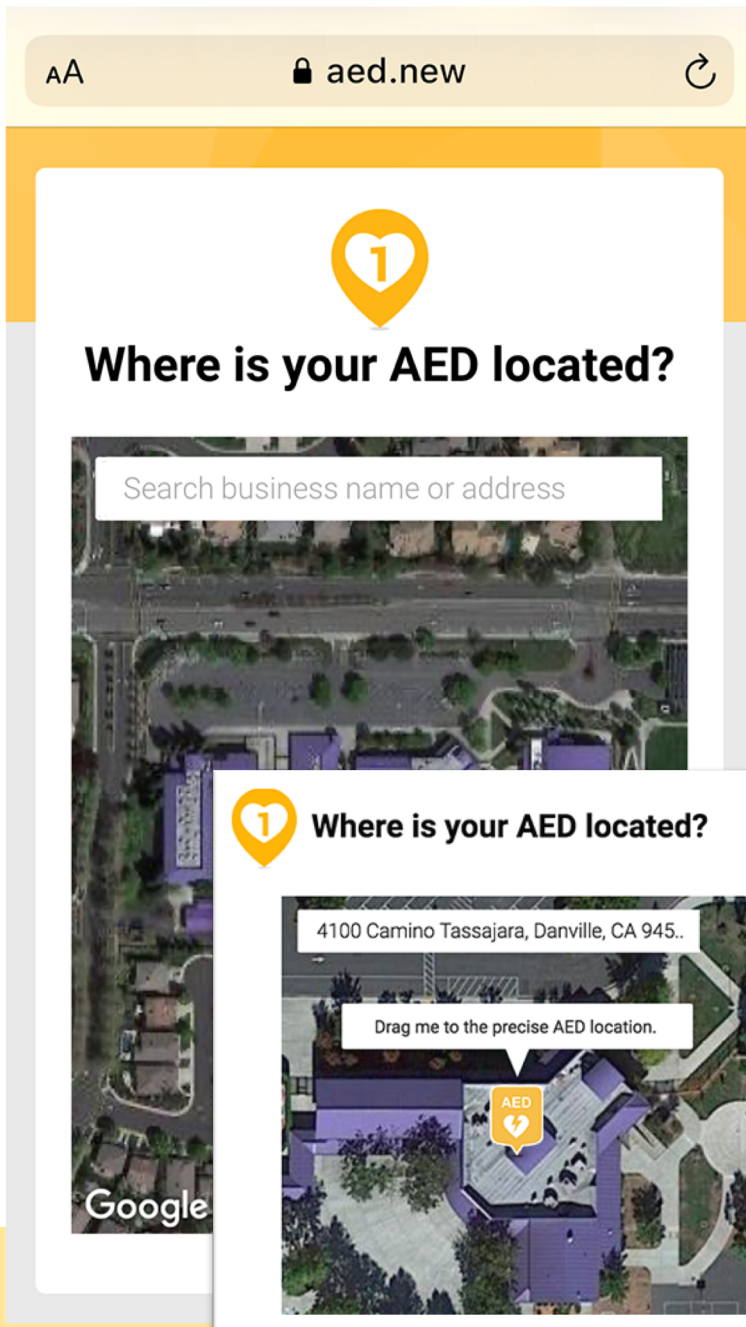

PulsePoint AED – Web

- In addition to using the PulsePoint AED app, community members can also add a new AED location on the easy to remember website, aed.new.
- Insert the location in the "Search Business name or address"
 - Select the address from the list and drag the yellow AED pin to the precise AED location
 - Fill out the location name, description of AED placement and other fields prompted.

PulsePoint
AED