

Survey II

Who Participated In This Survey?

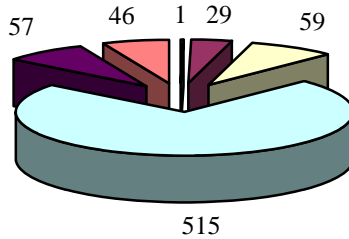

- Client/Consumer under the age of 14
- Client/Consumer between the age of 14 and 17
- Client/Consumer between the age of 18 and 24
- Client/Consumer between the age of 25 and 60
- Client/Consumer over the age of 60
- Family member/ Guardian

Where would you most like to see computers located?

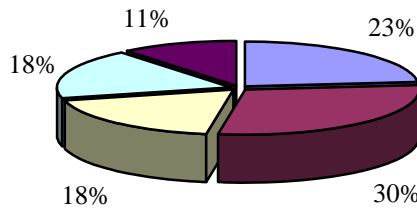

- Mental Health Clinics
- Club house
- Family Resource Centers
- Residential program
- Board & Care

What computer training would you like to attend?

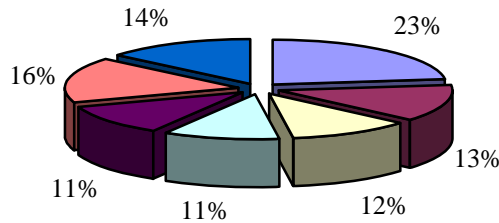

- Basic Computer Usage Training
- Introduction to the Internet
- Basic Computer Terminology
- Internet Literacy/Basic Web Navigation
- How to set up and use email
- Microsoft Office products introductory training (Word, Excel, Powerpoint)
- How to search the internet for mental and general health information

As a client/consumer, would you be interested in providing Basic Computer Usage training for other clients/consumers?

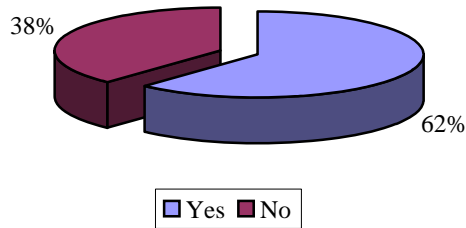

If you had better access to a computer, would you be likely to:

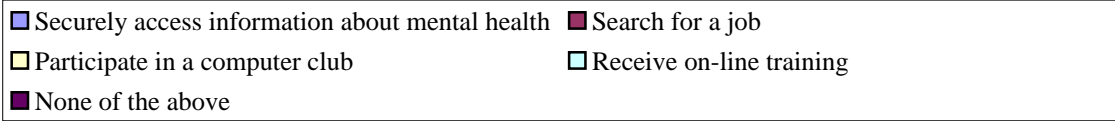
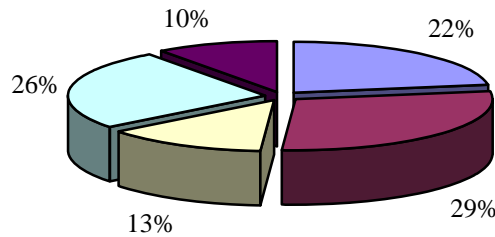

If you could access some of your personal health information, which items would be important to you?

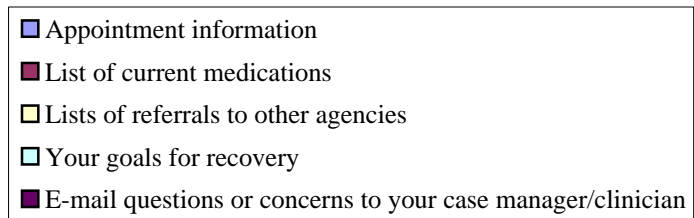
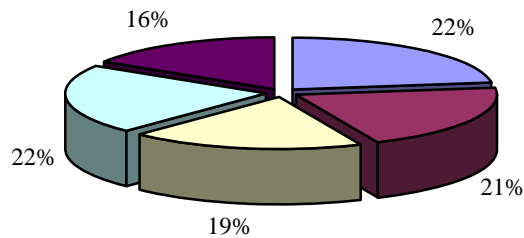

How important is computer training at no cost?

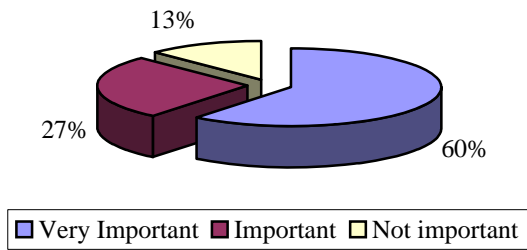

How important is learning to access your personal health information?

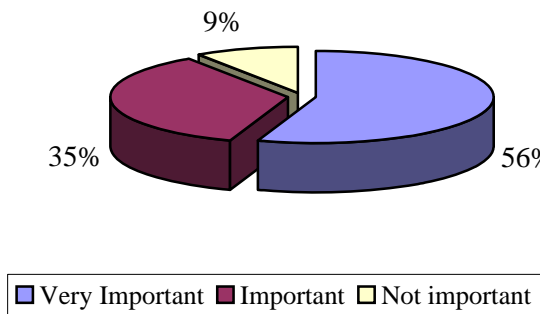

How important is learning about resources in the community?

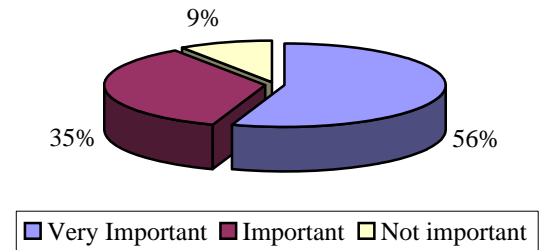

How important is a lending program for computers you may take to your home?

