

SURVEY I

Who Participated In This Survey?

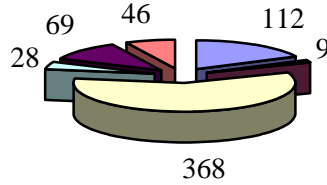

Client/Consumer age unknown	Client/Consumer under the age of 14
Client/Consumer between the age of 14 and 25	Client/Consumer over the age of 25
Client/Consumer over the age of 60	Family member/ Guardian

Do you use computers?

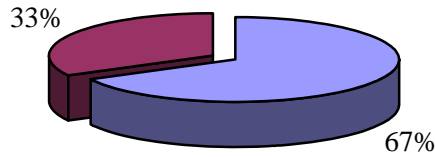

Yes	No
-----	----

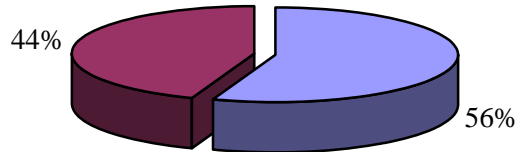

Yes	No
-----	----

Do you use the internet?

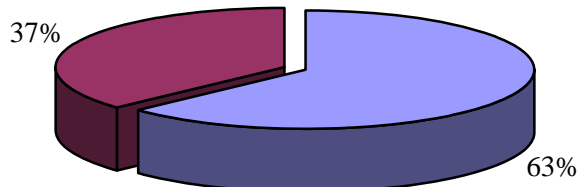

Yes	No
-----	----

Where do you access the internet?

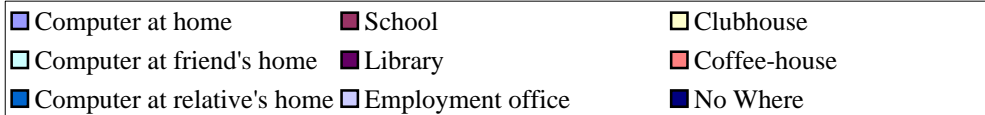
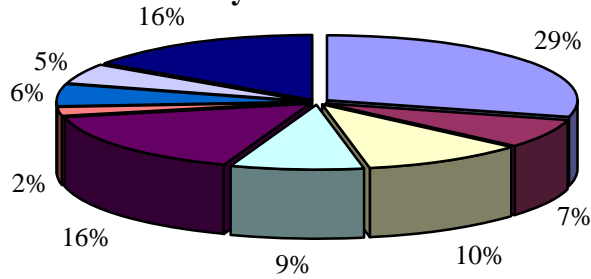

Would you like to start using the internet to securely access mental health related information?

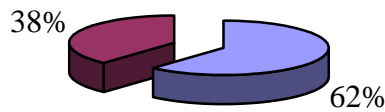

Places where you think you would feel comfortable accessing mental health related information.

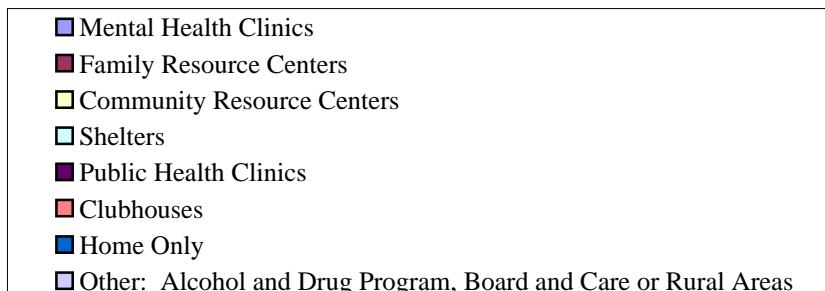
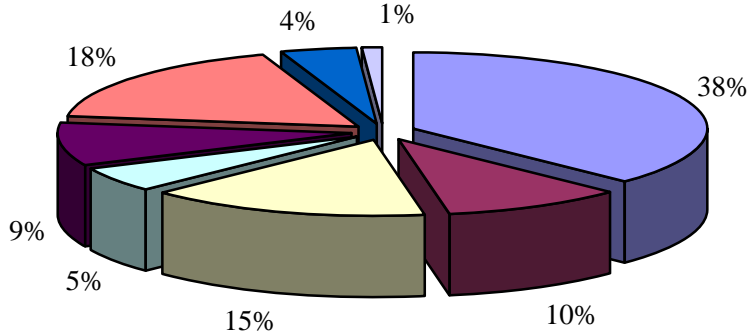

How important is internet access to view mental health service directories, organizational links, resources, legislation, support and advocacy services?

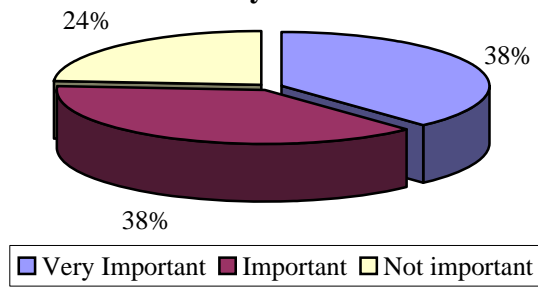

How important is internet access to send mental health related comments and questions to service providers?

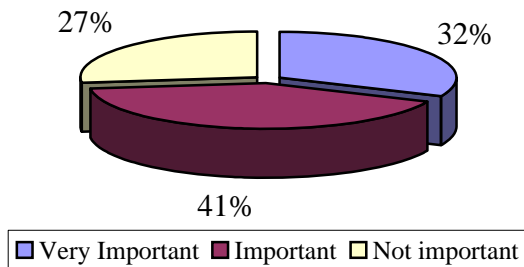

How important is access to your own Personal Health Record allowing you to maintain and view your own personal health information?

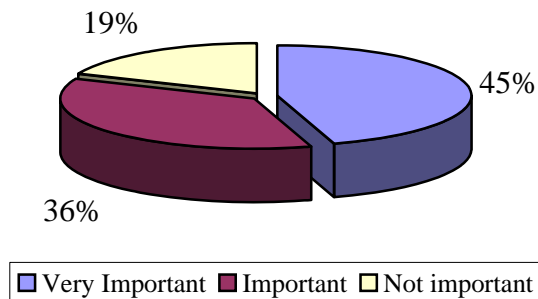

Where did you complete this survey?

