



**LIVE WELL**  
SAN DIEGO

# 2016-2020

## DEMOGRAPHIC PROFILES



County of San Diego, Health and Human Services Agency, Public Health Services, Community Health Statistics Unit

Published December 2022





This page is intentionally left blank.

# Introduction to the Demographic Profiles

## **History**

The Community Health Statistics Unit (CHSU), under the Health and Human Services Agency (HHSA) Public Health Services Division, was formed in 2005 to provide a single point of contact for public health data and support to the HHSA Regions and their communities. CHSU generates publications including: the Community Health Profiles, topic specific reports (e.g., older adult falls, economic burden of disease, health disparities, and health status), health briefs, fact sheets, atlases, and the demographic profiles, all of which are available at [www.sdhealthstatistics.com](http://www.sdhealthstatistics.com).

The *Demographic Profiles* are a compilation of information relating to demographic characteristics of specific populations in San Diego County. Each profile contains demographic data for each HHSA Region and subregional area (SRA) including age, sex, race/ethnicity distributions, school enrollment, educational attainment, income, occupation, housing, and other social/economic data. Many of these factors have been implicated at the roots of health disparities.

The purpose of the Demographic Profiles is to provide detailed information about the characteristics of the people living in San Diego County. It is designed to help HHSA staff in each of the Health and Human Services Agency Regions and other local organizations, including *Live Well San Diego* recognized partners, identify and prioritize needs within their communities. These profiles are made available to the public health community and public policymakers to better understand and manage the health and well-being of the residents of our County.

## **Source of Data**

The Census is conducted every 10 years to provide an official count of the entire population in the United States to Congress. The American Community Survey (ACS), on the other hand, is conducted every year by the U.S. Census Bureau to provide more current estimates of the population. The ACS collects sociodemographic and economic data annually; topics include educational attainment, income, poverty, disability, health insurance, workforce and more to describe the population living in the United States. Per Title 13, U.S. Code, completing either or both the Census and the ACS is required by law if your household is selected. Personal identification is protected, but data in aggregate form is released to provide information needed for planning purposes and programs.

If you are looking for official population totals, the U.S. Census Bureau recommends using the 2010 Census or 2020 Census. However, the ACS provides a more current picture of the population and population characteristics. While ACS estimates are derived from a much smaller sample, data are collected from a representative sample of the population in the nation. Because ACS variables may change over time, some areas and subjects must be compared with caution, or not compared at all.

The Census Bureau recommends that you<sup>1,2</sup>:

- DO compare similar period lengths, for example, 5-year to 5-year.
- DON'T compare estimates from different period lengths, for example, 1-year to 5-year.
- DO compare estimates from non-overlapping periods, for example, compare a 2011-2015 ACS 5-year estimate to a 2016-2020 ACS 5-year estimate.
- DON'T compare overlapping periods, for example, the 2015-2019 ACS 5-year estimates to the 2016-2020 ACS 5-year estimates.

Why use 5-year estimates?<sup>1,2</sup>

- Cover 60 months of collected data; for example, from January 1, 2016 to December 31, 2020.
- Data is collected for all areas (including census blocks and tracts), which makes this the largest sample size
- Most reliable, but least current
- Released every year since 2009

More American Community Survey (ACS) data available online at <https://data.census.gov/>.

For more information regarding the methodology of the ACS Survey, please go to <https://www.census.gov/programs-surveys/acs/methodology.html>.

### ***Methodology***

Data is downloaded at the census tract level and crosswalked into meaningful communities in our area. San Diego County has 41 SRAs, which are aggregations of census tracts defined by San Diego Association of Governments (SANDAG), not the Census Bureau. While the boundaries of many geographical areas, such as cities, change over time, SRA boundaries have remained essentially the same since their formation which allows for meaningful comparisons of time series information because identical areas are being compared.

More information on SANDAG and subregional areas can be accessed at <http://www.sandag.org/>.

Please note that the indicators in the demographic profiles are reviewed every year. Indicators will be added per number of requests showing the need for these to be included and/or modified as needed.

For the 2016-2020 version, a detailed indicator on households by household income was added.

### References:

1. <https://www.census.gov/programs-surveys/acs/guidance/comparing-acs-data.html>
2. <https://www.census.gov/programs-surveys/acs/guidance/estimates.html>

*For researchers:* The U.S. Census Bureau publishes a margin of error (MOE) for each ACS estimate. For the purposes of these profiles, the MOEs are not considered as these are the best estimates for our geographies.

Please visit the County of San Diego's data access portal to download demographic profile data and/or health outcome data: <https://data.sandiegocounty.gov>.

### **For additional information, contact:**

Community Health Statistics Unit  
3851 Rosecrans St.  
San Diego, CA 92110  
[www.sdhealthstatistics.com](http://www.sdhealthstatistics.com)  
619-692-6667

# Table of Contents

Indicator	Page #
<b>Basic Population Characteristics</b>	
Total Population	1
Total Population by Age Group	2
Older Adult Population by Age Group	3
Sex	4
Race/Ethnicity	5
Asian/Pacific Islander Population	6-10
Language Spoken at Home and Ability to Speak English	11-12
School Enrollment by Grade Level	13
School Enrollment by Type of School	14
School Enrollment by Age Group	15
Educational Attainment Among Population 25+	16
Marital Status	17
Single Parent Households	18
Vehicles in Housing Unit	19
<b>Income and Poverty</b>	
Labor Force	20
Labor Force by Occupation	21
Occupation by Industry	22-23
Commute to Work	24
Number of Households by Household Income	25
Number of Households by Household Income (Detailed)	26
Median Household Income and Income Per Persons in Household	27
Monthly Housing Cost as Percentage of Household Income	28
Owner vs. Renter Occupied Housing	29
Median Rent and House Value	30
Poverty Level for the Population	31
Population, by Age Group, Living Below 100% Federal Poverty Level (FPL)	32
Population and Families Living Below Poverty	33
<b>Special Populations</b>	
Older Adults by Household Type	34
Older Adults: Labor Force and Poverty	35
Disability Status and by Type of Disability	36
Population with a Disability by Age Group	37
Foreign Born in the Population	38
Grandparents Living with Grandchildren Under 18 Years by Responsibility for Grandchildren	39
Health Insurance Status	40
Income and Benefits	41
Food Stamps/SNAP/CalFresh Receipt and Income Eligibility	42
<b>Veterans</b>	
Veterans in the Population and by Gender	43
Veterans by Race/Ethnicity	44
Veterans by Age Group	45
Veterans: Median Income and Poverty	46
Veterans: Educational Attainment	47
Veterans: Period of Service (Detailed)	48

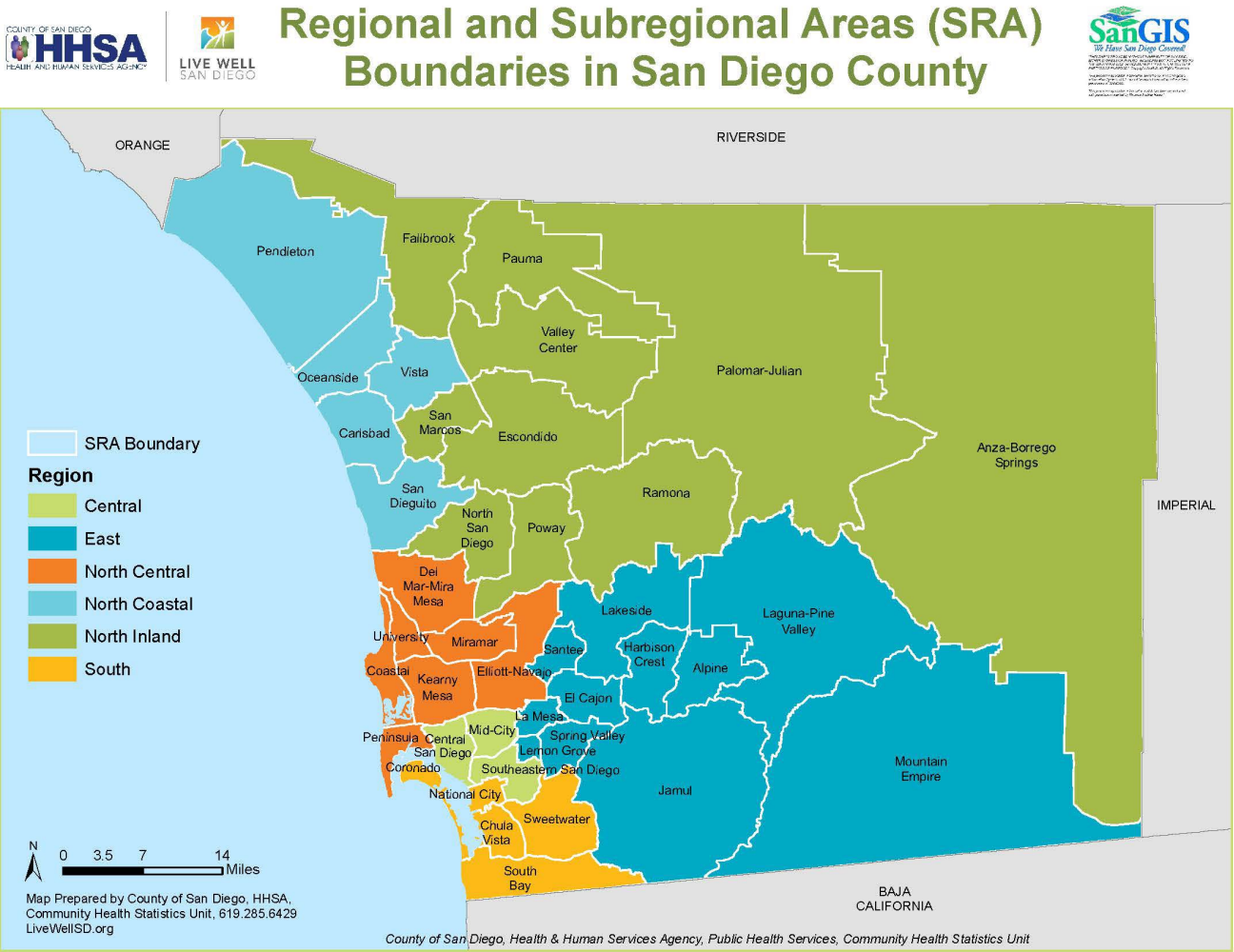

Please visit the San Diego County Data Portal to download demographic profile data and/or health outcome data: <https://data.livewellsd.org>.



This page is intentionally left blank.

# Total Population

Source: U.S. Census Bureau; 2016-2020 American Community Survey 5-Year Estimates, Table B01001.

Geography	Total Population
Central Region	514,498
Central San Diego	174,676
Mid-City	174,909
Southeastern San Diego	164,913
East Region	494,593
Alpine	16,146
El Cajon	131,210
Harbison-Crest	15,211
Jamul	20,757
La Mesa	62,104
Laguna-Pine Valley	5,377
Lakeside	61,436
Lemon Grove	31,422
Mountain Empire	8,224
Santee	54,650
Spring Valley	88,056
North Central Region	659,185
Coastal	76,725
Del Mar-Mira Mesa	178,873
Elliott-Navajo	97,386
Kearny Mesa	174,943
Miramar	4,688
Peninsula	68,770
University	57,800
North Coastal Region	539,415
Carlsbad	124,235
Oceanside	169,745
Pendleton	39,373
San Dieguito	98,805
Vista	107,257
North Inland Region	609,397
Anza-Borrego Springs	2,569
Escondido	170,836
Fallbrook	49,513
North San Diego	124,237
Palomar-Julian	4,952
Pauma	7,048
Poway	91,397
Ramona	35,930
San Marcos	98,559
Valley Center	24,356
South Region	506,882
Chula Vista	116,515
Coronado	24,526
National City	60,835
South Bay	147,934
Sweetwater	157,072
San Diego County	3,323,970

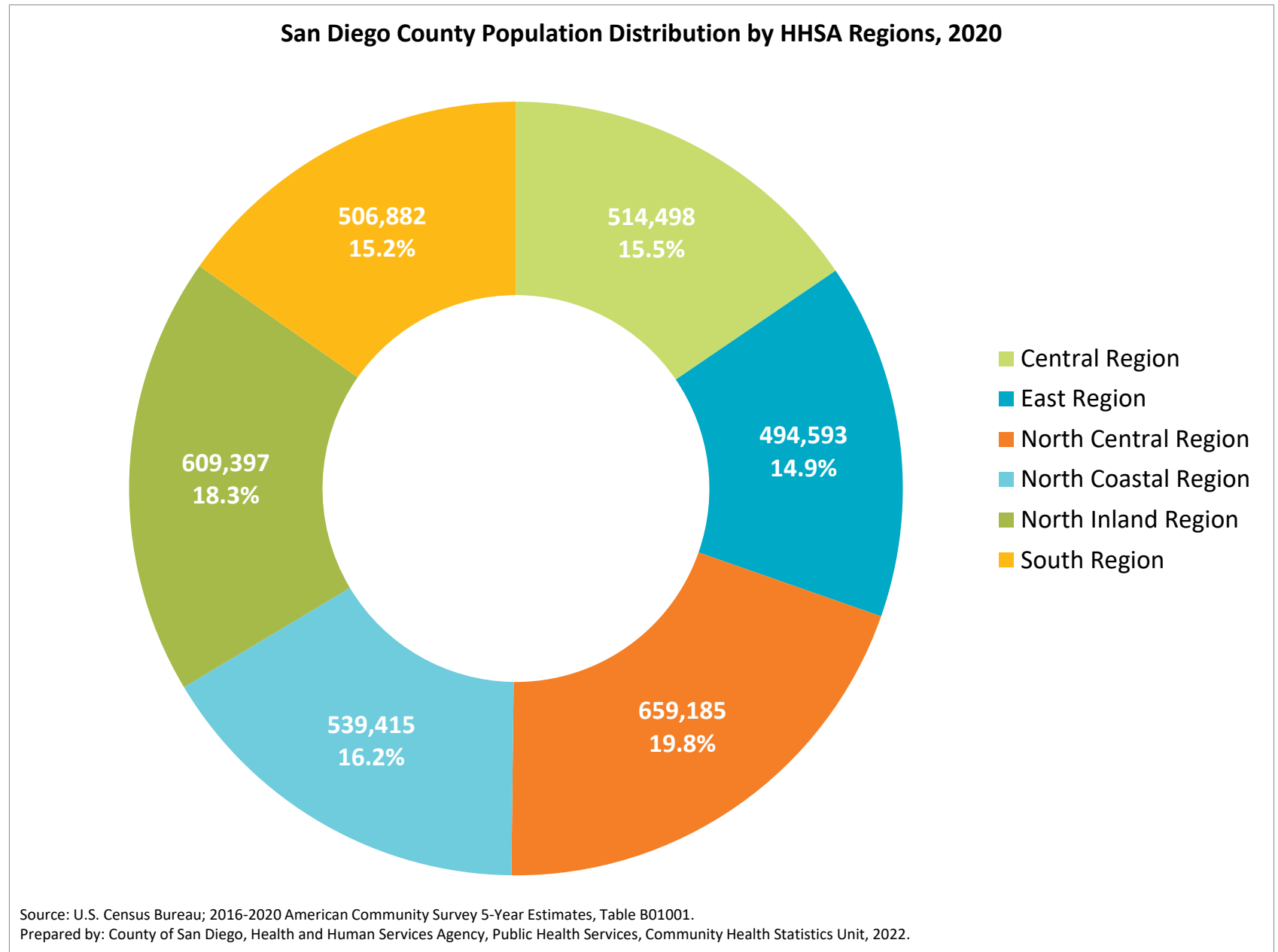

**This indicator shows the number of persons living at each geography.**

**How to interpret these data:** In 2020, San Diego County had a population of 3.3 million.

**How to interpret these data:** In 2020, the most populous region in San Diego County was North Central Region, with a population of 659,185. North Central Region comprised 19.8% of the county's population.



# Total Population by Age Group

Source: U.S. Census Bureau; 2016-2020 American Community Survey 5-Year Estimates, Table B01001.

This indicator shows the number and percent of the population by age group in each geography.

How to interpret these data: In 2020, 14.1% (467,737) of San Diego County's population was 65 years and over.

Geography	0-4		5-14		15-24		25-44		45-64		65+	
	#	%	#	%	#	%	#	%	#	%	#	%
Central Region	28,005	5.4%	52,148	10.1%	75,922	14.8%	186,233	36.2%	111,141	21.6%	61,049	11.9%
Central San Diego	7,722	4.4%	10,165	5.8%	18,385	10.5%	79,046	45.3%	37,222	21.3%	22,136	12.7%
Mid-City	9,931	5.7%	18,682	10.7%	34,434	19.7%	57,806	33.0%	37,067	21.2%	16,989	9.7%
Southeastern San Diego	10,352	6.3%	23,301	14.1%	23,103	14.0%	49,381	29.9%	36,852	22.3%	21,924	13.3%
East Region	33,052	6.7%	60,348	12.2%	62,591	12.7%	137,783	27.9%	126,251	25.5%	74,568	15.1%
Alpine	1,080	6.7%	1,977	12.2%	1,766	10.9%	3,962	24.5%	4,669	28.9%	2,692	16.7%
El Cajon	9,154	7.0%	17,776	13.5%	16,942	12.9%	37,159	28.3%	32,263	24.6%	17,916	13.7%
Harbison-Crest	726	4.8%	1,556	10.2%	2,130	14.0%	3,226	21.2%	4,455	29.3%	3,118	20.5%
Jamul	879	4.2%	2,312	11.1%	2,808	13.5%	5,389	26.0%	6,194	29.8%	3,175	15.3%
La Mesa	4,661	7.5%	6,374	10.3%	7,106	11.4%	20,034	32.3%	14,628	23.6%	9,301	15.0%
Laguna-Pine Valley	231	4.3%	742	13.8%	610	11.3%	1,125	20.9%	1,501	27.9%	1,168	21.7%
Lakeside	4,121	6.7%	7,014	11.4%	8,605	14.0%	15,817	25.7%	16,520	26.9%	9,359	15.2%
Lemon Grove	1,776	5.7%	4,261	13.6%	4,113	13.1%	8,985	28.6%	7,664	24.4%	4,623	14.7%
Mountain Empire	460	5.6%	1,046	12.7%	1,007	12.2%	1,570	19.1%	2,323	28.2%	1,818	22.1%
Santee	3,725	6.8%	6,448	11.8%	5,931	10.9%	15,808	28.9%	14,251	26.1%	8,487	15.5%
Spring Valley	6,239	7.1%	10,842	12.3%	11,573	13.1%	24,708	28.1%	21,783	24.7%	12,911	14.7%
North Central Region	37,888	5.7%	67,096	10.2%	90,606	13.7%	218,053	33.1%	152,854	23.2%	92,688	14.1%
Coastal	3,538	4.6%	5,308	6.9%	7,945	10.4%	30,422	39.7%	16,178	21.1%	13,334	17.4%
Del Mar-Mira Mesa	10,998	6.1%	23,830	13.3%	18,775	10.5%	53,343	29.8%	50,082	28.0%	21,845	12.2%
Elliott-Navajo	7,791	8.0%	12,336	12.7%	9,959	10.2%	28,387	29.1%	22,510	23.1%	16,403	16.8%
Kearny Mesa	8,779	5.0%	15,388	8.8%	26,571	15.2%	59,936	34.3%	40,749	23.3%	23,520	13.4%
Miramar	367	7.8%	480	10.2%	2,605	55.6%	1,177	25.1%	59	1.3%	0	0.0%
Peninsula	3,839	5.6%	5,865	8.5%	11,417	16.6%	23,873	34.7%	13,567	19.7%	10,209	14.8%
University	2,576	4.5%	3,889	6.7%	13,334	23.1%	20,915	36.2%	9,709	16.8%	7,377	12.8%
North Coastal Region	34,840	6.5%	68,757	12.7%	79,633	14.8%	146,680	27.2%	131,661	24.4%	77,844	14.4%
Carlsbad	6,398	5.1%	16,537	13.3%	13,876	11.2%	30,299	24.4%	35,174	28.3%	21,951	17.7%
Oceanside	10,705	6.3%	21,869	12.9%	22,309	13.1%	49,461	29.1%	41,753	24.6%	23,648	13.9%
Pendleton	4,630	11.8%	4,512	11.5%	18,623	47.3%	11,030	28.0%	528	1.3%	50	0.1%
San Dieguito	5,173	5.2%	12,743	12.9%	9,487	9.6%	23,859	24.1%	28,170	28.5%	19,373	19.6%
Vista	7,934	7.4%	13,096	12.2%	15,338	14.3%	32,031	29.9%	26,036	24.3%	12,822	12.0%
North Inland Region	40,918	6.7%	81,236	13.3%	73,882	12.1%	158,510	26.0%	158,830	26.1%	96,021	15.8%
Anza-Borrego Springs	120	4.7%	72	2.8%	148	5.8%	235	9.1%	945	36.8%	1,049	40.8%
Escondido	11,557	6.8%	22,370	13.1%	23,732	13.9%	48,598	28.4%	41,711	24.4%	22,868	13.4%
Fallbrook	3,693	7.5%	5,909	11.9%	6,156	12.4%	10,925	22.1%	12,754	25.8%	10,076	20.4%
North San Diego	9,112	7.3%	18,076	14.5%	12,497	10.1%	34,664	27.9%	32,095	25.8%	17,793	14.3%
Palomar-Julian	167	3.4%	303	6.1%	189	3.8%	1,108	22.4%	1,540	31.1%	1,645	33.2%
Pauma	583	8.3%	940	13.3%	636	9.0%	1,367	19.4%	2,395	34.0%	1,127	16.0%
Poway	5,087	5.6%	12,345	13.5%	9,924	10.9%	21,362	23.4%	26,057	28.5%	16,622	18.2%
Ramona	1,964	5.5%	4,218	11.7%	5,349	14.9%	7,850	21.8%	11,058	30.8%	5,491	15.3%
San Marcos	6,820	6.9%	14,285	14.5%	12,304	12.5%	26,576	27.0%	23,960	24.3%	14,614	14.8%
Valley Center	1,815	7.5%	2,718	11.2%	2,947	12.1%	5,825	23.9%	6,315	25.9%	4,736	19.4%
South Region	31,051	6.1%	66,414	13.1%	74,676	14.7%	147,249	29.0%	121,925	24.1%	65,567	12.9%
Chula Vista	7,587	6.5%	15,495	13.3%	15,700	13.5%	34,313	29.4%	27,765	23.8%	15,655	13.4%
Coronado	963	3.9%	2,697	11.0%	4,368	17.8%	5,683	23.2%	5,775	23.5%	5,040	20.5%
National City	3,063	5.0%	7,235	11.9%	10,914	17.9%	18,009	29.6%	13,322	21.9%	8,292	13.6%
South Bay	9,635	6.5%	19,137	12.9%	22,596	15.3%	43,945	29.7%	34,755	23.5%	17,866	12.1%
Sweetwater	9,803	6.2%	21,850	13.9%	21,098	13.4%	45,299	28.8%	40,308	25.7%	18,714	11.9%
San Diego County	205,754	6.2%	395,999	11.9%	457,310	13.8%	994,508	29.9%	802,662	24.1%	467,737	14.1%

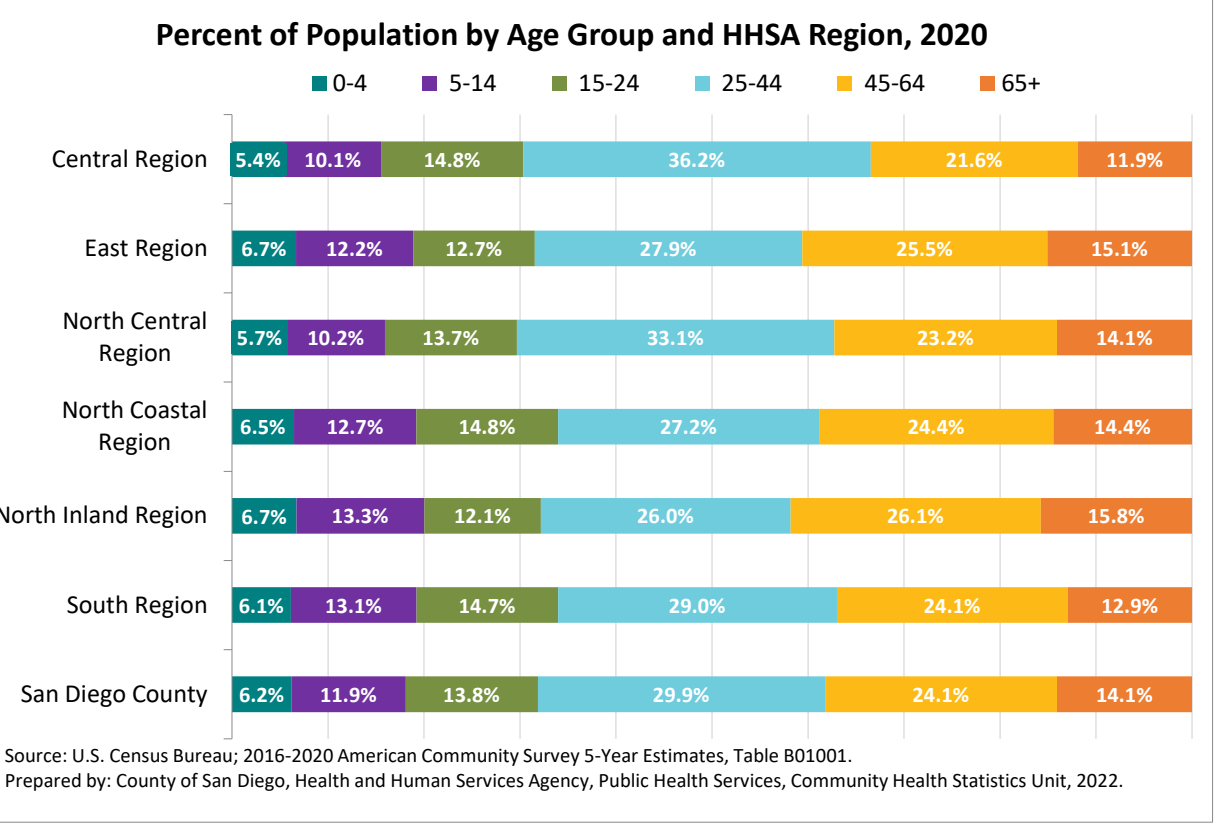
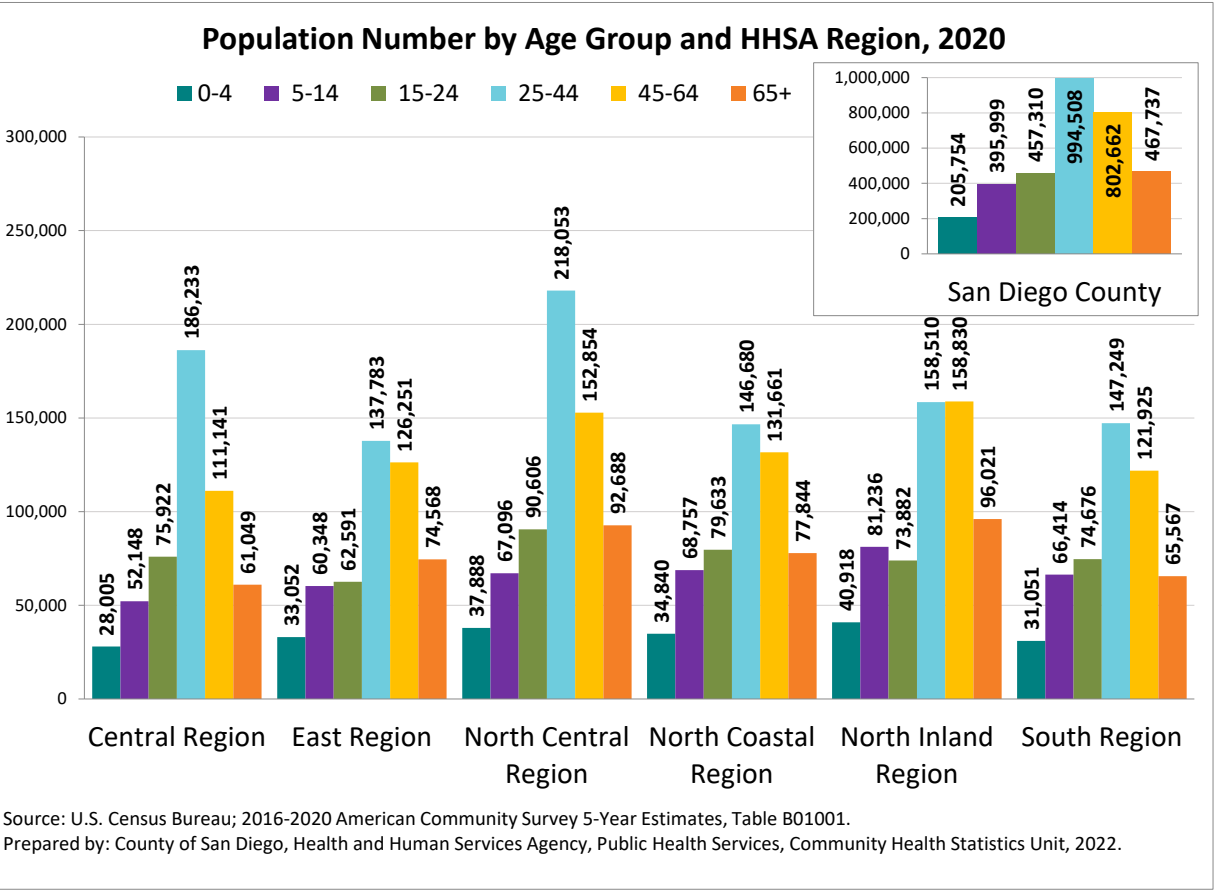



# Older Adult Population by Age Group

Source: U.S. Census Bureau; 2016-2020 American Community Survey 5-Year Estimates, Table B01001.

This indicator shows the older adult population by age group. Number (#) represents the number of people in that age group. Percentage (%) represents the percentage the age group makes up out of the total population in the geography.

How to interpret these data: In 2020, 8.2% of San Diego County's population were between the ages of 65-74, 4.0% were between 75-84, and 2.0% were 85 years and older.

Geography	Total Population	65-74		75-84		85+	
	#	#	%	#	%	#	%
Central Region	514,498	36,970	7.2%	16,651	3.2%	7,428	1.4%
Central San Diego	174,676	13,448	7.7%	5,829	3.3%	2,859	1.6%
Mid-City	174,909	10,648	6.1%	4,531	2.6%	1,810	1.0%
Southeastern San Diego	164,913	12,874	7.8%	6,291	3.8%	2,759	1.7%
East Region	494,593	44,054	8.9%	20,038	4.1%	10,476	2.1%
Alpine	16,146	1,608	10.0%	923	5.7%	161	1.0%
El Cajon	131,210	10,406	7.9%	4,677	3.6%	2,833	2.2%
Harbison-Crest	15,211	1,689	11.1%	1,027	6.8%	402	2.6%
Jamul	20,757	2,187	10.5%	845	4.1%	143	0.7%
La Mesa	62,104	4,855	7.8%	2,665	4.3%	1,781	2.9%
Laguna-Pine Valley	5,377	843	15.7%	251	4.7%	74	1.4%
Lakeside	61,436	5,639	9.2%	2,271	3.7%	1,449	2.4%
Lemon Grove	31,422	2,923	9.3%	1,160	3.7%	540	1.7%
Mountain Empire	8,224	1,510	18.4%	148	1.8%	160	1.9%
Santee	54,650	4,586	8.4%	2,769	5.1%	1,132	2.1%
Spring Valley	88,056	7,808	8.9%	3,302	3.7%	1,801	2.0%
North Central Region	659,185	52,631	8.0%	26,736	4.1%	13,321	2.0%
Coastal	76,725	6,888	9.0%	4,304	5.6%	2,142	2.8%
Del Mar-Mira Mesa	178,873	14,150	7.9%	5,892	3.3%	1,803	1.0%
Elliott-Navajo	97,386	8,987	9.2%	4,826	5.0%	2,590	2.7%
Kearny Mesa	174,943	12,980	7.4%	6,548	3.7%	3,992	2.3%
Miramar	4,688	0	0.0%	0	0.0%	0	0.0%
Peninsula	68,770	6,509	9.5%	2,635	3.8%	1,065	1.5%
University	57,800	3,117	5.4%	2,531	4.4%	1,729	3.0%
North Coastal Region	539,415	44,935	8.3%	22,108	4.1%	10,801	2.0%
Carlsbad	124,235	11,701	9.4%	6,782	5.5%	3,468	2.8%
Oceanside	169,745	14,129	8.3%	6,454	3.8%	3,065	1.8%
Pendleton	39,373	50	0.1%	0	0.0%	0	0.0%
San Dieguito	98,805	11,555	11.7%	5,104	5.2%	2,714	2.7%
Vista	107,257	7,500	7.0%	3,768	3.5%	1,554	1.4%
North Inland Region	609,397	55,716	9.1%	26,838	4.4%	13,467	2.2%
Anza-Borrego Springs	2,569	524	20.4%	429	16.7%	96	3.7%
Escondido	170,836	12,576	7.4%	6,410	3.8%	3,882	2.3%
Fallbrook	49,513	5,578	11.3%	2,893	5.8%	1,605	3.2%
North San Diego	124,237	10,665	8.6%	4,572	3.7%	2,556	2.1%
Palomar-Julian	4,952	1,179	23.8%	334	6.7%	132	2.7%
Pauma	7,048	563	8.0%	455	6.5%	109	1.5%
Poway	91,397	10,204	11.2%	4,751	5.2%	1,667	1.8%
Ramona	35,930	3,588	10.0%	1,347	3.7%	556	1.5%
San Marcos	98,559	8,095	8.2%	4,215	4.3%	2,304	2.3%
Valley Center	24,356	2,744	11.3%	1,432	5.9%	560	2.3%
South Region	506,882	36,852	7.3%	19,248	3.8%	9,467	1.9%
Chula Vista	116,515	8,421	7.2%	4,790	4.1%	2,444	2.1%
Coronado	24,526	2,572	10.5%	1,651	6.7%	817	3.3%
National City	60,835	4,151	6.8%	2,404	4.0%	1,737	2.9%
South Bay	147,934	10,232	6.9%	5,737	3.9%	1,897	1.3%
Sweetwater	157,072	11,476	7.3%	4,666	3.0%	2,572	1.6%
San Diego County	3,323,970	271,158	8.2%	131,619	4.0%	64,960	2.0%

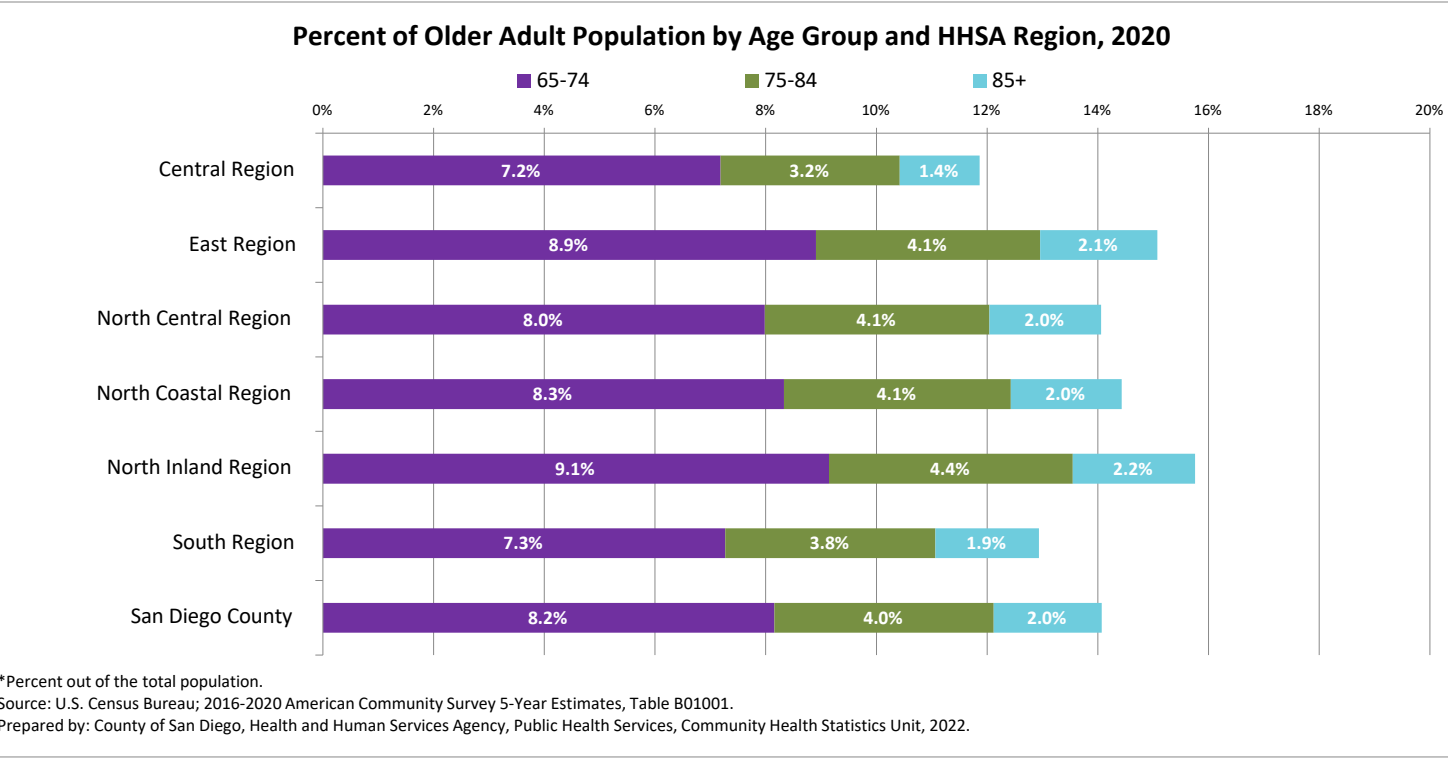
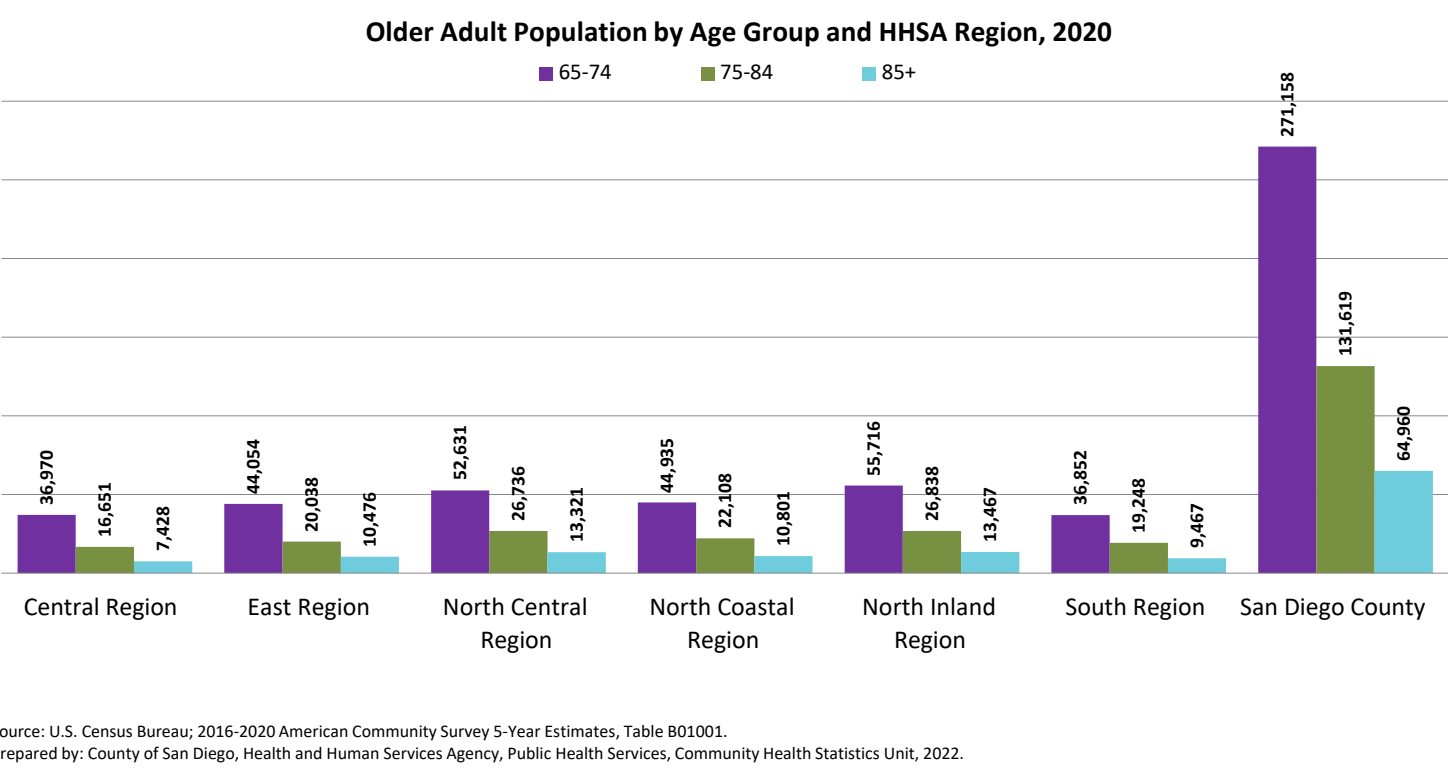

Source: U.S. Census Bureau; 2016-2020 American Community Survey 5-Year Estimates, Table B01001.

This indicator shows total population by sex. Number (#) represents the number of persons in that sex. Percentage (%) represents the percentage of males or females out of the total population in the geography.

How to interpret these data: In 2020, San Diego County had a total population of 3.3 million – 49.6% (1.6 million) females and 50.4% (1.7 million) males.

Geography	Male		Female	
	#	%	#	%
Central Region	262,966	51.1%	251,532	48.9%
Central San Diego	93,636	53.6%	81,040	46.4%
Mid-City	87,837	50.2%	87,072	49.8%
Southeastern San Diego	81,493	49.4%	83,420	50.6%
East Region	243,548	49.2%	251,045	50.8%
Alpine	8,018	49.7%	8,128	50.3%
El Cajon	63,636	48.5%	67,574	51.5%
Harbison-Crest	7,572	49.8%	7,639	50.2%
Jamul	12,126	58.4%	8,631	41.6%
La Mesa	29,135	46.9%	32,969	53.1%
Laguna-Pine Valley	2,719	50.6%	2,658	49.4%
Lakeside	30,666	49.9%	30,770	50.1%
Lemon Grove	15,573	49.6%	15,849	50.4%
Mountain Empire	4,884	59.4%	3,340	40.6%
Santee	26,170	47.9%	28,480	52.1%
Spring Valley	43,049	48.9%	45,007	51.1%
North Central Region	334,784	50.8%	324,401	49.2%
Coastal	39,133	51.0%	37,592	49.0%
Del Mar-Mira Mesa	88,882	49.7%	89,991	50.3%
Elliott-Navajo	47,244	48.5%	50,142	51.5%
Kearny Mesa	88,988	50.9%	85,955	49.1%
Miramar	3,442	73.4%	1,246	26.6%
Peninsula	37,032	53.8%	31,738	46.2%
University	30,063	52.0%	27,737	48.0%
North Coastal Region	274,473	50.9%	264,942	49.1%
Carlsbad	61,081	49.2%	63,154	50.8%
Oceanside	83,745	49.3%	86,000	50.7%
Pendleton	27,204	69.1%	12,169	30.9%
San Dieguito	48,167	48.7%	50,638	51.3%
Vista	54,276	50.6%	52,981	49.4%
North Inland Region	303,378	49.8%	306,019	50.2%
Anza-Borrego Springs	1,155	45.0%	1,414	55.0%
Escondido	85,885	50.3%	84,951	49.7%
Fallbrook	24,577	49.6%	24,936	50.4%
North San Diego	59,422	47.8%	64,815	52.2%
Palomar-Julian	2,619	52.9%	2,333	47.1%
Pauma	3,941	55.9%	3,107	44.1%
Poway	45,165	49.4%	46,232	50.6%
Ramona	18,659	51.9%	17,271	48.1%
San Marcos	49,978	50.7%	48,581	49.3%
Valley Center	11,977	49.2%	12,379	50.8%
South Region	255,363	50.4%	251,519	49.6%
Chula Vista	56,405	48.4%	60,110	51.6%
Coronado	13,577	55.4%	10,949	44.6%
National City	30,821	50.7%	30,014	49.3%
South Bay	75,856	51.3%	72,078	48.7%
Sweetwater	78,704	50.1%	78,368	49.9%
San Diego County	1,674,512	50.4%	1,649,458	49.6%

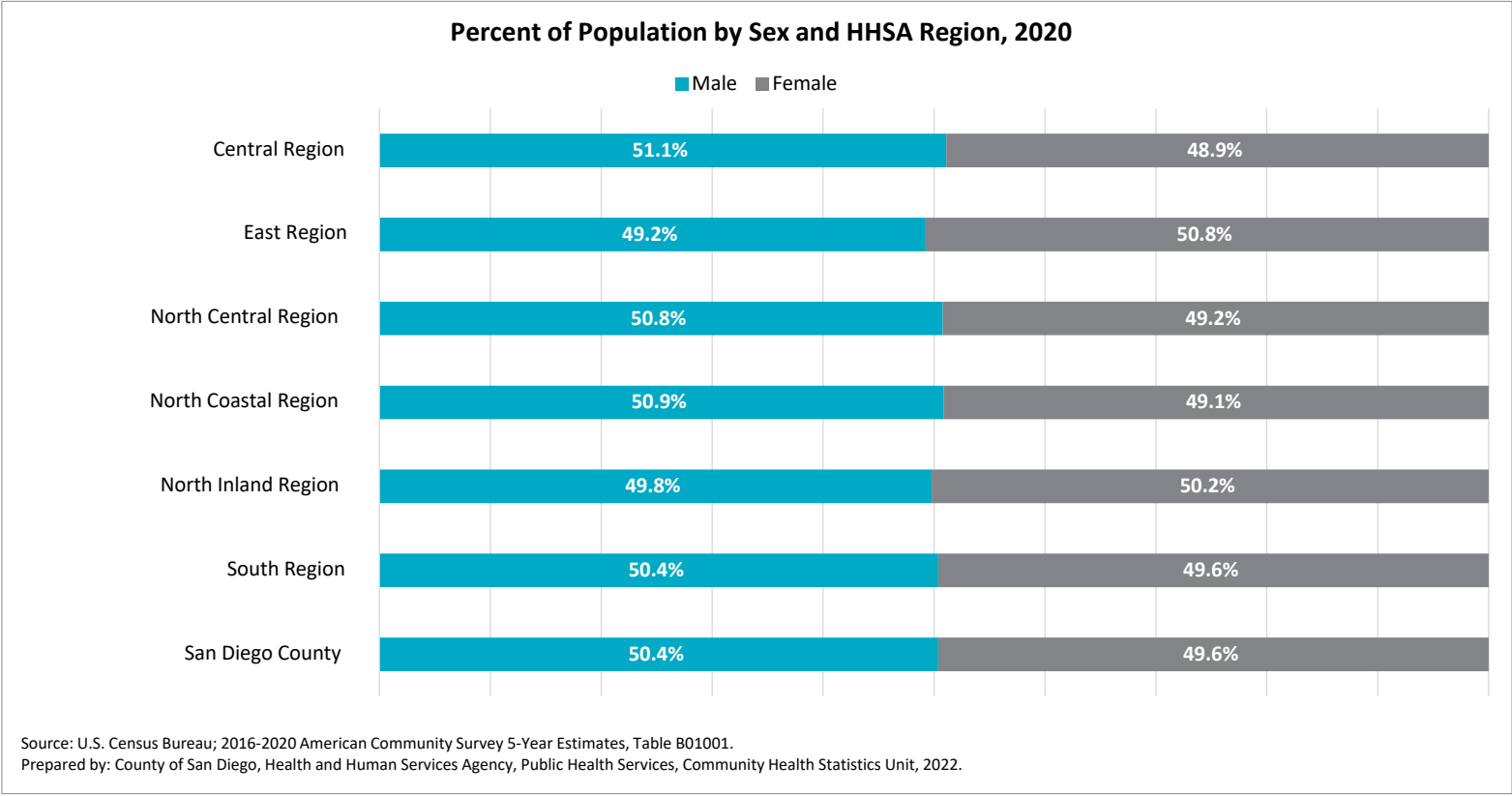
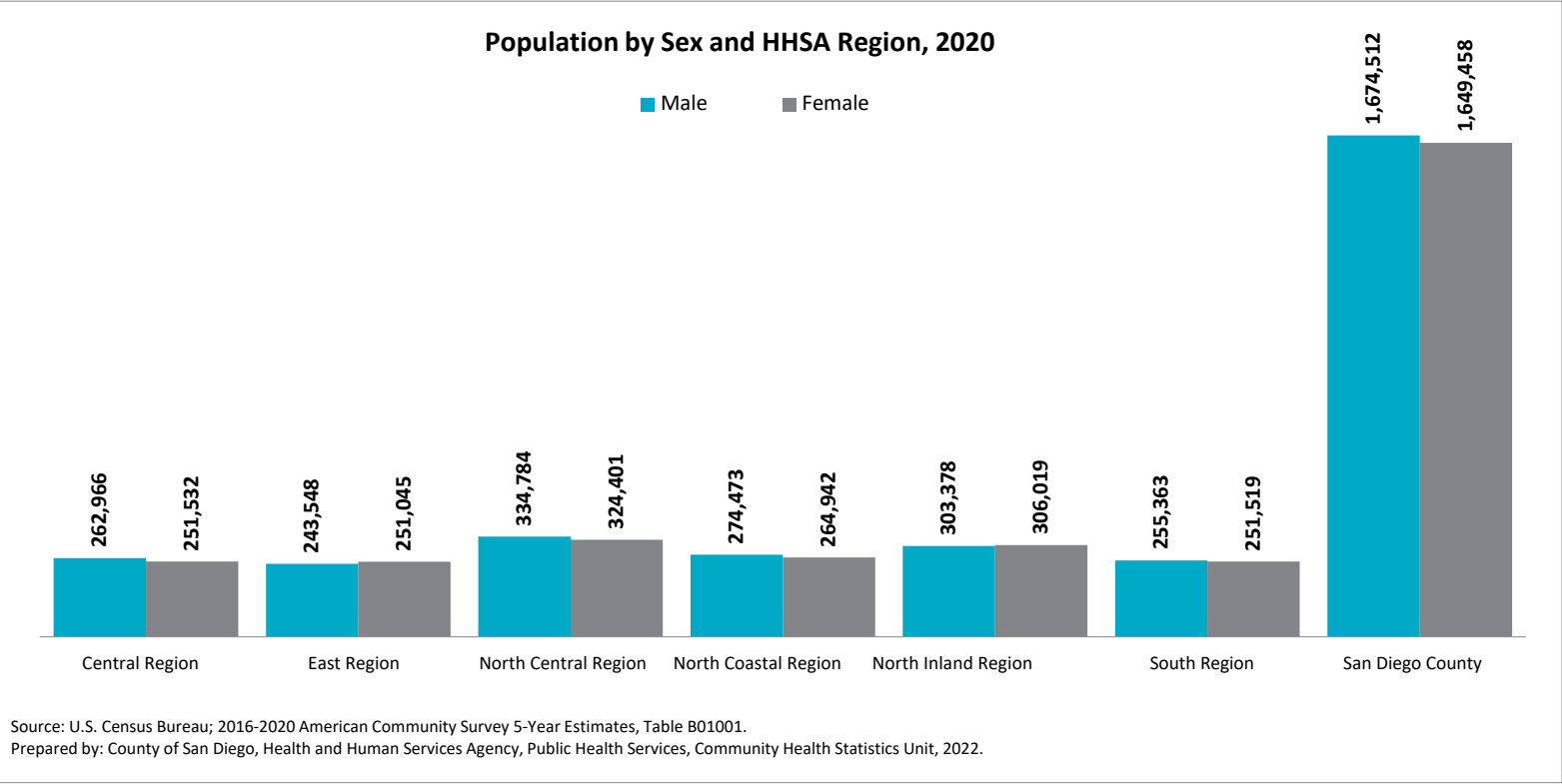

Source: U.S. Census Bureau; 2016-2020 American Community Survey 5-Year Estimates, Table B03002.

This indicator shows total population broken down by race/ethnicity. Ethnicity can be Hispanic or Not Hispanic or Latino (NH). People of Hispanic ethnicity may be of any race. Note: In previous iterations of the Demographic Profiles, American Indian/Alaskan Native (AIAN) and Two or More Races had been part of the 'Other' category. Beginning in 2017, 'AIAN' became a unique category. In previous iterations of the Demographic Profiles, Native Hawaiian or Pacific Islander (NHPI) was included in the Asian/Pacific islander (API) category. Beginning in 2018, NHPI and Two or More Races became unique categories. \*NHPI refers to Native Hawaiian or Pacific Islander; AIAN refers to American Indian/ Alaskan Natives.

How to interpret these data: In 2020, San Diego County's population was 33.9% Hispanic. Among the non-Hispanic population, 44.9% were White, 4.6% Black, 11.7% Asian, 0.4% Native Hawaiian or Pacific Islander (NHPI), 0.4% American Indian/Alaska Native (AIAN), 3.9% two or more races, and 0.2% other.

Geography	Hispanic		NH White		NH Black		NH Asian		NH NHPI*		NH AIAN*		NH Other		NH Two or More Races	
	#	%	#	%	#	%	#	%	#	%	#	%	#	%	#	%
Central Region	214,923	41.8%	156,542	30.4%	53,252	10.4%	67,502	13.1%	2,381	0.5%	1,088	0.2%	725	0.1%	18,085	3.5%
Central San Diego	58,063	33.2%	88,865	50.9%	9,452	5.4%	11,001	6.3%	795	0.5%	503	0.3%	262	0.1%	5,735	3.3%
Mid-City	70,724	40.4%	50,811	29.0%	20,336	11.6%	25,554	14.6%	599	0.3%	322	0.2%	285	0.2%	6,278	3.6%
Southeastern San Diego	86,136	52.2%	16,866	10.2%	23,464	14.2%	30,947	18.8%	987	0.6%	263	0.2%	178	0.1%	6,072	3.7%
East Region	133,693	27.0%	280,242	56.7%	29,186	5.9%	23,923	4.8%	1,795	0.4%	2,412	0.5%	852	0.2%	22,490	4.5%
Alpine	2,067	12.8%	12,680	78.5%	251	1.6%	600	3.7%	15	0.1%	16	0.1%	0	0.0%	517	3.2%
El Cajon	34,184	26.1%	78,681	60.0%	6,678	5.1%	4,975	3.8%	348	0.3%	204	0.2%	471	0.4%	5,669	4.3%
Harbison-Crest	2,157	14.2%	11,762	77.3%	126	0.8%	179	1.2%	34	0.2%	181	1.2%	18	0.1%	754	5.0%
Jamul	6,588	31.7%	10,552	50.8%	1,020	4.9%	1,875	9.0%	311	1.5%	43	0.2%	48	0.2%	320	1.5%
La Mesa	15,404	24.8%	33,947	54.7%	4,815	7.8%	4,410	7.1%	243	0.4%	58	0.1%	81	0.1%	3,146	5.1%
Laguna-Pine Valley	1,104	20.5%	3,836	71.3%	65	1.2%	12	0.2%	14	0.3%	223	4.1%	8	0.1%	115	2.1%
Lakeside	14,121	23.0%	40,302	65.6%	1,252	2.0%	1,915	3.1%	328	0.5%	839	1.4%	39	0.1%	2,640	4.3%
Lemon Grove	14,223	45.3%	7,754	24.7%	5,274	16.8%	2,363	7.5%	144	0.5%	15	0.0%	49	0.2%	1,600	5.1%
Mountain Empire	2,822	34.3%	4,587	55.8%	104	1.3%	11	0.1%	5	0.1%	401	4.9%	5	0.1%	289	3.5%
Santee	10,180	18.6%	37,868	69.3%	937	1.7%	2,196	4.0%	117	0.2%	219	0.4%	28	0.1%	3,105	5.7%
Spring Valley	30,843	35.0%	38,273	43.5%	8,664	9.8%	5,387	6.1%	236	0.3%	213	0.2%	105	0.1%	4,335	4.9%
North Central Region	112,795	17.1%	362,662	55.0%	21,251	3.2%	127,480	19.3%	1,872	0.3%	1,602	0.2%	2,335	0.4%	29,188	4.4%
Coastal	10,322	13.5%	57,582	75.0%	1,134	1.5%	3,961	5.2%	250	0.3%	68	0.1%	117	0.2%	3,291	4.3%
Del Mar-Mira Mesa	20,932	11.7%	74,105	41.4%	3,751	2.1%	69,014	38.6%	712	0.4%	452	0.3%	703	0.4%	9,204	5.1%
Elliott-Navajo	17,137	17.6%	60,559	62.2%	4,874	5.0%	9,399	9.7%	154	0.2%	157	0.2%	409	0.4%	4,697	4.8%
Kearny Mesa	45,018	25.7%	90,953	52.0%	7,300	4.2%	24,238	13.9%	225	0.1%	380	0.2%	531	0.3%	6,298	3.6%
Miramar	1,257	26.8%	2,254	48.1%	544	11.6%	209	4.5%	9	0.2%	91	1.9%	10	0.2%	314	6.7%
Peninsula	10,776	15.7%	48,250	70.2%	2,711	3.9%	2,883	4.2%	489	0.7%	284	0.4%	126	0.2%	3,251	4.7%
University	7,353	12.7%	28,959	50.1%	937	1.6%	17,776	30.8%	33	0.1%	170	0.3%	439	0.8%	2,133	3.7%
North Coastal Region	167,593	31.1%	297,080	55.1%	15,960	3.0%	31,768	5.9%	2,594	0.5%	1,822	0.3%	1,039	0.2%	21,559	4.0%
Carlsbad	21,709	17.5%	84,212	67.8%	1,281	1.0%	10,501	8.5%	243	0.2%	242	0.2%	239	0.2%	5,808	4.7%
Oceanside	68,110	40.1%	73,442	43.3%	7,142	4.2%	11,706	6.9%	1,025	0.6%	675	0.4%	426	0.3%	7,219	4.3%
Pendleton	11,660	29.6%	21,946	55.7%	3,635	9.2%	798	2.0%	96	0.2%	303	0.8%	88	0.2%	847	2.2%
San Dieguito	15,425	15.6%	73,841	74.7%	526	0.5%	4,678	4.7%	78	0.1%	235	0.2%	73	0.1%	3,949	4.0%
Vista	50,689	47.3%	43,639	40.7%	3,376	3.1%	4,085	3.8%	1,152	1.1%	367	0.3%	213	0.2%	3,736	3.5%
North Inland Region	187,455	30.8%	300,990	49.4%	11,130	1.8%	76,385	12.5%	1,409	0.2%	4,274	0.7%	1,274	0.2%	26,480	4.3%
Anza-Borrego Springs	465	18.1%	1,983	77.2%	50	1.9%	1	0.0%	0	0.0%	0	0.0%	0	0.0%	70	2.7%
Escondido	83,067	48.6%	66,307	38.8%	3,462	2.0%	10,572	6.2%	600	0.4%	248	0.1%	153	0.1%	6,427	3.8%
Fallbrook	19,808	40.0%	26,223	53.0%	671	1.4%	1,217	2.5%	95	0.2%	181	0.4%	135	0.3%	1,183	2.4%
North San Diego	12,659	10.2%	64,232	51.7%	2,761	2.2%	36,385	29.3%	256	0.2%	279	0.2%	250	0.2%	7,415	6.0%
Palomar-Julian	598	12.1%	3,641	73.5%	40	0.8%	50	1.0%	0	0.0%	477	9.6%	0	0.0%	146	2.9%
Pauma	2,648	37.6%	2,782	39.5%	119	1.7%	153	2.2%	18	0.3%	1,185	16.8%	10	0.1%	133	1.9%
Poway	12,079	13.2%	54,839	60.0%	1,659	1.8%	16,816	18.4%	335	0.4%	67	0.1%	318	0.3%	5,284	5.8%
Ramona	10,595	29.5%	22,809	63.5%	412	1.1%	833	2.3%	3	0.0%	74	0.2%	65	0.2%	1,139	3.2%
San Marcos	37,768	38.3%	44,948	45.6%	1,604	1.6%	9,552	9.7%	81	0.1%	637	0.6%	187	0.2%	3,782	3.8%
Valley Center	7,768	31.9%	13,226	54.3%	352	1.4%	806	3.3%	21	0.1%	1,126	4.6%	156	0.6%	901	3.7%
South Region	309,807	61.1%	94,649	18.7%	22,531	4.4%	61,743	12.2%	2,457	0.5%	630	0.1%	1,646	0.3%	13,419	2.6%
Chula Vista	86,544	74.3%	18,123	15.6%	4,099	3.5%	5,384	4.6%	630	0.5%	150	0.1%	55	0.0%	1,530	1.3%
Coronado	4,191	17.1%	17,827	72.7%	875	3.6%	716	2.9%	27	0.1%	88	0.4%	62	0.3%	740	3.0%
National City	38,182	62.8%	7,792	12.8%	2,834	4.7%	10,294	16.9%	303	0.5%	104	0.2%	80	0.1%	1,246	2.0%
South Bay	103,228	69.8%	20,967	14.2%	6,483	4.4%	11,532	7.8%	1,180	0.8%	252	0.2%	848	0.6%	3,444	2.3%
Sweetwater	77,662	49.4%	29,940	19.1%	8,240	5.2%	33,817	21.5%	317	0.2%	36	0.0%	601	0.4%	6,459	4.1%
San Diego County	1,126,266	33.9%	1,492,165	44.9%	153,310	4.6%	388,801	11.7%	12,508	0.4%	11,828	0.4%	7,871	0.2%	131,221	3.9%

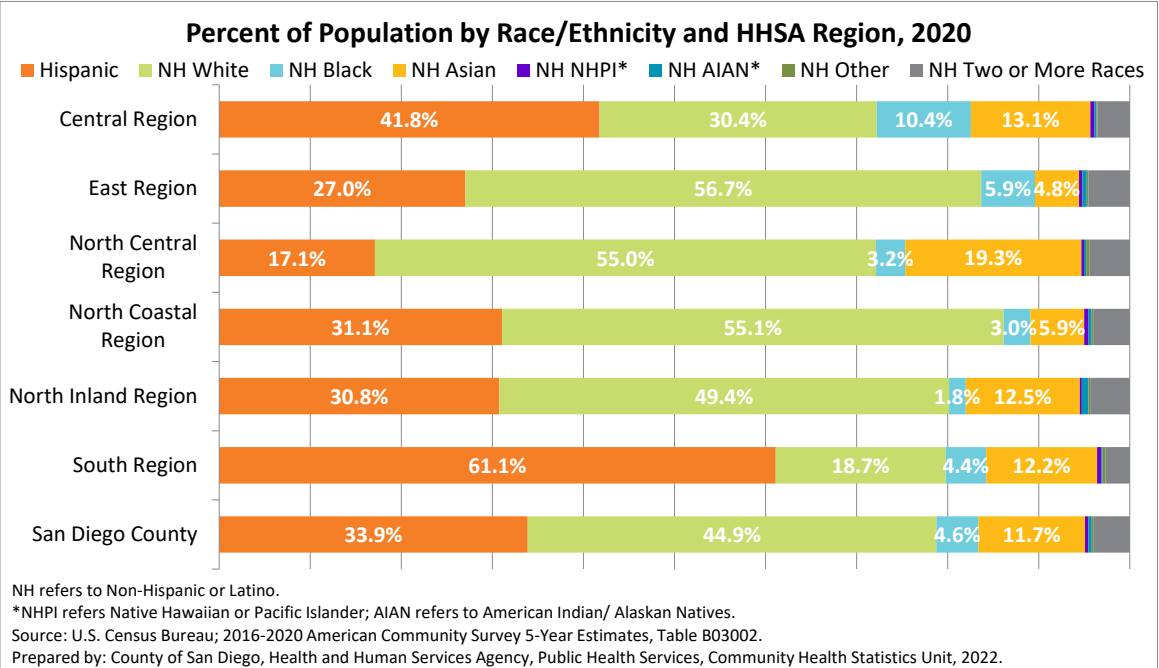
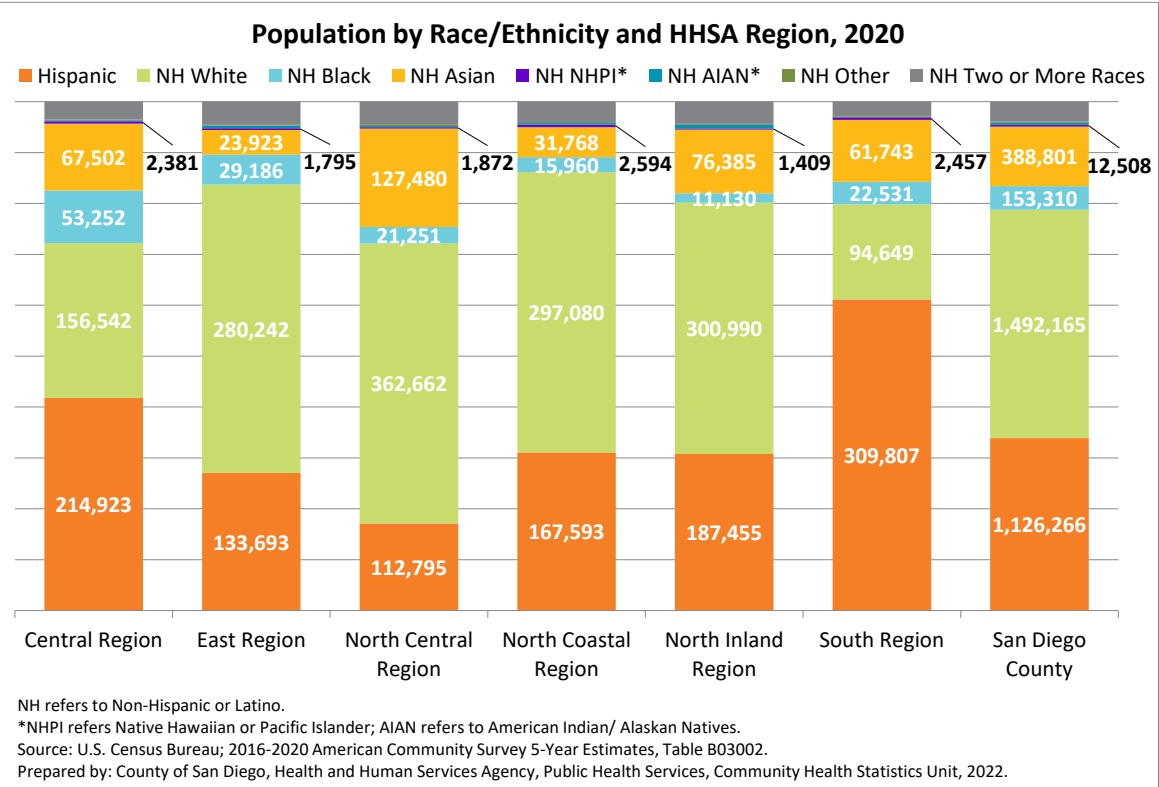



# Asian/Pacific Islander (API) Population: Number

Source: U.S. Census Bureau; 2016-2020 American Community Survey 5-Year Estimates, Table B02015, B02016.

This indicator shows the number of persons in each of the API races.  
\*Note: These numbers may include Hispanic and Non-Hispanic Asian/Pacific Islanders.

**How to interpret these data:** Among the Asian/Pacific Islander (API) population in San Diego County in 2020, Filipino, Chinese (except Taiwanese), and Vietnamese were the most populous races with 155,522; 62,883; and 49,751 people, respectively.

Geography	Asian Indian	Bangladeshi	Burmese	Cambodian	Chinese; except Taiwanese	Filipino	Hmong	Indonesian	Japanese	Korean	Laotian	Malaysian	Melanesian	Micronesian	Pakistani	Polynesian	Sri Lankan	Taiwanese	Thai	Vietnamese	Other Asian/Pacific Islander	Other Asian/Pacific Islander; not specified
Central Region	2,270	173	958	3,912	5,750	31,684	98	74	1,640	1,686	2,816	4	19	1,025	341	1,448	19	413	745	13,070	3,254	532
Central San Diego	1,440	0	0	65	2,214	3,875	31	35	668	970	64	0	0	138	167	672	0	255	262	1,119	337	116
Mid-City	746	173	958	3,104	2,747	2,571	12	39	496	406	924	0	19	301	164	332	19	134	338	10,535	2,144	310
Southeastern San Diego	84	0	0	743	789	25,238	55	0	476	310	1,828	4	0	586	10	444	0	24	145	1,416	773	106
East Region	728	44	18	488	3,517	12,519	56	78	1,511	733	492	58	227	857	34	877	7	351	272	2,406	1,603	287
Alpine	0	0	0	0	92	451	7	0	16	31	0	0	0	0	0	0	0	0	0	15	16	0
El Cajon	196	29	0	69	850	2,250	49	0	150	213	74	58	0	194	0	184	0	58	30	451	586	29
Harbison-Crest	47	0	0	0	19	106	0	0	6	0	0	0	0	0	0	34	0	0	0	0	1	0
Jamul	43	15	0	14	88	1,269	0	0	98	53	10	0	227	28	0	56	0	53	0	133	98	1
La Mesa	151	0	0	46	1,245	1,317	0	0	273	202	9	0	0	291	9	24	0	99	30	646	459	91
Laguna-Pine Valley	0	0	0	0	2	0	0	0	0	0	0	0	0	0	0	0	0	0	0	0	10	14
Lakeside	24	0	0	0	399	1,063	0	45	279	20	16	0	0	211	10	162	0	0	74	57	18	44
Lemon Grove	74	0	0	65	241	1,355	0	0	50	9	140	0	0	64	0	138	0	88	0	576	76	0
Mountain Empire	0	0	0	0	4	0	0	0	0	0	0	0	0	0	0	5	0	0	0	7	0	0
Santee	165	0	18	0	284	762	0	23	164	82	126	0	0	7	11	53	0	31	25	326	237	38
Spring Valley	28	0	0	294	293	3,946	0	10	475	123	117	0	0	62	4	221	7	22	113	195	102	70
North Central Region	18,820	147	18	783	31,737	29,608	459	330	6,404	9,323	1,880	20	27	627	650	900	95	2,427	830	20,269	5,417	819
Coastal	788	0	0	1	1,076	747	1	37	419	365	0	0	0	47	11	192	0	89	29	316	206	116
Del Mar-Mira Mesa	12,389	0	6	386	16,130	17,167	227	93	2,290	4,254	552	0	0	252	314	384	56	1,347	82	11,694	2,395	174
Elliott-Navajo	629	0	0	81	1,774	2,695	0	66	616	1,013	192	20	0	152	26	16	0	29	177	1,661	637	276
Kearny Mesa	1,590	125	0	305	4,236	6,782	204	92	1,219	1,713	1,051	0	21	66	166	157	39	279	260	5,505	1,393	100
Miramar	13	0	0	0	20	96	0	0	23	29	0	0	6	0	0	3	0	0	14	14	0	0
Peninsula	430	0	0	10	489	954	6	0	325	320	41	0	0	110	3	115	0	21	18	232	376	113
University	2,981	22	12	0	8,012	1,167	21	42	1,512	1,629	44	0	0	0	130	33	0	662	250	847	410	40
North Coastal Region	5,217	43	24	215	5,434	9,771	127	111	2,537	2,350	653	13	50	324	62	2,141	33	468	408	3,966	1,544	271
Carlsbad	3,164	15	24	4	2,428	1,632	1	13	692	892	0	0	0	0	45	243	22	207	41	1,180	567	70
Oceanside	928	0	0	190	1,450	5,631	11	22	884	563	7	13	26	195	17	853	0	44	232	1,500	530	60
Pendleton	14	0	0	0	84	361	85	0	52	69	55	0	24	8	0	56	0	0	13	166	7	8
San Dieguito	830	28	0	0	841	701	0	60	483	496	407	0	0	0	0	78	11	154	7	447	249	13
Vista	281	0	0	21	631	1,446	30	16	426	330	184	0	0	121	0	911	0	63	115	673	191	120
North Inland Region	16,034	346	304	202	14,004	20,413	210	753	3,303	6,710	1,087	56	186	291	925	926	82	856	479	8,006	3,217	525
Anza-Borrego Springs	0	0	0	0	1	0	0	0	0	0	0	0	0	0	0	0	0	0	0	0	0	0
Escondido	1,056	0	15	18	1,157	3,788	34	6	597	596	932	6	0	86	0	465	11	133	91	1,661	721	188
Fallbrook	79	0	0	3	142	523	0	24	144	267	0	0	0	72	0	48	0	11	17	9	59	0
North San Diego	10,060	0	269	163	7,543	8,068	39	74	941	3,821	73	3	186	57	529	23	19	260	185	2,892	1,365	161
Palomar-Julian	2	0	0	0	0	62	0	0	4	18	0	0	0	0	0	0	0	0	0	0	0	0
Pauma	0	0	0	10	9	115	0	0	0	0	0	0	0	5	0	13	0	0	19	0	0	0
Poway	3,990	132	20	8	3,679	4,033	0	19	868	1,347	0	0	0	26	155	309	37	240	39	1,894	475	87
Ramona	9	0	0	0	98	302	128	0	58	40	0	0	0	0	8	3	0	0	0	143	62	15
San Marcos	825	214	0	0	1,255	3,193	9	630	647	565	82	47	0	23	233	58	0	212	118	1,144	535	74
Valley Center	13	0	0	0	120	329	0	0	44	56	0	0	0	22	0	7	15	0	10	263	0	0
South Region	707	16	42	181	2,441	51,527	156	51	2,433	1,926	534	0	0	1,321	47	1,273	21	128	131	2,034	1,453	470
Chula Vista	185	0	22	45	619	3,763	36	0	551	323	0	0	0	307	37	542	0	4	0	342	93	25
Coronado	47	0	0	0	160	340	0	0	134	37	0	0	0	0	0	27	0	0	0	42	9	0
National City	24	0	0	40	335	9,331	26	0	145	85	48	0	0	244	0	75	0	0	36	237	38	63
South Bay	97	16	0	37	418	10,274	0	0	363	103	177	0	0	595	10	425	0	13	21	384	130	226
Sweetwater	354	0	20	59	909	27,819	94	51	1,240	1,378	309	0	0	175	0	204	21	111	74	1,029	1,183	156
San Diego County	43,776	769	1,364	5,781	62,883	155,522	1,106	1,397	17,828	22,728	7,462	151	509	4,445	2,059	7,565	257	4,643	2,865	49,751	16,488	2,904

# Asian/Pacific Islander (API) Population: Percent of API Population

Source: U.S. Census Bureau; 2016-2020 American Community Survey 5-Year Estimates, Table B02015, B02016.

This indicator provides the percent of each API race as a distribution of the API population.																						
How to interpret these data: Among the Asian/Pacific Islander (API) population in San Diego County in 2020, 37.72% were Filipino, 15.25% were Chinese (except Taiwanese), and 12.07% Vietnamese. Together, they made up about 65.0% of the API population.																						
Geography	Asian Indian	Bangladeshi	Burmese	Cambodian	Chinese; except Taiwanese	Filipino	Hmong	Indonesian	Japanese	Korean	Laotian	Malaysian	Melanesian	Micronesian	Pakistani	Polynesian	Sri Lankan	Taiwanese	Thai	Vietnamese	Other Asian/Pacific Islander	Other Asian/Pacific Islander; not specified
Central Region	3.16%	0.24%	1.33%	5.44%	7.99%	44.05%	0.14%	0.10%	2.28%	2.34%	3.91%	0.01%	0.03%	1.42%	0.47%	2.01%	0.03%	0.57%	1.04%	18.17%	4.52%	0.74%
Central San Diego	11.59%	0.00%	0.00%	0.52%	17.81%	31.18%	0.25%	0.28%	5.37%	7.80%	0.51%	0.00%	0.00%	1.11%	1.34%	5.41%	0.00%	2.05%	2.11%	9.00%	2.71%	0.93%
Mid-City	2.82%	0.65%	3.62%	11.73%	10.38%	9.71%	0.05%	0.15%	1.87%	1.53%	3.49%	0.00%	0.07%	1.14%	0.62%	1.25%	0.07%	0.51%	1.28%	39.80%	8.10%	1.17%
Southeastern San Diego	0.25%	0.00%	0.00%	2.25%	2.39%	76.41%	0.17%	0.00%	1.44%	0.94%	5.53%	0.01%	0.00%	1.77%	0.03%	1.34%	0.00%	0.07%	0.44%	4.29%	2.34%	0.32%
East Region	2.68%	0.16%	0.07%	1.80%	12.95%	46.09%	0.21%	0.29%	5.56%	2.70%	1.81%	0.21%	0.84%	3.16%	0.13%	3.23%	0.03%	1.29%	1.00%	8.86%	5.90%	1.06%
Alpine	0.00%	0.00%	0.00%	0.00%	14.65%	71.82%	1.11%	0.00%	2.55%	4.94%	0.00%	0.00%	0.00%	0.00%	0.00%	0.00%	0.00%	0.00%	0.00%	2.39%	2.55%	0.00%
El Cajon	3.58%	0.53%	0.00%	1.26%	15.54%	41.13%	0.90%	0.00%	2.74%	3.89%	1.35%	1.06%	0.00%	3.55%	0.00%	3.36%	0.00%	1.06%	0.55%	8.24%	10.71%	0.53%
Harbison-Crest	22.07%	0.00%	0.00%	0.00%	8.92%	49.77%	0.00%	0.00%	2.82%	0.00%	0.00%	0.00%	0.00%	0.00%	0.00%	15.96%	0.00%	0.00%	0.00%	0.00%	0.47%	0.00%
Jamul	1.97%	0.69%	0.00%	0.64%	4.03%	58.05%	0.00%	0.00%	4.48%	2.42%	0.46%	0.00%	10.38%	1.28%	0.00%	2.56%	0.00%	2.42%	0.00%	6.08%	4.48%	0.05%
La Mesa	3.09%	0.00%	0.00%	0.94%	25.45%	26.92%	0.00%	0.00%	5.58%	4.13%	0.18%	0.00%	0.00%	5.95%	0.18%	0.49%	0.00%	2.02%	0.61%	13.21%	9.38%	1.86%
Laguna-Pine Valley	0.00%	0.00%	0.00%	0.00%	7.69%	0.00%	0.00%	0.00%	0.00%	0.00%	0.00%	0.00%	0.00%	0.00%	0.00%	0.00%	0.00%	0.00%	0.00%	0.00%	38.46%	53.85%
Lakeside	0.99%	0.00%	0.00%	0.00%	16.47%	43.89%	0.00%	1.86%	11.52%	0.83%	0.66%	0.00%	0.00%	8.71%	0.41%	6.69%	0.00%	0.00%	3.06%	2.35%	0.74%	1.82%
Lemon Grove	2.57%	0.00%	0.00%	2.26%	8.38%	47.11%	0.00%	0.00%	1.74%	0.31%	4.87%	0.00%	0.00%	2.23%	0.00%	4.80%	0.00%	3.06%	0.00%	20.03%	2.64%	0.00%
Mountain Empire	0.00%	0.00%	0.00%	0.00%	25.00%	0.00%	0.00%	0.00%	0.00%	0.00%	0.00%	0.00%	0.00%	0.00%	0.00%	31.25%	0.00%	0.00%	0.00%	43.75%	0.00%	0.00%
Santee	7.02%	0.00%	0.77%	0.00%	12.07%	32.40%	0.00%	0.98%	6.97%	3.49%	5.36%	0.00%	0.00%	0.30%	0.47%	2.25%	0.00%	1.32%	1.06%	13.86%	10.08%	1.62%
Spring Valley	0.46%	0.00%	0.00%	4.83%	4.82%	64.88%	0.00%	0.16%	7.81%	2.02%	1.92%	0.00%	0.00%	1.02%	0.07%	3.63%	0.12%	0.36%	1.86%	3.21%	1.68%	1.15%
North Central Region	14.30%	0.11%	0.01%	0.60%	24.12%	22.50%	0.35%	0.25%	4.87%	7.08%	1.43%	0.02%	0.02%	0.48%	0.49%	0.68%	0.07%	1.84%	0.63%	15.40%	4.12%	0.62%
Coastal	17.75%	0.00%	0.00%	0.02%	24.23%	16.82%	0.02%	0.83%	9.44%	8.22%	0.00%	0.00%	0.00%	1.06%	0.25%	4.32%	0.00%	2.00%	0.65%	7.12%	4.64%	2.61%
Del Mar-Mira Mesa	17.65%	0.00%	0.01%	0.55%	22.98%	24.46%	0.32%	0.13%	3.26%	6.06%	0.79%	0.00%	0.00%	0.36%	0.45%	0.55%	0.08%	1.92%	0.12%	16.66%	3.41%	0.25%
Elliott-Navajo	6.25%	0.00%	0.00%	0.81%	17.63%	26.79%	0.00%	0.66%	6.12%	10.07%	1.91%	0.20%	0.00%	1.51%	0.26%	0.16%	0.00%	0.29%	1.76%	16.51%	6.33%	2.74%
Kearny Mesa	6.28%	0.49%	0.00%	1.21%	16.74%	26.80%	0.81%	0.36%	4.82%	6.77%	4.15%	0.00%	0.08%	0.26%	0.66%	0.62%	0.15%	1.10%	1.03%	21.76%	5.51%	0.40%
Miramar	5.96%	0.00%	0.00%	0.00%	9.17%	44.04%	0.00%	0.00%	10.55%	13.30%	0.00%	0.00%	2.75%	0.00%	0.00%	1.38%	0.00%	0.00%	6.42%	6.42%	0.00%	0.00%
Peninsula	12.07%	0.00%	0.00%	0.28%	13.72%	26.78%	0.17%	0.00%	9.12%	8.98%	1.15%	0.00%	0.00%	3.09%	0.08%	3.23%	0.00%	0.59%	0.51%	6.51%	10.55%	3.17%
University	16.73%	0.12%	0.07%	0.00%	44.98%	6.55%	0.12%	0.24%	8.49%	9.14%	0.25%	0.00%	0.00%	0.00%	0.73%	0.19%	0.00%	3.72%	1.40%	4.75%	2.30%	0.22%
North Coastal Region	14.59%	0.12%	0.07%	0.60%	15.19%	27.32%	0.36%	0.31%	7.09%	6.57%	1.83%	0.04%	0.14%	0.91%	0.17%	5.99%	0.09%	1.31%	1.14%	11.09%	4.32%	0.76%
Carlsbad	28.15%	0.13%	0.21%	0.04%	21.60%	14.52%	0.01%	0.12%	6.16%	7.94%	0.00%	0.00%	0.00%	0.00%	0.40%	2.16%	0.20%	1.84%	0.36%	10.50%	5.04%	0.62%
Oceanside	7.05%	0.00%	0.00%	1.44%	11.02%	42.80%	0.08%	0.17%	6.72%	4.28%	0.05%	0.10%	0.20%	1.48%	0.13%	6.48%	0.00%	0.33%	1.76%	11.40%	4.03%	0.46%
Pendleton	1.40%	0.00%	0.00%	0.00%	8.38%	36.03%	8.48%	0.00%	5.19%	6.89%	5.49%	0.00%	2.40%	0.80%	0.00%	5.59%	0.00%	0.00%	1.30%	16.57%	0.70%	0.80%
San Dieguito	17.27%	0.58%	0.00%	0.00%	17.50%	14.59%	0.00%	1.25%	10.05%	10.32%	8.47%	0.00%	0.00%	0.00%	0.00%	1.62%	0.23%	3.20%	0.15%	9.30%	5.18%	0.27%
Vista	5.05%	0.00%	0.00%	0.38%	11.35%	26.01%	0.54%	0.29%	7.66%	5.94%	3.31%	0.00%	0.00%	2.18%	0.00%	16.39%	0.00%	1.13%	2.07%	12.11%	3.44%	2.16%
North Inland Region	20.32%	0.44%	0.39%	0.26%	17.75%	25.87%	0.27%	0.95%	4.19%	8.50%	1.38%	0.07%	0.24%	0.37%	1.17%	1.17%	0.10%	1.08%	0.61%	10.15%	4.08%	0.67%
Anza-Borrego Springs	0.00%	0.00%	0.00%	0.00%	100.00%	0.00%	0.00%	0.00%	0.00%	0.00%	0.00%	0.00%	0.00%	0.00%	0.00%	0.00%	0.00%	0.00%	0.00%	0.00%	0.00%	0.00%
Escondido	9.13%	0.00%	0.13%	0.16%	10.01%	32.77%	0.29%	0.05%	5.16%	5.16%	8.06%	0.05%	0.00%	0.74%	0.00%	4.02%	0.10%	1.15%	0.79%	14.37%	6.24%	1.63%
Fallbrook	5.65%	0.00%	0.00%	0.21%	10.16%	37.41%	0.00%	1.72%	10.30%	19.10%	0.00%	0.00%	0.00%	5.15%	0.00%	3.43%	0.00%	0.79%	1.22%	0.64%	4.22%	0.00%
North San Diego	27.39%	0.00%	0.73%	0.44%	20.54%	21.97%	0.11%	0.20%	2.56%	10.40%	0.20%	0.01%	0.51%	0.16%	1.44%	0.06%	0.05%	0.71%	0.50%	7.87%	3.72%	0.44%
Palomar-Julian	2.33%	0.00%	0.00%	0.00%	0.00%	72.09%	0.00%	0.00%	4.65%	20.93%	0.00%	0.00%	0.00%	0.00%	0.00%	0.00%	0.00%	0.00%	0.00%	0.00%	0.00%	0.00%
Pauma	0.00%	0.00%	0.00%	5.85%	5.26%	67.25%	0.00%	0.00%	0.00%	0.00%	0.00%	0.00%	0.00%	2.92%	0.00%	7.60%	0.00%	0.00%	11.11%	0.00%	0.00%	0.00%
Poway	22.99%	0.76%	0.12%	0.05%	21.19%	23.23%	0.00%	0.11%	5.00%	7.76%	0.00%	0.00%	0.00%	0.15%	0.89%	1.78%	0.21%	1.38%	0.22%	10.91%	2.74%	0.50%
Ramona	1.04%	0.00%	0.00%	0.00%	11.32%	34.87%	14.78%	0.00%	6.70%	4.62%	0.00%	0.00%	0.00%	0.00%	0.92%	0.35%	0.00%	0.00%	0.00%	16.51%	7.16%	1.73%
San Marcos	8.36%	2.17%	0.00%	0.00%	12.72%	32.37%	0.09%	6.39%	6.56%	5.73%	0.83%	0.48%	0.00%	0.23%	2.36%	0.59%	0.00%	2.15%	1.20%	11.60%	5.42%	0.75%
Valley Center	1.48%	0.00%	0.00%	0.00%	13.65%	37.43%	0.00%	0.00%	5.01%	6.37%	0.00%	0.00%	0.00%	2.50%	0.00%	0.80%	1.71%	0.00%	1.14%	29.92%	0.00%	0.00%
South Region	1.06%	0.02%	0.06%	0.27%	3.65%	77.03%	0.23%	0.08%	3.64%	2.88%	0.80%	0.00%	0.00%	1.97%	0.07%	1.90%	0.03%	0.19%	0.20%	3.04%	2.17%	0.70%
Chula Vista	2.68%	0.00%	0.32%	0.65%	8.98%	54.58%	0.52%	0.00%	7.99%	4.69%	0.00%	0.00%	0.00%	4.45%	0.54%	7.86%	0.00%	0.06%	0.00%	4.96%	1.35%	0.36%
Coronado	5.90%	0.00%	0.00%	0.00%	20.10%	42.71%	0.00%	0.00%	16.83%	4.65%	0.00%	0.00%	0.00%	0.00%	0.00%	3.39%	0.00%	0.00%	0.00%	5.28%	1.13%	0.00%
National City	0.22%	0.00%	0.00%	0.37%	3.12%	86.99%	0.24%	0.00%	1.35%	0.79%	0.45%	0.00%	0.00%	2.27%	0.00%	0.70%	0.00%	0.00%	0.34%	2.21%	0.35%	0.59%
South Bay	0.73%	0.12%	0.00%	0.28%	3.15%	77.31%	0.00%	0.00%	2.73%	0.78%	1.33%	0.00%	0.00%	4.48%	0.08%	3.20%	0.00%	0.10%	0.16%	2.89%	0.98%	1.70%
Sweetwater	1.01%	0.00%	0.06%	0.17%	2.58%	79.06%	0.27%	0.14%	3.52%	3.92%	0.88%	0.00%	0.00%	0.50%	0.00%	0.58%	0.06%	0.32%	0.21%	2.92%	3.36%	0.44%
San Diego County	10.62%	0.19%	0.33%	1.40%	15.25%	37.72%	0.27%	0.34%	4.32%	5.51%	1.81%	0.04%	0.12%	1.08%	0.50%	1.84%	0.06%	1.13%	0.69%	12.07%	4.00%	0.70%

# Asian/Pacific Islander (API) Distribution: Percent of API Population

Source: U.S. Census Bureau; 2016-2020 American Community Survey 5-Year Estimates, Table B02015, B02016.

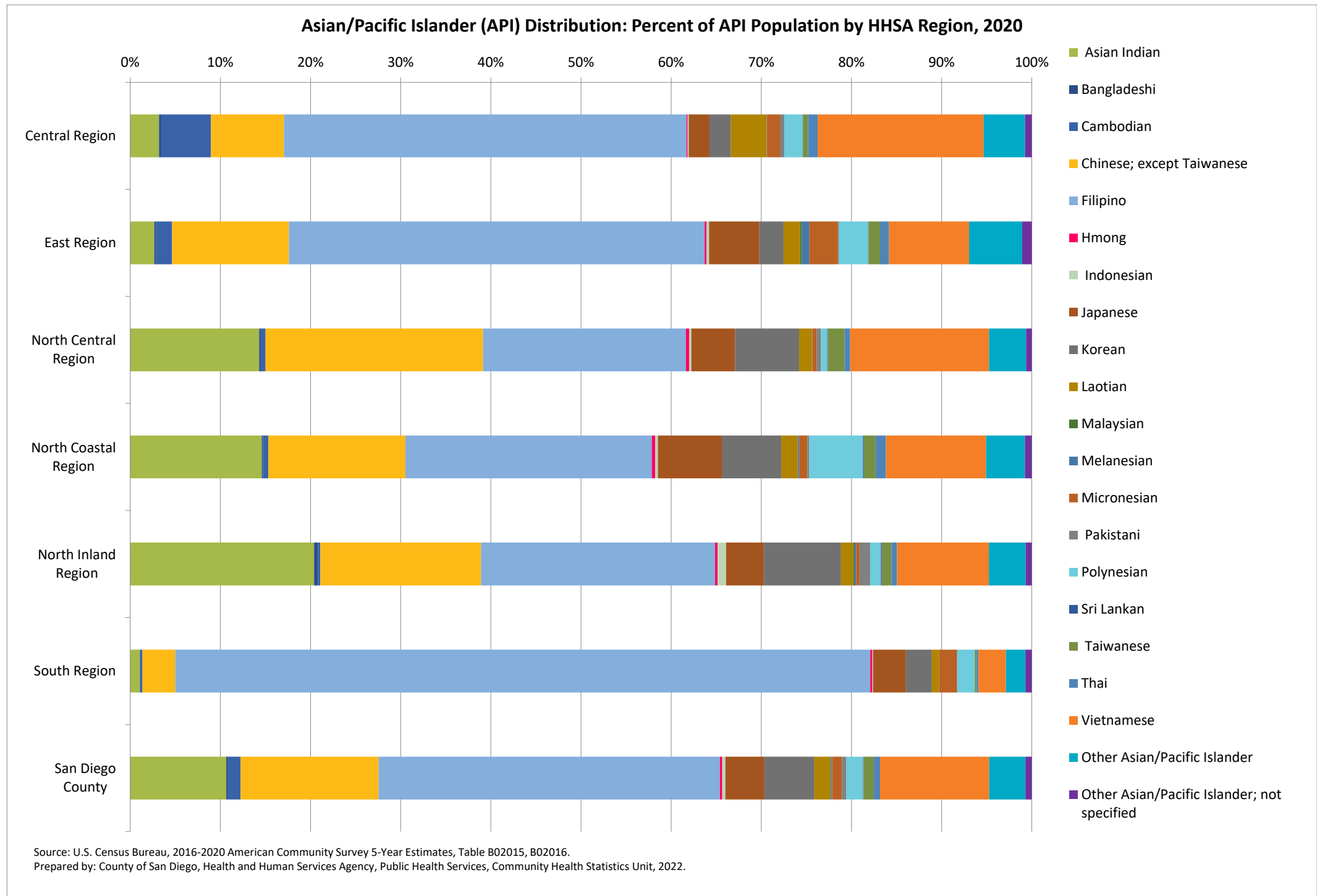



# Asian/Pacific Islander (API) Distribution: Percent of Total Population

Source: U.S. Census Bureau; 2016-2020 American Community Survey 5-Year Estimates, Table B01001, B02015, B02016.

This indicator provides the percent of each API race as a distribution of the total population.

How to interpret these data: Of the total population in San Diego County in 2020, 4.68% were Filipino, 1.89% Chinese (except Taiwanese), and 1.50% Vietnamese.

Geography	Asian Indian	Bangladeshi	Burmese	Cambodian	Chinese; except Taiwanese	Filipino	Hmong	Indonesian	Japanese	Korean	Laotian	Malaysian	Melanesian	Micronesian	Pakistani	Polynesian	Sri Lankan	Taiwanese	Thai	Vietnamese	Other Asian/Pacific Islander	Other Asian/Pacific Islander; not specified
Central Region	0.44%	0.03%	0.19%	0.76%	1.12%	6.16%	0.02%	0.01%	0.32%	0.33%	0.55%	0.00%	0.00%	0.20%	0.07%	0.28%	0.00%	0.08%	0.14%	2.54%	0.63%	0.10%
Central San Diego	0.82%	0.00%	0.00%	0.04%	1.27%	2.22%	0.02%	0.02%	0.38%	0.56%	0.04%	0.00%	0.00%	0.08%	0.10%	0.38%	0.00%	0.15%	0.15%	0.64%	0.19%	0.07%
Mid-City	0.43%	0.10%	0.55%	1.77%	1.57%	1.47%	0.01%	0.02%	0.28%	0.23%	0.53%	0.00%	0.01%	0.17%	0.09%	0.19%	0.01%	0.08%	0.19%	6.02%	1.23%	0.18%
Southeastern San Diego	0.05%	0.00%	0.00%	0.45%	0.48%	15.30%	0.03%	0.00%	0.29%	0.19%	1.11%	0.00%	0.00%	0.36%	0.01%	0.27%	0.00%	0.01%	0.09%	0.86%	0.47%	0.06%
East Region	0.15%	0.01%	0.00%	0.10%	0.71%	2.53%	0.01%	0.02%	0.31%	0.15%	0.10%	0.01%	0.05%	0.17%	0.01%	0.18%	0.00%	0.07%	0.05%	0.49%	0.32%	0.06%
Alpine	0.00%	0.00%	0.00%	0.00%	0.57%	2.79%	0.04%	0.00%	0.10%	0.19%	0.00%	0.00%	0.00%	0.00%	0.00%	0.00%	0.00%	0.00%	0.00%	0.09%	0.10%	0.00%
El Cajon	0.15%	0.02%	0.00%	0.05%	0.65%	1.71%	0.04%	0.00%	0.11%	0.16%	0.06%	0.04%	0.00%	0.15%	0.00%	0.14%	0.00%	0.04%	0.02%	0.34%	0.45%	0.02%
Harbison-Crest	0.31%	0.00%	0.00%	0.00%	0.12%	0.70%	0.00%	0.00%	0.04%	0.00%	0.00%	0.00%	0.00%	0.00%	0.00%	0.22%	0.00%	0.00%	0.00%	0.00%	0.01%	0.00%
Jamul	0.21%	0.07%	0.00%	0.07%	0.42%	6.11%	0.00%	0.00%	0.47%	0.26%	0.05%	0.00%	1.09%	0.13%	0.00%	0.27%	0.00%	0.26%	0.00%	0.64%	0.47%	0.00%
La Mesa	0.24%	0.00%	0.00%	0.07%	2.00%	2.12%	0.00%	0.00%	0.44%	0.33%	0.01%	0.00%	0.00%	0.47%	0.01%	0.04%	0.00%	0.16%	0.05%	1.04%	0.74%	0.15%
Laguna-Pine Valley	0.00%	0.00%	0.00%	0.00%	0.04%	0.00%	0.00%	0.00%	0.00%	0.00%	0.00%	0.00%	0.00%	0.00%	0.00%	0.00%	0.00%	0.00%	0.00%	0.00%	0.19%	0.26%
Lakeside	0.04%	0.00%	0.00%	0.00%	0.65%	1.73%	0.00%	0.07%	0.45%	0.03%	0.03%	0.00%	0.00%	0.34%	0.02%	0.26%	0.00%	0.00%	0.12%	0.09%	0.03%	0.07%
Lemon Grove	0.24%	0.00%	0.00%	0.21%	0.77%	4.31%	0.00%	0.00%	0.16%	0.03%	0.45%	0.00%	0.00%	0.20%	0.00%	0.44%	0.00%	0.28%	0.00%	1.83%	0.24%	0.00%
Mountain Empire	0.00%	0.00%	0.00%	0.00%	0.05%	0.00%	0.00%	0.00%	0.00%	0.00%	0.00%	0.00%	0.00%	0.00%	0.00%	0.06%	0.00%	0.00%	0.00%	0.09%	0.00%	0.00%
Santee	0.30%	0.00%	0.03%	0.00%	0.52%	1.39%	0.00%	0.04%	0.30%	0.15%	0.23%	0.00%	0.00%	0.01%	0.02%	0.10%	0.00%	0.06%	0.05%	0.60%	0.43%	0.07%
Spring Valley	0.03%	0.00%	0.00%	0.33%	0.33%	4.48%	0.00%	0.01%	0.54%	0.14%	0.13%	0.00%	0.00%	0.07%	0.00%	0.25%	0.01%	0.02%	0.13%	0.22%	0.12%	0.08%
North Central Region	2.86%	0.02%	0.00%	0.12%	4.81%	4.49%	0.07%	0.05%	0.97%	1.41%	0.29%	0.00%	0.00%	0.10%	0.10%	0.14%	0.01%	0.37%	0.13%	3.07%	0.82%	0.12%
Coastal	1.03%	0.00%	0.00%	0.00%	1.40%	0.97%	0.00%	0.05%	0.55%	0.48%	0.00%	0.00%	0.00%	0.06%	0.01%	0.25%	0.00%	0.12%	0.04%	0.41%	0.27%	0.15%
Del Mar-Mira Mesa	6.93%	0.00%	0.00%	0.22%	9.02%	9.60%	0.13%	0.05%	1.28%	2.38%	0.31%	0.00%	0.00%	0.14%	0.18%	0.21%	0.03%	0.75%	0.05%	6.54%	1.34%	0.10%
Elliott-Navajo	0.65%	0.00%	0.00%	0.08%	1.82%	2.77%	0.00%	0.07%	0.63%	1.04%	0.20%	0.02%	0.00%	0.16%	0.03%	0.02%	0.00%	0.03%	0.18%	1.71%	0.65%	0.28%
Kearny Mesa	0.91%	0.07%	0.00%	0.17%	2.42%	3.88%	0.12%	0.05%	0.70%	0.98%	0.60%	0.00%	0.01%	0.04%	0.09%	0.09%	0.02%	0.16%	0.15%	3.15%	0.80%	0.06%
Miramar	0.28%	0.00%	0.00%	0.00%	0.43%	2.05%	0.00%	0.00%	0.49%	0.62%	0.00%	0.00%	0.13%	0.00%	0.00%	0.06%	0.00%	0.00%	0.30%	0.30%	0.00%	0.00%
Peninsula	0.63%	0.00%	0.00%	0.01%	0.71%	1.39%	0.01%	0.00%	0.47%	0.47%	0.06%	0.00%	0.00%	0.16%	0.00%	0.17%	0.00%	0.03%	0.03%	0.34%	0.55%	0.16%
University	5.16%	0.04%	0.02%	0.00%	13.86%	2.02%	0.04%	0.07%	2.62%	2.82%	0.08%	0.00%	0.00%	0.00%	0.22%	0.06%	0.00%	1.15%	0.43%	1.47%	0.71%	0.07%
North Coastal Region	0.97%	0.01%	0.00%	0.04%	1.01%	1.81%	0.02%	0.02%	0.47%	0.44%	0.12%	0.00%	0.01%	0.06%	0.01%	0.40%	0.01%	0.09%	0.08%	0.74%	0.29%	0.05%
Carlsbad	2.55%	0.01%	0.02%	0.00%	1.95%	1.31%	0.00%	0.01%	0.56%	0.72%	0.00%	0.00%	0.00%	0.00%	0.04%	0.20%	0.02%	0.17%	0.03%	0.95%	0.46%	0.06%
Oceanside	0.55%	0.00%	0.00%	0.11%	0.85%	3.32%	0.01%	0.01%	0.52%	0.33%	0.00%	0.01%	0.02%	0.11%	0.01%	0.50%	0.00%	0.03%	0.14%	0.88%	0.31%	0.04%
Pendleton	0.04%	0.00%	0.00%	0.00%	0.21%	0.92%	0.22%	0.00%	0.13%	0.18%	0.14%	0.00%	0.06%	0.02%	0.00%	0.14%	0.00%	0.00%	0.03%	0.42%	0.02%	0.02%
San Dieguito	0.84%	0.03%	0.00%	0.00%	0.85%	0.71%	0.00%	0.06%	0.49%	0.50%	0.41%	0.00%	0.00%	0.00%	0.00%	0.08%	0.01%	0.16%	0.01%	0.45%	0.25%	0.01%
Vista	0.26%	0.00%	0.00%	0.02%	0.59%	1.35%	0.03%	0.01%	0.40%	0.31%	0.17%	0.00%	0.00%	0.11%	0.00%	0.85%	0.00%	0.06%	0.11%	0.63%	0.18%	0.11%
North Inland Region	2.63%	0.06%	0.05%	0.03%	2.30%	3.35%	0.03%	0.12%	0.54%	1.10%	0.18%	0.01%	0.03%	0.05%	0.15%	0.15%	0.01%	0.14%	0.08%	1.31%	0.53%	0.09%
Anza-Borrego Springs	0.00%	0.00%	0.00%	0.00%	0.04%	0.00%	0.00%	0.00%	0.00%	0.00%	0.00%	0.00%	0.00%	0.00%	0.00%	0.00%	0.00%	0.00%	0.00%	0.00%	0.00%	0.00%
Escondido	0.62%	0.00%	0.01%	0.01%	0.68%	2.22%	0.02%	0.00%	0.35%	0.35%	0.55%	0.00%	0.00%	0.05%	0.00%	0.27%	0.01%	0.08%	0.05%	0.97%	0.42%	0.11%
Fallbrook	0.16%	0.00%	0.00%	0.01%	0.29%	1.06%	0.00%	0.05%	0.29%	0.54%	0.00%	0.00%	0.00%	0.15%	0.00%	0.10%	0.00%	0.02%	0.03%	0.02%	0.12%	0.00%
North San Diego	8.10%	0.00%	0.22%	0.13%	6.07%	6.49%	0.03%	0.06%	0.76%	3.08%	0.06%	0.00%	0.15%	0.05%	0.43%	0.02%	0.02%	0.21%	0.15%	2.33%	1.10%	0.13%
Palomar-Julian	0.04%	0.00%	0.00%	0.00%	0.00%	1.25%	0.00%	0.00%	0.08%	0.36%	0.00%	0.00%	0.00%	0.00%	0.00%	0.00%	0.00%	0.00%	0.00%	0.00%	0.00%	0.00%
Pauma	0.00%	0.00%	0.00%	0.14%	0.13%	1.63%	0.00%	0.00%	0.00%	0.00%	0.00%	0.00%	0.00%	0.07%	0.00%	0.18%	0.00%	0.00%	0.27%	0.00%	0.00%	0.00%
Poway	4.37%	0.14%	0.02%	0.01%	4.03%	4.41%	0.00%	0.02%	0.95%	1.47%	0.00%	0.00%	0.00%	0.03%	0.17%	0.34%	0.04%	0.26%	0.04%	2.07%	0.52%	0.10%
Ramona	0.03%	0.00%	0.00%	0.00%	0.27%	0.84%	0.36%	0.00%	0.16%	0.11%	0.00%	0.00%	0.00%	0.00%	0.02%	0.01%	0.00%	0.00%	0.00%	0.40%	0.17%	0.04%
San Marcos	0.84%	0.22%	0.00%	0.00%	1.27%	3.24%	0.01%	0.64%	0.66%	0.57%	0.08%	0.05%	0.00%	0.02%	0.24%	0.06%	0.00%	0.22%	0.12%	1.16%	0.54%	0.08%
Valley Center	0.05%	0.00%	0.00%	0.00%	0.49%	1.35%	0.00%	0.00%	0.18%	0.23%	0.00%	0.00%	0.00%	0.09%	0.00%	0.03%	0.06%	0.00%	0.04%	1.08%	0.00%	0.00%
South Region	0.14%	0.00%	0.01%	0.04%	0.48%	10.17%	0.03%	0.01%	0.48%	0.38%	0.11%	0.00%	0.00%	0.26%	0.01%	0.25%	0.00%	0.03%	0.03%	0.40%	0.29%	0.09%
Chula Vista	0.16%	0.00%	0.02%	0.04%	0.53%	3.23%	0.03%	0.00%	0.47%	0.28%	0.00%	0.00%	0.00%	0.26%	0.03%	0.47%	0.00%	0.00%	0.00%	0.29%	0.08%	0.02%
Coronado	0.19%	0.00%	0.00%	0.00%	0.65%	1.39%	0.00%	0.00%	0.55%	0.15%	0.00%	0.00%	0.00%	0.00%	0.00%	0.11%	0.00%	0.00%	0.00%	0.17%	0.04%	0.00%
National City	0.04%	0.00%	0.00%	0.07%	0.55%	15.34%	0.04%	0.00%	0.24%	0.14%	0.08%	0.00%	0.00%	0.40%	0.00%	0.12%	0.00%	0.00%	0.06%	0.39%	0.06%	0.10%
South Bay	0.07%	0.01%	0.00%	0.03%	0.28%	6.94%	0.00%	0.00%	0.25%	0.07%	0.12%	0.00%	0.00%	0.40%	0.01%	0.29%	0.00%	0.01%	0.01%	0.26%	0.09%	0.15%
Sweetwater	0.23%	0.00%	0.01%	0.04%	0.58%	17.71%	0.06%	0.03%	0.79%	0.88%	0.20%	0.00%	0.00%	0.11%	0.00%	0.13%	0.01%	0.07%	0.05%	0.66%	0.75%	0.10%
San Diego County	1.32%	0.02%	0.04%	0.17%	1.89%	4.68%	0.03%	0.04%	0.54%	0.68%	0.22%	0.00%	0.02%	0.13%	0.06%	0.23%	0.01%	0.14%	0.09%	1.50%	0.50%	0.09%

# Asian/Pacific Islander (API) Distribution: Percent of Total Population

Source: U.S. Census Bureau; 2016-2020 American Community Survey 5-Year Estimates, Table B01001, B02016, B02016.

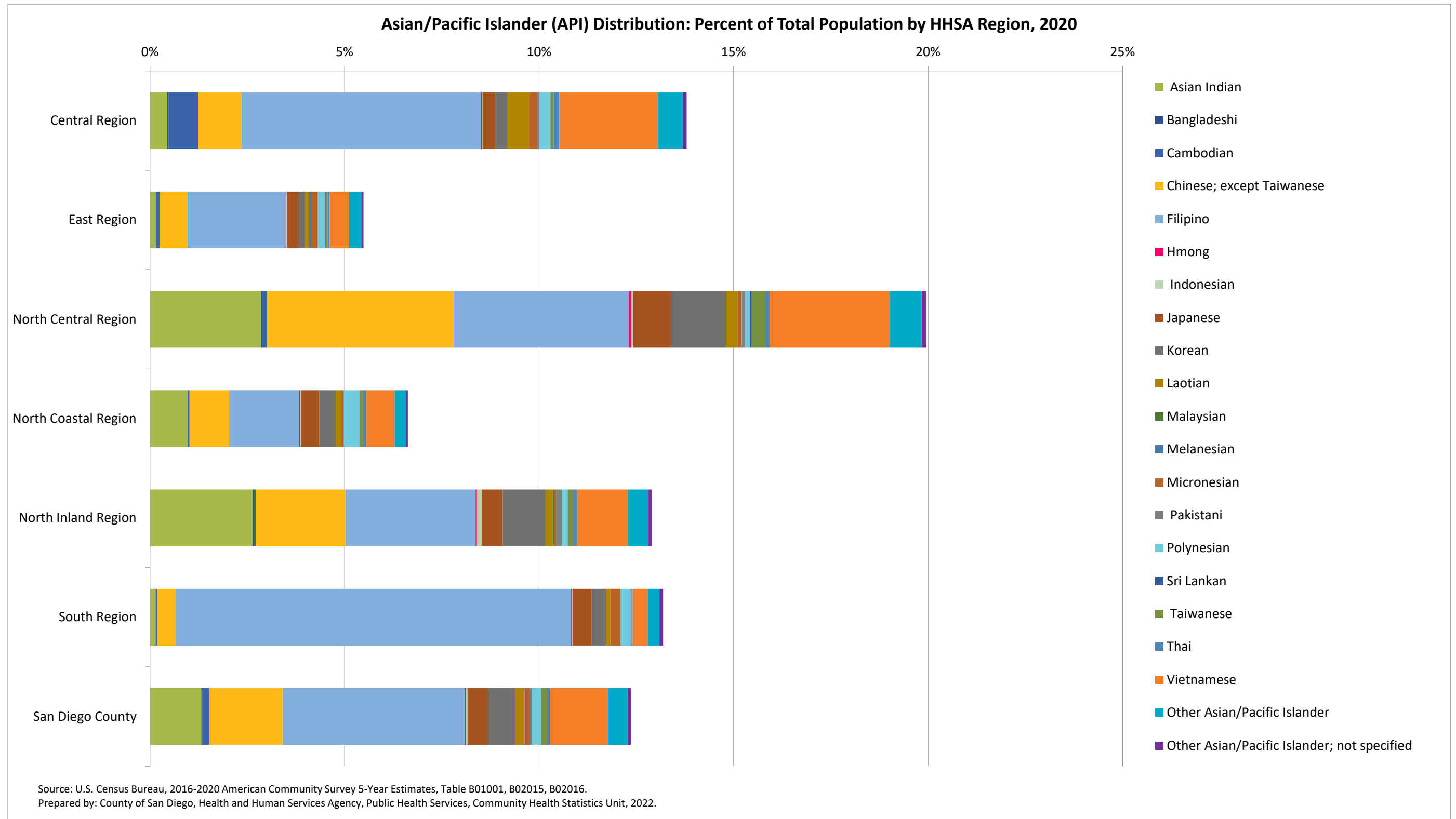

# Language Spoken at Home for the Population 5 Years and Ability to Speak English

Source: U.S. Census Bureau; 2016-2020 American Community Survey 5-Year Estimates, Table DP02.

Geography	Population Age 5+	Speak English Only %	Speak a Non- English Language at Home and Speak English “Very Well” %	Speak Spanish and English less than "very well" %	Speak API* Language and English less than "very well" %	Speak Other Language and English less than "very well" %
Central Region	486,493	54.0%	28.0%	11.6%	4.8%	1.5%
Central San Diego	166,954	67.9%	21.2%	8.6%	1.2%	1.1%
Mid-City	164,978	50.7%	27.5%	11.6%	7.4%	2.9%
Southeastern San Diego	154,561	42.4%	36.1%	14.9%	6.0%	0.6%
East Region	461,541	71.6%	17.9%	5.2%	1.4%	3.9%
Alpine	15,066	87.8%	7.0%	2.9%	2.2%	0.0%
El Cajon	122,056	60.2%	21.5%	6.7%	1.1%	10.6%
Harbison-Crest	14,485	87.0%	9.5%	2.7%	0.2%	0.7%
Jamul	19,878	66.1%	22.8%	7.0%	2.8%	1.3%
La Mesa	57,443	77.4%	15.6%	3.2%	1.9%	1.9%
Laguna-Pine Valley	5,146	91.0%	6.8%	1.1%	0.6%	0.4%
Lakeside	57,315	84.0%	10.1%	4.2%	0.8%	1.0%
Lemon Grove	29,646	58.1%	30.2%	7.8%	2.5%	1.2%
Mountain Empire	7,764	78.1%	11.2%	10.4%	0.0%	0.3%
Santee	50,925	85.4%	10.7%	1.5%	1.0%	1.3%
Spring Valley	81,817	65.7%	23.4%	6.8%	1.6%	2.5%
North Central Region	621,297	69.6%	20.3%	2.5%	5.6%	2.0%
Coastal	73,187	81.9%	13.9%	2.0%	0.7%	1.5%
Del Mar-Mira Mesa	167,875	57.5%	26.1%	2.1%	11.5%	2.7%
Elliott-Navajo	89,595	78.4%	15.8%	1.5%	2.5%	1.8%
Kearny Mesa	166,164	69.2%	20.3%	4.4%	4.4%	1.7%
Miramar	4,321	80.2%	17.9%	1.2%	0.3%	0.4%
Peninsula	64,931	83.6%	12.6%	1.5%	0.6%	1.7%
University	55,224	59.5%	28.0%	1.6%	8.3%	2.7%
North Coastal Region	504,575	72.2%	18.3%	7.2%	1.5%	0.7%
Carlsbad	117,837	80.3%	13.0%	3.9%	1.9%	0.9%
Oceanside	159,040	64.0%	22.8%	10.1%	2.2%	0.8%
Pendleton	34,743	88.5%	9.4%	2.0%	0.0%	0.0%
San Dieguito	93,632	82.1%	13.0%	3.2%	0.9%	0.8%
Vista	99,323	60.4%	25.6%	12.4%	1.1%	0.4%
North Inland Region	568,479	66.9%	21.2%	7.6%	3.0%	1.3%
Anza-Borrego Springs	2,449	82.4%	14.9%	2.7%	0.0%	0.0%
Escondido	159,279	59.7%	23.4%	14.3%	1.9%	0.7%
Fallbrook	45,820	69.0%	19.5%	9.9%	0.7%	0.8%
North San Diego	115,125	66.4%	24.0%	1.0%	6.0%	2.5%
Palomar-Julian	4,785	91.2%	5.9%	2.3%	0.5%	0.1%
Pauma	6,465	70.3%	24.0%	4.7%	0.8%	0.2%
Poway	86,310	74.5%	17.1%	2.3%	4.4%	1.7%
Ramona	33,966	78.3%	14.6%	6.4%	0.5%	0.2%
San Marcos	91,739	63.1%	22.6%	10.2%	3.1%	1.0%
Valley Center	22,541	77.2%	17.2%	4.1%	0.3%	1.3%
South Region	475,831	40.9%	37.9%	17.7%	3.3%	0.3%
Chula Vista	108,928	34.8%	39.3%	23.8%	1.9%	0.2%
Coronado	23,563	85.7%	11.2%	1.7%	0.6%	0.8%
National City	57,772	32.1%	42.6%	18.7%	6.2%	0.3%
South Bay	138,299	33.5%	39.7%	24.1%	2.5%	0.2%
Sweetwater	147,269	48.5%	37.6%	9.3%	4.5%	0.2%
San Diego County	3,118,216	63.0%	23.7%	8.3%	3.4%	1.6%

\*Asian/Pacific Islander

Language questions were only asked of persons 5 years and older. The language question is about current use of a non-English language at home, not about ability to speak another language or the use of such a language in the past. People who speak a language other than English outside of the home are not reported as speaking a language other than English. Similarly, people whose mother tongue is a non-English language but who do not currently use the language at home do not report the language.

The language currently used by respondents at home, either "English only" or a non-English language which is used in addition to English or in place of English.

**How to interpret these data:** Overall, the majority (63.0%) of the population ages 5 years and older in San Diego County spoke only English at home in 2020.

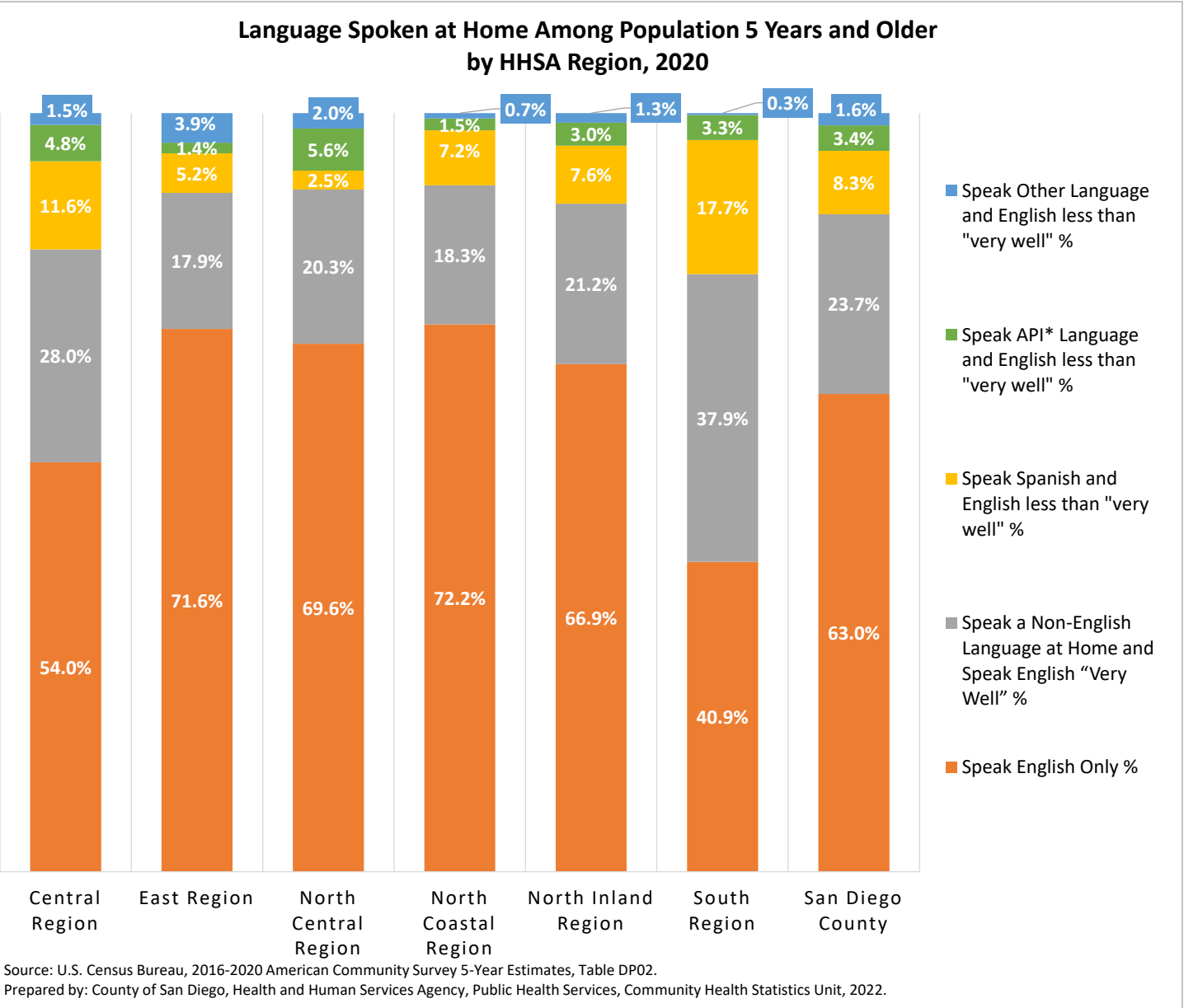





# School Enrollment by Grade Level

Source: U.S. Census Bureau; 2016-2020 American Community Survey 5-Year Estimates, Table S1401.

Geography	Population 3+ Enrolled in School	Nursery School or Preschool	Kindergarten	Grade 1 to 4	Grade 5 to 8	Grade 9 to 12	College, Undergraduate	Graduate, Professional School
Central Region	129,969	4.6%	4.7%	15.4%	15.9%	15.9%	35.4%	8.1%
Central San Diego	29,321	6.2%	4.2%	12.9%	13.7%	14.1%	32.1%	16.7%
Mid-City	54,665	3.6%	4.1%	13.7%	13.5%	13.8%	44.8%	6.5%
Southeastern San Diego	45,983	4.8%	5.7%	18.9%	20.1%	19.5%	26.4%	4.5%
East Region	126,600	6.0%	5.1%	17.0%	20.1%	21.3%	26.4%	4.1%
Alpine	3,601	3.4%	7.9%	12.3%	25.0%	22.7%	25.1%	3.5%
El Cajon	36,625	5.8%	5.0%	17.8%	20.6%	20.6%	26.6%	3.7%
Harbison-Crest	3,531	5.3%	7.6%	10.5%	19.3%	24.0%	28.5%	4.9%
Jamul	5,248	5.7%	2.0%	18.8%	18.6%	26.7%	21.9%	6.4%
La Mesa	14,457	7.2%	3.2%	16.1%	20.0%	15.8%	29.6%	8.1%
Laguna-Pine Valley	1,232	9.4%	6.1%	23.1%	16.6%	15.2%	29.5%	0.2%
Lakeside	14,747	7.1%	7.3%	15.4%	19.9%	25.3%	22.5%	2.5%
Lemon Grove	8,173	3.5%	7.4%	16.6%	20.6%	23.7%	25.4%	2.9%
Mountain Empire	2,021	1.4%	4.6%	12.2%	28.3%	33.9%	16.8%	2.8%
Santee	13,228	8.7%	5.3%	18.4%	18.6%	20.0%	25.8%	3.2%
Spring Valley	23,737	4.7%	4.2%	17.9%	19.2%	20.8%	29.0%	4.1%
North Central Region	169,429	6.1%	4.3%	15.8%	14.6%	15.2%	34.1%	9.8%
Coastal	14,212	7.9%	4.6%	14.4%	13.4%	16.4%	27.3%	16.0%
Del Mar-Mira Mesa	46,679	7.0%	4.7%	20.4%	20.1%	18.6%	21.5%	7.7%
Elliott-Navajo	24,836	8.1%	4.8%	21.3%	17.9%	16.1%	25.3%	6.6%
Kearny Mesa	46,734	4.5%	4.2%	12.6%	11.2%	15.0%	42.7%	9.8%
Miramar	987	2.5%	7.3%	21.4%	17.5%	16.1%	33.5%	1.6%
Peninsula	15,596	7.0%	4.7%	13.7%	14.7%	13.1%	39.5%	7.4%
University	20,385	3.7%	2.7%	7.9%	6.7%	7.5%	54.8%	16.7%
North Coastal Region	136,002	6.3%	5.0%	18.8%	20.6%	20.9%	23.9%	4.5%
Carlsbad	32,002	6.5%	4.9%	19.2%	22.4%	24.1%	18.0%	5.0%
Oceanside	44,484	5.0%	4.5%	18.3%	19.8%	18.5%	29.6%	4.3%
Pendleton	8,657	6.5%	8.5%	21.1%	15.9%	8.8%	36.2%	2.9%
San Dieguito	23,640	9.1%	4.9%	18.9%	22.7%	22.6%	15.5%	6.2%
Vista	27,219	5.4%	5.2%	18.2%	19.6%	23.4%	24.8%	3.4%
North Inland Region	159,152	6.7%	5.0%	18.1%	22.1%	20.2%	23.0%	4.9%
Anza-Borrego Springs	181	0.0%	0.0%	12.7%	27.1%	26.5%	33.7%	0.0%
Escondido	45,021	6.3%	4.7%	18.7%	20.4%	20.3%	26.4%	3.3%
Fallbrook	11,345	5.9%	4.2%	16.8%	23.4%	24.1%	20.8%	4.8%
North San Diego	34,448	8.5%	6.9%	16.5%	24.7%	17.3%	19.9%	6.2%
Palomar-Julian	515	0.4%	1.9%	28.7%	18.3%	14.8%	25.2%	10.7%
Pauma	1,646	3.8%	3.3%	20.5%	32.0%	22.1%	16.9%	1.5%
Poway	23,841	6.4%	5.8%	18.7%	21.5%	23.6%	17.8%	6.2%
Ramona	8,767	2.7%	3.9%	18.5%	20.9%	23.7%	26.4%	3.9%
San Marcos	27,697	7.2%	3.8%	18.6%	22.0%	17.6%	25.5%	5.4%
Valley Center	5,691	5.8%	3.8%	18.2%	20.5%	23.5%	24.7%	3.6%
South Region	139,109	4.6%	4.8%	17.7%	19.2%	22.6%	27.2%	4.0%
Chula Vista	30,153	4.1%	5.2%	20.1%	20.0%	22.6%	24.3%	3.7%
Coronado	5,925	7.3%	3.6%	14.2%	20.1%	22.0%	23.2%	9.5%
National City	15,464	4.5%	4.3%	15.8%	21.1%	23.1%	27.9%	3.3%
South Bay	39,711	4.1%	4.6%	17.6%	20.0%	23.0%	27.3%	3.3%
Sweetwater	47,856	4.9%	4.9%	17.3%	17.2%	22.1%	29.2%	4.4%
San Diego County	860,261	5.7%	4.8%	17.1%	18.7%	19.2%	28.4%	6.0%

This indicator provides the number of students enrolled in any level of school ages 3 years and older and the proportion of enrolled students by their grade level. In other words, of the population 3 years and over who are enrolled in school, the percent of students enrolled by grade level.

**How to interpret these data:** In 2020, about a third (34.4%) of the population ages 3 years and older who were enrolled in school were college students (undergraduate, graduate, or professional school).

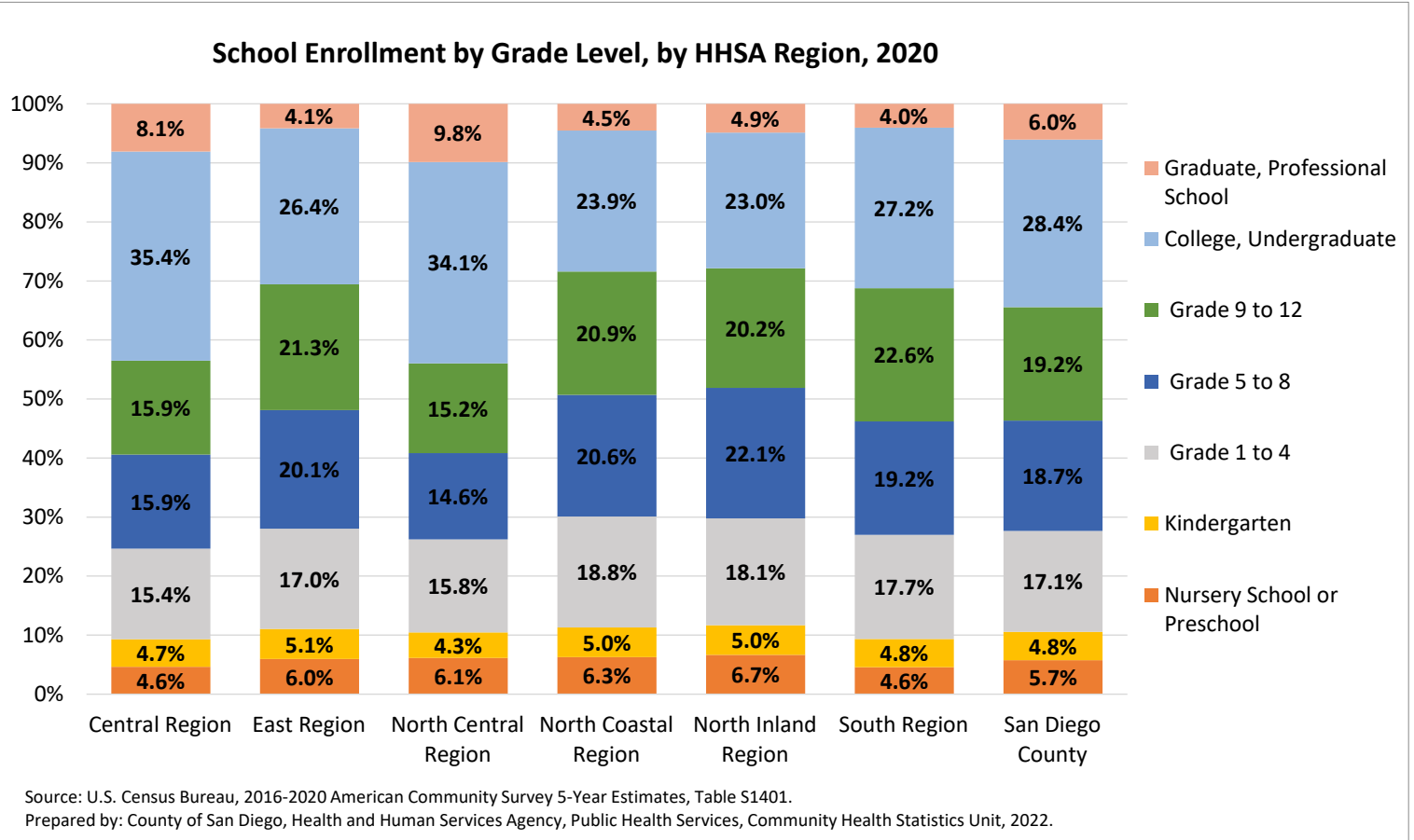

# School Enrollment by Type of School

Source: U.S. Census Bureau; 2016-2020 American Community Survey 5-Year Estimates, Table B14002.

Geography	Nursery School or Preschool		Kindergarten		Grade 1 to 4		Grade 5 to 8		Grade 9 to 12		College, Undergraduate		Graduate, Professional School	
	% in Private	% in Public	% in Private	% in Public	% in Private	% in Public	% in Private	% in Public	% in Private	% in Public	% in Private	% in Public	% in Private	% in Public
Central Region	32.1%	67.9%	5.3%	94.7%	5.1%	94.9%	5.2%	94.8%	5.1%	94.9%	12.8%	87.2%	37.2%	62.8%
Central San Diego	50.4%	49.6%	9.0%	91.0%	5.3%	94.7%	11.4%	88.6%	9.5%	90.5%	15.9%	84.1%	46.4%	53.6%
Mid-City	33.0%	67.0%	6.3%	93.7%	4.2%	95.8%	3.9%	96.1%	3.2%	96.8%	12.0%	88.0%	28.3%	71.7%
Southeastern San Diego	16.1%	83.9%	2.8%	97.2%	5.8%	94.2%	3.6%	96.4%	4.6%	95.4%	11.9%	88.1%	30.5%	69.5%
East Region	49.9%	50.1%	5.1%	94.9%	9.2%	90.8%	9.3%	90.7%	7.1%	92.9%	13.4%	86.6%	45.1%	54.9%
Alpine	32.3%	67.7%	8.1%	91.9%	16.9%	83.1%	6.7%	93.3%	4.5%	95.5%	16.4%	83.6%	67.7%	32.3%
El Cajon	46.1%	53.9%	4.1%	95.9%	7.5%	92.5%	8.9%	91.1%	7.3%	92.7%	12.3%	87.7%	56.4%	43.6%
Harbison-Crest	51.1%	48.9%	4.5%	95.5%	7.3%	92.7%	27.6%	72.4%	17.2%	82.8%	13.9%	86.1%	75.1%	24.9%
Jamul	85.2%	14.8%	9.7%	90.3%	32.6%	67.4%	26.7%	73.3%	24.6%	75.4%	14.6%	85.4%	30.6%	69.4%
La Mesa	56.9%	43.1%	2.4%	97.6%	9.3%	90.7%	11.0%	89.0%	11.0%	89.0%	8.6%	91.4%	35.3%	64.7%
Laguna-Pine Valley	42.2%	57.8%	0.0%	100.0%	2.8%	97.2%	15.6%	84.4%	12.8%	87.2%	33.1%	66.9%	0.0%	100.0%
Lakeside	52.5%	47.5%	1.9%	98.1%	5.7%	94.3%	5.1%	94.9%	3.1%	96.9%	18.4%	81.6%	38.8%	61.2%
Lemon Grove	12.4%	87.6%	0.8%	99.2%	7.5%	92.5%	5.6%	94.4%	3.6%	96.4%	15.2%	84.8%	36.9%	63.1%
Mountain Empire	65.5%	34.5%	0.0%	100.0%	8.1%	91.9%	0.0%	100.0%	1.5%	98.5%	6.2%	93.8%	5.4%	94.6%
Santee	62.3%	37.7%	9.5%	90.5%	4.5%	95.5%	4.5%	95.5%	4.3%	95.7%	17.9%	82.1%	42.0%	58.0%
Spring Valley	37.9%	62.1%	10.9%	89.1%	11.4%	88.6%	10.6%	89.4%	5.0%	95.0%	11.5%	88.5%	46.1%	53.9%
North Central Region	64.6%	35.4%	11.1%	88.9%	14.4%	85.6%	11.2%	88.8%	11.9%	88.1%	23.0%	77.0%	36.0%	64.0%
Coastal	75.8%	24.2%	26.1%	73.9%	33.8%	66.2%	24.0%	76.0%	31.3%	68.8%	19.7%	80.3%	34.4%	65.6%
Del Mar-Mira Mesa	65.7%	34.3%	6.8%	93.2%	12.7%	87.3%	10.3%	89.7%	9.1%	90.9%	12.3%	87.7%	37.9%	62.1%
Elliott-Navajo	57.1%	42.9%	17.7%	82.3%	13.4%	86.6%	10.9%	89.1%	12.9%	87.1%	16.0%	84.0%	47.5%	52.5%
Kearny Mesa	59.3%	40.7%	5.9%	94.1%	11.3%	88.7%	8.4%	91.6%	6.5%	93.5%	33.6%	66.4%	42.5%	57.5%
Miramar	0.0%	100.0%	0.0%	100.0%	8.5%	91.5%	2.9%	97.1%	9.4%	90.6%	31.1%	68.9%	100.0%	0.0%
Peninsula	65.1%	34.9%	5.5%	94.5%	15.4%	84.6%	13.8%	86.2%	13.2%	86.8%	45.7%	54.3%	57.3%	42.7%
University	79.3%	20.7%	22.9%	77.1%	14.2%	85.8%	7.3%	92.7%	19.0%	81.0%	5.7%	94.3%	13.2%	86.8%
North Coastal Region	52.6%	47.4%	11.0%	89.0%	7.4%	92.6%	7.6%	92.4%	7.8%	92.2%	14.1%	85.9%	47.8%	52.2%
Carlsbad	69.3%	30.7%	16.0%	84.0%	11.2%	88.8%	7.5%	92.5%	11.5%	88.5%	12.2%	87.8%	46.2%	53.8%
Oceanside	45.8%	54.2%	7.7%	92.3%	8.1%	91.9%	7.2%	92.8%	5.9%	94.1%	12.8%	87.2%	47.9%	52.1%
Pendleton	11.0%	89.0%	14.3%	85.7%	9.5%	90.5%	11.0%	89.0%	1.7%	98.3%	22.7%	77.3%	78.0%	22.0%
San Dieguito	68.6%	31.4%	14.0%	86.0%	4.8%	95.2%	10.1%	89.9%	10.6%	89.4%	17.1%	82.9%	45.0%	55.0%
Vista	31.5%	68.5%	6.1%	93.9%	3.1%	96.9%	5.0%	95.0%	4.4%	95.6%	12.6%	87.4%	46.3%	53.7%
North Inland Region	48.3%	51.7%	10.0%	90.0%	9.1%	90.9%	8.4%	91.6%	7.2%	92.8%	11.8%	88.2%	44.1%	55.9%
Anza-Borrego Springs	0.0%	0.0%	0.0%	0.0%	0.0%	100.0%	0.0%	100.0%	0.0%	100.0%	0.0%	100.0%	0.0%	0.0%
Escondido	40.2%	59.8%	8.8%	91.2%	11.8%	88.2%	9.2%	90.8%	5.3%	94.7%	10.5%	89.5%	36.4%	63.6%
Fallbrook	31.0%	69.0%	16.1%	83.9%	8.0%	92.0%	7.1%	92.9%	5.0%	95.0%	12.6%	87.4%	33.4%	66.6%
North San Diego	65.1%	34.9%	8.8%	91.2%	8.8%	91.2%	7.6%	92.4%	9.1%	90.9%	13.2%	86.8%	49.4%	50.6%
Palomar-Julian	0.0%	100.0%	80.0%	20.0%	5.4%	94.6%	7.4%	92.6%	3.9%	96.1%	19.2%	80.8%	87.3%	12.7%
Pauma	24.2%	75.8%	0.0%	100.0%	0.3%	99.7%	6.8%	93.2%	5.5%	94.5%	2.5%	97.5%	0.0%	100.0%
Poway	58.3%	41.7%	6.5%	93.5%	9.9%	90.1%	13.2%	86.8%	8.2%	91.8%	11.1%	88.9%	47.7%	52.3%
Ramona	39.8%	60.2%	17.4%	82.6%	9.5%	90.5%	13.7%	86.3%	8.8%	91.2%	16.0%	84.0%	47.0%	53.0%
San Marcos	39.5%	60.5%	16.5%	83.5%	6.2%	93.8%	3.7%	96.3%	7.8%	92.2%	10.0%	90.0%	44.8%	55.2%
Valley Center	21.6%	78.4%	0.0%	100.0%	4.0%	96.0%	6.5%	93.5%	7.1%	92.9%	20.7%	79.3%	30.0%	70.0%
South Region	35.2%	64.8%	10.6%	89.4%	5.8%	94.2%	5.3%	94.7%	5.8%	94.2%	13.7%	86.3%	47.3%	52.7%
Chula Vista	19.3%	80.7%	12.9%	87.1%	4.7%	95.3%	4.1%	95.9%	3.6%	96.4%	10.0%	90.0%	49.1%	50.9%
Coronado	56.5%	43.5%	29.3%	70.7%	15.3%	84.7%	21.0%	79.0%	8.3%	91.7%	27.4%	72.6%	57.0%	43.0%
National City	11.1%	88.9%	1.6%	98.4%	1.6%	98.4%	2.1%	97.9%	3.3%	96.7%	14.0%	86.0%	55.0%	45.0%
South Bay	15.8%	84.2%	2.8%	97.2%	2.9%	97.1%	3.7%	96.3%	6.1%	93.9%	12.7%	87.3%	39.2%	60.8%
Sweetwater	60.1%	39.9%	15.9%	84.1%	9.3%	90.7%	6.8%	93.2%	7.6%	92.4%	15.0%	85.0%	46.9%	53.1%
San Diego County	49.1%	50.9%	9.0%	91.0%	8.7%	91.3%	7.9%	92.1%	7.5%	92.5%	15.5%	84.5%	41.0%	59.0%

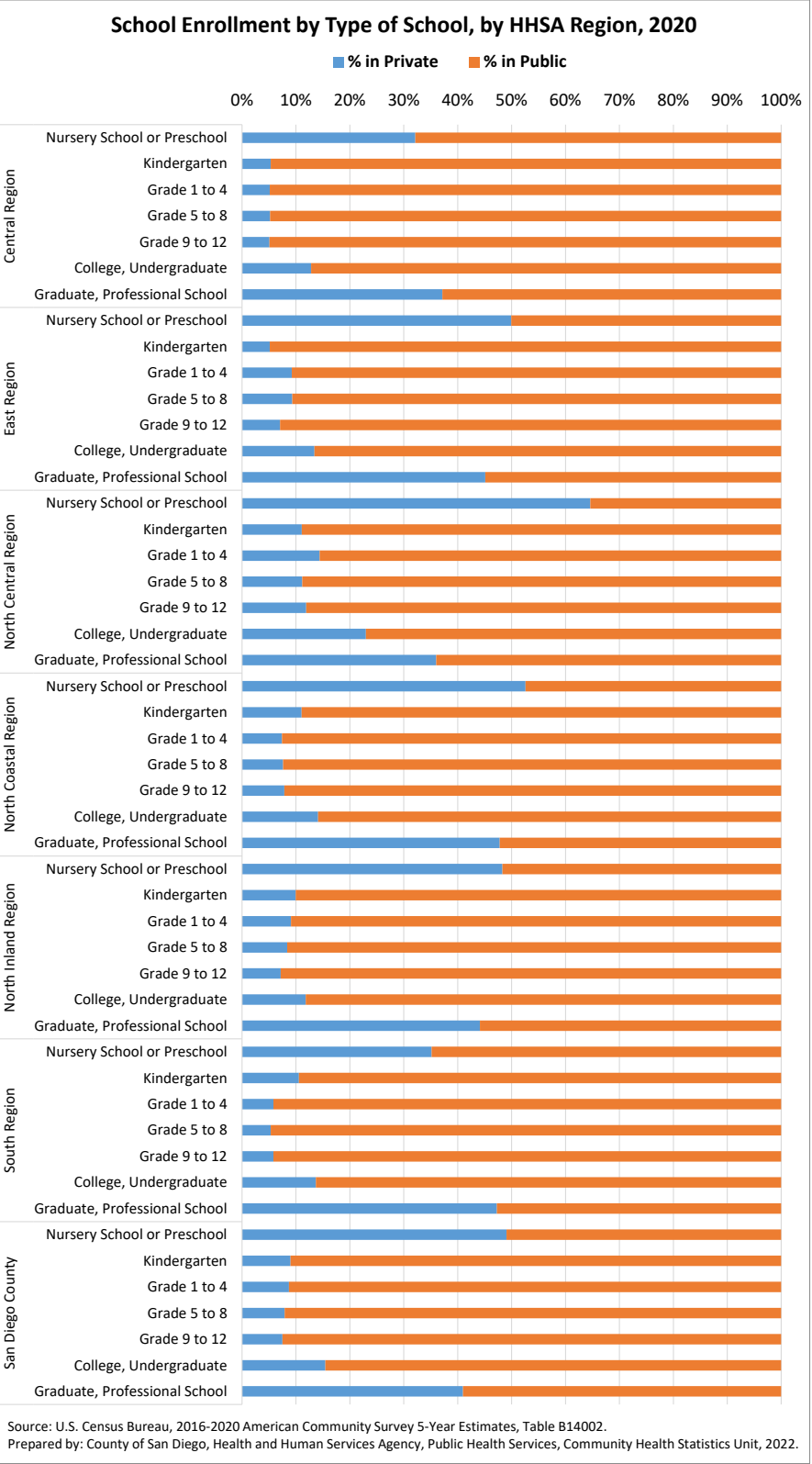

This indicator breaks down school enrollment in each grade level by type of school, private or public, for the population 3 years and over enrolled in school. Percentage refers to the proportion of those 3+ enrolled in school in either private or public school in the given grade level. Therefore, the sum of private and public percentages for each grade level will add to 100%.

How to interpret these data: Of students enrolled in nursery school or preschool in 2020, 49.1% of students were enrolled in a private nursery school or preschool and the remaining 50.9% were in a public one.



# School Enrollment by Age Group

Source: U.S. Census Bureau; 2016-2020 American Community Survey 5-Year Estimates, Table S1401.

Geography	Population Age 3-4	Population Age 5-9	Population Age 10-14	Population Age 15-17	Population Age 18-19	Population Age 20-24	Population Age 25-34	Population Age 35+
Central Region	48.9%	93.8%	98.3%	96.6%	79.1%	45.9%	16.1%	3.7%
Central San Diego	57.8%	93.2%	98.4%	92.6%	52.7%	27.9%	14.5%	3.2%
Mid-City	46.5%	94.5%	98.6%	98.5%	87.6%	60.3%	18.8%	4.2%
Southeastern San Diego	45.3%	93.5%	98.1%	97.0%	75.9%	41.1%	15.7%	3.6%
East Region	47.5%	95.1%	98.2%	98.7%	75.2%	41.3%	16.0%	3.5%
Alpine	33.1%	92.0%	97.4%	95.8%	71.4%	38.8%	9.0%	3.5%
El Cajon	48.4%	96.8%	97.7%	99.4%	73.7%	43.9%	15.8%	4.5%
Harbison-Crest	50.8%	80.0%	99.4%	94.1%	76.6%	40.7%	26.4%	2.0%
Jamul	57.2%	97.8%	99.2%	96.0%	78.2%	50.7%	13.7%	2.1%
La Mesa	48.2%	97.1%	98.3%	100.0%	78.8%	39.9%	17.8%	3.4%
Laguna-Pine Valley	75.0%	89.4%	86.2%	100.0%	35.0%	68.5%	0.4%	1.9%
Lakeside	43.5%	95.6%	97.9%	99.0%	74.5%	28.7%	11.8%	3.3%
Lemon Grove	34.6%	90.9%	97.5%	99.4%	65.9%	36.2%	17.6%	3.2%
Mountain Empire	33.3%	99.3%	99.6%	94.9%	66.0%	51.7%	14.7%	2.0%
Santee	57.7%	93.1%	99.4%	99.4%	67.1%	42.2%	14.7%	2.9%
Spring Valley	43.1%	96.0%	98.9%	98.8%	85.6%	45.3%	18.2%	3.7%
North Central Region	57.2%	95.6%	98.9%	98.0%	80.7%	54.8%	18.6%	3.0%
Coastal	77.9%	94.8%	98.8%	100.0%	89.8%	39.0%	13.2%	2.7%
Del Mar-Mira Mesa	58.3%	96.9%	99.2%	97.3%	91.5%	53.4%	15.4%	2.7%
Elliott-Navajo	48.3%	93.3%	99.0%	98.5%	83.0%	46.5%	20.7%	3.0%
Kearny Mesa	53.4%	95.2%	97.7%	98.6%	89.2%	58.7%	21.1%	3.3%
Miramar	12.2%	100.0%	100.0%	100.0%	14.9%	8.4%	9.7%	13.4%
Peninsula	65.2%	94.9%	100.0%	96.1%	58.6%	34.1%	17.8%	2.8%
University	61.3%	98.6%	99.7%	97.0%	94.3%	84.5%	24.7%	3.9%
North Coastal Region	47.8%	96.5%	98.1%	98.8%	57.7%	29.5%	15.5%	3.2%
Carlsbad	65.5%	97.8%	99.2%	99.2%	90.1%	43.2%	12.8%	2.8%
Oceanside	37.1%	96.0%	97.3%	98.0%	70.6%	41.6%	15.2%	4.4%
Pendleton	25.5%	90.9%	100.0%	100.0%	10.3%	5.4%	24.6%	11.5%
San Dieguito	63.7%	97.1%	97.1%	99.9%	81.4%	43.6%	14.3%	2.1%
Vista	43.8%	98.0%	98.6%	98.1%	60.9%	36.4%	14.1%	2.7%
North Inland Region	49.5%	95.5%	97.9%	98.4%	79.7%	46.8%	13.7%	2.8%
Anza-Borrego Springs	0.0%	100.0%	100.0%	100.0%	60.8%	5.0%	0.0%	0.0%
Escondido	45.6%	94.4%	98.1%	97.4%	73.5%	47.2%	11.6%	2.7%
Fallbrook	33.4%	95.1%	97.2%	98.9%	66.9%	40.1%	10.8%	2.4%
North San Diego	63.1%	98.0%	97.1%	99.6%	92.9%	49.4%	15.6%	3.3%
Palomar-Julian	2.9%	100.0%	79.0%	89.1%	73.1%	34.3%	11.8%	1.3%
Pauma	27.6%	100.0%	100.0%	100.0%	71.0%	41.8%	11.1%	2.6%
Poway	59.2%	96.4%	97.9%	99.8%	93.0%	45.3%	14.5%	2.9%
Ramona	23.2%	96.7%	99.6%	98.1%	86.6%	36.5%	9.7%	2.5%
San Marcos	50.6%	93.3%	98.6%	96.4%	74.4%	53.6%	17.2%	3.0%
Valley Center	42.8%	94.1%	99.9%	99.1%	61.7%	44.4%	16.3%	2.2%
South Region	44.7%	95.7%	98.0%	97.6%	71.8%	42.4%	14.7%	3.8%
Chula Vista	38.1%	95.5%	95.4%	99.0%	72.5%	42.7%	12.4%	2.7%
Coronado	65.8%	91.5%	100.0%	96.9%	45.9%	19.4%	20.1%	4.7%
National City	47.8%	96.5%	98.2%	99.6%	56.0%	28.6%	14.6%	2.9%
South Bay	40.1%	93.4%	98.5%	95.8%	69.4%	41.5%	14.2%	3.1%
Sweetwater	49.6%	98.2%	99.2%	97.9%	88.5%	57.7%	16.3%	5.4%
San Diego County	49.4%	95.4%	98.2%	98.1%	74.3%	43.9%	16.0%	3.3%

This indicator provides the percentage of students in each age group that were enrolled in school (any level of school). Enrollment questions are asked for persons 3 years and older and percentage is for each specific age group.

How to interpret these data: In 2020, 49.4% of 3-4 years olds were enrolled in school in San Diego County.

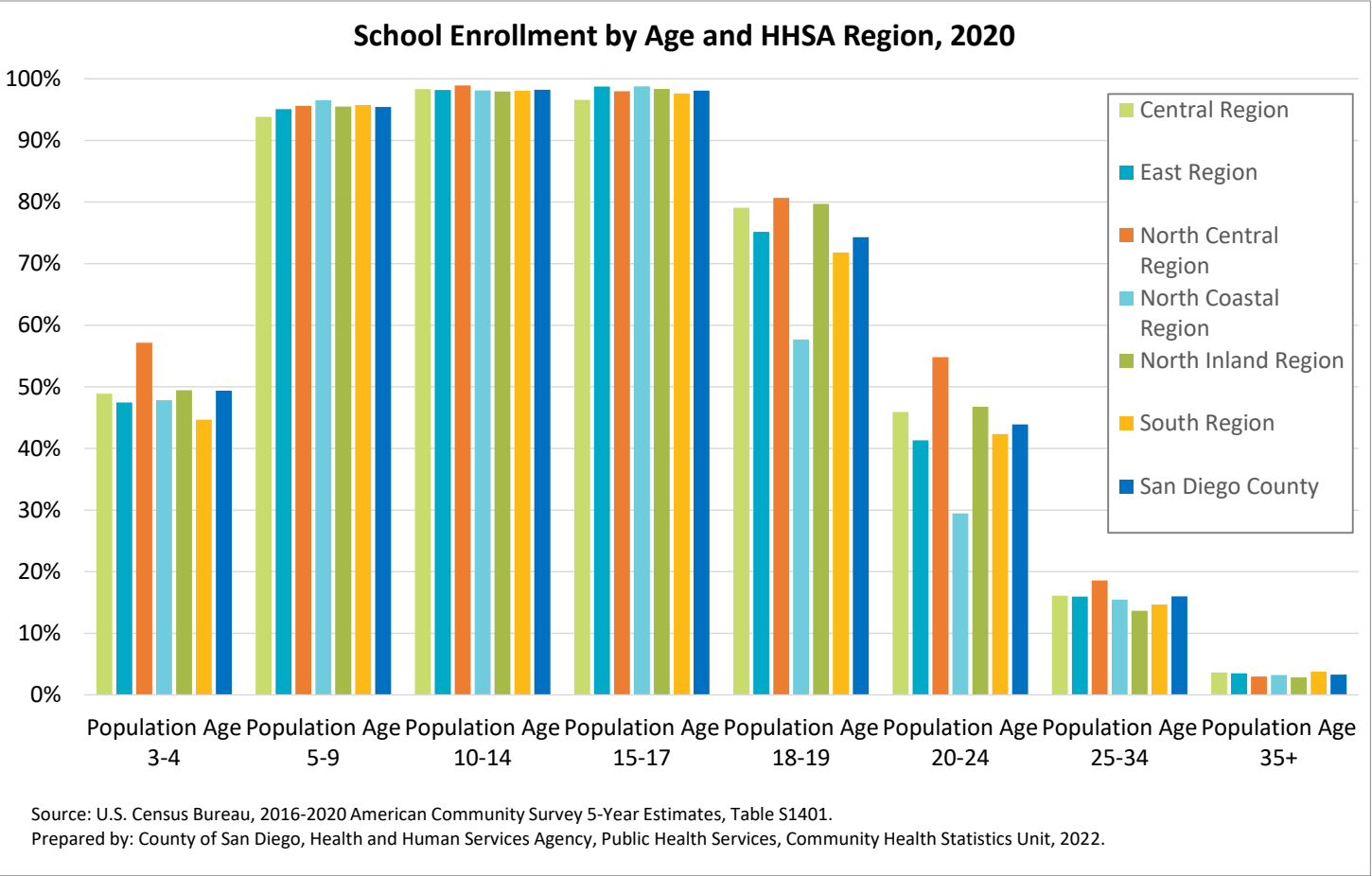

Source: U.S. Census Bureau; 2016-2020 American Community Survey 5-Year Estimates, Table DP02.

Geography	Population Age 25+	Not a High School Graduate	High School Graduate	Some College or AA/AS	Bachelor's Degree	Graduate Degree
Central Region	358,423	17.5%	19.1%	29.2%	21.8%	12.3%
Central San Diego	138,404	9.9%	13.1%	26.9%	30.3%	19.8%
Mid-City	111,862	22.3%	19.0%	28.1%	19.6%	11.0%
Southeastern San Diego	108,157	22.3%	27.1%	33.3%	13.2%	4.2%
East Region	338,602	10.6%	24.4%	37.3%	18.3%	9.5%
Alpine	11,323	4.8%	17.9%	43.4%	21.7%	12.1%
El Cajon	87,338	14.3%	27.8%	34.1%	16.0%	7.7%
Harbison-Crest	10,799	8.6%	28.8%	37.8%	15.7%	9.1%
Jamul	14,758	8.6%	24.0%	34.3%	18.8%	14.2%
La Mesa	43,963	6.4%	17.9%	37.9%	24.1%	13.8%
Laguna-Pine Valley	3,794	9.4%	25.8%	39.9%	16.8%	8.1%
Lakeside	41,696	9.4%	28.6%	38.7%	16.6%	6.6%
Lemon Grove	21,272	19.0%	23.6%	39.3%	11.0%	7.0%
Mountain Empire	5,711	13.9%	31.1%	30.0%	19.6%	5.4%
Santee	38,546	7.0%	25.6%	40.1%	18.8%	8.4%
Spring Valley	59,402	9.8%	20.6%	38.2%	20.2%	11.1%
North Central Region	463,595	5.4%	11.4%	25.4%	32.5%	25.3%
Coastal	59,934	2.3%	7.4%	19.8%	40.7%	29.8%
Del Mar-Mira Mesa	125,270	6.6%	9.7%	21.9%	31.4%	30.4%
Elliott-Navajo	67,300	3.6%	13.8%	29.6%	31.0%	22.0%
Kearny Mesa	124,205	7.9%	14.6%	30.4%	30.0%	17.1%
Miramar	1,236	1.2%	14.8%	50.9%	29.2%	3.9%
Peninsula	47,649	4.1%	13.7%	28.7%	30.9%	22.6%
University	38,001	3.2%	6.1%	16.0%	36.5%	38.2%
North Coastal Region	356,185	10.4%	16.5%	30.7%	26.2%	16.2%
Carlsbad	87,424	6.1%	10.5%	27.4%	33.5%	22.6%
Oceanside	114,862	13.9%	19.8%	35.7%	20.3%	10.3%
Pendleton	11,608	2.1%	26.0%	48.7%	18.7%	4.5%
San Dieguito	71,402	4.4%	9.5%	22.7%	36.4%	27.1%
Vista	70,889	17.4%	24.3%	31.9%	17.8%	8.6%
North Inland Region	413,361	11.3%	17.4%	29.7%	25.4%	16.2%
Anza-Borrego Springs	2,229	8.6%	37.2%	29.7%	14.5%	10.0%
Escondido	113,177	18.4%	22.9%	32.1%	17.3%	9.3%
Fallbrook	33,755	14.6%	21.7%	31.6%	19.8%	12.3%
North San Diego	84,552	2.8%	9.0%	23.2%	37.2%	27.7%
Palomar-Julian	4,293	8.3%	19.0%	44.9%	14.1%	13.8%
Pauma	4,889	13.1%	22.5%	43.4%	12.7%	8.3%
Poway	64,041	5.8%	10.8%	25.8%	32.9%	24.6%
Ramona	24,399	11.8%	23.9%	35.9%	19.0%	9.3%
San Marcos	65,150	13.6%	19.3%	29.8%	25.4%	11.9%
Valley Center	16,876	10.6%	16.7%	38.7%	21.7%	12.3%
South Region	334,741	19.0%	23.2%	32.0%	17.3%	8.5%
Chula Vista	77,733	26.0%	27.1%	30.6%	11.2%	5.1%
Coronado	16,498	2.5%	8.3%	24.3%	32.9%	31.9%
National City	39,623	25.4%	27.4%	32.1%	11.1%	3.9%
South Bay	96,566	24.5%	27.7%	30.9%	12.5%	4.3%
Sweetwater	104,321	8.8%	16.9%	35.3%	26.2%	12.8%
San Diego County	2,264,907	12.0%	18.2%	30.4%	24.2%	15.3%

This indicator refers to the highest level of education completed in terms of the highest degree or the highest level of schooling completed for the population 25 years and older. This is different from the level of schooling that an individual is attending (enrolled in).

How to interpret these data: In 2020, nearly 9 out of 10 adults (88.0%) had at least a high school diploma or GED, while almost 2 out of 5 adults (39.5%) held a bachelor’s or higher degree in San Diego County.

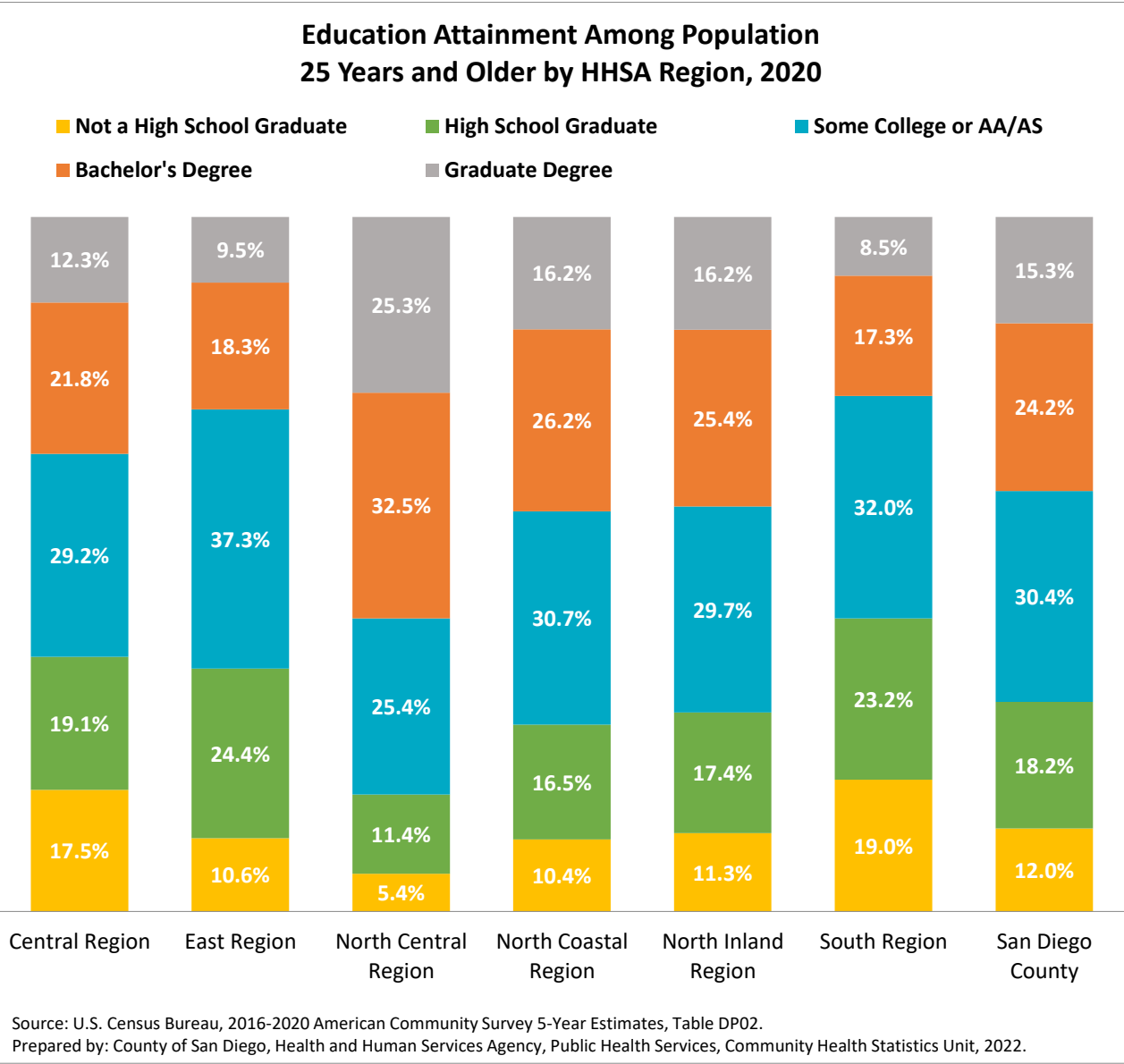

Source: U.S. Census Bureau; 2016-2020 American Community Survey 5-Year Estimates, Table DP02.

Geography	Population Age 15+	Single, Never Married	Married	Separated	Widowed	Divorced
Central Region	434,345	46.8%	36.6%	2.0%	4.1%	10.5%
Central San Diego	156,789	50.4%	32.6%	1.8%	3.4%	11.8%
Mid-City	146,296	49.7%	34.6%	2.0%	3.6%	10.1%
Southeastern San Diego	131,260	39.2%	43.7%	2.3%	5.5%	9.3%
East Region	401,193	33.3%	47.8%	1.7%	5.7%	11.5%
Alpine	13,089	27.6%	57.3%	0.7%	4.1%	10.3%
El Cajon	104,280	35.0%	46.1%	2.0%	6.2%	10.7%
Harbison-Crest	12,929	29.1%	54.4%	0.9%	5.3%	10.2%
Jamul	17,566	34.4%	52.2%	2.0%	3.1%	8.3%
La Mesa	51,069	36.1%	42.9%	1.8%	5.5%	13.8%
Laguna-Pine Valley	4,404	26.4%	54.4%	0.5%	6.0%	12.6%
Lakeside	50,301	29.2%	51.7%	1.2%	6.7%	11.3%
Lemon Grove	25,385	37.3%	42.8%	2.3%	5.6%	12.1%
Mountain Empire	6,718	27.8%	51.7%	3.2%	4.6%	12.6%
Santee	44,477	31.0%	49.0%	1.1%	5.6%	13.3%
Spring Valley	70,975	34.2%	47.3%	2.1%	5.4%	10.9%
North Central Region	554,201	38.4%	47.4%	1.1%	3.9%	9.3%
Coastal	67,879	44.7%	41.5%	0.7%	3.7%	9.4%
Del Mar-Mira Mesa	144,045	29.2%	59.0%	1.2%	3.3%	7.4%
Elliott-Navajo	77,259	28.4%	55.8%	0.9%	4.3%	10.6%
Kearny Mesa	150,776	42.1%	41.1%	1.6%	4.7%	10.5%
Miramar	3,841	67.6%	29.5%	0.3%	0.0%	2.5%
Peninsula	59,066	45.6%	39.1%	1.1%	3.3%	10.9%
University	51,335	49.0%	39.1%	0.9%	3.6%	7.5%
North Coastal Region	435,818	32.5%	51.5%	1.4%	4.6%	10.1%
Carlsbad	101,300	27.6%	55.7%	1.2%	4.5%	10.9%
Oceanside	137,171	32.4%	49.5%	1.7%	5.2%	11.2%
Pendleton	30,231	52.0%	46.5%	0.3%	0.0%	1.2%
San Dieguito	80,889	27.6%	57.0%	1.0%	5.0%	9.5%
Vista	86,227	35.9%	46.4%	1.7%	4.8%	11.2%
North Inland Region	487,243	29.7%	54.1%	1.6%	5.0%	9.6%
Anza-Borrego Springs	2,377	21.2%	62.1%	1.1%	6.4%	9.1%
Escondido	136,909	35.5%	47.6%	2.0%	4.9%	9.9%
Fallbrook	39,911	27.2%	55.6%	1.3%	5.2%	10.7%
North San Diego	97,049	25.5%	58.9%	1.3%	4.6%	9.6%
Palomar-Julian	4,482	21.1%	52.6%	0.9%	5.6%	19.8%
Pauma	5,525	35.1%	52.0%	0.6%	4.5%	7.7%
Poway	73,965	26.5%	58.9%	1.1%	4.9%	8.6%
Ramona	29,748	30.4%	54.9%	1.7%	4.0%	9.0%
San Marcos	77,454	29.2%	53.6%	1.4%	6.0%	9.8%
Valley Center	19,823	30.6%	55.6%	2.3%	4.2%	7.2%
South Region	409,417	36.0%	48.1%	2.2%	5.1%	8.7%
Chula Vista	93,433	37.4%	44.9%	2.2%	6.0%	9.4%
Coronado	20,866	29.0%	58.3%	0.8%	4.1%	7.8%
National City	50,537	40.7%	40.8%	3.0%	6.4%	9.1%
South Bay	119,162	38.7%	44.1%	2.9%	4.8%	9.5%
Sweetwater	125,419	31.6%	55.4%	1.4%	4.3%	7.4%
San Diego County	2,722,217	36.1%	47.7%	1.6%	4.7%	9.9%

Questions regarding current marital status and marital history were asked of persons 15 years and older. This indicator provides the number of persons 15 years and older and the percent in each marital status category.

**How to interpret these data:** Among persons 15 years and older, over one-third (36.1%) of the population in San Diego County were single and never married in 2020.

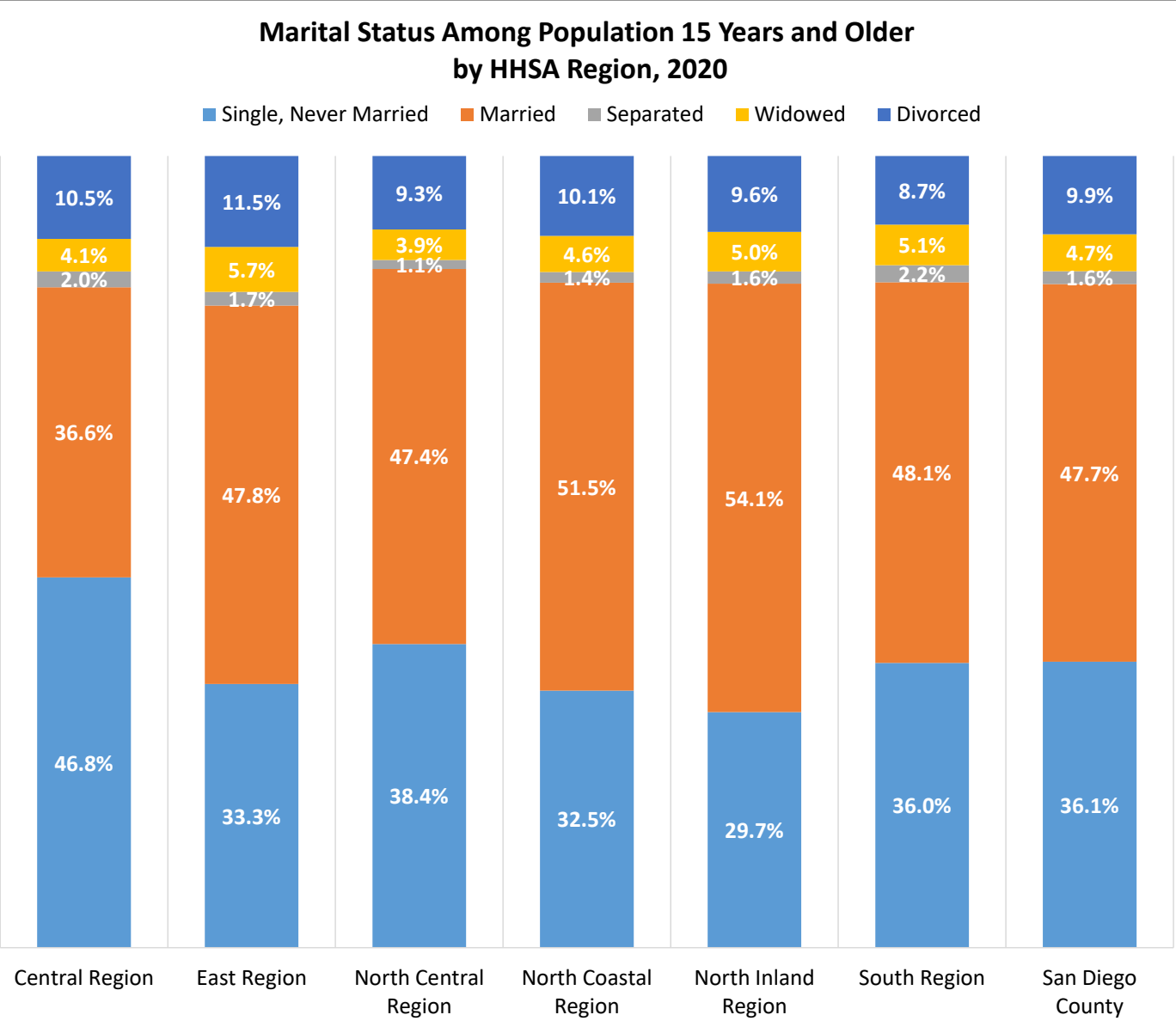

Source: U.S. Census Bureau, 2016-2020 American Community Survey 5-Year Estimates, Table DP02.  
Prepared by: County of San Diego, Health and Human Services Agency, Public Health Services, Community Health Statistics Unit, 2022.



# Single Parent Households

Source: U.S. Census Bureau; 2016-2020 American Community Survey 5-Year Estimates, Table S1101.

Geography	Households with Own Children Under 18 Years Old	Single Parent Households from Households with Own Children Under 18	Single Father Household	Single Mother Household
Central Region	39,771	37.2%	8.0%	29.3%
Central San Diego	10,452	36.7%	9.2%	27.4%
Mid-City	14,786	39.7%	6.4%	33.3%
Southeastern San Diego	14,533	35.0%	8.6%	26.4%
East Region	49,551	28.1%	7.6%	20.5%
Alpine	1,734	22.5%	9.5%	13.1%
El Cajon	14,350	30.3%	6.4%	23.9%
Harbison-Crest	1,125	24.0%	11.7%	12.3%
Jamul	1,623	12.9%	5.9%	7.0%
La Mesa	5,804	30.4%	7.9%	22.5%
Laguna-Pine Valley	327	19.6%	2.4%	17.1%
Lakeside	6,022	22.3%	4.4%	17.9%
Lemon Grove	2,972	31.6%	10.5%	21.1%
Mountain Empire	549	14.0%	3.5%	10.6%
Santee	5,897	27.8%	8.6%	19.2%
Spring Valley	9,148	31.7%	9.8%	22.0%
North Central Region	63,043	21.4%	6.7%	14.7%
Coastal	5,408	24.0%	7.8%	16.1%
Del Mar-Mira Mesa	21,619	15.8%	4.1%	11.8%
Elliott-Navajo	11,089	16.6%	4.6%	11.9%
Kearny Mesa	14,588	31.2%	10.5%	20.7%
Miramar	375	14.7%	7.2%	7.5%
Peninsula	5,619	22.8%	8.0%	14.8%
University	4,345	24.2%	9.7%	14.5%
North Coastal Region	57,600	23.6%	7.2%	16.5%
Carlsbad	14,591	22.1%	5.4%	16.7%
Oceanside	16,536	27.8%	8.5%	19.3%
Pendleton	4,797	6.9%	5.0%	1.9%
San Dieguito	10,636	19.4%	8.9%	10.5%
Vista	11,040	30.7%	6.7%	24.0%
North Inland Region	65,933	22.9%	7.4%	15.5%
Anza-Borrego Springs	146	32.2%	32.2%	0.0%
Escondido	17,099	31.4%	9.9%	21.5%
Fallbrook	4,481	27.8%	9.7%	18.1%
North San Diego	16,407	16.9%	4.6%	12.3%
Palomar-Julian	256	40.6%	32.4%	8.2%
Pauma	654	19.4%	4.7%	14.7%
Poway	10,496	17.0%	6.1%	10.9%
Ramona	3,488	20.1%	9.6%	10.6%
San Marcos	10,932	23.0%	6.4%	16.6%
Valley Center	1,974	21.4%	7.8%	13.6%
South Region	52,491	27.6%	7.2%	20.4%
Chula Vista	11,612	33.0%	8.4%	24.6%
Coronado	2,333	14.3%	1.5%	12.8%
National City	5,276	40.8%	8.7%	32.0%
South Bay	14,279	33.1%	10.1%	23.0%
Sweetwater	18,991	18.2%	4.5%	13.7%
San Diego County	328,389	26.0%	7.3%	18.7%

**Note:** Own children are never-married sons and daughters under the age of 18, including stepchildren and adopted children, of the householder or married couple.

This indicator provides the number of households with own children under the age of 18 along with the percentage of these that are single parent households. The percentages are of households with children under 18 years of age, not out of all housing units. Further, it specifies the percentages of households with children under 18 years of age that are single parent father or single parent mother households. Therefore, sum of single father household and single mother households will add to percent of single parent household with own children under 18.

**How to interpret these data:** In 2020, there were 328,389 households with own children under the age of 18 in San Diego County; of these, 7.3% were single father households and 18.7% were single mother households, for a total of 26.0% single parent households out of households with children under the age of 18.

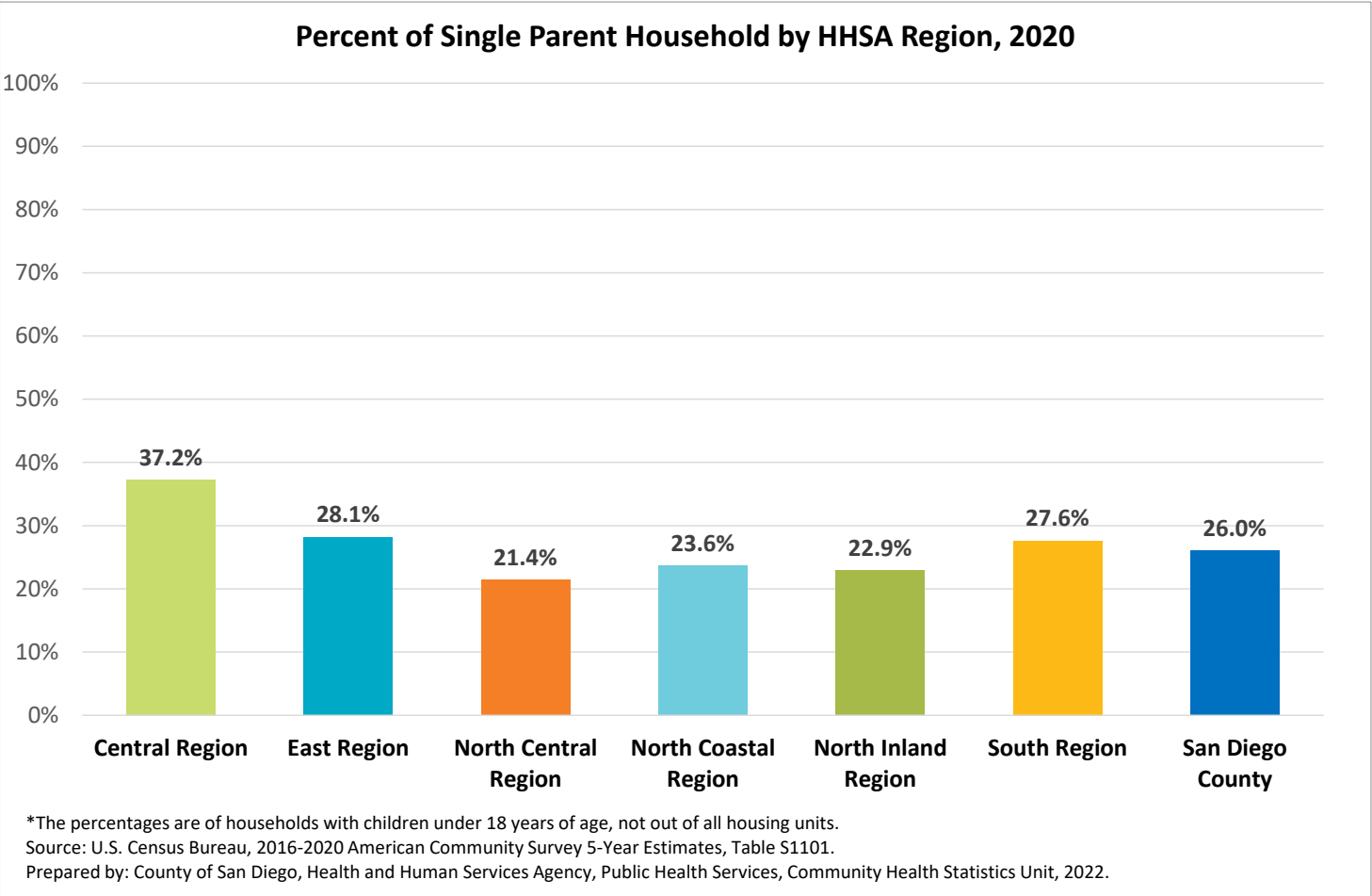

# Vehicles in Housing Unit

Source: U.S. Census Bureau; 2016-2020 American Community Survey 5-Year Estimates, Table DP04.

Geography	Occupied Housing Units	No vehicle	1 vehicle	2 vehicles	3+ vehicles
Central Region	187,690	9.6%	39.2%	34.0%	17.2%
Central San Diego	83,599	12.1%	48.7%	31.9%	7.3%
Mid-City	59,940	9.7%	36.2%	36.1%	18.1%
Southeastern San Diego	44,151	4.8%	25.4%	35.0%	34.8%
East Region	163,354	5.8%	28.0%	37.2%	29.0%
Alpine	5,550	2.4%	22.3%	37.9%	37.4%
El Cajon	42,450	7.6%	34.0%	35.4%	23.0%
Harbison-Crest	5,177	3.2%	21.1%	34.8%	40.9%
Jamul	5,111	0.9%	15.0%	34.2%	49.9%
La Mesa	24,193	8.3%	34.5%	37.5%	19.7%
Laguna-Pine Valley	1,848	2.0%	21.5%	35.6%	40.9%
Lakeside	20,213	3.9%	25.1%	37.8%	33.2%
Lemon Grove	9,652	7.0%	25.4%	34.0%	33.5%
Mountain Empire	2,614	2.8%	20.9%	31.8%	44.6%
Santee	18,472	3.1%	27.7%	39.5%	29.8%
Spring Valley	28,074	6.2%	22.7%	40.1%	31.1%
North Central Region	247,677	4.0%	32.3%	43.1%	20.6%
Coastal	34,689	4.0%	38.8%	39.8%	17.4%
Del Mar-Mira Mesa	60,435	2.3%	23.6%	46.9%	27.1%
Elliott-Navajo	36,234	2.8%	28.8%	47.1%	21.4%
Kearny Mesa	64,818	4.7%	32.8%	41.4%	21.2%
Miramar	522	0.0%	16.5%	63.2%	20.3%
Peninsula	26,915	5.2%	36.7%	43.0%	15.2%
University	24,064	7.4%	44.0%	36.8%	11.9%
North Coastal Region	181,759	3.9%	26.6%	44.0%	25.5%
Carlsbad	47,848	3.8%	28.4%	46.9%	20.8%
Oceanside	57,315	4.3%	28.8%	40.0%	26.9%
Pendleton	7,133	0.0%	20.9%	68.4%	10.8%
San Dieguito	36,796	4.1%	22.9%	45.5%	27.6%
Vista	32,667	3.7%	25.6%	39.9%	30.9%
North Inland Region	202,746	4.4%	24.1%	41.4%	30.1%
Anza-Borrego Springs	1,309	3.0%	22.8%	53.9%	20.3%
Escondido	54,945	6.5%	26.5%	38.7%	28.3%
Fallbrook	16,562	4.0%	20.0%	39.0%	37.1%
North San Diego	42,961	4.2%	26.4%	47.6%	21.8%
Palomar-Julian	2,205	3.6%	32.1%	27.4%	36.9%
Pauma	2,408	1.4%	16.4%	33.7%	48.5%
Poway	31,207	2.7%	23.2%	41.3%	32.8%
Ramona	11,625	2.0%	17.7%	37.5%	42.8%
San Marcos	31,833	4.8%	24.0%	43.0%	28.1%
Valley Center	7,691	1.8%	16.5%	35.4%	46.4%
South Region	147,477	5.3%	26.6%	38.7%	29.4%
Chula Vista	36,069	6.8%	33.1%	35.4%	24.7%
Coronado	8,672	3.3%	34.5%	45.7%	16.4%
National City	16,788	12.5%	35.4%	30.1%	22.0%
South Bay	40,296	5.2%	28.0%	37.3%	29.5%
Sweetwater	45,652	1.9%	15.4%	44.5%	38.3%
San Diego County	1,130,703	5.4%	29.7%	40.0%	24.9%

This indicator provides the percentage of occupied housing units by the number of vehicles available. There are four vehicle availability categories: no vehicles, one vehicle, two vehicles, and three or more vehicles.

How to interpret these data: Of the 1,130,703 occupied housing units in San Diego County in 2020, nearly one-quarter (24.9%) had 3 or more vehicles.

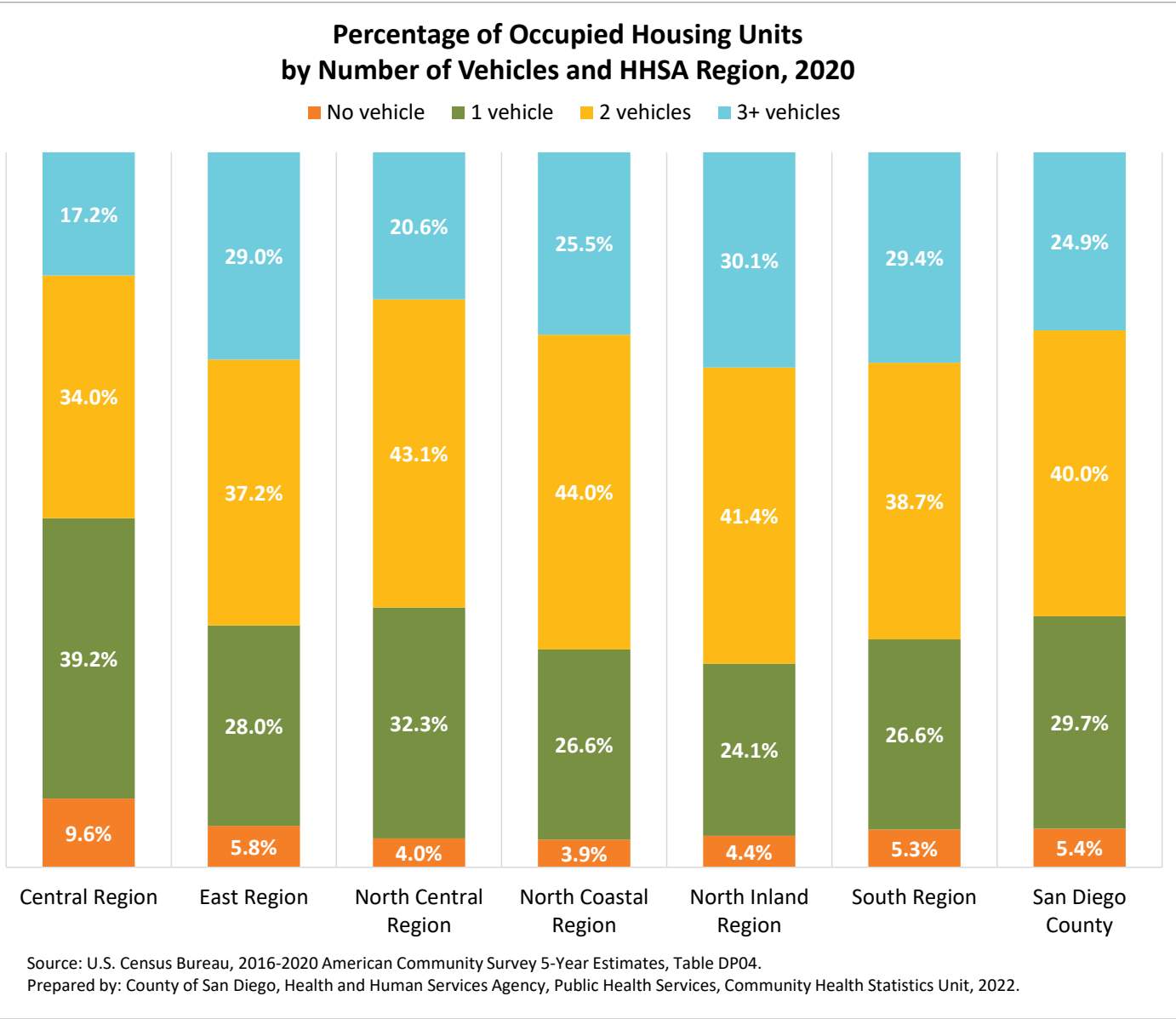

Source: U.S. Census Bureau; 2016-2020 American Community Survey 5-Year Estimates, Table DP03.

Geography	Population Age 16+	Employed Civilians*	Unemployed*	Armed Forces*	Percent Unemployment‡
Central Region	429,494	260,143	20,122	13,501	6.8%
Central San Diego	155,847	100,359	5,538	9,532	4.8%
Mid-City	144,410	86,583	7,584	1,506	7.9%
Southeastern San Diego	129,237	73,201	7,000	2,463	8.5%
East Region	394,636	226,671	16,606	3,978	6.7%
Alpine	12,984	7,657	559	67	6.7%
El Cajon	102,630	59,002	4,936	476	7.7%
Harbison-Crest	12,792	6,659	367	60	5.2%
Jamul	17,232	7,313	386	45	5.0%
La Mesa	50,276	31,043	2,186	843	6.4%
Laguna-Pine Valley	4,371	2,130	104	42	4.6%
Lakeside	49,194	28,905	1,987	603	6.3%
Lemon Grove	24,920	14,424	1,245	481	7.7%
Mountain Empire	6,678	2,616	214	68	7.4%
Santee	43,907	25,573	1,551	503	5.6%
Spring Valley	69,652	41,349	3,071	790	6.8%
North Central Region	548,609	341,630	17,169	16,399	4.6%
Coastal	67,340	45,115	1,590	889	3.3%
Del Mar-Mira Mesa	142,042	93,498	4,436	956	4.5%
Elliott-Navajo	76,260	46,092	1,792	2,619	3.5%
Kearny Mesa	149,340	92,726	5,755	3,514	5.6%
Miramar	3,816	357	54	2,767	1.7%
Peninsula	58,840	34,288	1,407	5,544	3.4%
University	50,971	29,554	2,135	110	6.7%
North Coastal Region	428,778	248,898	13,788	26,256	4.8%
Carlsbad	98,909	59,846	3,458	856	5.4%
Oceanside	135,523	84,458	4,901	3,206	5.3%
Pendleton	30,149	4,660	655	21,265	2.5%
San Dieguito	79,361	46,742	2,132	282	4.3%
Vista	84,836	53,192	2,642	647	4.7%
North Inland Region	479,152	289,997	15,008	2,559	4.9%
Anza-Borrego Springs	2,330	811	98	0	10.8%
Escondido	134,766	82,267	4,038	491	4.7%
Fallbrook	39,227	20,944	1,307	663	5.7%
North San Diego	95,343	60,482	2,886	642	4.5%
Palomar-Julian	4,472	2,048	68	22	3.2%
Pauma	5,436	3,138	183	23	5.5%
Poway	72,833	42,823	2,998	362	6.5%
Ramona	29,254	18,583	728	140	3.7%
San Marcos	76,100	47,582	1,996	151	4.0%
Valley Center	19,391	11,319	706	65	5.8%
South Region	402,542	221,936	21,742	15,798	8.4%
Chula Vista	91,965	52,663	7,513	664	12.3%
Coronado	20,598	8,460	348	4,301	2.7%
National City	49,735	25,241	2,138	5,607	6.5%
South Bay	117,108	62,330	5,992	2,164	8.5%
Sweetwater	123,136	73,242	5,751	3,062	7.0%
San Diego County	2,683,211	1,589,275	104,435	78,491	5.9%

For this indicator, labor force consists of persons 16 years and older classified in the civilian labor force, plus members of the U.S. Armed Forces (people on active duty with the United States Army, Air Force, Navy, Marine Corps, or Coast Guard).

\*Eligible labor force includes employed civilians, unemployed, and persons in the armed forces.

All civilians 16 years old and over were classified as unemployed if at the time of the survey they did no work as paid employees during the past week, were not actively looking for work during the past month but were available to accept a job. Also included as unemployed are civilians who did not work at all during the reference week, were waiting to be called back to a job from which they had been laid off and were available for work except for temporary illness.

‡Percent unemployed was derived from the number of unemployed persons out of the 16 year and older *eligible labor force*\*.

Note: This unemployment rate is based on a 5-year average (2016-2020) and may not be comparable to unemployment rates from other sources with different methodology and/or unemployment definitions, including the unemployment *Live Well San Diego* Indicator. Unemployment may be influenced by seasonal variability.

How to interpret these data: Between 2016-2020, the 5-year average unemployment rate in San Diego County was 5.9%.

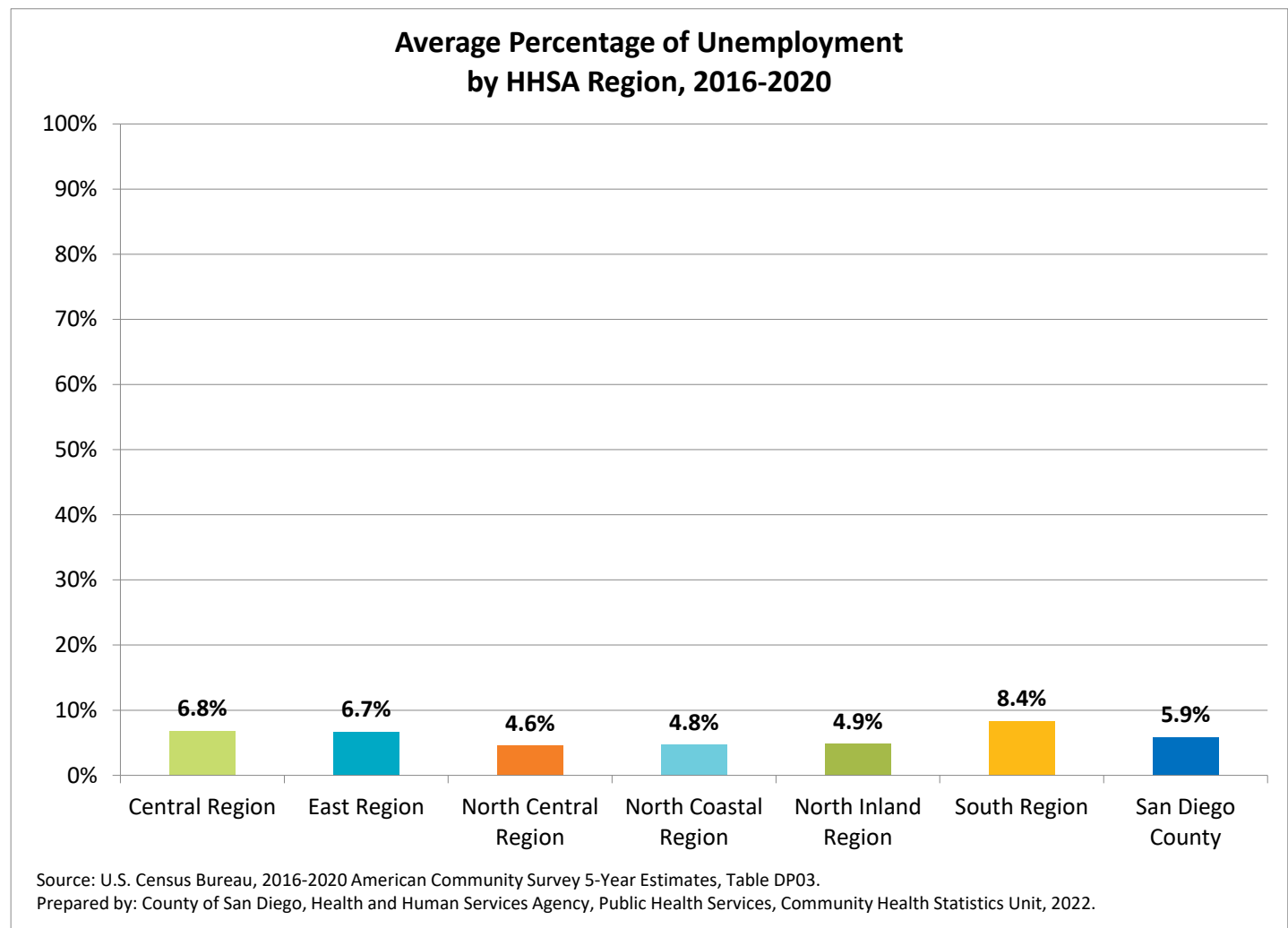

# Labor Force by Occupation

Source: U.S. Census Bureau; 2016-2020 American Community Survey 5-Year Estimates, Table DP03.

Geography	Civilian employed population 16 years and over	Management, business, science, and arts occupations	Service occupations	Sales and office occupations	Natural resources, construction, and maintenance occupations	Production, transportation, and material moving occupations
Central Region	260,143	39.1%	23.7%	19.6%	7.0%	10.6%
Central San Diego	100,359	52.7%	18.5%	18.4%	4.0%	6.4%
Mid-City	86,583	35.1%	27.0%	18.8%	7.3%	11.7%
Southeastern San Diego	73,201	25.3%	26.8%	22.1%	10.8%	15.0%
East Region	226,671	36.4%	19.4%	23.8%	9.3%	11.1%
Alpine	7,657	38.6%	19.0%	22.1%	10.0%	10.3%
El Cajon	59,002	31.4%	21.6%	26.1%	8.4%	12.5%
Harbison-Crest	6,659	37.1%	15.3%	23.6%	14.3%	9.7%
Jamul	7,313	52.3%	13.3%	20.6%	5.6%	8.1%
La Mesa	31,043	44.4%	17.4%	21.2%	7.1%	9.9%
Laguna-Pine Valley	2,130	32.8%	18.5%	22.5%	15.4%	10.8%
Lakeside	28,905	36.6%	18.7%	22.3%	11.7%	10.8%
Lemon Grove	14,424	27.2%	21.7%	27.5%	10.9%	12.8%
Mountain Empire	2,616	29.7%	16.2%	26.6%	16.9%	10.6%
Santee	25,573	40.1%	16.9%	23.6%	8.1%	11.4%
Spring Valley	41,349	35.8%	20.8%	23.2%	9.7%	10.5%
North Central Region	341,630	57.9%	14.1%	17.7%	3.7%	6.5%
Coastal	45,115	60.0%	14.0%	18.5%	3.1%	4.4%
Del Mar-Mira Mesa	93,498	63.9%	11.6%	15.1%	3.3%	6.1%
Elliott-Navajo	46,092	57.0%	13.2%	20.4%	3.4%	6.0%
Kearny Mesa	92,726	50.9%	17.4%	18.8%	4.6%	8.3%
Miramar	357	41.7%	21.6%	20.2%	10.1%	6.4%
Peninsula	34,288	51.1%	17.6%	18.9%	4.9%	7.6%
University	29,554	67.3%	9.3%	16.1%	2.1%	5.3%
North Coastal Region	248,898	42.4%	18.6%	22.2%	7.3%	9.6%
Carlsbad	59,846	53.2%	15.8%	20.3%	4.9%	5.9%
Oceanside	84,458	33.9%	21.4%	24.0%	8.0%	12.7%
Pendleton	4,660	39.5%	22.3%	26.0%	5.8%	6.4%
San Dieguito	46,742	58.6%	12.3%	20.5%	4.4%	4.2%
Vista	53,192	29.7%	22.4%	22.6%	11.6%	13.7%
North Inland Region	289,997	44.5%	17.6%	20.1%	8.7%	9.0%
Anza-Borrego Springs	811	29.6%	24.8%	27.0%	18.6%	0.0%
Escondido	82,267	29.9%	22.7%	23.0%	12.3%	12.2%
Fallbrook	20,944	35.1%	19.2%	19.5%	15.6%	10.5%
North San Diego	60,482	65.7%	10.2%	16.5%	2.7%	4.9%
Palomar-Julian	2,048	37.4%	18.5%	21.4%	16.6%	6.2%
Pauma	3,138	33.8%	11.7%	14.9%	20.7%	19.0%
Poway	42,823	59.8%	12.3%	18.9%	3.9%	5.1%
Ramona	18,583	36.5%	19.8%	18.8%	13.4%	11.5%
San Marcos	47,582	39.1%	20.2%	20.7%	8.5%	11.6%
Valley Center	11,319	38.6%	24.0%	23.8%	9.3%	4.2%
South Region	221,936	33.0%	21.9%	23.4%	9.5%	12.2%
Chula Vista	52,663	24.2%	23.8%	24.5%	12.7%	14.7%
Coronado	8,460	65.6%	11.3%	15.2%	2.9%	5.0%
National City	25,241	18.6%	30.7%	22.9%	12.5%	15.3%
South Bay	62,330	24.9%	23.9%	24.0%	11.2%	16.0%
Sweetwater	73,242	47.4%	17.1%	23.2%	5.4%	6.9%
San Diego County	1,589,275	43.4%	18.9%	20.8%	7.3%	9.6%

This indicator presents the occupational groups for the civilian employed persons over the age of 15. Occupation refers to the *type of employment* that a person does or had to earn a living during the previous week, or where the person worked the greatest number of hours for those that had at least 2 jobs. For people who reported having a job within the last 5 years, data reflects occupation at their last job.

For more information and/or a complete list of descriptions and more information on this topic, please visit <https://www.census.gov/topics/employment/industry-occupation/about/occupation.html> or <https://www.census.gov/topics/employment/industry-occupation/about.html>

**How to interpret these data:** While it may vary by Region and smaller community level, 64.2% of jobs in San Diego County overall were in the management, business, science, and arts (43.4%) and sales and office (20.8%) occupations in 2020.

Labor Force by Occupation by HHSA Region, 2020

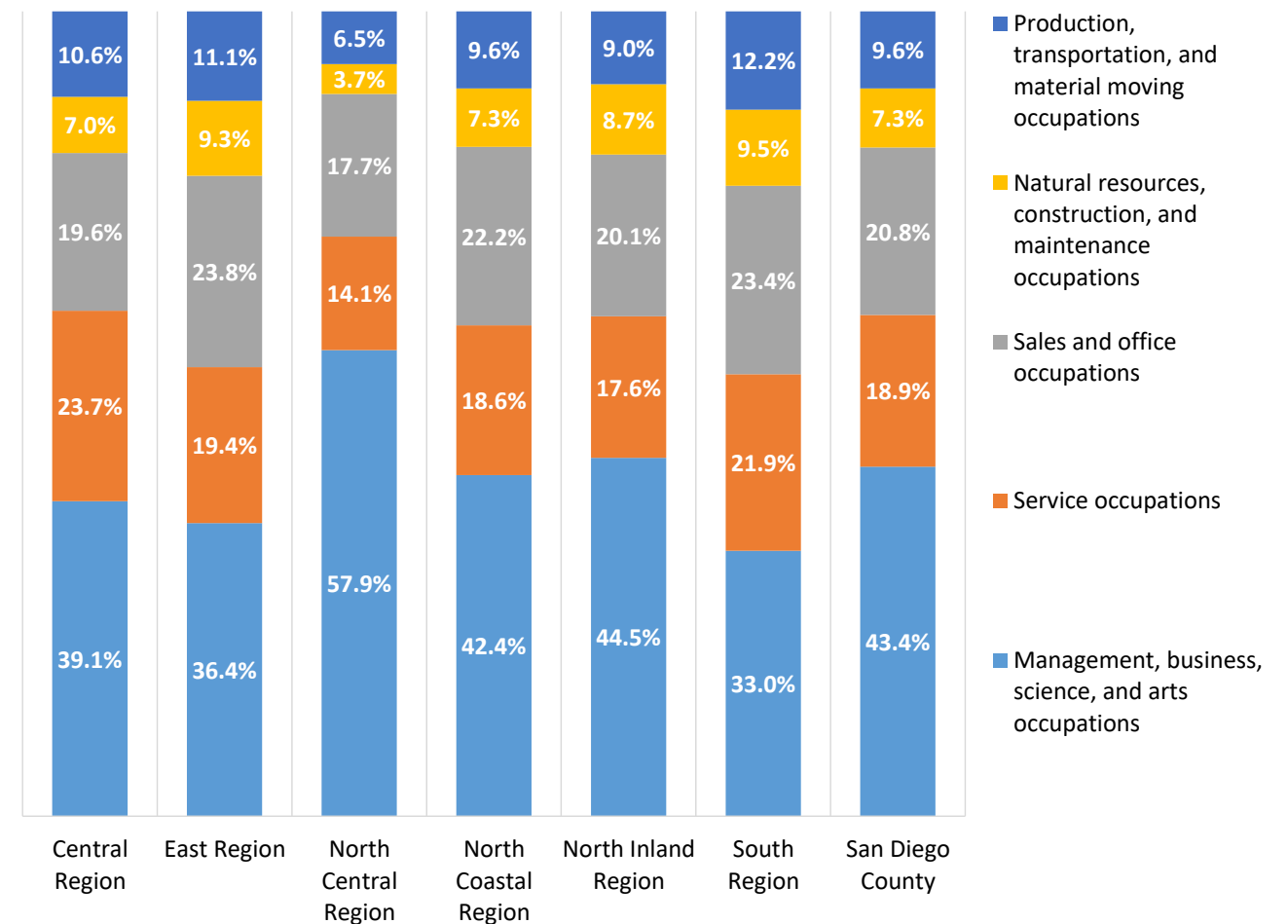

Source: U.S. Census Bureau, 2016-2020 American Community Survey 5-Year Estimates, Table DP03.  
Prepared by: County of San Diego, Health and Human Services Agency, Public Health Services, Community Health Statistics Unit, 2022.



# Occupation by Industry

Source: U.S. Census Bureau; 2016-2020 American Community Survey 5-Year Estimates, Table DP03.

This indicator breaks down occupation of workers, ages 16 and over, by type of industry. Industry refers to the *type of activity* at a person’s place of work during the previous week, or where the person worked the greatest number of hours for those that had at least 2 jobs. For people who reported having a job within the last 5 years, data reflects industry of their last job. For more information and/or a complete list of descriptions and more information on this topic, please visit <https://www.census.gov/topics/employment/industry-occupation/about/industry.html> or <https://www.census.gov/topics/employment/industry-occupation/about.html>.

**How to interpret these data:** Over 1 out of 5 civilian workers aged 16 and over (21.2%) in San Diego County worked in the educational services, and health care and social assistance industry in 2020.

Geography	Agriculture, forestry, fishing and hunting, and mining	Construction	Manufacturing	Wholesale trade	Retail trade	Transportation and warehousing, and utilities	Information	Finance and insurance, and real estate and leasing	Professional, scientific, and management, and administrative and waste management services	Educational services, and health care and social assistance	Arts, entertainment, and recreation, and accommodation and food services	Other services, except public administration	Public administration
Central Region	0.3%	5.6%	7.4%	1.5%	9.9%	4.6%	2.0%	5.5%	16.0%	21.2%	14.8%	6.0%	5.1%
Central San Diego	0.3%	3.8%	6.9%	1.8%	8.7%	3.6%	2.5%	7.3%	21.2%	21.4%	13.1%	5.1%	4.5%
Mid-City	0.2%	6.2%	6.9%	1.3%	9.7%	4.4%	2.0%	4.6%	14.6%	21.1%	18.1%	6.8%	4.1%
Southeastern San Diego	0.6%	7.4%	8.7%	1.4%	11.7%	6.2%	1.3%	4.2%	10.7%	21.2%	13.4%	6.2%	7.0%
East Region	0.5%	8.0%	7.1%	2.1%	12.3%	5.3%	1.5%	5.8%	12.5%	21.6%	10.9%	5.6%	6.7%
Alpine	0.1%	10.3%	9.9%	1.6%	12.7%	5.7%	0.3%	6.0%	12.5%	19.0%	8.8%	4.6%	8.5%
El Cajon	0.4%	7.3%	7.5%	2.1%	14.7%	5.9%	1.2%	5.2%	13.0%	20.1%	12.8%	5.3%	4.4%
Harbison-Crest	2.1%	14.8%	6.7%	1.7%	8.6%	3.7%	1.7%	6.6%	13.1%	20.2%	9.9%	5.2%	5.8%
Jamul	1.0%	6.2%	10.4%	2.0%	12.9%	3.2%	1.6%	7.0%	16.0%	21.4%	7.8%	4.0%	6.5%
La Mesa	0.4%	4.2%	7.5%	1.5%	9.4%	5.0%	2.0%	5.7%	14.9%	23.0%	11.1%	6.9%	8.3%
Laguna-Pine Valley	1.9%	13.8%	8.5%	2.4%	9.5%	6.1%	0.6%	4.9%	10.6%	14.6%	11.9%	7.2%	8.0%
Lakeside	0.9%	10.3%	6.4%	1.8%	11.2%	5.2%	1.3%	6.6%	10.6%	20.8%	10.8%	6.6%	7.6%
Lemon Grove	0.3%	8.4%	5.9%	2.0%	14.9%	6.6%	1.5%	5.2%	9.3%	21.6%	11.4%	5.6%	7.6%
Mountain Empire	0.2%	14.9%	5.7%	12.3%	10.6%	2.9%	0.1%	5.7%	7.6%	18.0%	10.4%	1.5%	9.9%
Santee	0.1%	9.0%	8.3%	1.4%	11.8%	4.7%	1.6%	6.2%	11.9%	23.3%	10.8%	4.9%	5.9%
Spring Valley	0.6%	7.7%	5.5%	2.9%	11.8%	5.2%	1.9%	6.0%	12.9%	23.5%	9.2%	5.5%	7.6%
North Central Region	0.3%	3.4%	10.2%	2.2%	8.3%	3.4%	2.6%	7.3%	20.4%	22.7%	10.2%	4.4%	4.6%
Coastal	0.0%	4.0%	7.1%	2.7%	7.0%	3.3%	2.6%	11.2%	22.6%	21.6%	11.4%	3.3%	3.2%
Del Mar-Mira Mesa	0.2%	2.8%	16.5%	1.9%	7.4%	2.8%	3.4%	6.4%	23.1%	21.0%	7.4%	3.7%	3.5%
Elliott-Navajo	0.3%	2.7%	6.5%	1.9%	9.8%	2.9%	2.0%	7.6%	18.3%	25.1%	9.4%	5.5%	8.0%
Kearny Mesa	0.4%	4.0%	8.8%	2.4%	9.3%	4.3%	2.2%	6.2%	18.0%	22.0%	11.7%	5.5%	5.2%
Miramar	0.0%	3.9%	2.5%	0.0%	3.9%	5.3%	0.0%	1.1%	3.1%	31.7%	35.3%	3.6%	9.5%
Peninsula	0.4%	5.3%	7.0%	2.0%	8.9%	4.4%	1.8%	8.6%	17.8%	20.0%	14.9%	4.3%	4.6%
University	0.1%	1.8%	8.9%	2.2%	7.2%	3.0%	2.6%	5.6%	22.1%	31.7%	8.7%	3.3%	3.0%
North Coastal Region	1.0%	6.7%	11.7%	2.3%	10.7%	3.2%	1.9%	6.5%	15.8%	19.2%	11.6%	5.6%	3.6%
Carlsbad	0.5%	5.0%	13.7%	2.2%	8.8%	2.3%	2.8%	8.4%	19.4%	18.0%	10.4%	5.5%	3.0%
Oceanside	0.8%	6.7%	11.2%	2.2%	12.2%	4.0%	1.6%	5.1%	13.1%	18.8%	14.0%	6.2%	4.1%
Pendleton	0.2%	4.2%	4.2%	0.0%	5.5%	2.4%	1.1%	6.7%	9.5%	28.2%	19.8%	5.5%	12.6%
San Dieguito	1.4%	5.3%	10.5%	2.8%	8.6%	2.0%	2.1%	8.9%	20.2%	21.5%	9.6%	4.2%	2.9%
Vista	1.7%	10.1%	12.1%	2.5%	13.0%	4.0%	1.4%	4.4%	12.6%	18.4%	10.4%	5.8%	3.4%
North Inland Region	1.8%	7.2%	11.6%	2.2%	10.3%	3.8%	2.4%	6.1%	16.2%	19.9%	10.0%	4.9%	3.6%
Anza-Borrego Springs	0.0%	13.4%	13.3%	1.5%	8.5%	0.0%	0.0%	0.0%	29.7%	10.2%	15.4%	7.9%	0.0%
Escondido	2.4%	9.0%	9.6%	2.5%	13.0%	4.0%	2.1%	4.5%	13.8%	18.3%	12.0%	6.1%	2.6%
Fallbrook	7.0%	9.6%	7.6%	2.2%	11.6%	3.1%	1.1%	5.9%	11.7%	21.1%	8.5%	5.9%	4.4%
North San Diego	0.2%	2.7%	15.0%	1.6%	8.1%	3.9%	3.7%	8.1%	21.3%	22.2%	6.8%	3.0%	3.4%
Palomar-Julian	7.2%	8.4%	9.4%	0.7%	9.6%	3.0%	0.4%	7.0%	10.6%	19.3%	12.3%	7.2%	4.8%
Pauma	6.2%	23.0%	6.9%	0.6%	3.6%	12.9%	2.4%	3.7%	9.0%	10.5%	12.1%	1.8%	7.4%
Poway	0.2%	3.8%	13.5%	2.0%	8.7%	3.5%	3.1%	7.8%	19.2%	21.3%	8.2%	3.9%	4.7%
Ramona	3.1%	13.4%	9.7%	1.9%	9.2%	3.9%	1.1%	6.1%	13.6%	15.8%	11.1%	5.9%	5.1%
San Marcos	1.0%	7.5%	12.7%	3.2%	10.3%	3.4%	1.7%	5.1%	15.9%	20.2%	10.9%	5.3%	2.9%
Valley Center	2.8%	10.1%	7.1%	2.0%	11.1%	2.3%	1.5%	6.1%	11.4%	21.8%	13.6%	4.8%	5.3%
South Region	0.4%	6.9%	8.1%	2.4%	12.0%	6.0%	1.6%	5.8%	11.2%	22.0%	10.7%	5.1%	7.9%
Chula Vista	0.6%	9.6%	7.8%	2.1%	13.6%	7.0%	1.4%	5.4%	11.1%	19.1%	11.2%	5.3%	5.7%
Coronado	0.9%	4.7%	3.7%	1.4%	6.8%	4.6%	1.7%	10.5%	19.8%	24.1%	10.4%	3.6%	7.8%
National City	0.7%	8.6%	7.5%	1.2%	15.4%	5.1%	1.0%	4.2%	11.4%	19.7%	15.9%	5.3%	4.0%
South Bay	0.4%	7.4%	9.4%	3.1%	13.5%	6.8%	1.7%	4.7%	9.4%	20.4%	10.2%	5.5%	7.6%
Sweetwater	0.1%	4.2%	7.8%	2.4%	9.0%	5.2%	1.8%	7.0%	11.7%	25.9%	9.1%	4.8%	11.1%
San Diego County	0.7%	6.1%	9.5%	2.1%	10.4%	4.3%	2.0%	6.2%	15.8%	21.2%	11.3%	5.2%	5.1%

# Occupation by Industry

Source: U.S. Census Bureau; 2016-2020 American Community Survey 5-Year Estimates, Table DP03.

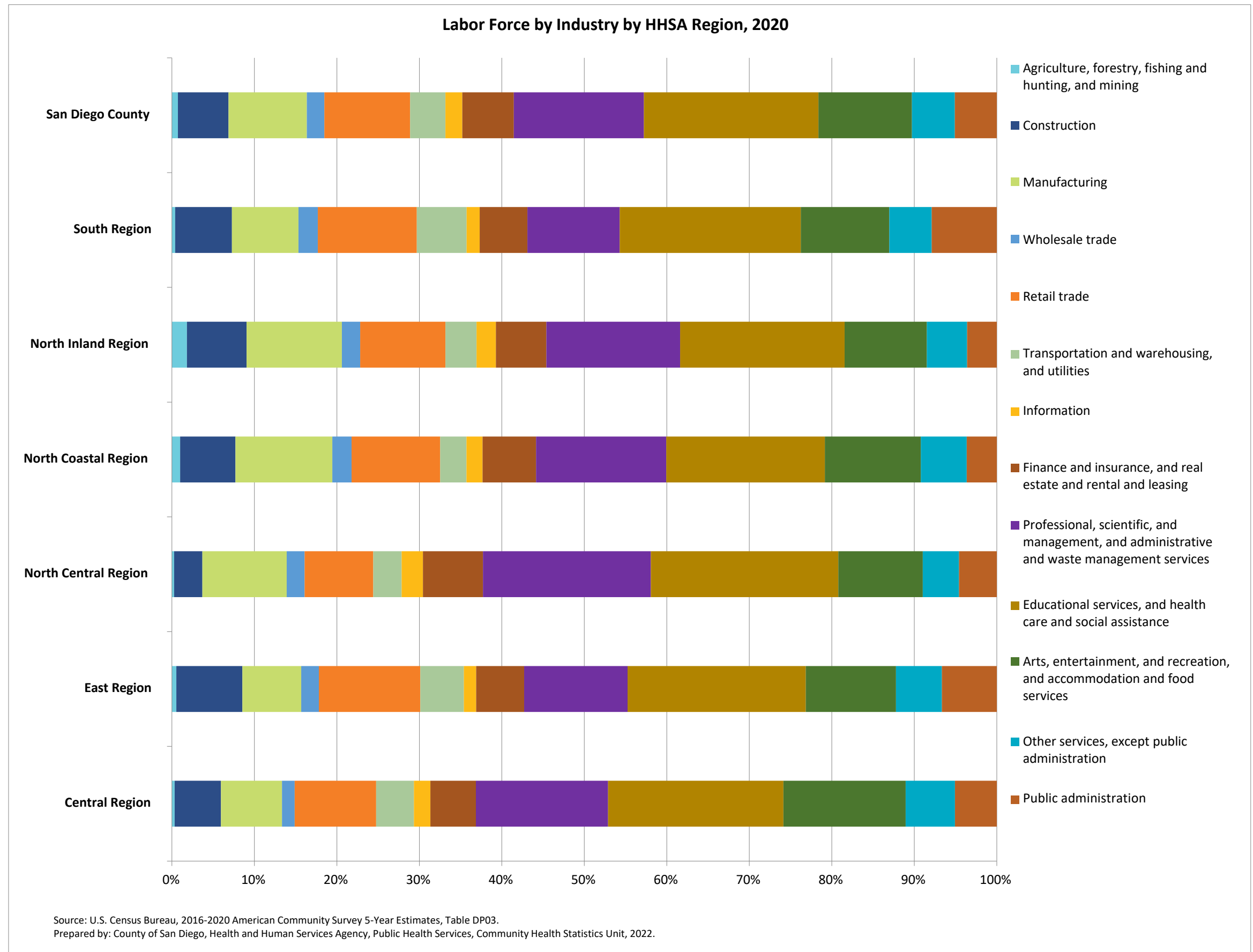

Source: U.S. Census Bureau; 2016-2020 American Community Survey 5-Year Estimates, Table DP03.

Geography	Workers Age 16+	Drove alone	Carpooled	Public transportation	Walked	Other	Worked at home
Central Region	268,020	69.5%	9.4%	5.5%	3.8%	2.8%	8.9%
Central San Diego	108,133	65.0%	7.2%	5.6%	6.6%	3.7%	12.0%
Mid-City	85,922	70.4%	9.6%	6.4%	2.6%	2.4%	8.6%
Southeastern San Diego	73,965	75.1%	12.5%	4.4%	1.2%	2.0%	4.8%
East Region	224,278	78.4%	8.8%	2.1%	1.1%	1.7%	7.9%
Alpine	7,388	85.1%	5.9%	0.3%	0.2%	0.4%	8.2%
El Cajon	57,908	76.9%	9.6%	3.4%	1.8%	1.7%	6.7%
Harbison-Crest	6,576	80.7%	5.7%	1.6%	0.9%	0.6%	10.5%
Jamul	7,224	82.9%	8.0%	0.4%	0.3%	1.3%	7.2%
La Mesa	30,920	77.5%	8.0%	2.9%	1.4%	1.6%	8.7%
Laguna-Pine Valley	2,100	77.0%	3.6%	0.0%	5.2%	1.1%	13.0%
Lakeside	28,857	76.2%	9.5%	1.0%	0.9%	1.4%	11.1%
Lemon Grove	14,416	75.1%	11.7%	3.4%	1.0%	0.8%	8.0%
Mountain Empire	2,515	71.6%	8.9%	1.0%	1.4%	1.2%	16.0%
Santee	25,330	82.2%	7.1%	1.1%	0.7%	2.0%	6.8%
Spring Valley	41,044	79.7%	9.2%	1.5%	0.8%	2.5%	6.2%
North Central Region	349,511	72.1%	7.3%	2.3%	2.9%	2.7%	12.7%
Coastal	45,154	69.7%	5.4%	1.4%	2.5%	4.9%	16.0%
Del Mar-Mira Mesa	92,809	74.8%	7.4%	1.5%	1.1%	1.7%	13.5%
Elliott-Navajo	47,487	77.3%	6.9%	0.8%	0.8%	1.7%	12.3%
Kearny Mesa	93,544	75.5%	8.1%	2.6%	1.8%	2.1%	9.9%
Miramar	3,089	34.0%	21.4%	1.5%	36.7%	2.4%	3.9%
Peninsula	38,690	64.1%	6.3%	1.7%	8.6%	4.1%	15.2%
University	28,738	62.7%	7.9%	8.3%	4.5%	3.8%	12.9%
North Coastal Region	268,836	71.8%	7.8%	1.5%	5.3%	2.4%	11.2%
Carlsbad	59,566	72.5%	5.7%	1.2%	1.7%	2.0%	17.0%
Oceanside	85,354	76.3%	8.8%	2.4%	1.1%	2.9%	8.6%
Pendleton	25,660	36.0%	14.9%	1.0%	41.7%	2.1%	4.3%
San Dieguito	45,567	71.3%	5.2%	0.9%	2.1%	2.5%	18.0%
Vista	52,689	81.7%	7.3%	1.3%	1.3%	2.0%	6.4%
North Inland Region	286,562	77.3%	8.8%	1.0%	1.5%	2.0%	9.4%
Anza-Borrego Springs	811	70.4%	0.1%	0.0%	0.1%	0.0%	29.3%
Escondido	80,710	77.2%	9.7%	1.9%	1.8%	2.9%	6.5%
Fallbrook	21,293	78.4%	7.5%	0.6%	1.8%	3.0%	8.7%
North San Diego	59,970	75.2%	10.7%	0.7%	0.8%	0.9%	11.7%
Palomar-Julian	2,036	73.4%	6.6%	0.0%	3.9%	3.2%	12.9%
Pauma	3,137	79.2%	6.2%	0.2%	1.4%	0.9%	12.2%
Poway	42,240	77.0%	8.4%	0.9%	1.1%	1.8%	10.9%
Ramona	18,285	81.7%	6.6%	0.1%	1.7%	1.1%	8.8%
San Marcos	46,886	77.3%	7.9%	0.9%	1.9%	2.2%	9.8%
Valley Center	11,194	82.2%	5.8%	0.2%	0.7%	0.0%	11.1%
South Region	232,518	75.1%	10.6%	3.6%	2.9%	1.9%	5.9%
Chula Vista	51,470	76.3%	10.5%	5.2%	1.7%	1.6%	4.7%
Coronado	12,494	57.3%	7.4%	1.3%	13.2%	6.5%	14.3%
National City	30,419	65.0%	16.3%	5.2%	7.0%	2.1%	4.4%
South Bay	63,318	78.8%	9.5%	5.1%	1.4%	1.0%	4.2%
Sweetwater	74,817	78.2%	9.8%	1.1%	1.6%	1.9%	7.4%
San Diego County	1,629,725	73.9%	8.7%	2.6%	2.9%	2.3%	9.6%

This indicator provides the principal mode of travel or type of transportation the worker usually used to get from home to work. For those who used more than one type of transportation to get to work, it is the one they used most often (greatest number of days). For those that used more than one type of transportation to get to work every day, it is the type of transportation used for the longest distance during the work trip.

How to interpret these data: In 2020, an estimated 73.9% of San Diego County workers drove to work alone and 8.7% carpooled.

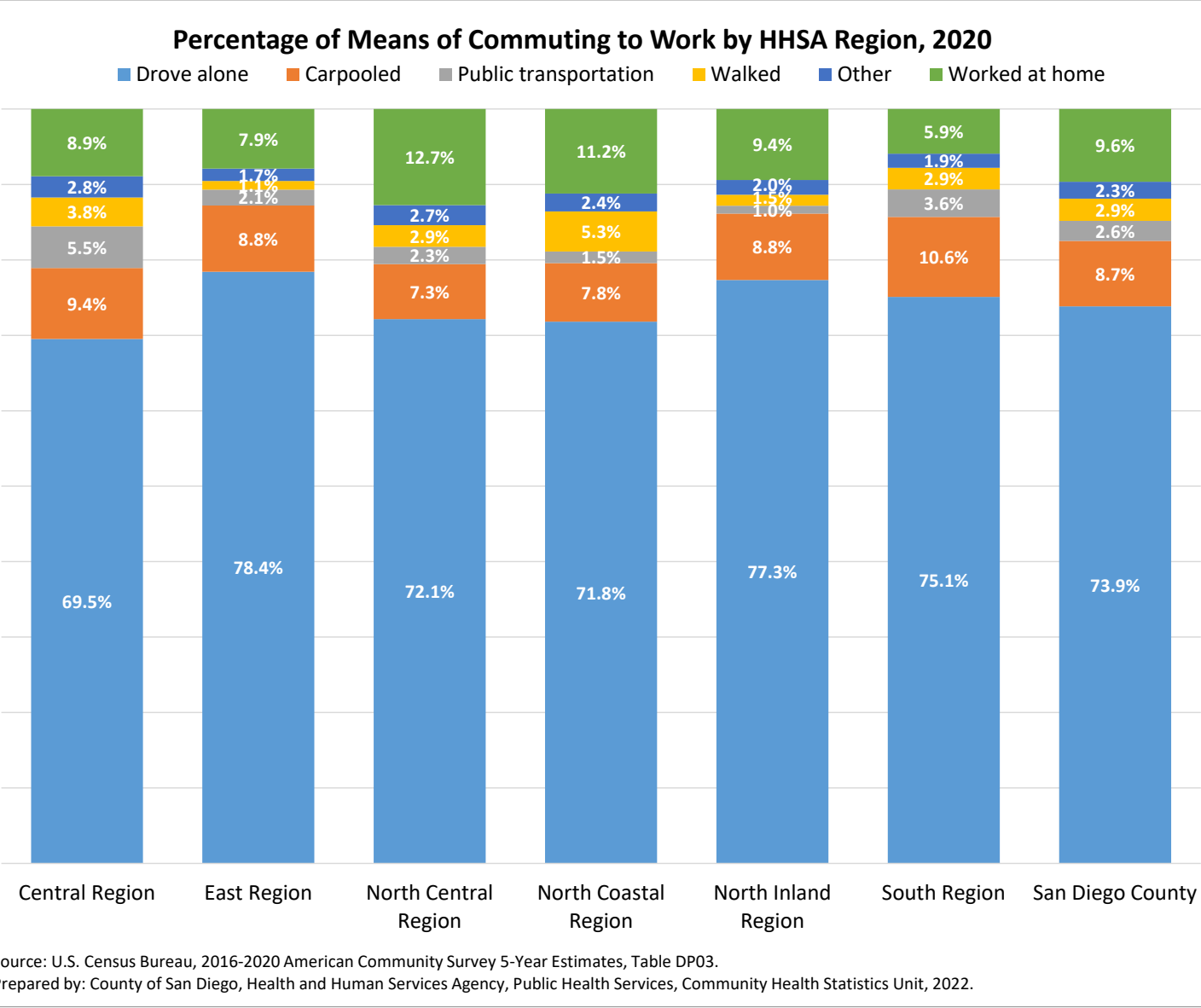

# Number of Households by Household Income

Source: U.S. Census Bureau; 2016-2020 American Community Survey 5-Year Estimates, Table DP03.

This indicator provides information on the number and percentage of households by total income of a household over the past 12 months. Household income includes the income of householder and all other individuals 15 years and older in the household, whether they are related to the householder or not. It excludes income of individuals who did not live in the household at the time of the survey response.

**How to interpret these data:** Over 1 in 5 (20.3%) households in San Diego County had a household annual income under \$35,000 in 2020.

Geography	Under \$35,000		\$35,000-under \$50,000		\$50,000-under\$75,000		\$75,000-under \$100,000		\$100,000-under \$150,000		\$150,000 and Higher	
	#	%	#	%	#	%	#	%	#	%	#	%
Central Region	50,904	27.1%	21,411	11.4%	35,100	18.7%	22,986	12.2%	30,293	16.1%	26,996	14.4%
Central San Diego	20,708	24.8%	8,200	9.8%	14,975	17.9%	10,324	12.3%	13,978	16.7%	15,414	18.4%
Mid-City	19,447	32.4%	7,712	12.9%	11,518	19.2%	6,405	10.7%	8,479	14.1%	6,379	10.6%
Southeastern San Diego	10,749	24.3%	5,499	12.5%	8,607	19.5%	6,257	14.2%	7,836	17.7%	5,203	11.8%
East Region	36,487	22.3%	18,121	11.1%	26,798	16.4%	21,905	13.4%	30,647	18.8%	29,396	18.0%
Alpine	1,077	19.4%	399	7.2%	524	9.4%	923	16.6%	1,131	20.4%	1,496	27.0%
El Cajon	12,184	28.7%	5,565	13.1%	7,180	16.9%	5,340	12.6%	6,150	14.5%	6,031	14.2%
Harbison-Crest	1,046	20.2%	465	9.0%	738	14.3%	557	10.8%	1,061	20.5%	1,310	25.3%
Jamul	718	14.0%	312	6.1%	492	9.6%	448	8.8%	1,328	26.0%	1,813	35.5%
La Mesa	5,654	23.4%	2,821	11.7%	4,043	16.7%	3,568	14.7%	4,347	18.0%	3,760	15.5%
Laguna-Pine Valley	323	17.5%	171	9.3%	297	16.1%	281	15.2%	449	24.3%	327	17.7%
Lakeside	3,678	18.2%	2,164	10.7%	3,350	16.6%	2,876	14.2%	4,176	20.7%	3,969	19.6%
Lemon Grove	2,387	24.7%	1,022	10.6%	1,975	20.5%	1,410	14.6%	1,731	17.9%	1,127	11.7%
Mountain Empire	829	31.7%	456	17.4%	242	9.3%	276	10.6%	388	14.8%	423	16.2%
Santee	3,369	18.2%	1,682	9.1%	3,095	16.8%	2,313	12.5%	4,387	23.7%	3,626	19.6%
Spring Valley	5,222	18.6%	3,064	10.9%	4,862	17.3%	3,913	13.9%	5,499	19.6%	5,514	19.6%
North Central Region	39,514	16.0%	19,796	8.0%	35,101	14.2%	31,055	12.5%	49,343	19.9%	72,868	29.4%
Coastal	5,153	14.9%	2,891	8.3%	5,026	14.5%	3,827	11.0%	6,602	19.0%	11,190	32.3%
Del Mar-Mira Mesa	7,083	11.7%	3,474	5.7%	5,999	9.9%	6,363	10.5%	12,206	20.2%	25,310	41.9%
Elliott-Navajo	5,043	13.9%	2,608	7.2%	5,196	14.3%	5,713	15.8%	7,089	19.6%	10,585	29.2%
Kearny Mesa	12,098	18.7%	5,774	8.9%	10,626	16.4%	9,223	14.2%	13,464	20.8%	13,633	21.0%
Miramar	99	19.0%	182	34.9%	129	24.7%	39	7.5%	54	10.3%	19	3.6%
Peninsula	4,639	17.2%	2,577	9.6%	4,504	16.7%	2,977	11.1%	5,598	20.8%	6,620	24.6%
University	5,399	22.4%	2,290	9.5%	3,621	15.0%	2,913	12.1%	4,330	18.0%	5,511	22.9%
North Coastal Region	32,192	17.7%	17,516	9.6%	28,663	15.8%	22,808	12.5%	32,186	17.7%	48,394	26.6%
Carlsbad	7,852	16.4%	3,926	8.2%	5,775	12.1%	5,065	10.6%	8,753	18.3%	16,477	34.4%
Oceanside	12,147	21.2%	6,377	11.1%	10,175	17.8%	8,019	14.0%	10,021	17.5%	10,576	18.5%
Pendleton	1,661	23.3%	1,621	22.7%	1,678	23.5%	1,207	16.9%	843	11.8%	123	1.7%
San Dieguito	4,556	12.4%	2,270	6.2%	4,314	11.7%	3,441	9.4%	6,551	17.8%	15,664	42.6%
Vista	5,976	18.3%	3,322	10.2%	6,721	20.6%	5,076	15.5%	6,018	18.4%	5,554	17.0%
North Inland Region	36,488	18.0%	17,415	8.6%	29,509	14.6%	24,772	12.2%	38,203	18.8%	56,359	27.8%
Anza-Borrego Springs	298	22.8%	247	18.9%	250	19.1%	75	5.7%	177	13.5%	262	20.0%
Escondido	13,969	25.4%	6,226	11.3%	9,365	17.0%	6,798	12.4%	8,372	15.2%	10,215	18.6%
Fallbrook	3,632	21.9%	1,659	10.0%	2,608	15.7%	2,261	13.7%	2,870	17.3%	3,532	21.3%
North San Diego	4,999	11.6%	2,229	5.2%	4,863	11.3%	5,199	12.1%	9,350	21.8%	16,321	38.0%
Palomar-Julian	615	27.9%	176	8.0%	593	26.9%	345	15.6%	254	11.5%	222	10.1%
Pauma	321	13.3%	245	10.2%	253	10.5%	652	27.1%	418	17.4%	519	21.6%
Poway	3,357	10.8%	1,953	6.3%	3,904	12.5%	3,606	11.6%	6,370	20.4%	12,017	38.5%
Ramona	1,630	14.0%	1,115	9.6%	1,678	14.4%	1,371	11.8%	2,653	22.8%	3,178	27.3%
San Marcos	6,311	19.8%	3,072	9.7%	4,967	15.6%	3,455	10.9%	6,183	19.4%	7,845	24.6%
Valley Center	1,356	17.6%	493	6.4%	1,028	13.4%	1,010	13.1%	1,556	20.2%	2,248	29.2%
South Region	34,431	23.3%	15,613	10.6%	23,990	16.3%	19,828	13.4%	27,623	18.7%	25,992	17.6%
Chula Vista	10,629	29.5%	4,769	13.2%	7,215	20.0%	4,623	12.8%	5,668	15.7%	3,165	8.8%
Coronado	1,156	13.3%	515	5.9%	990	11.4%	1,206	13.9%	1,695	19.5%	3,110	35.9%
National City	6,275	37.4%	2,494	14.9%	3,007	17.9%	2,481	14.8%	1,586	9.4%	945	5.6%
South Bay	10,598	26.3%	5,521	13.7%	7,350	18.2%	5,736	14.2%	6,647	16.5%	4,444	11.0%
Sweetwater	5,773	12.6%	2,314	5.1%	5,428	11.9%	5,782	12.7%	12,027	26.3%	14,328	31.4%
San Diego County	230,016	20.3%	109,872	9.7%	179,161	15.8%	143,354	12.7%	208,295	18.4%	260,005	23.0%



# Number of Households by Household Income (Detailed)

Source: U.S. Census Bureau; 2016-2020 American Community Survey 5-Year Estimates, Table DP03.

This indicator provides information on the number and percentage of households by total income of a household over the past 12 months. Household income includes the income of householder and all other individuals 15 years and older in the household, whether they are related to the householder or not. It excludes income of individuals who did not live in the household at the time of the survey response.

How to interpret these data: Just over 4% of households in San Diego County had a household income under \$10,000 in 2020.

Geography	Less than \$10,000		\$10,000-under \$15,000		\$15,000-under \$25,000		\$25,000-under \$35,000		\$35,000-under \$50,000		\$50,000-under \$75,000		\$75,000-under \$100,000		\$100,000-under \$150,000		\$150,000-under \$200,000		\$200,000 and Higher	
	#	%	#	%	#	%	#	%	#	%	#	%	#	%	#	%	#	%	#	%
Central Region	9,240	4.9%	9,270	4.9%	15,875	8.5%	16,519	8.8%	21,411	11.4%	35,100	18.7%	22,986	12.2%	30,293	16.1%	13,184	7.0%	13,812	7.4%
Central San Diego	3,967	4.7%	4,189	5.0%	6,234	7.5%	6,318	7.6%	8,200	9.8%	14,975	17.9%	10,324	12.3%	13,978	16.7%	6,677	8.0%	8,737	10.5%
Mid-City	3,540	5.9%	3,594	6.0%	6,236	10.4%	6,077	10.1%	7,712	12.9%	11,518	19.2%	6,405	10.7%	8,479	14.1%	3,442	5.7%	2,937	4.9%
Southeastern San Diego	1,733	3.9%	1,487	3.4%	3,405	7.7%	4,124	9.3%	5,499	12.5%	8,607	19.5%	6,257	14.2%	7,836	17.7%	3,065	6.9%	2,138	4.8%
East Region	6,915	4.2%	6,209	3.8%	11,871	7.3%	11,492	7.0%	18,121	11.1%	26,798	16.4%	21,905	13.4%	30,647	18.8%	15,014	9.2%	14,382	8.8%
Alpine	122	2.2%	61	1.1%	291	5.2%	603	10.9%	399	7.2%	524	9.4%	923	16.6%	1,131	20.4%	745	13.4%	751	13.5%
El Cajon	2,370	5.6%	2,381	5.6%	4,042	9.5%	3,391	8.0%	5,565	13.1%	7,180	16.9%	5,340	12.6%	6,150	14.5%	2,636	6.2%	3,395	8.0%
Harbison-Crest	173	3.3%	126	2.4%	325	6.3%	422	8.2%	465	9.0%	738	14.3%	557	10.8%	1,061	20.5%	582	11.2%	728	14.1%
Jamul	272	5.3%	102	2.0%	194	3.8%	150	2.9%	312	6.1%	492	9.6%	448	8.8%	1,328	26.0%	734	14.4%	1,079	21.1%
La Mesa	1,158	4.8%	896	3.7%	1,991	8.2%	1,609	6.7%	2,821	11.7%	4,043	16.7%	3,568	14.7%	4,347	18.0%	1,856	7.7%	1,904	7.9%
Laguna-Pine Valley	49	2.7%	33	1.8%	75	4.1%	166	9.0%	171	9.3%	297	16.1%	281	15.2%	449	24.3%	205	11.1%	122	6.6%
Lakeside	630	3.1%	582	2.9%	1,257	6.2%	1,209	6.0%	2,164	10.7%	3,350	16.6%	2,876	14.2%	4,176	20.7%	2,138	10.6%	1,831	9.1%
Lemon Grove	276	2.9%	484	5.0%	837	8.7%	790	8.2%	1,022	10.6%	1,975	20.5%	1,410	14.6%	1,731	17.9%	826	8.6%	301	3.1%
Mountain Empire	257	9.8%	129	4.9%	142	5.4%	301	11.5%	456	17.4%	242	9.3%	276	10.6%	388	14.8%	376	14.4%	47	1.8%
Santee	645	3.5%	478	2.6%	1,095	5.9%	1,151	6.2%	1,682	9.1%	3,095	16.8%	2,313	12.5%	4,387	23.7%	2,297	12.4%	1,329	7.2%
Spring Valley	963	3.4%	937	3.3%	1,622	5.8%	1,700	6.1%	3,064	10.9%	4,862	17.3%	3,913	13.9%	5,499	19.6%	2,619	9.3%	2,895	10.3%
North Central Region	10,758	4.3%	5,494	2.2%	10,408	4.2%	12,854	5.2%	19,796	8.0%	35,101	14.2%	31,055	12.5%	49,343	19.9%	28,543	11.5%	44,325	17.9%
Coastal	1,210	3.5%	529	1.5%	1,423	4.1%	1,991	5.7%	2,891	8.3%	5,026	14.5%	3,827	11.0%	6,602	19.0%	3,639	10.5%	7,551	21.8%
Del Mar-Mira Mesa	1,714	2.8%	1,111	1.8%	1,669	2.8%	2,589	4.3%	3,474	5.7%	5,999	9.9%	6,363	10.5%	12,206	20.2%	8,263	13.7%	17,047	28.2%
Elliott-Navajo	1,148	3.2%	772	2.1%	1,522	4.2%	1,601	4.4%	2,608	7.2%	5,196	14.3%	5,713	15.8%	7,089	19.6%	4,733	13.1%	5,852	16.2%
Kearny Mesa	2,886	4.5%	1,787	2.8%	3,248	5.0%	4,177	6.4%	5,774	8.9%	10,626	16.4%	9,223	14.2%	13,464	20.8%	6,716	10.4%	6,917	10.7%
Miramar	23	4.4%	21	4.0%	13	2.5%	42	8.0%	182	34.9%	129	24.7%	39	7.5%	54	10.3%	7	1.3%	12	2.3%
Peninsula	1,427	5.3%	703	2.6%	1,297	4.8%	1,212	4.5%	2,577	9.6%	4,504	16.7%	2,977	11.1%	5,598	20.8%	2,668	9.9%	3,952	14.7%
University	2,350	9.8%	571	2.4%	1,236	5.1%	1,242	5.2%	2,290	9.5%	3,621	15.0%	2,913	12.1%	4,330	18.0%	2,517	10.5%	2,994	12.4%
North Coastal Region	5,996	3.3%	3,835	2.1%	10,132	5.6%	12,229	6.7%	17,516	9.6%	28,663	15.8%	22,808	12.5%	32,186	17.7%	19,863	10.9%	28,531	15.7%
Carlsbad	1,762	3.7%	975	2.0%	2,254	4.7%	2,861	6.0%	3,926	8.2%	5,775	12.1%	5,065	10.6%	8,753	18.3%	6,260	13.1%	10,217	21.4%
Oceanside	1,970	3.4%	1,711	3.0%	4,052	7.1%	4,414	7.7%	6,377	11.1%	10,175	17.8%	8,019	14.0%	10,021	17.5%	5,699	9.9%	4,877	8.5%
Pendleton	124	1.7%	89	1.2%	386	5.4%	1,062	14.9%	1,621	22.7%	1,678	23.5%	1,207	16.9%	843	11.8%	107	1.5%	16	0.2%
San Dieguito	1,148	3.1%	547	1.5%	1,214	3.3%	1,647	4.5%	2,270	6.2%	4,314	11.7%	3,441	9.4%	6,551	17.8%	4,755	12.9%	10,909	29.6%
Vista	992	3.0%	513	1.6%	2,226	6.8%	2,245	6.9%	3,322	10.2%	6,721	20.6%	5,076	15.5%	6,018	18.4%	3,042	9.3%	2,512	7.7%
North Inland Region	7,859	3.9%	4,695	2.3%	11,846	5.8%	12,088	6.0%	17,415	8.6%	29,509	14.6%	24,772	12.2%	38,203	18.8%	24,504	12.1%	31,855	15.7%
Anza-Borrego Springs	103	7.9%	86	6.6%	40	3.1%	69	5.3%	247	18.9%	250	19.1%	75	5.7%	177	13.5%	192	14.7%	70	5.3%
Escondido	3,462	6.3%	1,888	3.4%	4,462	8.1%	4,157	7.6%	6,226	11.3%	9,365	17.0%	6,798	12.4%	8,372	15.2%	5,607	10.2%	4,608	8.4%
Fallbrook	659	4.0%	280	1.7%	1,276	7.7%	1,417	8.6%	1,659	10.0%	2,608	15.7%	2,261	13.7%	2,870	17.3%	1,795	10.8%	1,737	10.5%
North San Diego	982	2.3%	813	1.9%	1,799	4.2%	1,405	3.3%	2,229	5.2%	4,863	11.3%	5,199	12.1%	9,350	21.8%	5,904	13.7%	10,417	24.2%
Palomar-Julian	52	2.4%	120	5.4%	274	12.4%	169	7.7%	176	8.0%	593	26.9%	345	15.6%	254	11.5%	93	4.2%	129	5.9%
Pauma	44	1.8%	47	2.0%	124	5.1%	106	4.4%	245	10.2%	253	10.5%	652	27.1%	418	17.4%	182	7.6%	337	14.0%
Poway	704	2.3%	398	1.3%	882	2.8%	1,373	4.4%	1,953	6.3%	3,904	12.5%	3,606	11.6%	6,370	20.4%	4,207	13.5%	7,810	25.0%
Ramona	125	1.1%	211	1.8%	780	6.7%	514	4.4%	1,115	9.6%	1,678	14.4%	1,371	11.8%	2,653	22.8%	1,636	14.1%	1,542	13.3%
San Marcos	1,442	4.5%	705	2.2%	1,751	5.5%	2,413	7.6%	3,072	9.7%	4,967	15.6%	3,455	10.9%	6,183	19.4%	3,664	11.5%	4,181	13.1%
Valley Center	286	3.7%	147	1.9%	458	6.0%	465	6.0%	493	6.4%	1,028	13.4%	1,010	13.1%	1,556	20.2%	1,224	15.9%	1,024	13.3%
South Region	5,896	4.0%	6,172	4.2%	10,219	6.9%	12,144	8.2%	15,613	10.6%	23,990	16.3%	19,828	13.4%	27,623	18.7%	13,528	9.2%	12,464	8.5%
Chula Vista	1,485	4.1%	2,242	6.2%	3,072	8.5%	3,830	10.6%	4,769	13.2%	7,215	20.0%	4,623	12.8%	5,668	15.7%	1,868	5.2%	1,297	3.6%
Coronado	337	3.9%	124	1.4%	419	4.8%	276	3.2%	515	5.9%	990	11.4%	1,206	13.9%	1,695	19.5%	919	10.6%	2,191	25.3%
National City	1,000	6.0%	1,017	6.1%	2,203	13.1%	2,055	12.2%	2,494	14.9%	3,007	17.9%	2,481	14.8%	1,586	9.4%	438	2.6%	507	3.0%
South Bay	1,748	4.3%	2,214	5.5%	2,899	7.2%	3,737	9.3%	5,521	13.7%	7,350	18.2%	5,736	14.2%	6,647	16.5%	2,751	6.8%	1,693	4.2%
Sweetwater	1,326	2.9%	575	1.3%	1,626	3.6%	2,246	4.9%	2,314	5.1%	5,428	11.9%	5,782	12.7%	12,027	26.3%	7,552	16.5%	6,776	14.8%
San Diego County	46,664	4.1%	35,675	3.2%	70,351	6.2%	77,326	6.8%	109,872	9.7%	179,161	15.8%	143,354	12.7%	208,295	18.4%	114,636	10.1%	145,369	12.9%

# Median Household Income and Income Per Persons in Household

Source: U.S. Census Bureau; 2016-2020 American Community Survey 5-Year Estimates, Table DP03, DP04.

**Median Household Income** divides the income distribution so that half of the population live above the median income and the other half below that.

**Income Per Persons in Household** was derived from dividing the median household income in the geography by the person per household (PPH) average. Persons per household may include children and other non-income earners.

**How to interpret these data:** In 2020, the average household size of occupied houses in San Diego County was 2.86 and had a median household income of \$82,426.

Geography	Median Household Income	Persons Per Household (PPH)	Income Per Persons in Household
Central Region	\$ 67,855	2.64	\$ 25,700
Central San Diego	\$ 72,435	1.94	\$ 37,255
Mid-City	\$ 60,309	2.84	\$ 21,245
Southeastern San Diego	\$ 68,617	3.69	\$ 18,601
East Region	\$ 80,172	2.96	\$ 27,085
Alpine	\$ 101,391	2.87	\$ 35,291
El Cajon	\$ 68,301	3.03	\$ 22,528
Harbison-Crest	\$ 86,886	2.92	\$ 29,803
Jamul	\$ 119,716	3.38	\$ 35,450
La Mesa	\$ 75,466	2.53	\$ 29,776
Laguna-Pine Valley	\$ 86,189	2.82	\$ 30,525
Lakeside	\$ 88,147	3.02	\$ 29,232
Lemon Grove	\$ 71,006	3.23	\$ 21,952
Mountain Empire	\$ 52,812	2.95	\$ 17,922
Santee	\$ 92,246	2.85	\$ 32,333
Spring Valley	\$ 80,610	3.11	\$ 25,884
North Central Region	\$ 105,435	2.59	\$ 40,710
Coastal	\$ 114,322	2.20	\$ 51,943
Del Mar-Mira Mesa	\$ 133,171	2.95	\$ 45,094
Elliott-Navajo	\$ 104,589	2.68	\$ 39,076
Kearny Mesa	\$ 87,923	2.61	\$ 33,713
Miramar	\$ 48,148	3.80	\$ 12,687
Peninsula	\$ 95,003	2.27	\$ 41,933
University	\$ 84,316	2.40	\$ 35,197
North Coastal Region	\$ 96,786	2.86	\$ 33,871
Carlsbad	\$ 109,007	2.59	\$ 42,105
Oceanside	\$ 78,737	2.95	\$ 26,720
Pendleton	\$ 51,731	3.28	\$ 15,754
San Dieguito	\$ 128,976	2.67	\$ 48,316
Vista	\$ 78,910	3.21	\$ 24,558
North Inland Region	\$ 99,444	2.98	\$ 33,417
Anza-Borrego Springs	\$ 85,766	1.96	\$ 43,803
Escondido	\$ 79,589	3.05	\$ 26,073
Fallbrook	\$ 83,294	2.97	\$ 28,025
North San Diego	\$ 124,698	2.87	\$ 43,447
Palomar-Julian	\$ 62,207	2.18	\$ 28,582
Pauma	\$ 83,319	2.91	\$ 28,621
Poway	\$ 127,488	2.91	\$ 43,799
Ramona	\$ 96,620	3.05	\$ 31,627
San Marcos	\$ 89,266	3.08	\$ 28,966
Valley Center	\$ 102,695	3.15	\$ 32,551
South Region	\$ 80,096	3.32	\$ 24,137
Chula Vista	\$ 60,834	3.20	\$ 19,026
Coronado	\$ 122,423	2.41	\$ 50,809
National City	\$ 48,369	3.25	\$ 14,872
South Bay	\$ 68,052	3.53	\$ 19,257
Sweetwater	\$ 111,541	3.42	\$ 32,608
San Diego County	\$ 82,426	2.86	\$ 28,831

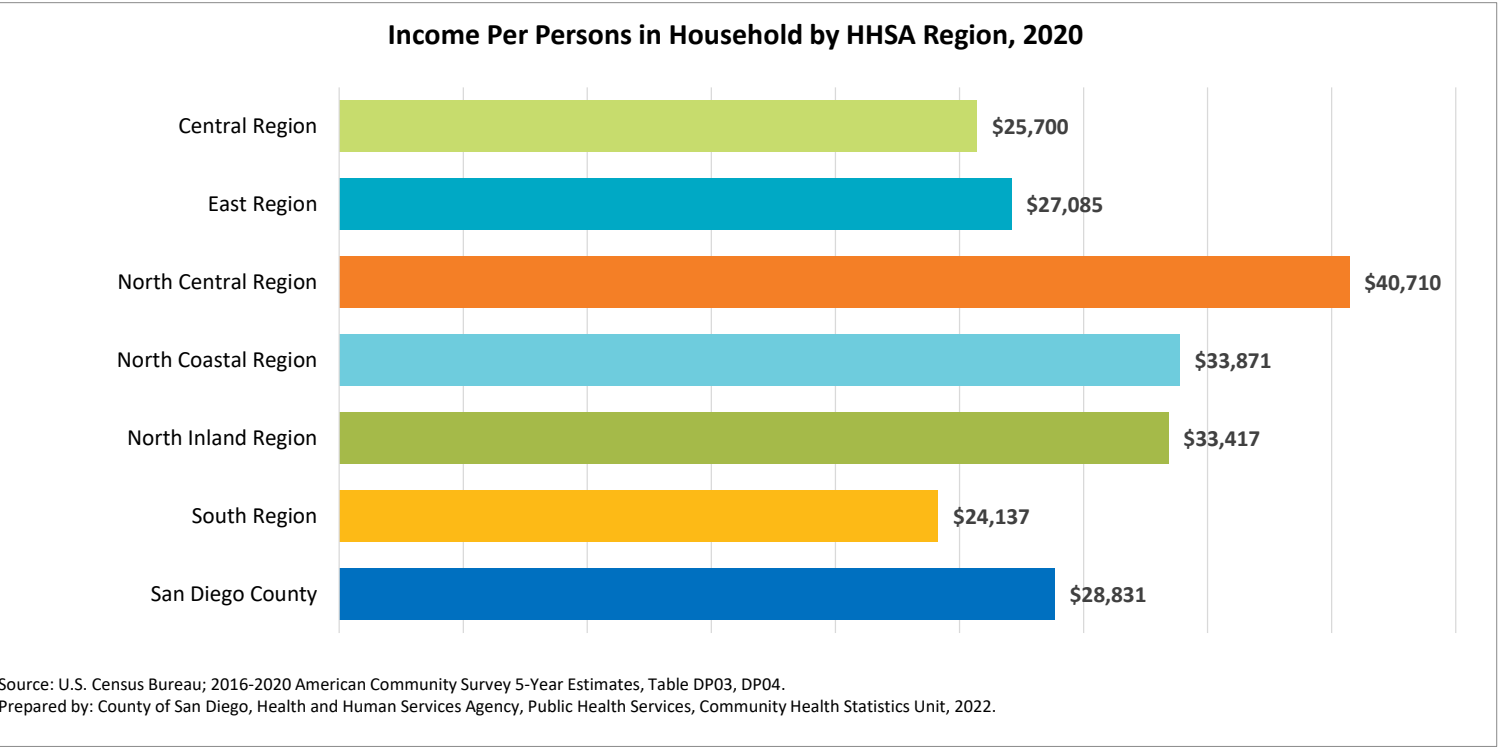
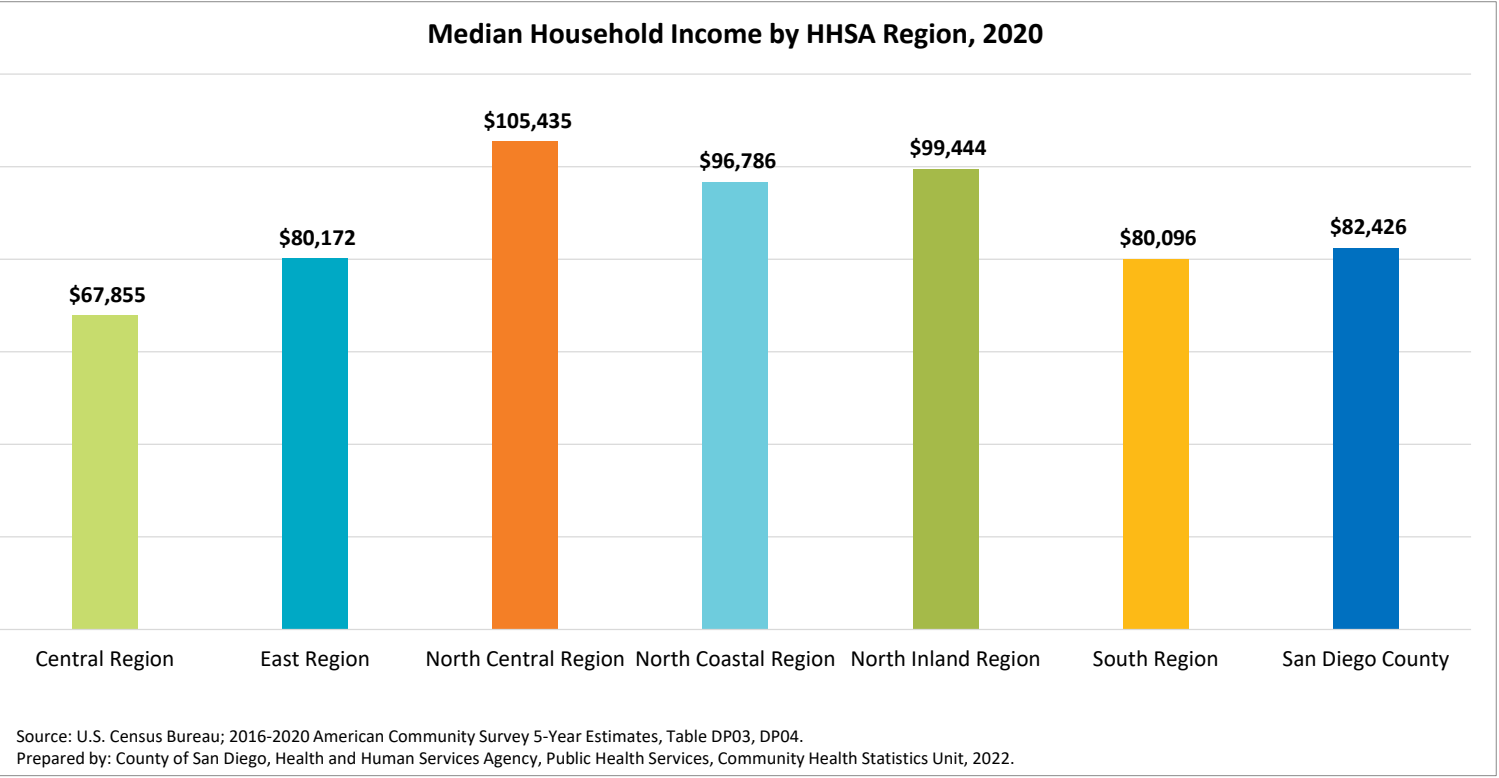

# Monthly Housing Costs as Percentage of Household Income

Source: U.S. Census Bureau; 2016-2020 American Community Survey 5-Year Estimates, Table S2503.

Geography	No cash rent	<20%	20-29%	30+%	Zero or negative income
Central Region	1.1%	28.5%	23.2%	45.9%	1.3%
Central San Diego	0.8%	29.4%	25.9%	42.8%	1.1%
Mid-City	1.1%	25.5%	21.0%	50.9%	1.5%
Southeastern San Diego	1.8%	30.9%	21.2%	45.0%	1.2%
East Region	1.3%	31.7%	23.6%	42.7%	0.8%
Alpine	0.9%	29.9%	22.9%	45.7%	0.5%
El Cajon	1.7%	27.2%	21.6%	48.6%	0.9%
Harbison-Crest	1.6%	40.4%	22.6%	35.5%	0.0%
Jamul	2.1%	35.0%	26.1%	35.3%	1.5%
La Mesa	1.8%	30.1%	24.1%	43.0%	1.0%
Laguna-Pine Valley	2.9%	49.3%	17.6%	30.1%	0.1%
Lakeside	0.7%	33.5%	26.3%	38.5%	0.9%
Lemon Grove	0.4%	30.6%	22.2%	46.3%	0.5%
Mountain Empire	6.1%	44.7%	14.5%	33.6%	1.0%
Santee	0.9%	34.9%	25.7%	37.9%	0.7%
Spring Valley	0.7%	32.5%	24.1%	42.0%	0.7%
North Central Region	1.2%	35.6%	23.3%	38.4%	1.5%
Coastal	1.8%	34.7%	23.2%	39.2%	1.2%
Del Mar-Mira Mesa	0.7%	41.5%	23.4%	33.6%	0.8%
Elliott-Navajo	1.6%	36.6%	24.2%	36.5%	1.2%
Kearny Mesa	1.1%	35.0%	22.8%	39.9%	1.2%
Miramar	0.0%	2.3%	15.5%	80.5%	1.7%
Peninsula	0.9%	32.7%	23.7%	41.2%	1.6%
University	1.6%	26.8%	23.2%	43.8%	4.6%
North Coastal Region	1.2%	31.9%	22.9%	42.9%	1.0%
Carlsbad	1.0%	36.5%	23.6%	37.5%	1.4%
Oceanside	1.1%	28.9%	23.6%	45.6%	0.9%
Pendleton	2.1%	2.4%	7.4%	88.1%	0.0%
San Dieguito	1.2%	38.9%	21.0%	37.9%	1.0%
Vista	1.7%	29.0%	26.3%	42.1%	1.0%
North Inland Region	1.0%	33.5%	24.8%	39.7%	1.1%
Anza-Borrego Springs	0.0%	56.6%	6.6%	36.7%	0.0%
Escondido	0.9%	28.2%	22.1%	46.9%	2.0%
Fallbrook	0.7%	31.9%	22.0%	44.7%	0.7%
North San Diego	0.6%	35.9%	28.0%	34.7%	0.7%
Palomar-Julian	9.0%	39.6%	13.9%	36.8%	0.6%
Pauma	1.8%	47.5%	18.6%	31.9%	0.1%
Poway	0.5%	39.9%	25.2%	33.9%	0.4%
Ramona	0.8%	38.0%	26.2%	34.7%	0.3%
San Marcos	1.2%	30.1%	27.5%	40.0%	1.2%
Valley Center	2.8%	32.2%	25.2%	38.1%	1.8%
South Region	0.9%	30.2%	23.3%	44.6%	1.0%
Chula Vista	1.8%	29.2%	23.2%	45.0%	0.7%
Coronado	1.0%	31.1%	21.5%	44.2%	2.2%
National City	0.7%	25.3%	21.3%	51.5%	1.1%
South Bay	0.6%	27.9%	22.3%	48.0%	1.1%
Sweetwater	0.6%	34.5%	25.3%	38.7%	0.9%
San Diego County	1.1%	32.2%	23.5%	42.0%	1.1%

This indicator provides the ratio of selected monthly housing costs for owners and renters to monthly household income expressed as a percentage. The information offers an excellent measure of housing affordability and excessive shelter costs. The data also serve to aid in the development of housing programs to meet the needs of people at different economic levels.

Housing units that are renter occupied without payment of rent are shown separately as "No cash rent." The unit may be owned by friends or relatives who live elsewhere and who allow occupancy without charge in exchange for services (ex. caretakers, ministers, tenant farmers, sharecroppers, resident managers, or others).

Housing units that reported no income or a net loss comprise the "zero or negative income" category.

**How to interpret these data:** Households that pay 30% or more of their income on housing costs are considered cost-burdened, regardless of whether they are renters or home owners. Using this definition, in 2020, 42.0% of households in San Diego County were cost-burdened households.

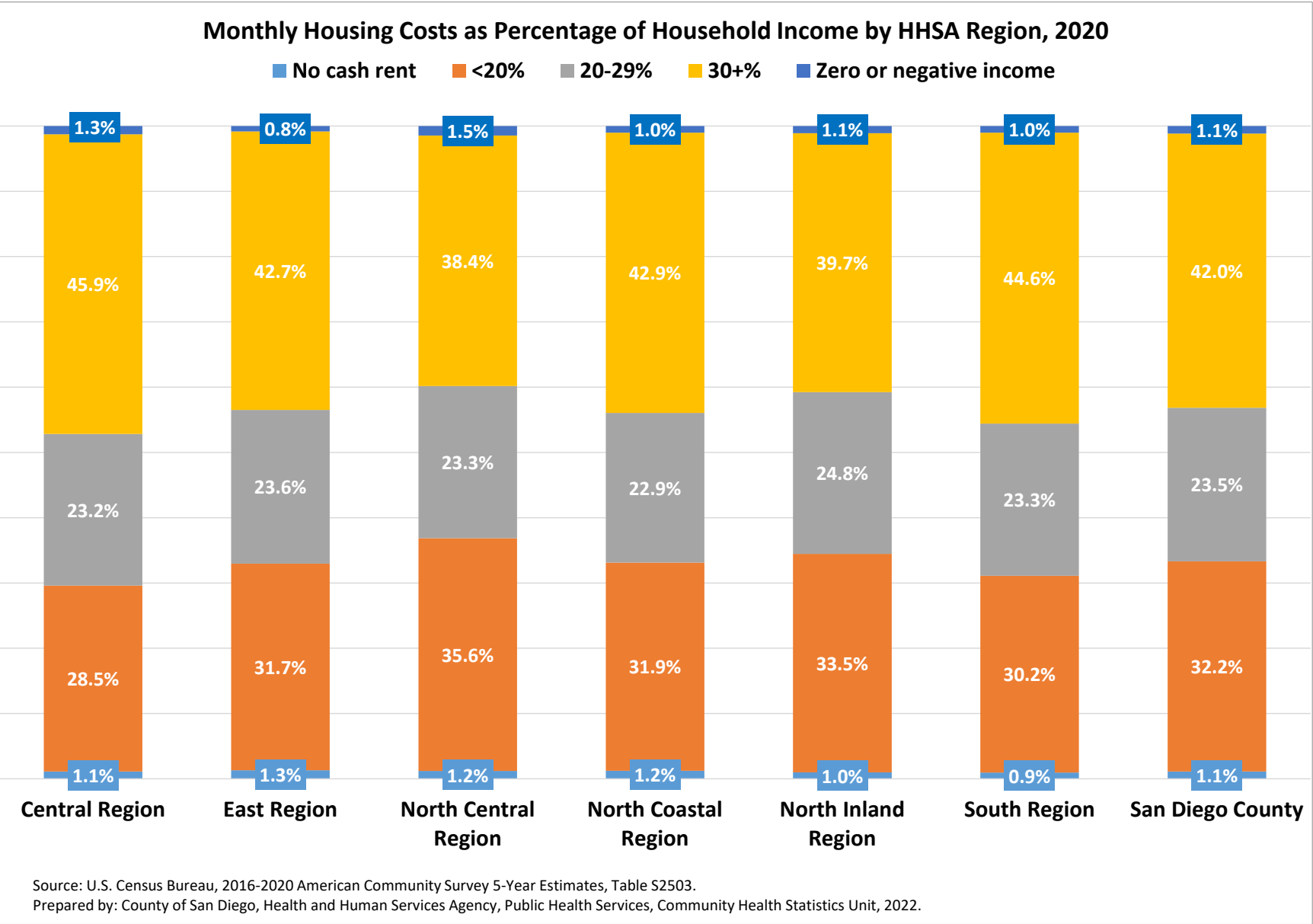

# Owner vs. Renter Occupied Housing

Source: U.S. Census Bureau; 2016-2020 American Community Survey 5-Year Estimates, Tables S2503, DP04.

Geography	Total Housing Units	Owner-Occupied Housing Units		Renter-Occupied Housing Units		Unoccupied Housing Units	
		#	%	#	%	#	%
Central Region	204,190	68,535	33.6%	119,155	58.4%	16,500	8.1%
Central San Diego	93,103	23,804	25.6%	59,795	64.2%	9,504	10.2%
Mid-City	64,586	20,017	31.0%	39,923	61.8%	4,646	7.2%
Southeastern San Diego	46,501	24,714	53.1%	19,437	41.8%	2,350	5.1%
East Region	171,724	96,949	56.5%	66,405	38.7%	8,370	4.9%
Alpine	5,853	4,035	68.9%	1,515	25.9%	303	5.2%
El Cajon	44,008	19,270	43.8%	23,180	52.7%	1,558	3.5%
Harbison-Crest	5,399	4,668	86.5%	509	9.4%	222	4.1%
Jamul	5,337	4,533	84.9%	578	10.8%	226	4.2%
La Mesa	25,824	10,755	41.6%	13,438	52.0%	1,631	6.3%
Laguna-Pine Valley	2,454	1,548	63.1%	300	12.2%	606	24.7%
Lakeside	21,289	13,543	63.6%	6,670	31.3%	1,076	5.1%
Lemon Grove	10,031	5,444	54.3%	4,208	41.9%	379	3.8%
Mountain Empire	3,034	1,940	63.9%	674	22.2%	420	13.8%
Santee	19,256	13,502	70.1%	4,970	25.8%	784	4.1%
Spring Valley	29,239	17,711	60.6%	10,363	35.4%	1,165	4.0%
North Central Region	266,853	127,327	47.7%	120,350	45.1%	19,176	7.2%
Coastal	41,287	15,618	37.8%	19,071	46.2%	6,598	16.0%
Del Mar-Mira Mesa	63,398	38,454	60.7%	21,981	34.7%	2,963	4.7%
Elliott-Navajo	37,956	22,657	59.7%	13,577	35.8%	1,722	4.5%
Kearny Mesa	68,871	31,507	45.7%	33,311	48.4%	4,053	5.9%
Miramar	542	0	0.0%	522	96.3%	20	3.7%
Peninsula	28,437	10,978	38.6%	15,937	56.0%	1,522	5.4%
University	26,362	8,113	30.8%	15,951	60.5%	2,298	8.7%
North Coastal Region	196,734	103,962	52.8%	77,797	39.5%	14,975	7.6%
Carlsbad	51,891	30,722	59.2%	17,126	33.0%	4,043	7.8%
Oceanside	61,678	31,673	51.4%	25,642	41.6%	4,363	7.1%
Pendleton	7,960	38	0.5%	7,095	89.1%	827	10.4%
San Dieguito	41,073	24,099	58.7%	12,697	30.9%	4,277	10.4%
Vista	34,132	17,430	51.1%	15,237	44.6%	1,465	4.3%
North Inland Region	216,251	133,409	61.7%	69,337	32.1%	13,505	6.2%
Anza-Borrego Springs	3,471	1,153	33.2%	156	4.5%	2,162	62.3%
Escondido	57,322	29,780	52.0%	25,165	43.9%	2,377	4.1%
Fallbrook	17,898	11,287	63.1%	5,275	29.5%	1,336	7.5%
North San Diego	45,035	27,132	60.2%	15,829	35.1%	2,074	4.6%
Palomar-Julian	3,344	1,720	51.4%	485	14.5%	1,139	34.1%
Pauma	2,612	2,025	77.5%	383	14.7%	204	7.8%
Poway	32,076	24,672	76.9%	6,535	20.4%	869	2.7%
Ramona	12,437	8,470	68.1%	3,155	25.4%	812	6.5%
San Marcos	33,366	20,655	61.9%	11,178	33.5%	1,533	4.6%
Valley Center	8,690	6,515	75.0%	1,176	13.5%	999	11.5%
South Region	159,776	79,168	49.5%	68,309	42.8%	12,299	7.7%
Chula Vista	39,731	16,012	40.3%	20,057	50.5%	3,662	9.2%
Coronado	11,167	4,643	41.6%	4,029	36.1%	2,495	22.3%
National City	17,761	5,422	30.5%	11,366	64.0%	973	5.5%
South Bay	42,532	19,580	46.0%	20,716	48.7%	2,236	5.3%
Sweetwater	48,585	33,511	69.0%	12,141	25.0%	2,933	6.0%
San Diego County	1,215,528	609,350	50.1%	521,353	42.9%	84,825	7.0%

This indicator breaks out housing units by tenure (owned or rented housing units) and vacancy.

**How to interpret these data:** In 2020, San Diego County had a total of 1.2 million housing units. Of these, San Diego County had 1.1 million housing units that were occupied or had people living in them, while the remaining 84,825 were vacant. Of the total housing units, the percentage of these houses occupied by owners was 50.1%, the percentage of these houses occupied by renters was 42.9%, and the remaining 7.0% were unoccupied housing units.

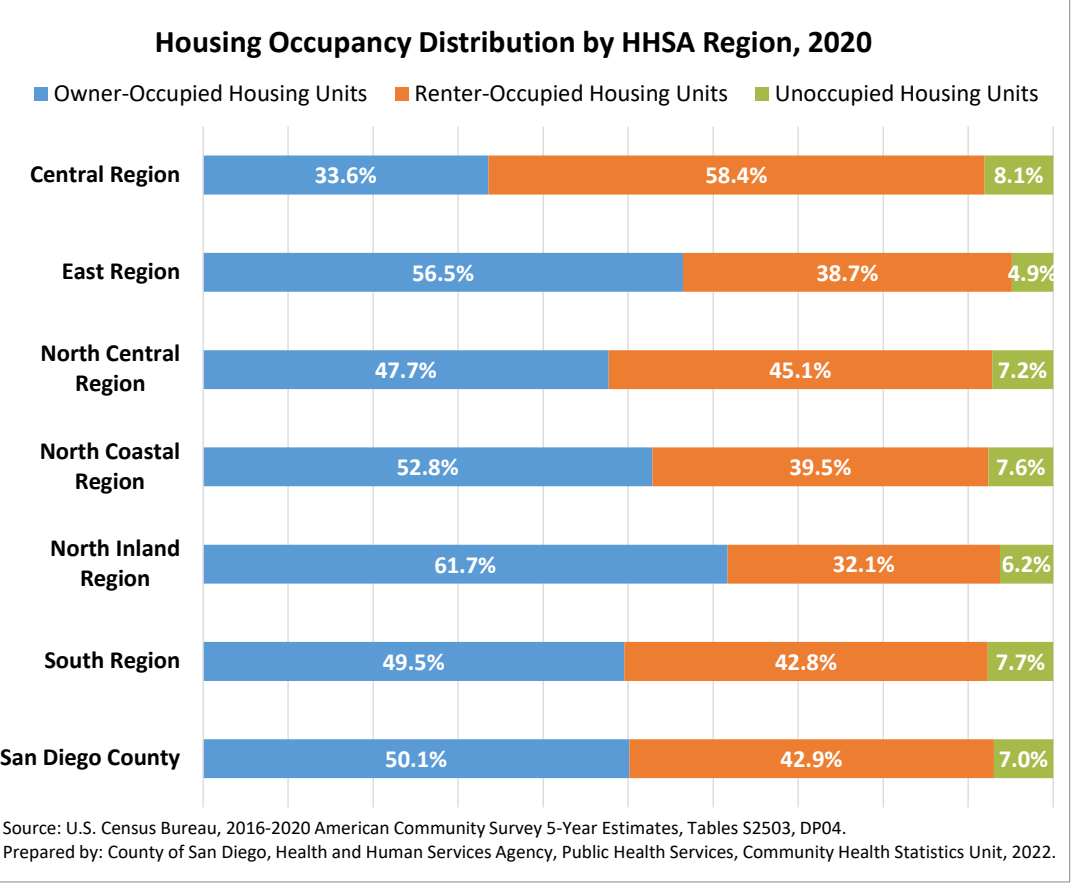



Source: U.S. Census Bureau; 2016-2020 American Community Survey 5-Year Estimates, Table DP04.

This indicator provides median gross rent and median house value. Note: The question of *house value* was asked at housing units that were owned, being bought, vacant for sale, or sold not occupied at the time of the survey.

*Median gross rent* divides the gross rent distribution into two equal parts: one-half of the cases falling below the median gross rent and one-half above the median.

Note: *Gross rent* is the total contract rent plus the estimated average monthly cost of utilities (electricity, gas, and water and sewer) and fuels (oil, coal, kerosene, wood, etc.) if these are paid by the renter (or paid for the renter by someone else). *Median house*

*value* divides the value distribution into two equal parts: one-half of the cases falling below the median value of the property (house and lot, mobile home and lot (if lot owned), or condominium unit) and one-half above the median. How to interpret these data: In

San Diego County, the median gross rent was \$1,732 (including utilities) and the median house value was \$595,600 in 2020.

Geography	Median Gross Rent	Median House Value
Central Region	\$ 1,564	\$ 530,797
Central San Diego	\$ 1,601	\$ 620,100
Mid-City	\$ 1,465	\$ 503,363
Southeastern San Diego	\$ 1,610	\$ 424,588
East Region	\$ 1,696	\$ 496,915
Alpine	\$ 2,308	\$ 607,433
El Cajon	\$ 1,534	\$ 473,935
Harbison-Crest	\$ 1,587	\$ 466,325
Jamul	\$ 1,890	\$ 727,825
La Mesa	\$ 1,679	\$ 545,993
Laguna-Pine Valley	\$ 1,707	\$ 429,700
Lakeside	\$ 1,790	\$ 483,275
Lemon Grove	\$ 1,455	\$ 433,729
Mountain Empire	\$ 927	\$ 284,100
Santee	\$ 1,986	\$ 478,069
Spring Valley	\$ 1,726	\$ 504,667
North Central Region	\$ 2,217	\$ 805,703
Coastal	\$ 2,134	\$ 1,211,446
Del Mar-Mira Mesa	\$ 2,533	\$ 877,886
Elliott-Navajo	\$ 2,203	\$ 648,194
Kearny Mesa	\$ 1,993	\$ 589,867
Miramar	\$ 2,579	-
Peninsula	\$ 2,087	\$ 835,406
University	\$ 2,240	\$ 612,981
North Coastal Region	\$ 2,071	\$ 747,412
Carlsbad	\$ 2,283	\$ 782,652
Oceanside	\$ 1,947	\$ 534,408
Pendleton	\$ 2,509	-
San Dieguito	\$ 2,325	\$ 1,233,815
Vista	\$ 1,741	\$ 508,967
North Inland Region	\$ 1,958	\$ 595,925
Anza-Borrego Springs	-	\$ 183,400
Escondido	\$ 1,820	\$ 474,672
Fallbrook	\$ 1,667	\$ 591,150
North San Diego	\$ 2,131	\$ 763,968
Palomar-Julian	\$ 865	\$ 367,100
Pauma	\$ 1,571	\$ 442,900
Poway	\$ 2,374	\$ 757,838
Ramona	\$ 1,787	\$ 578,488
San Marcos	\$ 2,030	\$ 509,100
Valley Center	\$ 1,534	\$ 568,700
South Region	\$ 1,843	\$ 558,217
Chula Vista	\$ 1,581	\$ 389,467
Coronado	\$ 2,766	\$ 1,628,814
National City	\$ 1,263	\$ 419,475
South Bay	\$ 1,622	\$ 466,046
Sweetwater	\$ 2,314	\$ 584,933
San Diego County	\$ 1,732	\$ 595,600

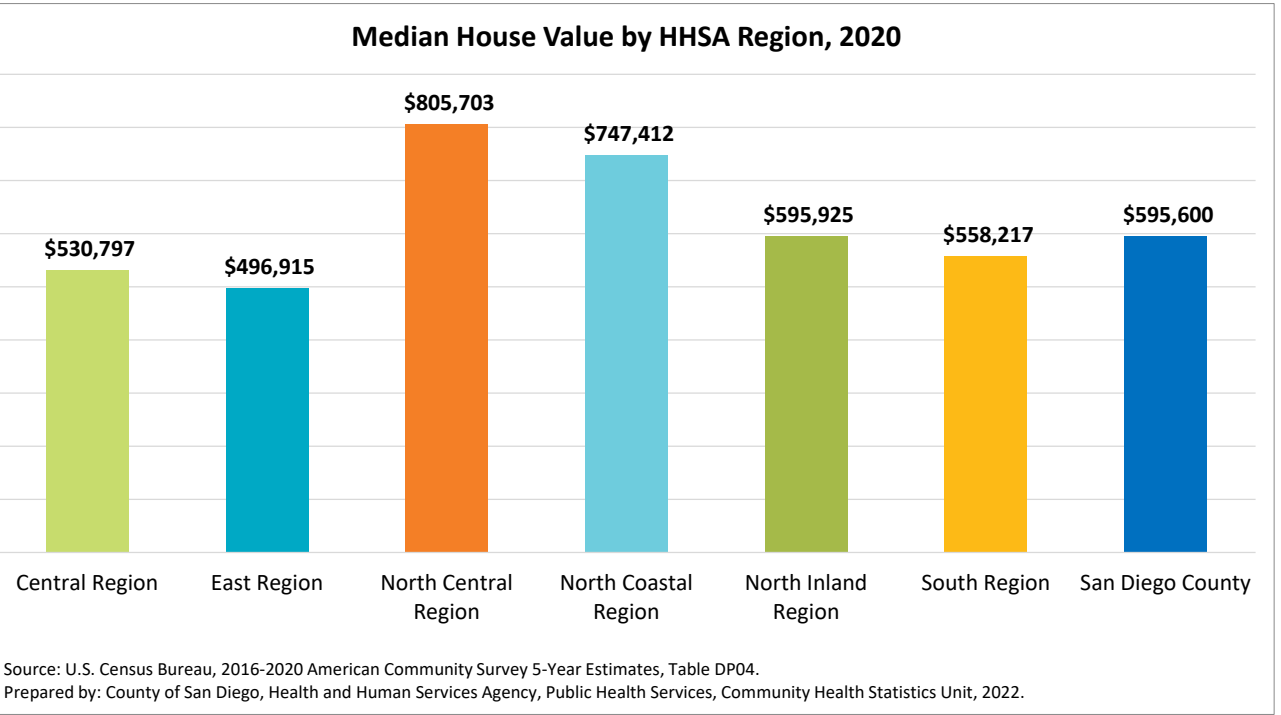
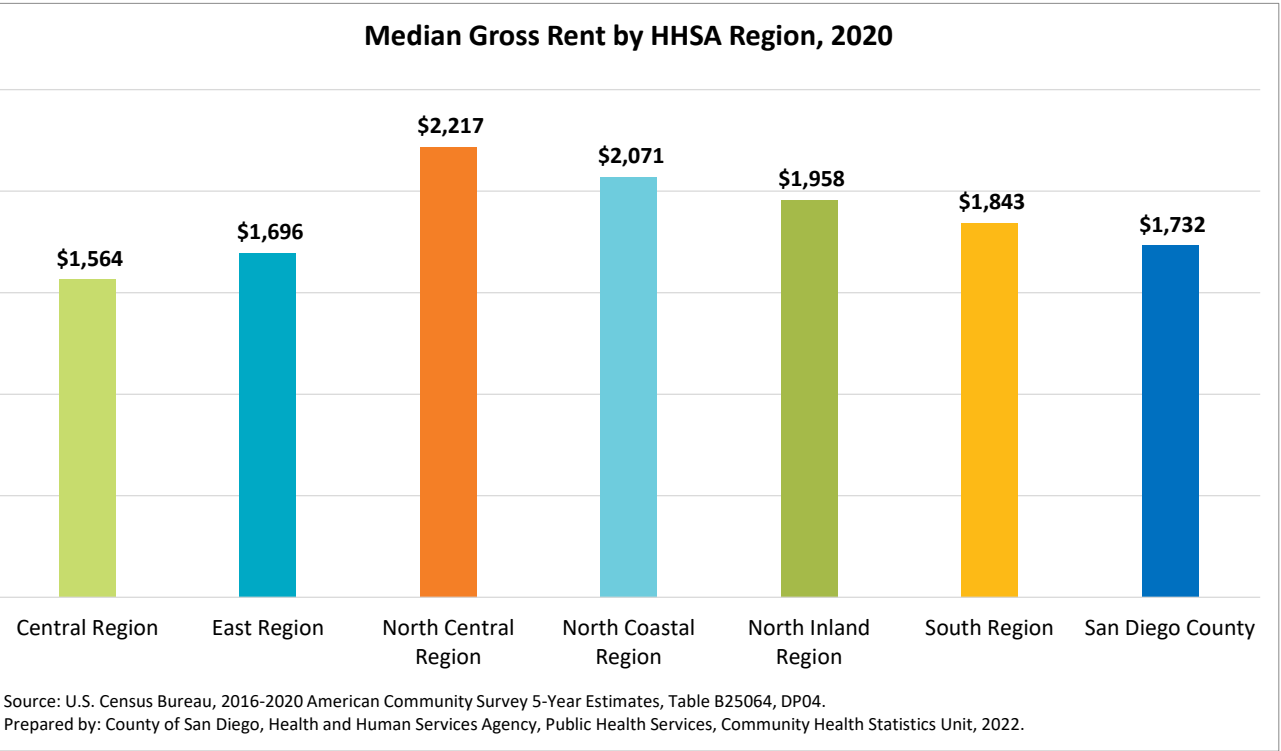

# Poverty Level for the Population

Source: U.S. Census Bureau; 2016-2020 American Community Survey 5-Year Estimates, Table B17024.

Geography	<50%	50-74%	75-99%	100-124%	125-149%	150-199%	200+%
Central Region	7.7%	3.2%	5.6%	5.4%	5.2%	10.0%	63.0%
Central San Diego	5.8%	2.7%	4.2%	4.6%	4.0%	8.2%	70.5%
Mid-City	11.3%	4.3%	6.9%	6.3%	6.1%	10.4%	54.8%
Southeastern San Diego	5.9%	2.5%	5.6%	5.2%	5.4%	11.4%	63.9%
East Region	5.2%	2.9%	3.9%	4.2%	4.0%	7.6%	72.1%
Alpine	3.5%	0.9%	2.8%	2.2%	1.8%	5.4%	83.4%
El Cajon	7.4%	4.8%	5.4%	5.4%	4.1%	10.3%	62.6%
Harbison-Crest	4.9%	0.4%	2.6%	4.7%	3.7%	6.2%	77.6%
Jamul	4.4%	0.7%	2.2%	1.9%	1.2%	4.0%	85.6%
La Mesa	4.9%	4.2%	2.9%	4.8%	2.9%	8.2%	72.0%
Laguna-Pine Valley	3.0%	0.6%	1.7%	1.2%	3.7%	4.0%	85.7%
Lakeside	3.9%	1.3%	2.6%	3.8%	5.6%	6.7%	76.1%
Lemon Grove	4.6%	1.6%	4.9%	4.6%	4.1%	7.2%	73.0%
Mountain Empire	10.4%	2.6%	13.6%	4.0%	2.2%	6.8%	60.5%
Santee	4.2%	1.5%	3.0%	2.4%	3.5%	6.3%	79.1%
Spring Valley	4.2%	3.1%	3.6%	4.2%	4.9%	6.5%	73.4%
North Central Region	5.5%	1.8%	2.0%	2.4%	2.6%	5.8%	79.9%
Coastal	3.9%	1.3%	1.9%	2.2%	1.8%	6.4%	82.5%
Del Mar-Mira Mesa	2.9%	1.4%	1.5%	1.7%	2.1%	4.7%	85.7%
Elliott-Navajo	3.4%	1.6%	1.6%	2.4%	3.4%	4.9%	82.6%
Kearny Mesa	6.1%	2.1%	2.5%	3.4%	3.0%	6.8%	76.1%
Miramar	3.4%	0.7%	0.9%	6.8%	20.8%	24.0%	43.5%
Peninsula	5.8%	1.6%	2.1%	3.0%	3.0%	7.4%	77.2%
University	17.2%	3.2%	3.1%	1.7%	1.3%	4.9%	68.6%
North Coastal Region	3.9%	1.8%	2.8%	3.7%	3.1%	7.6%	77.0%
Carlsbad	3.7%	1.3%	2.0%	3.2%	2.9%	4.3%	82.6%
Oceanside	5.0%	2.2%	3.1%	4.3%	2.8%	9.3%	73.2%
Pendleton	0.8%	3.2%	3.4%	11.0%	4.8%	19.3%	57.4%
San Dieguito	2.9%	0.8%	2.7%	1.6%	2.4%	3.9%	85.8%
Vista	3.8%	2.7%	3.3%	3.9%	4.1%	9.7%	72.6%
North Inland Region	4.1%	1.9%	2.8%	3.6%	3.2%	7.1%	77.3%
Anza-Borrego Springs	5.0%	5.1%	1.3%	1.4%	12.3%	7.9%	67.0%
Escondido	6.2%	2.5%	4.5%	4.9%	5.3%	10.1%	66.7%
Fallbrook	4.4%	4.3%	4.8%	3.9%	3.3%	9.6%	69.8%
North San Diego	2.5%	1.5%	1.1%	1.7%	1.2%	4.1%	87.8%
Palomar-Julian	4.9%	1.0%	3.3%	3.0%	4.7%	10.4%	72.7%
Pauma	1.9%	2.2%	1.8%	8.5%	4.5%	8.4%	72.7%
Poway	2.8%	0.6%	1.0%	2.2%	1.1%	3.8%	88.5%
Ramona	1.9%	1.0%	1.8%	5.6%	1.7%	8.0%	80.1%
San Marcos	4.0%	2.0%	3.1%	4.0%	3.6%	7.9%	75.4%
Valley Center	5.9%	1.9%	2.3%	2.7%	4.4%	4.4%	78.3%
South Region	4.6%	2.7%	4.0%	3.7%	4.3%	9.6%	71.1%
Chula Vista	4.3%	3.9%	5.7%	4.3%	4.7%	11.7%	65.4%
Coronado	4.5%	0.8%	0.4%	1.1%	2.2%	3.8%	87.2%
National City	7.1%	3.0%	6.6%	7.3%	6.0%	14.7%	55.3%
South Bay	5.4%	3.1%	5.0%	4.6%	4.6%	12.5%	64.7%
Sweetwater	3.2%	1.5%	1.5%	1.5%	3.4%	4.4%	84.5%
San Diego County	5.1%	2.3%	3.4%	3.8%	3.6%	7.8%	73.8%

For this indicator, data shown is the percentage of the population for whom poverty was determined at specified poverty levels. Poverty status was only determined for people not institutionalized, living in military group quarters, in college dormitories, and/or people ages 0-14 living alone or with unrelated roommates (not family).

Poverty status is determined by matching people’s annual income before tax to sets of dollar amounts (also known as poverty thresholds) which will vary depending on the number of people in the family, number of children under the age of 18, and the age of householder (i.e., under age 65 or over age 65). If the annual income before tax is under the dollar amount for their threshold, the family and everyone in it living in the same household are determined to be in poverty. The income of anyone else living in the house not related, or in the family, is not considered for this threshold. In fact, these individuals would be compared to their own poverty threshold. In order to account for changes in cost of living year to year, poverty thresholds are updated every year per the Consumer Price Index (CPI-U). Poverty thresholds are the same for all geographies in the United States. While cost of living may different geographically, these thresholds do not.

**How to interpret these data:** In 2020, 10.9% of the San Diego County population lived below 100% federal poverty level (FPL). Specifically, 5.1% lived under 50% FPL, 2.3% between 50-74% FPL, and 3.4% between 75-99% FPL.

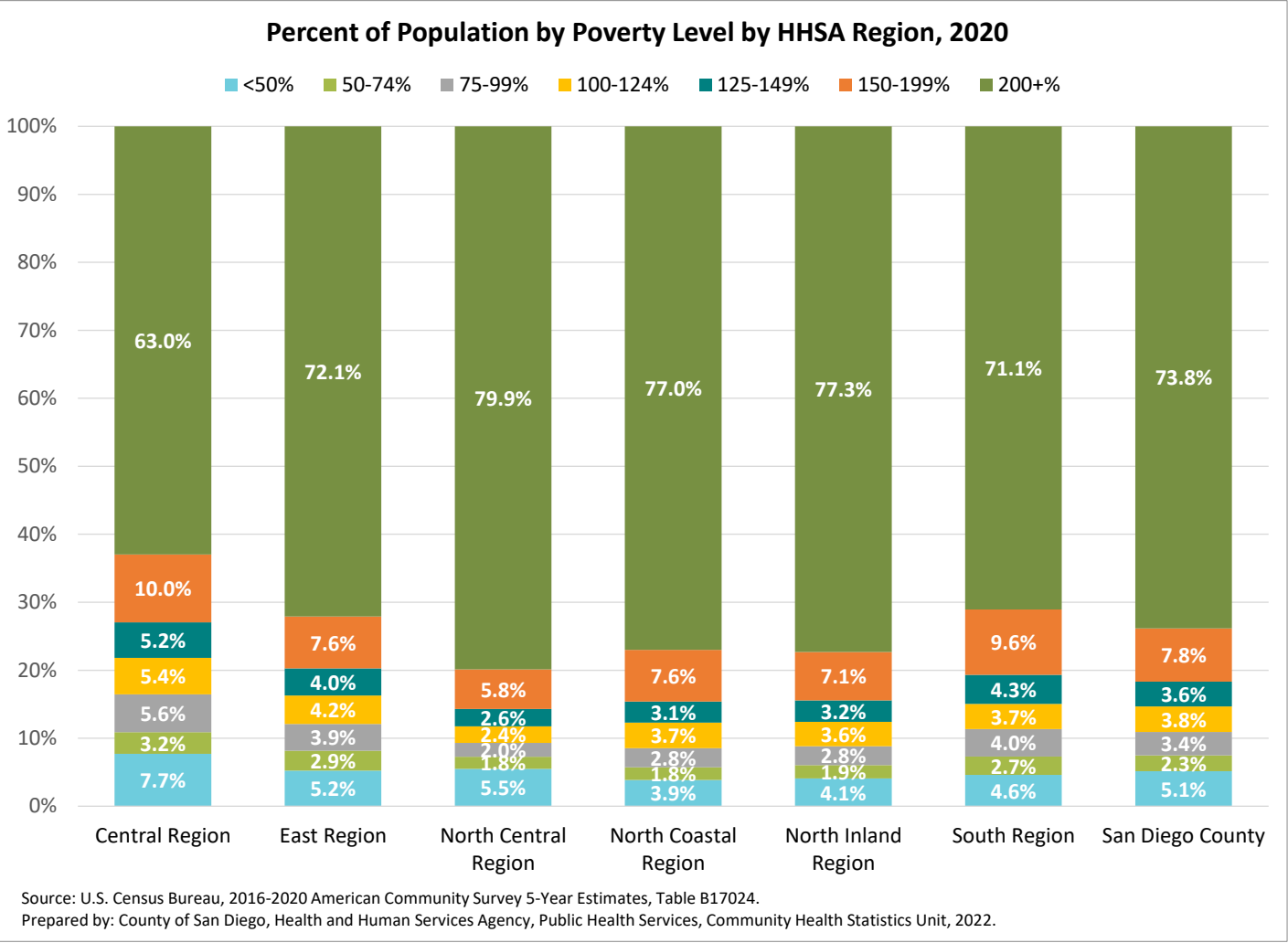

# Population, by Age Group, Living Below 100% Federal Poverty Level (FPL)\*

Source: U.S. Census Bureau; 2016-2020 American Community Survey 5-Year Estimates, Table B17024.

Geography	Under 6 Years	6-11 Years	12-17 Years	18-24 Years	25-34 Years	35-44 Years	45-54 Years	55-64 Years	65-74 Years	75+ Years
Central Region	21.3%	24.7%	25.2%	29.5%	11.3%	12.5%	12.5%	14.5%	13.1%	14.4%
Central San Diego	13.6%	17.7%	14.9%	22.4%	9.2%	7.9%	13.5%	17.5%	14.6%	15.7%
Mid-City	29.2%	31.4%	33.4%	42.2%	13.9%	17.8%	13.3%	15.8%	15.5%	17.0%
Southeastern San Diego	19.5%	22.0%	23.4%	14.7%	11.8%	12.4%	10.7%	10.2%	9.7%	11.5%
East Region	19.0%	15.9%	15.0%	13.4%	10.3%	11.9%	9.9%	10.3%	9.5%	9.7%
Alpine	10.0%	3.5%	9.3%	6.7%	3.5%	11.7%	7.6%	9.4%	3.3%	5.7%
El Cajon	27.9%	26.4%	21.6%	16.2%	13.6%	19.9%	17.1%	11.3%	13.0%	14.4%
Harbison-Crest	17.4%	7.0%	2.8%	15.1%	3.4%	4.9%	8.5%	10.2%	1.5%	7.0%
Jamul	10.4%	7.2%	8.5%	4.8%	2.8%	9.9%	5.5%	13.4%	4.2%	2.3%
La Mesa	18.2%	11.8%	17.3%	25.5%	8.2%	8.4%	9.0%	11.8%	7.9%	10.0%
Laguna-Pine Valley	7.3%	0.0%	19.4%	2.4%	6.0%	15.9%	3.2%	2.6%	1.6%	8.0%
Lakeside	6.6%	11.4%	9.1%	9.8%	6.8%	7.4%	7.6%	4.9%	7.6%	12.8%
Lemon Grove	21.5%	14.3%	14.6%	11.7%	7.3%	8.7%	8.7%	13.4%	9.9%	4.5%
Mountain Empire	35.4%	52.2%	21.6%	3.1%	31.8%	24.2%	22.1%	28.3%	28.9%	1.3%
Santee	12.2%	9.9%	8.9%	8.1%	10.2%	7.4%	5.8%	9.2%	7.1%	9.1%
Spring Valley	20.9%	10.6%	15.0%	10.3%	12.5%	10.6%	6.4%	8.9%	9.8%	6.8%
North Central Region	6.4%	8.4%	8.4%	29.0%	8.8%	6.6%	6.5%	6.5%	5.9%	7.8%
Coastal	3.1%	7.2%	7.4%	20.7%	6.3%	6.1%	6.1%	7.0%	4.9%	3.5%
Del Mar-Mira Mesa	3.7%	5.6%	5.7%	11.4%	6.4%	4.8%	5.2%	5.2%	5.5%	6.5%
Elliott-Navajo	7.4%	6.6%	7.2%	13.6%	8.0%	5.1%	4.7%	4.7%	4.2%	7.4%
Kearny Mesa	9.4%	15.6%	13.0%	22.6%	9.4%	8.5%	6.9%	7.3%	8.2%	12.4%
Miramar	7.4%	0.0%	0.0%	9.8%	5.7%	0.0%	45.9%	0.0%	0.0%	0.0%
Peninsula	6.7%	6.1%	8.5%	23.2%	8.3%	6.8%	12.6%	12.2%	6.0%	7.4%
University	9.2%	9.9%	9.7%	72.1%	17.2%	10.9%	6.9%	5.1%	4.5%	6.5%
North Coastal Region	11.9%	11.8%	10.8%	9.6%	8.7%	7.3%	6.7%	7.5%	6.7%	6.7%
Carlsbad	9.3%	6.1%	8.6%	12.1%	4.7%	6.4%	5.6%	9.5%	5.2%	4.8%
Oceanside	12.8%	17.2%	18.0%	10.6%	9.2%	9.8%	8.0%	6.2%	8.2%	9.4%
Pendleton	8.8%	12.6%	4.1%	3.9%	9.6%	0.0%	10.9%	0.0%	0.0%	0.0%
San Dieguito	9.5%	6.0%	6.0%	10.9%	8.3%	5.3%	4.4%	6.2%	5.4%	5.5%
Vista	16.9%	15.0%	8.8%	7.6%	10.7%	7.7%	8.5%	8.5%	8.1%	7.1%
North Inland Region	11.8%	10.6%	10.0%	12.2%	10.5%	7.0%	5.9%	7.9%	6.5%	8.7%
Anza-Borrego Springs	0.0%	0.0%	0.0%	4.3%	0.0%	22.3%	25.3%	24.5%	2.3%	0.0%
Escondido	17.5%	17.6%	17.8%	16.1%	12.5%	12.6%	9.0%	11.0%	8.2%	11.9%
Fallbrook	28.7%	28.1%	10.4%	14.1%	14.4%	11.0%	10.6%	9.5%	8.5%	7.6%
North San Diego	6.0%	5.1%	7.2%	8.8%	6.0%	3.4%	3.3%	3.2%	5.3%	8.6%
Palomar-Julian	7.9%	3.3%	13.2%	35.1%	16.5%	1.7%	15.1%	3.7%	10.2%	5.6%
Pauma	7.2%	4.7%	7.8%	2.4%	8.2%	6.7%	2.0%	6.9%	15.8%	1.1%
Poway	3.5%	3.3%	4.8%	6.2%	8.6%	3.4%	2.5%	5.9%	2.1%	4.5%
Ramona	6.6%	3.5%	3.7%	6.3%	4.1%	6.8%	2.9%	5.2%	4.0%	4.9%
San Marcos	9.3%	8.1%	8.2%	13.2%	14.0%	5.1%	6.0%	10.3%	6.6%	11.6%
Valley Center	14.9%	14.3%	8.9%	13.4%	7.0%	6.2%	10.5%	8.1%	14.5%	8.6%
South Region	14.8%	14.6%	14.1%	13.4%	10.4%	9.3%	7.6%	10.4%	10.4%	13.7%
Chula Vista	18.0%	15.9%	20.0%	13.4%	12.2%	12.1%	9.3%	15.6%	13.1%	14.4%
Coronado	2.8%	3.5%	5.5%	10.2%	9.8%	5.4%	5.5%	6.0%	2.6%	6.3%
National City	18.7%	26.3%	25.1%	15.9%	10.4%	14.8%	14.1%	17.6%	13.1%	20.1%
South Bay	21.4%	18.9%	14.8%	17.2%	11.9%	11.2%	7.8%	10.1%	13.7%	16.7%
Sweetwater	6.1%	7.5%	6.8%	8.4%	7.5%	4.6%	4.5%	4.9%	6.3%	8.7%
San Diego County	13.7%	13.8%	13.3%	18.6%	10.0%	8.9%	7.9%	9.2%	8.3%	9.8%

\*This indicator provides the percentage of the population within specified age groups that living in poverty. Poverty status was only determined for people not institutionalized, living in military group quarters, in college dormitories, and/or people ages 0-14 living alone or with unrelated roommates (not family).

Poverty status is determined by matching people’s annual income before tax to sets of dollar amounts (also known as poverty thresholds) which will vary depending on the number of people in the family, number of children under the age of 18, and the age of householder (i.e., under age 65 or over age 65). If the annual income before tax is under the dollar amount for their threshold, the family and everyone in it living in the same household are determined to be in poverty. The income of anyone else living in the house not related, or in the family, is not considered for this threshold. In fact, these individuals would be compared to their own poverty threshold. In order to account for changes in cost of living year to year, poverty thresholds are updated every year by the Census Bureau per the Consumer Price Index (CPI-U). Poverty thresholds are the same for all geographies in the United States. While cost of living may differ geographically, these thresholds do not.

How to interpret these data: An estimated 13.7% of children under the age of 6 were below the poverty level, compared with 9.8% of people 75 years old and over in San Diego County in 2020.

Percent of the Population Below Poverty Level by Age Group and HHSA Region, 2020

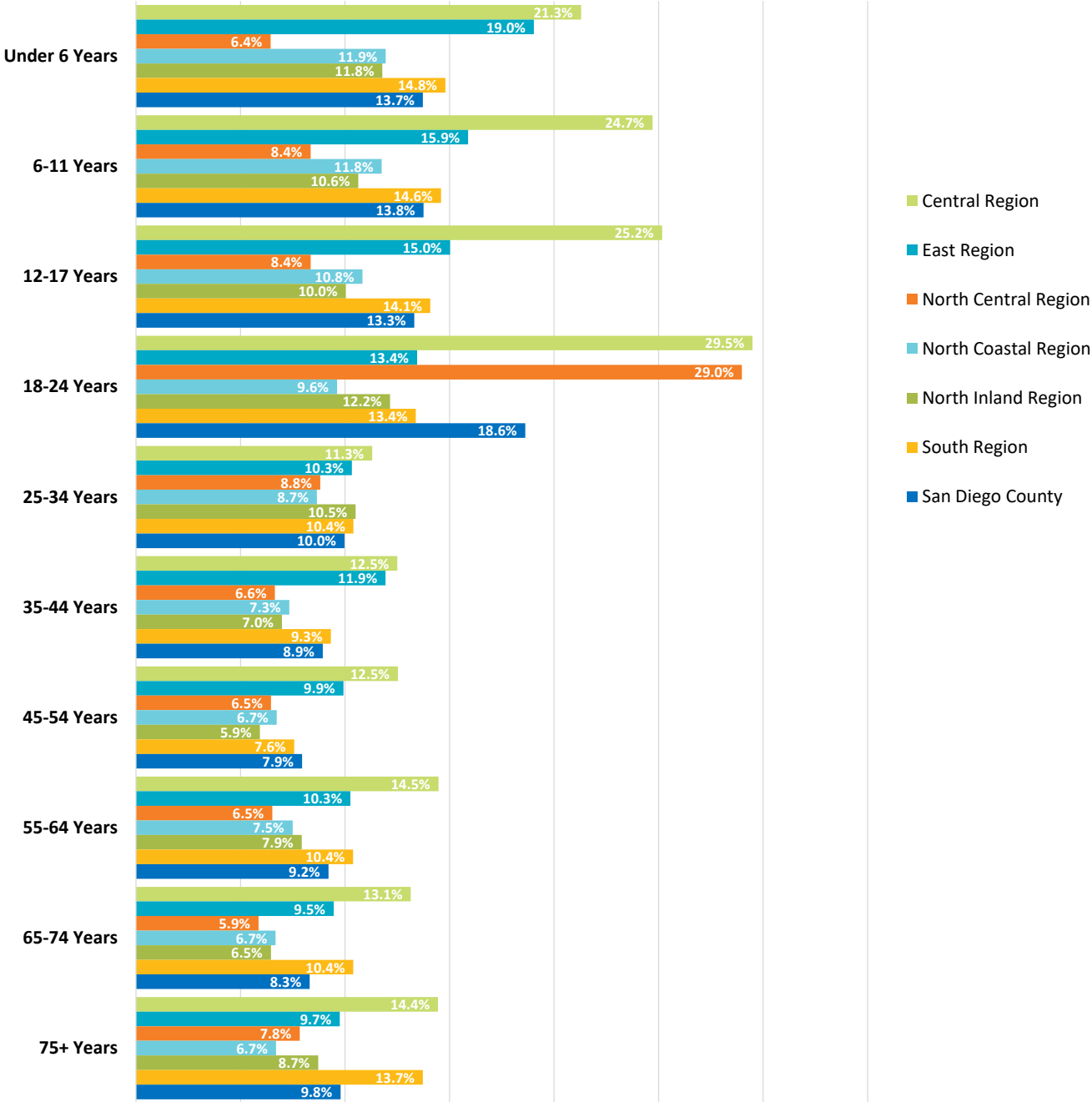

\*Refers to the percentage of people within the age group living below 100% of the federal poverty level (FPL).  
Source: U.S. Census Bureau, 2016-2020 American Community Survey 5-Year Estimates, Table B17024.  
Prepared by: County of San Diego, Health and Human Services Agency, Public Health Services, Community Health Statistics Unit, 2022.

# Population and Families Living Below Poverty

Source: U.S. Census Bureau; 2016-2020 American Community Survey 5-Year Estimates, Table B17024, B17010.

Geography	Population below 100% federal poverty level (FPL)	Families below poverty level (out of all families)	Families with children under 18 years below poverty level (out of families with children)
Central Region	16.5%	11.4%	18.4%
Central San Diego	12.7%	6.6%	10.4%
Mid-City	22.4%	14.9%	24.8%
Southeastern San Diego	14.0%	12.0%	17.6%
East Region	12.1%	8.5%	12.5%
Alpine	7.3%	4.9%	5.2%
El Cajon	17.6%	13.6%	20.3%
Harbison-Crest	7.8%	3.9%	7.5%
Jamul	7.3%	7.2%	8.7%
La Mesa	12.0%	7.6%	11.1%
Laguna-Pine Valley	5.4%	3.8%	5.7%
Lakeside	7.9%	4.5%	6.7%
Lemon Grove	11.1%	7.4%	10.9%
Mountain Empire	26.5%	17.2%	21.2%
Santee	8.7%	6.4%	8.5%
Spring Valley	11.0%	7.4%	10.6%
North Central Region	9.3%	4.8%	6.6%
Coastal	7.1%	3.6%	5.1%
Del Mar-Mira Mesa	5.8%	4.0%	5.0%
Elliott-Navajo	6.6%	4.2%	5.7%
Kearny Mesa	10.7%	6.5%	10.0%
Miramar	5.0%	2.8%	3.5%
Peninsula	9.4%	4.2%	5.6%
University	23.6%	6.4%	8.3%
North Coastal Region	8.6%	5.5%	8.7%
Carlsbad	7.0%	4.9%	6.3%
Oceanside	10.3%	6.6%	12.7%
Pendleton	7.5%	6.7%	8.1%
San Dieguito	6.3%	3.8%	5.0%
Vista	9.8%	6.0%	9.2%
North Inland Region	8.8%	6.0%	8.7%
Anza-Borrego Springs	11.4%	1.5%	0.0%
Escondido	13.1%	9.9%	15.1%
Fallbrook	13.4%	9.5%	18.5%
North San Diego	5.2%	3.4%	4.4%
Palomar-Julian	9.2%	4.3%	7.7%
Pauma	5.9%	3.6%	6.0%
Poway	4.4%	2.7%	3.4%
Ramona	4.7%	2.4%	3.9%
San Marcos	9.1%	6.5%	6.9%
Valley Center	10.1%	7.4%	8.9%
South Region	11.3%	9.2%	12.0%
Chula Vista	13.9%	11.5%	16.2%
Coronado	5.8%	3.6%	5.2%
National City	16.7%	14.4%	20.0%
South Bay	13.6%	11.5%	14.4%
Sweetwater	6.2%	4.9%	5.6%
San Diego County	10.9%	7.2%	10.7%

Population poverty status was only determined for people not institutionalized, living in military group quarters, in college dormitories, and/or people ages 0-14 living alone or with unrelated roommates (not family).

Family poverty status is determined by aggregating income from two or more people who are related through birth, marriage, or adoption, including income for persons over the age of 14 living in the house and related to the householder. Families may or may not include children under the age of 18.

Families with children under 18 poverty status- Out of families with children under the age of 18, not out of all family households, the percentage that were determined to be living below the federal poverty level (FPL).

Poverty status is determined by matching people’s annual income before tax to sets of dollar amounts (also known as poverty thresholds) which will vary depending on the number of people in the family, number of children under the age of 18, and the age of householder (i.e., under age 65 or over age 65). If the annual income before tax is under the dollar amount for their threshold, the family and everyone in it living in the same household are determined to be in poverty. The income of anyone else living in the house not related, or in the family, is not considered for this threshold. In fact, these individuals would be compared to their own poverty threshold. In order to account for changes in cost of living year to year, poverty thresholds are updated every year by the Census Bureau per the Consumer Price Index (CPI-U). Poverty thresholds are the same for all geographies in the United States. While cost of living may differ geographically, these thresholds do not.

**How to interpret these data:** In 2020, 10.9% of people, 7.2% of families, and 10.7% of families that had children under the age of 18 in San Diego County were in poverty.

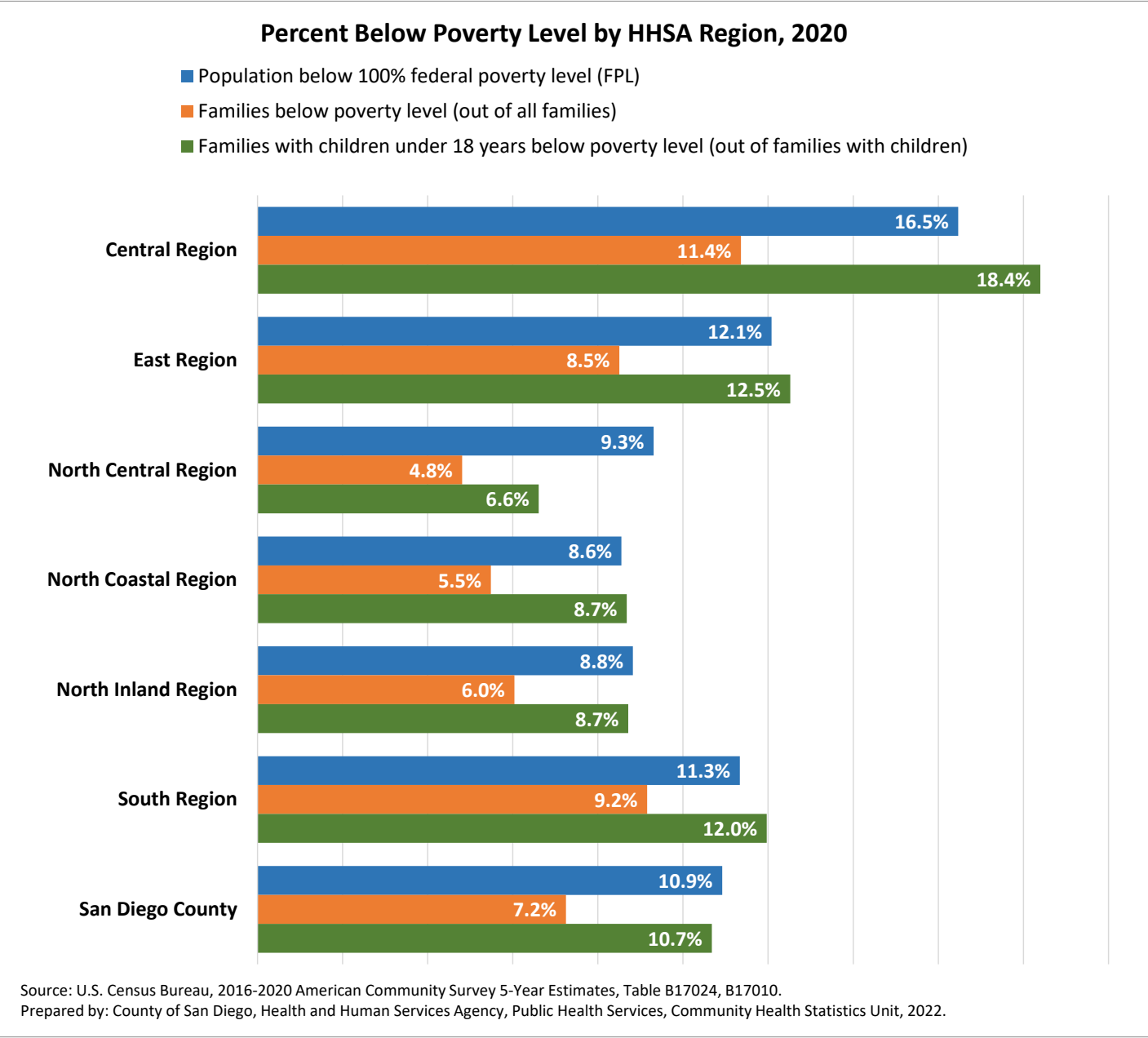



# Older Adults by Household Type

Source: U.S. Census Bureau; 2016-2020 American Community Survey 5-Year Estimates, Table B09020.

Geography	Population Age 65+	In Family Household	Non-Family Household	Group Quarters	Male Living Alone	Female Living Alone
Central Region	61,049	64.1%	6.2%	2.8%	10.9%	16.1%
Central San Diego	22,136	48.8%	8.1%	4.1%	17.7%	21.4%
Mid-City	16,989	61.5%	6.3%	1.9%	11.0%	19.2%
Southeastern San Diego	21,924	81.6%	4.1%	2.1%	3.8%	8.3%
East Region	74,568	69.6%	5.1%	3.4%	7.2%	14.8%
Alpine	2,692	77.0%	1.9%	0.9%	5.6%	14.6%
El Cajon	17,916	66.2%	5.1%	6.9%	8.4%	13.5%
Harbison-Crest	3,118	81.8%	2.2%	0.9%	4.4%	10.7%
Jamul	3,175	87.7%	1.8%	1.1%	3.4%	5.9%
La Mesa	9,301	56.6%	3.8%	5.0%	9.8%	24.8%
Laguna-Pine Valley	1,168	70.4%	6.3%	0.9%	6.5%	15.9%
Lakeside	9,359	66.2%	10.7%	1.9%	7.8%	13.5%
Lemon Grove	4,623	73.0%	3.8%	1.1%	9.1%	13.0%
Mountain Empire	1,818	78.8%	6.6%	0.0%	9.5%	5.2%
Santee	8,487	66.5%	6.4%	3.5%	7.1%	16.4%
Spring Valley	12,911	76.5%	3.3%	1.7%	4.2%	14.3%
North Central Region	92,688	69.8%	5.5%	1.3%	8.1%	15.4%
Coastal	13,334	66.7%	6.6%	1.6%	7.4%	17.8%
Del Mar-Mira Mesa	21,845	81.9%	4.8%	0.6%	4.4%	8.2%
Elliott-Navajo	16,403	69.6%	4.5%	0.4%	7.3%	18.0%
Kearny Mesa	23,520	67.0%	6.4%	1.9%	9.1%	15.6%
Miramar	0	0.0%	0.0%	0.0%	0.0%	0.0%
Peninsula	10,209	60.4%	5.1%	2.2%	15.3%	16.9%
University	7,377	61.5%	5.1%	1.3%	8.8%	23.4%
North Coastal Region	77,844	68.9%	6.5%	1.9%	6.6%	16.1%
Carlsbad	21,951	71.1%	4.6%	0.7%	6.8%	16.8%
Oceanside	23,648	66.1%	8.0%	1.2%	7.7%	17.0%
Pendleton	50	86.0%	0.0%	14.0%	0.0%	0.0%
San Dieguito	19,373	69.7%	6.0%	2.2%	5.1%	16.9%
Vista	12,822	69.4%	7.6%	4.3%	6.7%	11.9%
North Inland Region	96,021	73.1%	4.5%	2.1%	6.1%	14.1%
Anza-Borrego Springs	1,049	79.8%	0.0%	0.0%	5.2%	15.0%
Escondido	22,868	69.2%	4.3%	3.6%	7.5%	15.4%
Fallbrook	10,076	78.9%	4.8%	1.3%	6.2%	8.9%
North San Diego	17,793	72.6%	2.9%	3.5%	4.2%	16.8%
Palomar-Julian	1,645	64.5%	1.6%	1.6%	13.7%	18.5%
Pauma	1,127	68.4%	12.6%	0.8%	11.3%	6.9%
Poway	16,622	77.9%	3.0%	1.5%	5.5%	12.1%
Ramona	5,491	76.5%	6.3%	1.2%	4.4%	11.6%
San Marcos	14,614	68.5%	6.9%	0.9%	6.8%	16.9%
Valley Center	4,736	77.2%	6.9%	0.3%	5.6%	10.1%
South Region	65,567	76.3%	4.1%	2.6%	4.4%	12.6%
Chula Vista	15,655	70.4%	4.6%	2.1%	6.3%	16.6%
Coronado	5,040	72.3%	4.1%	3.1%	5.4%	15.1%
National City	8,292	67.7%	5.5%	3.8%	5.8%	17.3%
South Bay	17,866	80.3%	3.2%	2.5%	3.4%	10.6%
Sweetwater	18,714	82.5%	4.1%	2.4%	2.7%	8.3%
San Diego County	467,737	70.5%	5.3%	2.3%	7.1%	14.8%

This indicator explores the type of household that older adults, ages 65+, lived in. Types of households are classified by presence of relatives. Please note that estimates from other American Community Survey (ACS) tables may differ depending on the categories included in that table; this is because the percentage of older adults by households type data presented here includes the older adult population living in group quarters (college residence halls, residential treatment centers, skilled nursing facilities, group homes, military barracks, correctional facilities, workers’ dormitories, and facilities for people experiencing homelessness).

**How to interpret these data:** Of older adults ages 65+ in San Diego County in 2020, 70.5% lived in a family household. However, nearly one-quarter (21.9%) of the older adult population was living alone (14.8% female and 7.1% male).

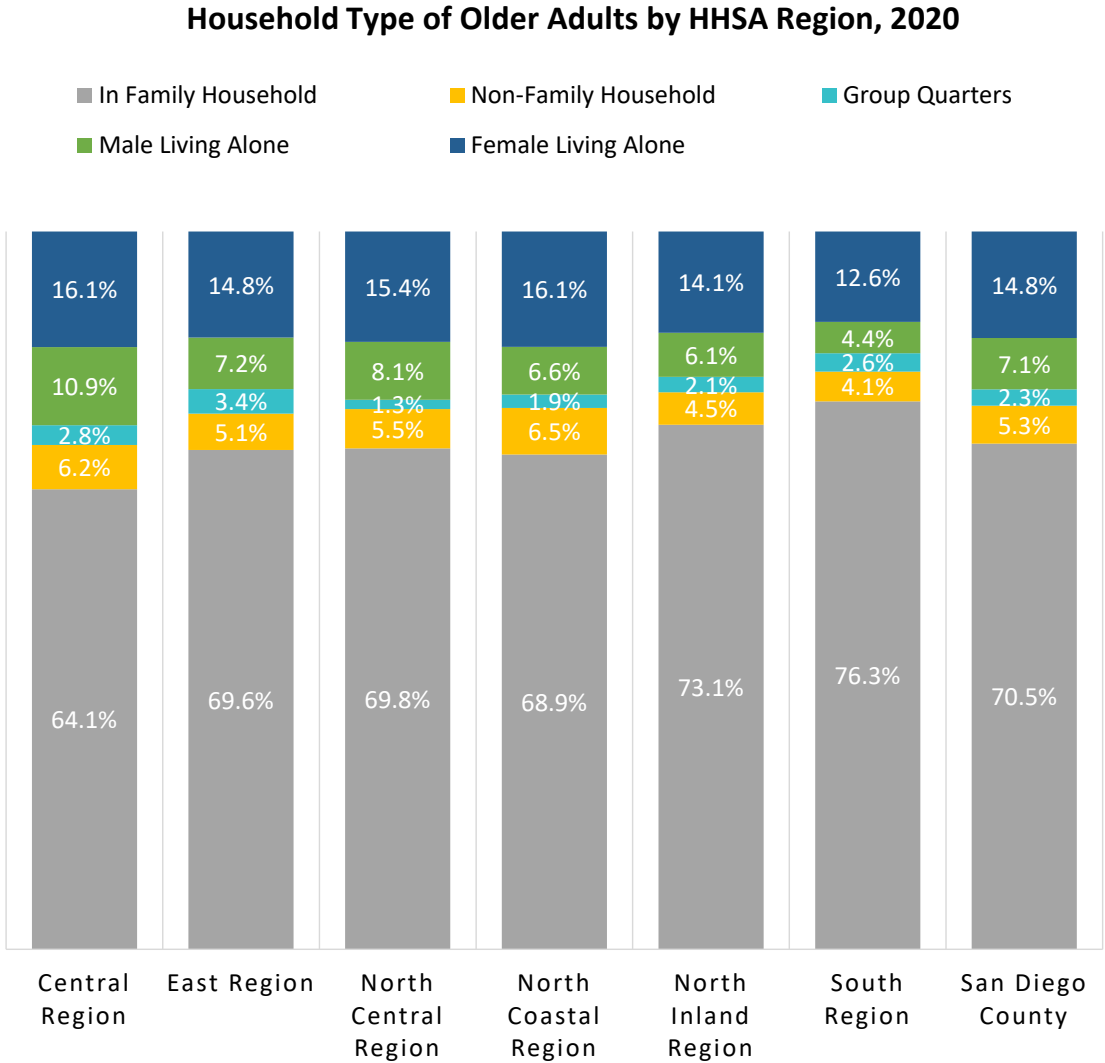

Source: U.S. Census Bureau, 2016-2020 American Community Survey 5-Year Estimates, Table B09020.  
Prepared by: County of San Diego, Health and Human Services Agency, Public Health Services, Community Health Statistics Unit, 2022.

# Older Adults: Labor Force and Poverty

Source: U.S. Census Bureau; 2016-2020 American Community Survey 5-Year Estimates, Table B23001, B17024.

Geography	Older Adults, Aged 65+		
	In Labor Force	Living below 100% FPL	Living below 200% FPL
Central Region	16.9%	13.7%	35.2%
Central San Diego	18.2%	15.0%	35.9%
Mid-City	18.3%	16.1%	41.8%
Southeastern San Diego	14.5%	10.4%	29.3%
East Region	18.0%	9.6%	25.8%
Alpine	23.0%	4.3%	13.2%
El Cajon	18.5%	13.6%	33.9%
Harbison-Crest	16.5%	4.0%	23.0%
Jamul	11.4%	3.6%	10.6%
La Mesa	18.8%	8.9%	27.7%
Laguna-Pine Valley	18.4%	3.4%	18.0%
Lakeside	19.7%	9.7%	28.6%
Lemon Grove	14.1%	7.9%	22.7%
Mountain Empire	28.5%	24.2%	31.7%
Santee	17.3%	8.0%	24.1%
Spring Valley	16.7%	8.6%	20.7%
North Central Region	20.9%	6.7%	18.0%
Coastal	20.6%	4.2%	15.2%
Del Mar-Mira Mesa	24.0%	5.9%	15.6%
Elliott-Navajo	19.1%	5.7%	15.6%
Kearny Mesa	18.2%	10.1%	24.9%
Miramar	0.0%	0.0%	0.0%
Peninsula	24.5%	6.5%	19.2%
University	20.0%	5.6%	12.7%
North Coastal Region	19.3%	6.7%	20.4%
Carlsbad	18.1%	5.0%	18.7%
Oceanside	19.9%	8.7%	26.4%
Pendleton	0.0%	0.0%	100.0%
San Dieguito	20.2%	5.4%	13.4%
Vista	19.1%	7.7%	22.3%
North Inland Region	18.5%	7.4%	21.5%
Anza-Borrego Springs	16.2%	1.1%	13.9%
Escondido	19.5%	9.9%	28.9%
Fallbrook	17.9%	8.1%	19.9%
North San Diego	16.7%	6.6%	17.7%
Palomar-Julian	15.1%	8.9%	31.7%
Pauma	21.5%	8.4%	22.4%
Poway	18.2%	3.0%	12.8%
Ramona	18.8%	4.3%	16.7%
San Marcos	19.0%	8.8%	26.5%
Valley Center	22.6%	12.0%	22.6%
South Region	16.3%	11.8%	29.8%
Chula Vista	16.1%	13.7%	34.5%
Coronado	18.6%	4.4%	13.2%
National City	16.2%	16.5%	43.8%
South Bay	14.4%	15.0%	37.3%
Sweetwater	17.8%	7.2%	17.1%
San Diego County	18.5%	8.9%	24.2%

This indicator explores two things in the older adult population (residents age 65 years and over). The labor force is the percentage who remain in the labor force\* and the second is the percentage who live in poverty using two federal poverty levels (FPLs), below 100% and 200% FPL.

*\*In labor force* refer to persons who were working or actively looking for work. It excludes active-duty military personnel and the institutionalized population, such as prison inmates.

**How to interpret these data:** In 2020 in San Diego County, 18.5% of older adults, ages 65+, remained in the labor force.

**Poverty status was determined for all people except institutionalized people, people in military group quarters, people in college dormitories, and unrelated individuals under 15 years old. These groups were excluded from the numerator and denominator for calculations.**

*\*Federal Poverty levels (FPL)* refer to a measure of income used to assess how low or high income individuals have. FPL is used to determine eligibility for certain government programs and/or benefits that are income-based.

Please note that those with income below 100%FPL are included in the living below 200% FPL category and have much lower income.

**How to interpret these data:** In 2020 in San Diego County, an estimated 8.9% of people age 65 years and over had incomes below the Federal Poverty Level.

Percent of Older Adults, Aged 65+, in the Labor Force by HHSA Region, 2020

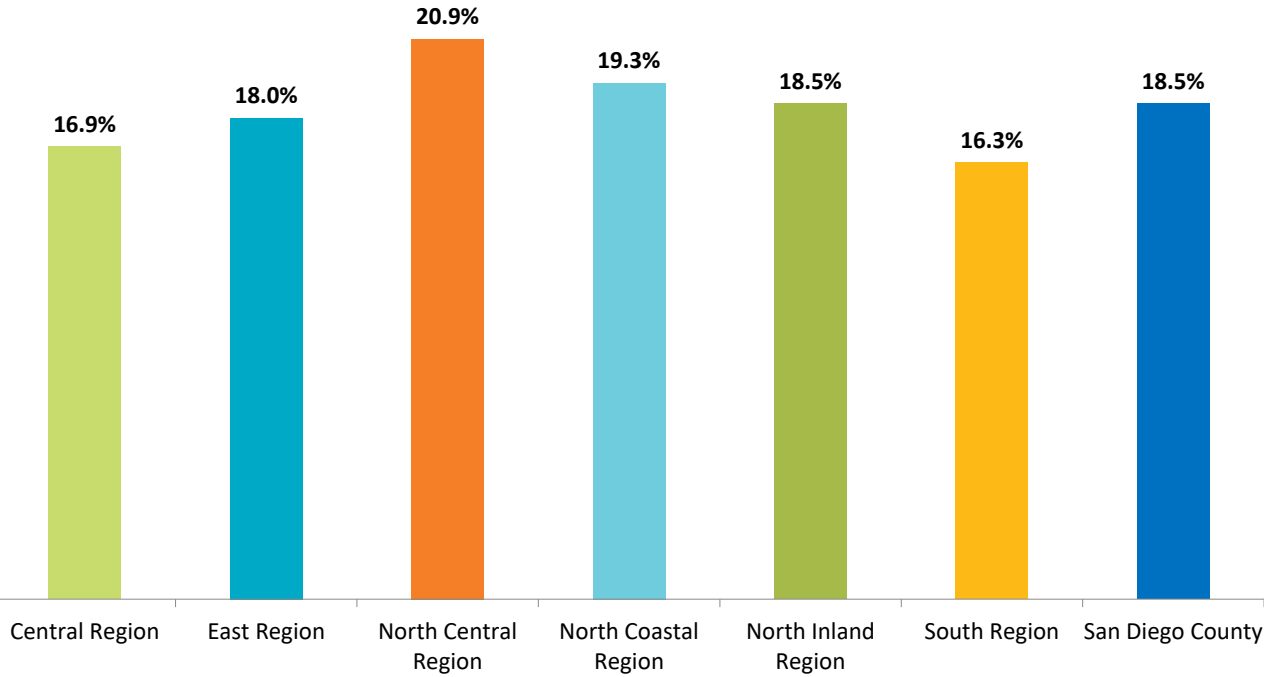

Source: U.S. Census Bureau, 2016-2020 American Community Survey 5-Year Estimates, Table B23001.  
Prepared by: County of San Diego, Health and Human Services Agency, Public Health Services, Community Health Statistics Unit, 2022.

Percent of Older Adults, Aged 65+, Living Below 100% of the Federal Poverty Level by HHSA Region, 2020

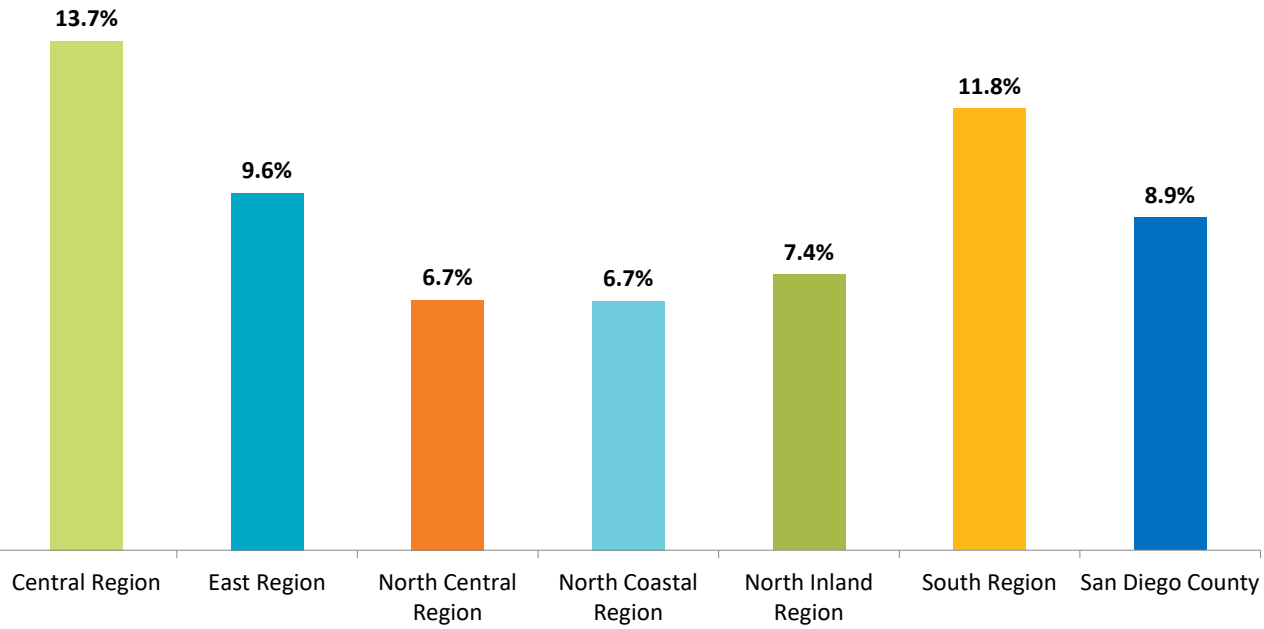

Source: U.S. Census Bureau, 2016-2020 American Community Survey 5-Year Estimates, Table B17024.  
Prepared by: County of San Diego, Health and Human Services Agency, Public Health Services, Community Health Statistics Unit, 2022.

# Disability Status and by Type of Disability

Source: U.S. Census Bureau; 2016-2020 American Community Survey 5-Year Estimates, Table S1810.

Geography	Any disability		Hearing difficulty		Vision difficulty		Cognitive difficulty		Ambulatory difficulty		Self-care difficulty		Independent living difficulty	
	#	%	#	%	#	%	#	%	#	%	#	%	#	%
Central Region	52,625	10.6%	11,787	2.4%	10,264	2.1%	22,502	4.8%	26,974	5.8%	11,261	2.4%	20,551	5.1%
Central San Diego	17,058	10.5%	3,719	2.3%	3,312	2.0%	6,670	4.3%	8,060	5.2%	2,759	1.8%	5,717	4.1%
Mid-City	17,340	10.0%	4,064	2.3%	3,258	1.9%	7,824	4.8%	8,906	5.5%	3,643	2.2%	6,876	4.9%
Southeastern San Diego	18,227	11.2%	4,004	2.5%	3,694	2.3%	8,008	5.3%	10,008	6.6%	4,859	3.2%	7,958	6.5%
East Region	61,089	12.7%	16,956	3.5%	10,306	2.1%	23,103	5.1%	30,271	6.7%	12,490	2.8%	24,365	6.6%
Alpine	1,885	11.7%	462	2.9%	539	3.4%	583	3.9%	688	4.6%	211	1.4%	454	3.6%
El Cajon	16,296	12.6%	4,126	3.2%	2,704	2.1%	6,942	5.8%	8,132	6.8%	4,138	3.4%	6,719	6.9%
Harbison-Crest	2,224	14.7%	684	4.5%	315	2.1%	760	5.3%	1,024	7.1%	267	1.9%	800	6.5%
Jamul	2,159	12.5%	783	4.5%	381	2.2%	672	4.1%	1,134	6.9%	419	2.6%	903	6.8%
La Mesa	7,134	11.8%	2,069	3.4%	962	1.6%	2,680	4.8%	3,277	5.9%	1,481	2.6%	3,001	6.3%
Laguna-Pine Valley	665	12.8%	253	4.9%	76	1.5%	142	2.9%	335	6.8%	88	1.8%	202	4.9%
Lakeside	8,269	13.6%	2,614	4.3%	1,265	2.1%	3,078	5.4%	3,661	6.5%	1,568	2.8%	3,418	7.3%
Lemon Grove	3,934	12.7%	1,036	3.4%	742	2.4%	1,460	5.0%	2,274	7.8%	876	3.0%	1,628	6.9%
Mountain Empire	1,800	23.4%	306	4.0%	354	4.6%	623	8.6%	871	12.1%	218	3.0%	627	10.4%
Santee	6,546	12.5%	2,004	3.8%	919	1.8%	2,165	4.5%	3,846	7.9%	1,345	2.8%	2,351	5.8%
Spring Valley	10,177	11.7%	2,619	3.0%	2,049	2.4%	3,998	4.9%	5,029	6.2%	1,879	2.3%	4,262	6.4%
North Central Region	53,530	8.4%	16,195	2.5%	8,510	1.3%	20,546	3.4%	25,351	4.2%	11,072	1.8%	19,726	3.8%
Coastal	5,376	7.1%	1,981	2.6%	819	1.1%	1,577	2.2%	2,210	3.1%	904	1.3%	1,753	2.7%
Del Mar-Mira Mesa	12,274	6.9%	3,652	2.1%	1,941	1.1%	4,732	2.8%	5,397	3.2%	2,726	1.6%	4,186	3.1%
Elliott-Navajo	8,915	9.4%	3,065	3.2%	1,510	1.6%	3,486	4.0%	4,600	5.3%	1,961	2.3%	3,354	4.7%
Kearny Mesa	17,891	10.5%	4,907	2.9%	2,702	1.6%	7,486	4.6%	8,704	5.4%	3,939	2.4%	7,061	5.0%
Miramar	70	4.4%	14	0.9%	14	0.9%	25	2.0%	17	1.4%	5	0.4%	17	2.7%
Peninsula	4,535	7.3%	1,245	2.0%	711	1.1%	1,676	2.9%	2,300	3.9%	670	1.1%	1,775	3.4%
University	4,469	7.8%	1,331	2.3%	813	1.4%	1,564	2.8%	2,123	3.9%	867	1.6%	1,580	3.2%
North Coastal Region	47,912	9.4%	14,451	2.8%	6,776	1.3%	18,668	3.9%	23,305	4.9%	9,185	1.9%	17,454	4.5%
Carlsbad	11,894	9.7%	3,648	3.0%	1,368	1.1%	4,476	3.8%	5,898	5.0%	2,182	1.9%	4,328	4.6%
Oceanside	19,702	11.8%	5,726	3.4%	3,193	1.9%	7,499	4.8%	9,793	6.3%	3,467	2.2%	6,642	5.2%
Pendleton	881	5.0%	219	1.3%	48	0.3%	614	4.8%	101	0.8%	139	1.1%	79	1.0%
San Dieguito	7,596	7.7%	2,633	2.7%	941	1.0%	2,793	3.0%	3,481	3.7%	1,517	1.6%	3,170	4.2%
Vista	7,839	7.4%	2,225	2.1%	1,226	1.2%	3,286	3.4%	4,032	4.1%	1,880	1.9%	3,235	4.1%
North Inland Region	56,751	9.4%	17,674	2.9%	9,786	1.6%	21,279	3.8%	28,562	5.1%	12,642	2.2%	23,403	5.1%
Anza-Borrego Springs	303	11.8%	123	4.8%	0	0.0%	166	6.8%	73	3.0%	43	1.8%	68	3.0%
Escondido	17,824	10.5%	5,258	3.1%	3,614	2.1%	6,905	4.4%	9,408	6.0%	3,911	2.5%	7,170	5.6%
Fallbrook	5,072	10.4%	1,918	3.9%	900	1.8%	1,563	3.5%	2,572	5.7%	1,219	2.7%	2,056	5.5%
North San Diego	8,779	7.2%	2,567	2.1%	1,498	1.2%	3,666	3.2%	4,465	3.9%	2,164	1.9%	3,860	4.2%
Palomar-Julian	625	12.9%	232	4.8%	123	2.5%	197	4.2%	267	5.7%	115	2.5%	274	6.3%
Pauma	381	5.4%	192	2.7%	23	0.3%	83	1.3%	173	2.7%	72	1.1%	160	3.1%
Poway	7,459	8.2%	2,177	2.4%	744	0.8%	2,558	3.0%	3,732	4.4%	1,410	1.6%	2,740	4.0%
Ramona	3,733	10.5%	1,242	3.5%	368	1.0%	1,135	3.4%	1,535	4.6%	836	2.5%	1,349	4.8%
San Marcos	9,969	10.1%	3,091	3.1%	2,070	2.1%	4,263	4.7%	5,071	5.5%	2,345	2.6%	4,954	6.7%
Valley Center	2,606	10.7%	874	3.6%	446	1.8%	743	3.3%	1,266	5.6%	527	2.3%	772	4.1%
South Region	50,096	10.3%	13,187	2.7%	9,884	2.0%	20,737	4.6%	27,185	6.0%	13,713	3.0%	22,727	6.2%
Chula Vista	12,772	11.1%	2,984	2.6%	2,228	1.9%	5,146	4.8%	7,309	6.8%	3,806	3.5%	6,188	7.1%
Coronado	1,899	9.6%	743	3.7%	325	1.6%	565	3.0%	776	4.1%	414	2.2%	639	4.2%
National City	6,978	12.8%	1,770	3.2%	1,323	2.4%	2,886	5.6%	4,238	8.2%	1,926	3.7%	3,846	9.1%
South Bay	15,247	10.8%	4,113	2.9%	3,764	2.7%	6,529	5.0%	8,754	6.6%	4,212	3.2%	6,871	6.5%
Sweetwater	13,200	8.6%	3,577	2.3%	2,244	1.5%	5,611	3.9%	6,108	4.2%	3,355	2.3%	5,183	4.5%
San Diego County	322,003	10.0%	90,250	2.8%	55,526	1.7%	126,835	4.2%	161,648	5.4%	70,363	2.3%	128,226	5.1%

This indicator provides number and percentage of persons with a disability (one or more). Disability is a dynamic concept that changes over time as one’s health improves or declines, as technology advances, and as social structures adapt.

Measuring this complex concept of disability with a short set of six questions is difficult. Overall, the American Community Survey (ACS) attempts to capture six aspects of disability, which can be used together to create an overall disability measure, or independently to identify populations with specific disability types.

**\*Note:** numbers are NOT mutually exclusive. Persons can have more than one type of disability. This is why percentages will NOT add to 100%.

**Hearing difficulty** Deaf or serious difficulty hearing among people of any age.

**Vision difficulty** Blind or serious difficulty seeing even when wearing glasses among people of any age.

**Cognitive difficulty** Serious difficulty concentrating, remembering, or making decisions due to a physical, mental, or emotional condition among the population 5 years and older.

**Ambulatory difficulty** Serious difficulty walking or climbing stairs among the population 5 years and older.

**Self-care difficulty** Difficulty dressing or bathing among the population 5 years and older.

**Independent living difficulty** Difficulty running errands alone due to a physical, mental, or emotional condition among adults 18 years or older (for example, going alone to an appointment at their doctor’s office or shopping). This is an indicator to a person’s ability to live independently.

**Limitation:** Data is specific to the civilian noninstitutionalized population. Disability distributions in some types of group quarter (GQ) populations may differ from that in the household population; therefore, the inclusion of the noninstitutionalized GQ population could have a noticeable effect in the disability distribution, particularly in areas with large noninstitutionalized GQ population.

**How to interpret these data:** In San Diego County, 10.0% of the civilian noninstitutionalized population reported having a disability in 2020.

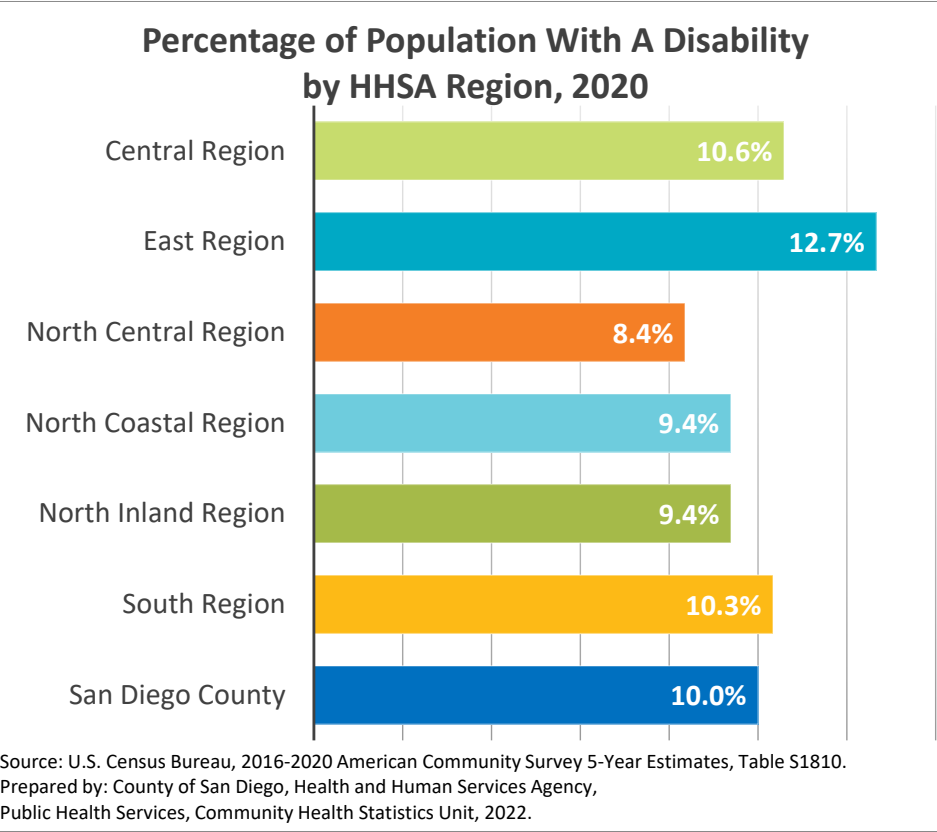



# Population with a Disability by Age Group\*

Source: U.S. Census Bureau; 2016-2020 American Community Survey 5-Year Estimates, Table S1810.

Geography	Under 5 Years		5-17 Years		18-34 Years		35-64 Years		65-74 Years		75+ Years	
	#	%	#	%	#	%	#	%	#	%	#	%
Central Region	237	0.8%	3,243	4.9%	7,338	4.6%	19,670	10.8%	9,118	24.9%	13,019	55.2%
Central San Diego	147	1.9%	808	6.1%	2,302	4.1%	6,313	10.0%	2,861	21.5%	4,627	55.2%
Mid-City	24	0.2%	1,208	5.1%	2,549	4.1%	6,998	11.6%	3,152	30.0%	3,409	54.8%
Southeastern San Diego	66	0.6%	1,227	4.2%	2,487	5.8%	6,359	10.9%	3,105	24.2%	4,983	55.6%
East Region	92	0.3%	4,139	5.3%	7,725	6.9%	22,672	12.2%	11,566	26.7%	14,895	50.8%
Alpine	0	0.0%	172	6.9%	141	4.3%	799	12.2%	373	23.2%	400	36.9%
El Cajon	45	0.5%	1,438	6.3%	1,846	5.7%	5,996	12.5%	3,189	31.8%	3,782	54.5%
Harbison-Crest	0	0.0%	81	3.9%	404	12.4%	629	10.5%	400	23.7%	710	50.1%
Jamul	0	0.0%	118	3.9%	97	3.2%	948	13.2%	513	23.8%	483	48.9%
La Mesa	11	0.2%	516	6.4%	871	5.3%	2,528	11.2%	964	20.5%	2,244	54.0%
Laguna-Pine Valley	2	0.9%	42	5.3%	74	7.3%	227	11.4%	197	23.6%	123	37.8%
Lakeside	0	0.0%	474	4.8%	1,387	10.5%	2,910	12.0%	1,717	30.5%	1,781	48.7%
Lemon Grove	0	0.0%	156	2.8%	299	4.0%	1,554	13.4%	1,010	34.7%	915	54.7%
Mountain Empire	0	0.0%	23	1.9%	202	17.3%	1,200	39.7%	239	15.8%	136	44.2%
Santee	19	0.5%	337	4.0%	764	6.8%	2,380	11.5%	1,161	26.2%	1,885	50.1%
Spring Valley	15	0.2%	782	5.4%	1,640	8.1%	3,501	10.5%	1,803	23.3%	2,436	48.5%
North Central Region	236	0.6%	3,571	4.2%	6,620	3.6%	16,362	6.8%	9,381	17.9%	17,360	43.8%
Coastal	0	0.0%	165	2.4%	530	2.1%	1,582	6.0%	865	12.6%	2,234	35.4%
Del Mar-Mira Mesa	48	0.4%	1,091	3.6%	1,434	3.6%	4,141	5.5%	2,302	16.3%	3,258	42.3%
Elliott-Navajo	80	1.0%	765	5.0%	637	3.1%	2,003	5.7%	1,814	20.2%	3,616	48.8%
Kearny Mesa	102	1.2%	1,154	5.8%	2,821	5.0%	5,916	9.5%	2,894	22.5%	5,004	48.5%
Miramar	6	1.6%	18	3.0%	14	3.3%	32	15.5%	0	0.0%	0	0.0%
Peninsula	0	0.0%	188	2.7%	472	2.6%	1,645	7.0%	922	14.3%	1,308	35.7%
University	0	0.0%	190	3.7%	712	2.8%	1,043	6.1%	584	18.9%	1,940	46.2%
North Coastal Region	306	0.9%	3,700	4.2%	5,444	4.9%	15,014	7.6%	8,444	18.9%	15,004	46.7%
Carlsbad	25	0.4%	905	4.1%	862	4.1%	3,535	6.8%	1,778	15.2%	4,789	47.3%
Oceanside	125	1.2%	1,345	4.9%	2,489	6.0%	7,222	11.5%	3,627	25.8%	4,894	51.8%
Pendleton	87	1.9%	388	7.7%	244	4.1%	162	8.5%	0	0.0%	0	0.0%
San Dieguito	27	0.5%	583	3.5%	506	3.2%	1,436	3.4%	1,677	14.6%	3,367	44.7%
Vista	42	0.5%	479	2.7%	1,343	4.9%	2,659	6.7%	1,362	18.4%	1,954	38.6%
North Inland Region	47	0.1%	3,802	3.6%	6,255	4.9%	17,704	7.5%	9,562	17.3%	19,381	49.3%
Anza-Borrego Springs	0	0.0%	0	0.0%	0	0.0%	156	13.7%	51	9.7%	96	18.3%
Escondido	9	0.1%	1,022	3.5%	2,475	5.7%	6,510	10.4%	2,699	21.8%	5,109	51.6%
Fallbrook	0	0.0%	299	3.8%	441	4.5%	1,452	8.3%	905	16.3%	1,975	44.3%
North San Diego	0	0.0%	888	3.9%	617	2.7%	2,131	4.2%	1,323	12.7%	3,820	56.6%
Palomar-Julian	0	0.0%	15	4.2%	112	15.1%	106	5.5%	160	13.6%	232	49.8%
Pauma	0	0.0%	17	1.4%	8	0.9%	152	4.8%	50	8.9%	154	27.3%
Poway	23	0.5%	537	3.3%	708	4.6%	2,021	5.4%	1,421	14.1%	2,749	43.8%
Ramona	15	0.8%	364	6.6%	418	5.4%	1,155	7.7%	937	26.2%	844	44.8%
San Marcos	0	0.0%	515	2.9%	1,166	5.4%	3,106	8.2%	1,694	20.9%	3,488	53.9%
Valley Center	0	0.0%	145	3.9%	310	6.3%	915	10.1%	322	11.7%	914	45.9%
South Region	86	0.3%	3,834	4.4%	5,793	4.9%	17,747	9.7%	7,732	21.3%	14,904	53.1%
Chula Vista	48	0.6%	885	4.4%	1,437	5.1%	4,568	10.5%	2,128	25.4%	3,706	52.4%
Coronado	0	0.0%	161	4.5%	156	5.3%	430	5.7%	348	13.9%	804	33.7%
National City	0	0.0%	291	3.1%	733	5.2%	2,509	12.7%	976	23.8%	2,469	62.3%
South Bay	38	0.4%	1,321	5.1%	1,891	5.0%	5,521	10.8%	2,300	23.2%	4,176	55.2%
Sweetwater	0	0.0%	1,176	4.1%	1,576	4.5%	4,719	7.7%	1,980	17.4%	3,749	52.9%
San Diego County	1,004	0.5%	22,289	4.4%	39,175	4.8%	109,169	8.9%	55,803	20.8%	94,563	49.2%

This indicator provides number and percentage of persons with a disability (one or more) within each age group. Disability status is determined for the civilian noninstitutionalized population who responded to questions regarding six types of difficulty. *\*Refers to the percent of those with a disability within the specific age group.*

**Limitation:** Data is specific to the civilian noninstitutionalized population. Disability distributions in some types of group quarter (GQ) populations may differ from that in the household population; therefore, the inclusion of the noninstitutionalized GQ population could have a noticeable effect in the disability distribution, particularly in areas with large noninstitutionalized GQ population.

**How to interpret these data:** The likelihood of having a disability increased as age increased - less than 1% of people under age 5 had a disability, compared to nearly half (49.2%) of the population 75+ that had a disability in San Diego County in 2020.

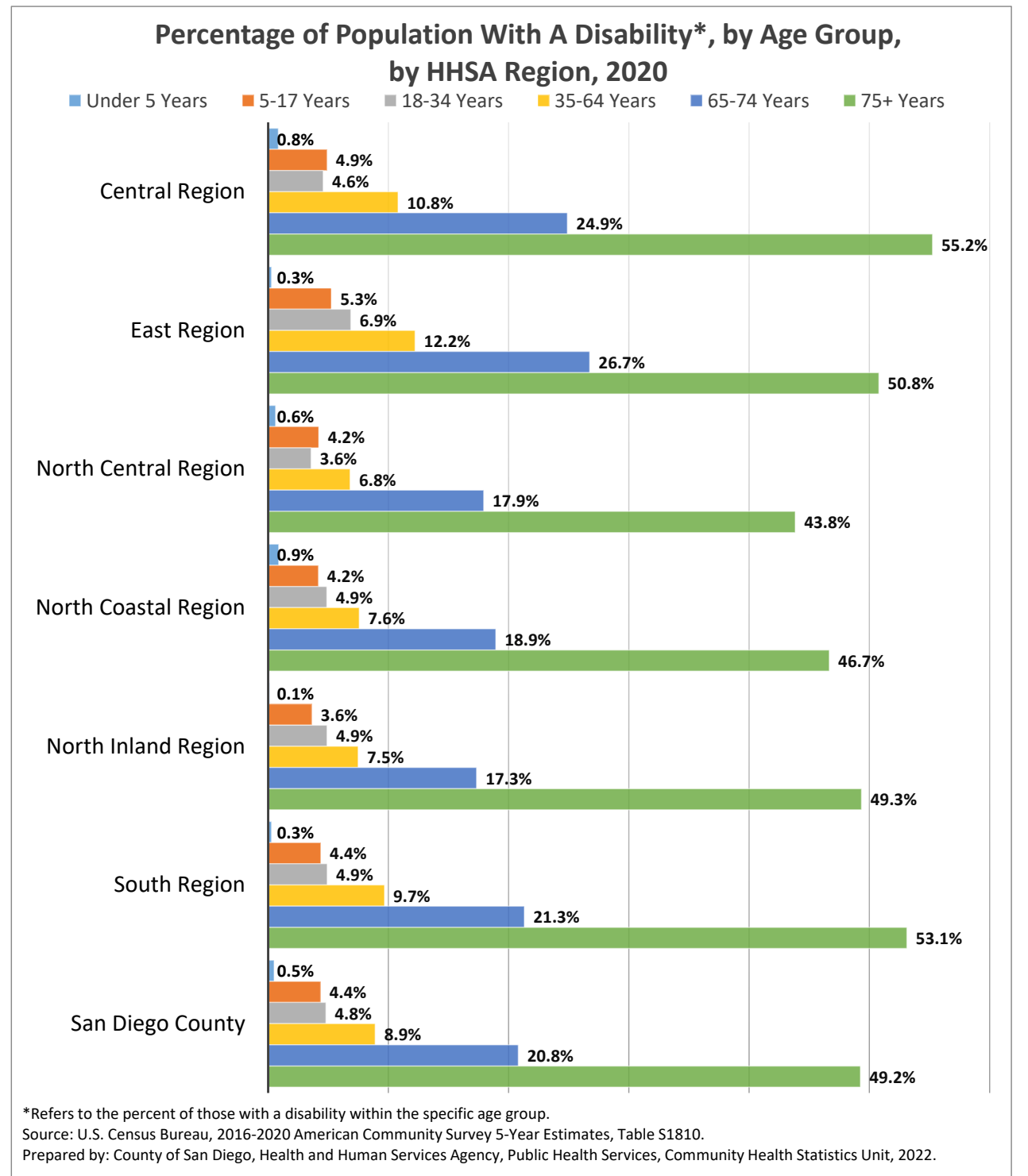



# Foreign-Born in the Population

Source: U.S. Census Bureau; 2016-2020 American Community Survey 5-Year Estimates, Table DP02.

Geography	Foreign Born		Naturalized		Not Naturalized	
	#	%	#	%	#	%
Central Region	135,083	26.3%	68,047	13.2%	67,036	13.0%
Central San Diego	33,028	18.9%	16,291	9.3%	16,737	9.6%
Mid-City	51,450	29.4%	24,128	13.8%	27,322	15.6%
Southeastern San Diego	50,605	30.7%	27,628	16.8%	22,977	13.9%
East Region	84,040	17.0%	51,048	10.3%	32,992	6.7%
Alpine	1,359	8.4%	974	6.0%	385	2.4%
El Cajon	34,674	26.4%	18,753	14.3%	15,921	12.1%
Harbison-Crest	1,199	7.9%	700	4.6%	499	3.3%
Jamul	3,584	17.3%	2,697	13.0%	887	4.3%
La Mesa	9,179	14.8%	5,674	9.1%	3,505	5.6%
Laguna-Pine Valley	299	5.6%	234	4.4%	65	1.2%
Lakeside	5,739	9.3%	3,549	5.8%	2,190	3.6%
Lemon Grove	5,836	18.6%	3,670	11.7%	2,166	6.9%
Mountain Empire	903	11.0%	393	4.8%	510	6.2%
Santee	5,311	9.7%	3,810	7.0%	1,501	2.7%
Spring Valley	15,957	18.1%	10,594	12.0%	5,363	6.1%
North Central Region	152,825	23.2%	86,464	13.1%	66,361	10.1%
Coastal	11,426	14.9%	6,947	9.1%	4,479	5.8%
Del Mar-Mira Mesa	63,000	35.2%	38,335	21.4%	24,665	13.8%
Elliott-Navajo	13,585	13.9%	9,124	9.4%	4,461	4.6%
Kearny Mesa	37,853	21.6%	21,132	12.1%	16,721	9.6%
Miramar	352	7.5%	294	6.3%	58	1.2%
Peninsula	6,702	9.7%	3,727	5.4%	2,975	4.3%
University	19,907	34.4%	6,905	11.9%	13,002	22.5%
North Coastal Region	95,278	17.7%	55,031	10.2%	40,247	7.5%
Carlsbad	20,052	16.1%	12,851	10.3%	7,201	5.8%
Oceanside	35,490	20.9%	18,716	11.0%	16,774	9.9%
Pendleton	2,240	5.7%	1,386	3.5%	854	2.2%
San Dieguito	12,770	12.9%	7,953	8.0%	4,817	4.9%
Vista	24,726	23.1%	14,125	13.2%	10,601	9.9%
North Inland Region	141,589	23.2%	81,005	13.3%	60,584	9.9%
Anza-Borrego Springs	232	9.0%	92	3.6%	140	5.4%
Escondido	43,993	25.8%	20,885	12.2%	23,108	13.5%
Fallbrook	10,247	20.7%	5,437	11.0%	4,810	9.7%
North San Diego	34,564	27.8%	23,274	18.7%	11,290	9.1%
Palomar-Julian	348	7.0%	184	3.7%	164	3.3%
Pauma	1,331	18.9%	992	14.1%	339	4.8%
Poway	18,819	20.6%	12,360	13.5%	6,459	7.1%
Ramona	4,267	11.9%	2,649	7.4%	1,618	4.5%
San Marcos	24,296	24.7%	12,647	12.8%	11,649	11.8%
Valley Center	3,492	14.3%	2,485	10.2%	1,007	4.1%
South Region	153,445	30.3%	87,550	17.3%	65,895	13.0%
Chula Vista	37,069	31.8%	16,057	13.8%	21,012	18.0%
Coronado	2,233	9.1%	1,403	5.7%	830	3.4%
National City	22,360	36.8%	11,593	19.1%	10,767	17.7%
South Bay	47,666	32.2%	27,515	18.6%	20,151	13.6%
Sweetwater	44,117	28.1%	30,982	19.7%	13,135	8.4%
San Diego County	762,260	22.9%	429,145	12.9%	333,115	10.0%

This indicator is specific to the foreign-born population. Moreover, it breaks down the foreign population into naturalized citizens or not naturalized residents.

**Information presented for this indicator:**

- The estimated number and percent of foreign-born out of the population.
  - The estimated number and percent of foreign-born naturalized citizens in the population.
  - The estimated number and percent of foreign-born persons not naturalized in the entire population.
- \*Please note that because it is out of the entire population, the percentages of naturalized and not naturalized will not add up to 100%. Instead, they will add to the percentage of foreign-born.*

**Who is considered foreign-born according the U.S. Census Bureau?**

The U.S. Census Bureau uses the term foreign born to refer to anyone who is not a U.S. citizen at birth. This includes naturalized U.S. citizens, lawful permanent residents (immigrants), temporary migrants (such as foreign students), humanitarian migrants (such as refugees and asylees), and unauthorized migrants. In other words, the foreign-born population includes anyone who was not a U.S. citizen or a U.S. national at birth. This includes respondents who indicated they were a U.S. citizen by naturalization or not a U.S. citizen.

*Everyone else constitutes the native-born population, composed of anyone who is a U.S. citizen at birth, including people born in the United States, in Puerto Rico, in a U.S. Island Area (American Samoa, Guam, the Commonwealth of the Northern Mariana Islands, and the U.S. Virgin Islands), or abroad to a U.S. citizen parent or parents.*

**How to interpret these data:** In 2020, an estimated 22.9% (762,260 people) of the people living in San Diego County were foreign-born. Of these, 56.3% of foreign-born were naturalized U.S. citizens. In other words, 12.9% of the San Diego County population were foreign-born naturalized U.S. citizens.

## Percent of Foreign Born in the Population by HHSA Region, 2020

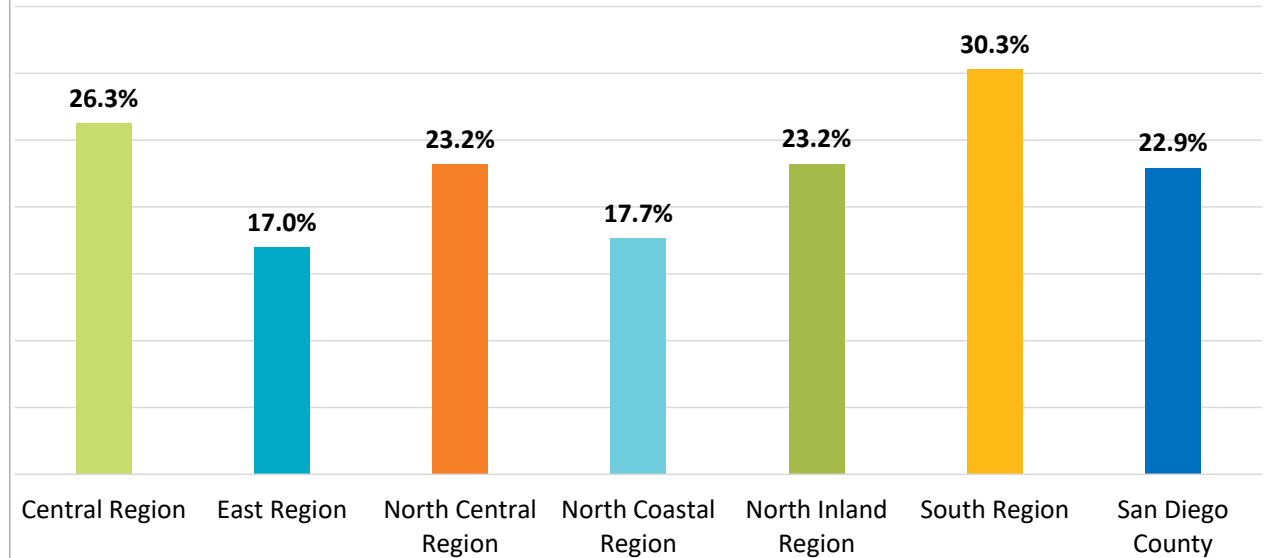

Source: U.S. Census Bureau, 2016-2020 American Community Survey 5-Year Estimates, Table DP02.  
Prepared by: County of San Diego, Health and Human Services Agency, Public Health Services, Community Health Statistics Unit, 2022.

## Percent of Foreign Born in the Population by Naturalization Status by HHSA Region, 2020

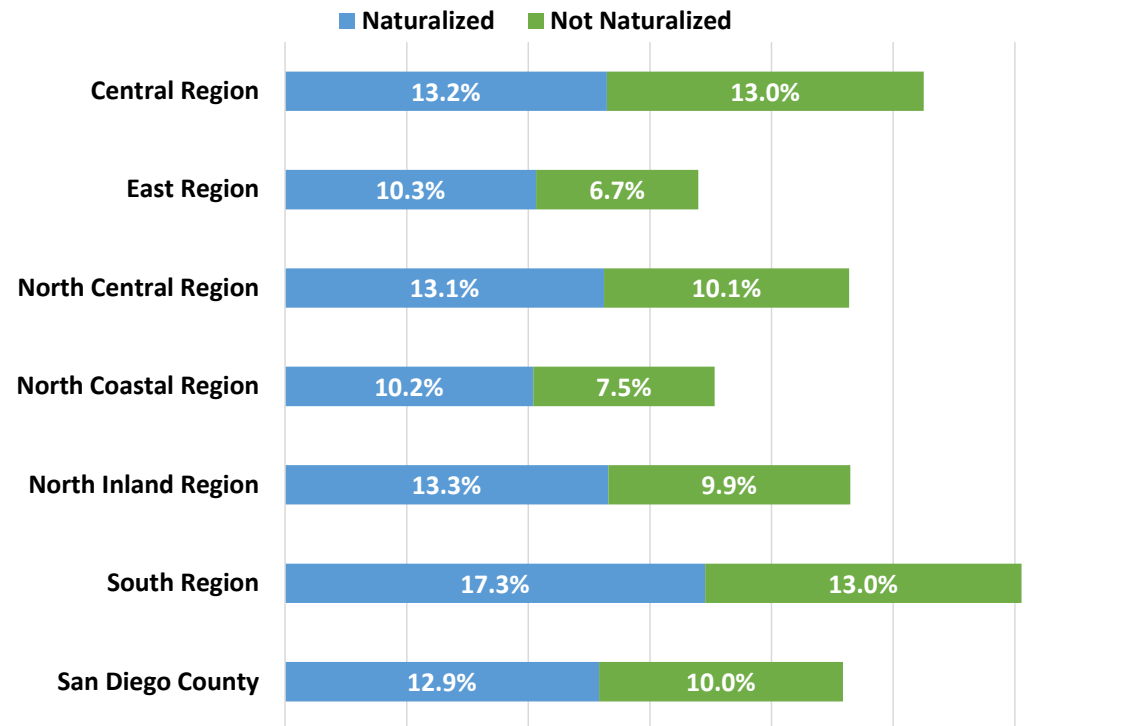

Source: U.S. Census Bureau, 2016-2020 American Community Survey 5-Year Estimates, Table DP02.  
Prepared by: County of San Diego, Health and Human Services Agency, Public Health Services, Community Health Statistics Unit, 2022.

# Grandparents Living with Grandchildren Under 18 Years by Responsibility for Grandchildren

Source: U.S. Census Bureau; 2016-2020 American Community Survey 5-Year Estimates, Table B10051.

Please note that there was a change in methodology to estimate the percentage of grandparents living and/or responsible for own grandchildren under 18 years. Therefore, this data cannot be compared to past years of demographic profiles. This indicator was modified from previous years to increase clarity and ease of use. If you need previous years, please contact Community Health Statistics Unit or the author directly.

**Grandparent Living with a Grandchild in the Household** – People 15 years and over were asked if they had "any of his/her own grandchildren under the age of 18 living in this house or apartment." Due to low numbers of persons under 30 years old living with their grandchildren, data is only for people 30 and over.  
**Responsibility for Basic Needs** – This question determines if the grandparent is financially responsible for food, shelter, clothing, day care, etc., for any or all grandchildren living in the household. Responsibility was further classified by presence of granchild'(s)' parents.

This table shows the number of grandparent 30 years or older living with own grandchildren under 18 years in households by responsibility for grandchildren with or without a parent present. Additionally, it breaks down grandparents living with and those responsible for their grandchildren without a parent present by age group.

**How to interpret these data:** In San Diego County in 2020, 80,349 grandparents lived with their grandchild or grandchildren under 18 years old. Of those grandparents, 24.2% were responsible for the basic needs of their grandchildren (includes those with parent of child present).  
**How to interpret these data:** Of the 80,349 grandparents who lived with their grandchild or grandchildren under 18 years old in San Diego County in 2020, 5.2% were responsible for grandchildren without a parent present. Of these, 70.0% were grandparents 60 years and over and 30.0% were 30 to 59 years old.

Geography	Number of Grandparents Living with Grandchildren*	Grandparent Responsible for Grandchild	Percent Grandparent Responsible for Grandchild	Grandparent Responsible for Grandchild Without a Parent Present	Of Grandparents Living with Grandchildren, Percent Responsible for Grandchild Without a Parent Present	Living with Grandchild, by Age		Responsible Without Parent Present	
						Grandparent Ages 30-59	Grandparent Ages 60+	Grandparent Ages 30-59	Grandparent Ages 60+
Central Region	14,444	4,099	28.4%	750	5.2%	6,325	8,119	42.5%	57.5%
Central San Diego	1,374	379	27.6%	66	4.8%	566	808	45.5%	54.5%
Mid-City	4,399	1,326	30.1%	295	6.7%	2,034	2,365	34.9%	65.1%
Southeastern San Diego	8,671	2,394	27.6%	389	4.5%	3,725	4,946	47.8%	52.2%
East Region	12,391	3,574	28.8%	1,096	8.8%	4,389	8,002	31.2%	68.8%
Alpine	251	69	27.5%	22	8.8%	35	216	0.0%	100.0%
El Cajon	3,077	803	26.1%	275	8.9%	906	2,171	36.4%	63.6%
Harbison-Crest	587	92	15.7%	32	5.5%	161	426	21.9%	78.1%
Jamul	681	171	25.1%	39	5.7%	134	547	0.0%	100.0%
La Mesa	1,234	595	48.2%	143	11.6%	347	887	23.1%	76.9%
Laguna-Pine Valley	76	25	32.9%	6	7.9%	13	63	33.3%	66.7%
Lakeside	1,815	538	29.6%	167	9.2%	772	1,043	35.9%	64.1%
Lemon Grove	1,449	280	19.3%	82	5.7%	534	915	30.5%	69.5%
Mountain Empire	154	62	40.3%	44	28.6%	41	113	0.0%	100.0%
Santee	1,010	324	32.1%	106	10.5%	441	569	40.6%	59.4%
Spring Valley	2,057	615	29.9%	180	8.8%	1,005	1,052	40.0%	60.0%
North Central Region	8,452	1,736	20.5%	285	3.4%	2,149	6,303	5.3%	94.7%
Coastal	308	104	33.8%	59	19.2%	72	236	0.0%	100.0%
Del Mar-Mira Mesa	3,499	584	16.7%	0	0.0%	888	2,611	0.0%	0.0%
Elliott-Navajo	1,171	227	19.4%	84	7.2%	141	1,030	0.0%	100.0%
Kearny Mesa	2,412	583	24.2%	131	5.4%	817	1,595	11.5%	88.5%
Miramar	0	0	0.0%	0	0.0%	0	0	0.0%	0.0%
Peninsula	551	164	29.8%	11	2.0%	123	428	0.0%	100.0%
University	511	74	14.5%	0	0.0%	108	403	0.0%	0.0%
North Coastal Region	9,748	2,602	26.7%	617	6.3%	4,399	5,349	23.3%	76.7%
Carlsbad	908	242	26.7%	93	10.2%	265	643	23.7%	76.3%
Oceanside	4,749	1,047	22.0%	292	6.1%	2,232	2,517	24.7%	75.3%
Pendleton	213	0	0.0%	0	0.0%	213	0	0.0%	0.0%
San Dieguito	1,164	168	14.4%	49	4.2%	285	879	18.4%	81.6%
Vista	2,714	1,145	42.2%	183	6.7%	1,404	1,310	22.4%	77.6%
North Inland Region	15,750	3,300	21.0%	722	4.6%	5,868	9,882	39.3%	60.7%
Anza-Borrego Springs	27	0	0.0%	0	0.0%	27	0	0.0%	0.0%
Escondido	5,518	908	16.5%	256	4.6%	2,244	3,274	53.5%	46.5%
Fallbrook	1,429	490	34.3%	103	7.2%	741	688	20.4%	79.6%
North San Diego	2,342	546	23.3%	51	2.2%	407	1,935	0.0%	100.0%
Palomar-Julian	105	44	41.9%	30	28.6%	30	75	3.3%	96.7%
Pauma	122	84	68.9%	33	27.0%	38	84	15.2%	84.8%
Poway	1,693	302	17.8%	136	8.0%	350	1,343	68.4%	31.6%
Ramona	948	218	23.0%	11	1.2%	457	491	45.5%	54.5%
San Marcos	3,070	505	16.4%	44	1.4%	1,388	1,682	40.9%	59.1%
Valley Center	496	203	40.9%	58	11.7%	186	310	6.9%	93.1%
South Region	19,564	4,098	20.9%	738	3.8%	7,302	12,262	21.7%	78.3%
Chula Vista	4,376	982	22.4%	156	3.6%	1,685	2,691	21.2%	78.8%
Coronado	185	74	40.0%	50	27.0%	4	181	8.0%	92.0%
National City	2,572	548	21.3%	101	3.9%	1,154	1,418	41.6%	58.4%
South Bay	6,901	1,615	23.4%	57	0.8%	3,033	3,868	35.1%	64.9%
Sweetwater	5,530	879	15.9%	374	6.8%	1,426	4,104	16.3%	83.7%
San Diego County	80,349	19,409	24.2%	4,208	5.2%	30,432	49,917	30.0%	70.0%

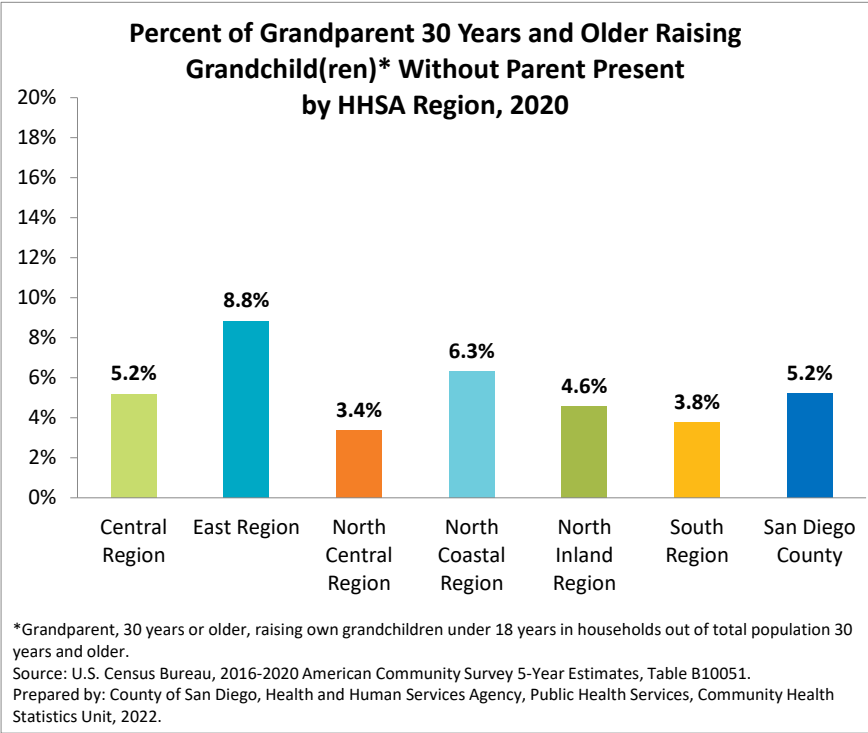
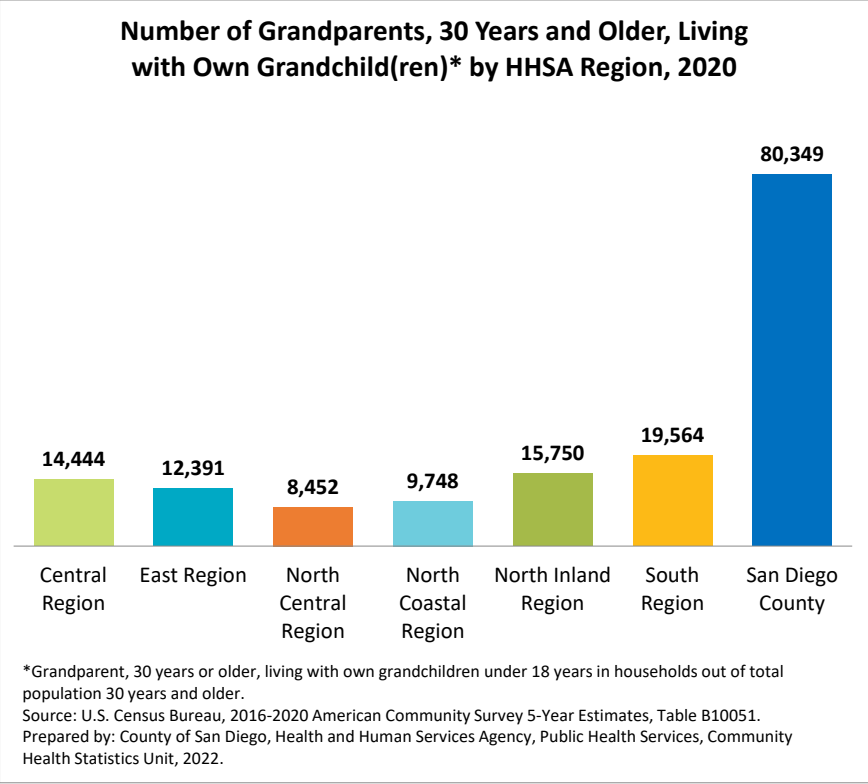

# Health Insurance Status

Source: U.S. Census Bureau; 2016-2020 American Community Survey 5-Year Estimates, Table B27001.

Geography	With Health Insurance	No Health Insurance	0-18 w/ Health Insurance	19-25 w/ Health Insurance	26-44 w/ Health Insurance	45-64 w/ Health Insurance	65+ w/ Health Insurance
Central Region	89.0%	11.0%	94.8%	85.7%	84.3%	87.4%	98.7%
Central San Diego	91.5%	8.5%	96.5%	88.0%	88.9%	90.0%	99.1%
Mid-City	87.0%	13.0%	95.6%	85.7%	79.6%	84.6%	98.7%
Southeastern San Diego	88.8%	11.2%	93.2%	83.9%	82.9%	87.6%	98.2%
East Region	93.5%	6.5%	95.6%	89.3%	90.4%	93.1%	98.9%
Alpine	96.3%	3.7%	97.9%	89.8%	94.6%	96.0%	100.0%
El Cajon	92.5%	7.5%	95.3%	89.2%	88.7%	91.9%	98.3%
Harbison-Crest	93.9%	6.1%	94.5%	88.1%	89.3%	94.2%	100.0%
Jamul	93.0%	7.0%	95.5%	86.6%	86.4%	94.4%	97.2%
La Mesa	94.6%	5.4%	97.0%	87.4%	93.1%	94.0%	99.9%
Laguna-Pine Valley	91.3%	8.7%	95.1%	72.5%	85.9%	95.3%	95.8%
Lakeside	95.0%	5.0%	96.6%	94.6%	92.4%	93.3%	99.4%
Lemon Grove	91.1%	8.9%	94.4%	84.6%	86.2%	91.3%	98.3%
Mountain Empire	92.3%	7.7%	85.9%	70.4%	89.3%	97.3%	100.0%
Santee	95.7%	4.3%	97.9%	92.6%	93.3%	95.0%	99.1%
Spring Valley	92.7%	7.3%	94.1%	90.1%	89.4%	91.9%	98.8%
North Central Region	94.8%	5.2%	97.7%	92.1%	92.0%	94.5%	99.1%
Coastal	94.4%	5.6%	97.8%	93.5%	90.4%	95.3%	99.4%
Del Mar-Mira Mesa	95.9%	4.1%	98.2%	93.4%	93.9%	95.2%	99.1%
Elliott-Navajo	96.4%	3.6%	98.4%	93.3%	94.0%	95.5%	99.8%
Kearny Mesa	93.3%	6.7%	96.4%	92.3%	89.6%	93.0%	99.2%
Miramar	98.7%	1.3%	99.4%	95.6%	98.3%	100.0%	0.0%
Peninsula	94.5%	5.5%	96.8%	93.1%	91.4%	94.8%	98.7%
University	93.9%	6.1%	98.9%	88.0%	94.6%	93.4%	97.9%
North Coastal Region	92.3%	7.7%	96.5%	87.4%	86.5%	91.5%	99.1%
Carlsbad	94.3%	5.7%	96.9%	85.7%	90.7%	93.8%	99.3%
Oceanside	90.3%	9.7%	95.7%	86.4%	82.3%	90.7%	98.4%
Pendleton	99.2%	0.8%	100.0%	100.0%	97.3%	100.0%	100.0%
San Dieguito	95.4%	4.6%	97.8%	93.2%	90.0%	95.2%	99.9%
Vista	89.0%	11.0%	95.1%	84.8%	84.0%	85.3%	98.8%
North Inland Region	92.8%	7.2%	96.1%	85.3%	88.2%	92.4%	98.9%
Anza-Borrego Springs	98.6%	1.4%	100.0%	89.1%	100.0%	96.7%	100.0%
Escondido	88.3%	11.7%	94.3%	77.9%	81.1%	88.7%	98.2%
Fallbrook	89.9%	10.1%	93.3%	80.5%	84.1%	87.6%	98.1%
North San Diego	97.3%	2.7%	98.7%	94.6%	94.9%	97.6%	99.8%
Palomar-Julian	92.3%	7.7%	89.4%	78.7%	87.1%	89.7%	100.0%
Pauma	79.6%	20.4%	89.0%	64.7%	81.3%	68.5%	89.9%
Poway	97.1%	2.9%	97.8%	93.7%	95.7%	96.7%	99.3%
Ramona	94.1%	5.9%	94.4%	92.3%	91.0%	94.4%	98.5%
San Marcos	92.5%	7.5%	97.4%	85.7%	86.5%	91.7%	99.4%
Valley Center	93.4%	6.6%	94.0%	87.5%	93.1%	90.7%	99.5%
South Region	91.3%	8.7%	95.3%	85.7%	87.0%	90.2%	98.3%
Chula Vista	89.8%	10.2%	95.3%	83.9%	85.3%	87.0%	97.5%
Coronado	96.9%	3.1%	98.4%	97.2%	90.7%	96.9%	100.0%
National City	87.7%	12.3%	92.8%	84.2%	81.7%	83.9%	98.5%
South Bay	89.7%	10.3%	94.1%	83.1%	85.0%	88.5%	98.8%
Sweetwater	94.5%	5.5%	96.7%	89.4%	92.0%	95.1%	98.0%
San Diego County	92.4%	7.6%	96.1%	87.8%	88.2%	91.8%	98.9%

Please note that beginning in 2017, age groups changed so the 2017 and 2018 data will not be comparable to previous years.

This indicator provides the percent of the civilian noninstitutionalized population with and without health insurance. It additionally provides the percentage of civilian noninstitutionalized population with health insurance in specific age groups.

**How to interpret these data:** In 2020, 92.4% of the civilian noninstitutionalized population in San Diego County had health insurance coverage and 7.6% did not. The percentage of children under the age of 19 without health insurance coverage was 3.9% (96.1% did have health insurance coverage).

## Health Insurance Status by HHSA Region, 2020

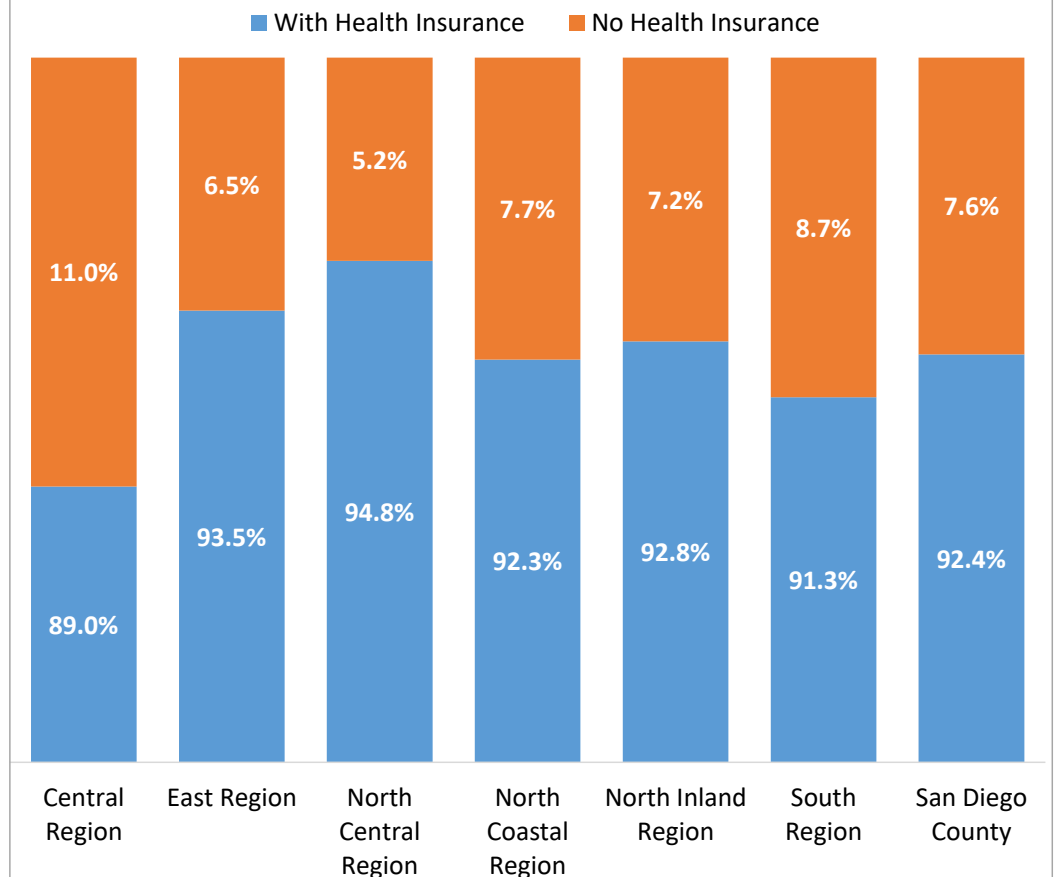

Source: U.S. Census Bureau, 2016-2020 American Community Survey 5-Year Estimates, Table B27001.  
Prepared by: County of San Diego, Health and Human Services Agency, Public Health Services, Community Health Statistics Unit, 2022.

# Income and Benefits

Source: U.S. Census Bureau; 2016-2020 American Community Survey 5-Year Estimates, Table DP03.

This purpose of this indicator is to provide information on income and benefits in households. Specifically, the percentage of households that receive earnings, social security income, supplemental security income (SSI), cash public assistance income, retirement income, and SNAP/food stamps. These income sources are not mutually exclusive; that is, some households may have received income from more than one source. The mean (average) household earnings for the household is also provided as is the total number of households for reference.

How to interpret these data: An estimated 26.5% of households received Social Security and an estimated 20.4% of households received retirement income other than Social Security in San Diego County in 2020.

Geography	Total Households	Percent of Households					
		Earnings	Social Security Income	Supplemental Security Income	Cash Public Assistance Income	Retirement Income	Food Stamps/ SNAP Benefits
Central Region	187,690	83.5%	21.8%	6.5%	3.5%	15.5%	10.2%
Central San Diego	83,599	83.1%	18.8%	4.3%	2.3%	13.1%	6.1%
Mid-City	59,940	83.9%	19.8%	8.3%	4.6%	12.7%	13.1%
Southeastern San Diego	44,151	83.8%	30.2%	8.1%	4.2%	24.0%	14.1%
East Region	163,354	79.9%	30.5%	7.6%	4.1%	23.5%	11.2%
Alpine	5,550	81.2%	33.8%	2.9%	1.1%	29.9%	4.5%
El Cajon	42,450	81.7%	27.5%	11.5%	7.2%	19.2%	18.7%
Harbison-Crest	5,177	72.4%	42.0%	5.0%	0.9%	26.3%	4.8%
Jamul	5,111	77.1%	34.1%	5.3%	2.9%	32.4%	6.5%
La Mesa	24,193	80.0%	27.0%	4.9%	2.7%	22.8%	7.0%
Laguna-Pine Valley	1,848	75.5%	35.6%	6.7%	1.9%	32.0%	11.7%
Lakeside	20,213	81.0%	30.0%	6.3%	3.1%	22.8%	8.2%
Lemon Grove	9,652	78.3%	33.0%	9.6%	4.0%	24.1%	14.8%
Mountain Empire	2,614	64.1%	46.2%	6.2%	2.2%	23.2%	5.4%
Santee	18,472	78.6%	32.4%	6.9%	3.6%	26.7%	7.0%
Spring Valley	28,074	81.2%	31.3%	6.7%	3.1%	25.1%	10.9%
North Central Region	247,677	83.3%	22.9%	2.9%	1.8%	18.8%	3.4%
Coastal	34,689	81.2%	23.1%	1.7%	1.4%	16.7%	1.4%
Del Mar-Mira Mesa	60,435	88.9%	19.7%	3.1%	1.7%	16.5%	3.1%
Elliott-Navajo	36,234	80.0%	28.6%	3.0%	1.0%	25.7%	2.3%
Kearny Mesa	64,818	83.3%	23.3%	4.2%	2.6%	20.0%	5.5%
Miramar	522	95.0%	1.1%	0.0%	0.0%	2.9%	3.6%
Peninsula	26,915	81.5%	25.0%	2.3%	2.2%	19.1%	4.6%
University	24,064	79.3%	19.1%	1.4%	1.3%	14.4%	2.2%
North Coastal Region	181,759	80.5%	27.5%	3.7%	2.1%	20.9%	4.6%
Carlsbad	47,848	77.3%	29.4%	3.7%	1.0%	21.5%	2.6%
Oceanside	57,315	81.2%	28.2%	4.5%	2.8%	21.9%	6.7%
Pendleton	7,133	99.5%	1.3%	1.1%	3.6%	5.1%	3.0%
San Dieguito	36,796	76.8%	30.5%	2.3%	1.1%	23.2%	2.0%
Vista	32,667	84.1%	25.8%	4.5%	3.1%	18.9%	7.0%
North Inland Region	202,746	79.8%	29.5%	4.6%	2.0%	22.5%	5.3%
Anza-Borrego Springs	1,309	54.4%	55.2%	9.2%	5.4%	38.3%	10.9%
Escondido	54,945	79.3%	27.8%	6.0%	2.4%	19.0%	9.1%
Fallbrook	16,562	74.0%	37.9%	4.8%	3.0%	27.8%	5.8%
North San Diego	42,961	83.6%	23.3%	3.9%	1.6%	19.6%	2.4%
Palomar-Julian	2,205	57.8%	52.0%	4.6%	2.6%	36.9%	7.3%
Pauma	2,408	75.3%	27.8%	3.2%	1.0%	16.6%	2.8%
Poway	31,207	80.0%	30.9%	3.4%	1.5%	26.9%	3.0%
Ramona	11,625	81.6%	32.1%	4.4%	1.1%	25.2%	4.1%
San Marcos	31,833	80.5%	29.7%	4.3%	2.2%	21.0%	4.8%
Valley Center	7,691	79.1%	37.2%	3.4%	0.9%	31.5%	4.1%
South Region	147,477	82.6%	28.7%	6.4%	2.8%	22.3%	10.1%
Chula Vista	36,069	80.5%	30.2%	7.5%	3.3%	21.0%	13.7%
Coronado	8,672	73.1%	34.9%	1.9%	1.1%	28.8%	1.3%
National City	16,788	78.9%	33.8%	10.8%	4.3%	16.7%	18.6%
South Bay	40,296	82.9%	28.6%	7.5%	3.8%	17.9%	12.7%
Sweetwater	45,652	87.1%	24.5%	3.9%	1.3%	28.1%	3.5%
San Diego County	1,130,703	81.7%	26.5%	5.1%	2.6%	20.4%	7.1%



# Food Stamps/SNAP/CalFresh Receipt and Income Eligibility

Source: U.S. Census Bureau; 2016-2020 American Community Survey 5-Year Estimates, Table B22002, B22007, B17024.

Geography	Number of Households	Percent of Households Receiving Food Stamps/SNAP	Number of Households with Children Under 18 Years	Percent of Households with Children Under 18 Years Receiving Food Stamps/ SNAP	Number of Families	Percent of Families Receiving Food Stamps/SNAP	Population at or Below 130% FLP	Population at or Below 138% FPL	Population at 139 to 350% FPL
Central Region	187,690	10.2%	46,674	22.3%	99,188	13.4%	23.1%	24.7%	35.3%
Central San Diego	83,599	6.1%	11,351	13.9%	29,982	7.2%	18.2%	19.5%	29.0%
Mid-City	59,940	13.1%	16,729	28.2%	34,080	17.2%	30.2%	32.2%	35.5%
Southeastern San Diego	44,151	14.1%	18,594	22.1%	35,126	15.0%	20.6%	22.3%	41.4%
East Region	163,354	11.2%	56,418	18.2%	116,936	12.6%	17.2%	18.5%	31.8%
Alpine	5,550	4.5%	1,916	3.3%	4,119	3.5%	9.9%	10.5%	25.3%
El Cajon	42,450	18.7%	16,124	29.4%	30,895	20.9%	24.0%	25.3%	34.4%
Harbison-Crest	5,177	4.8%	1,403	4.8%	4,008	5.2%	13.4%	14.6%	27.1%
Jamul	5,111	6.5%	1,829	12.0%	4,342	6.0%	9.5%	9.9%	18.0%
La Mesa	24,193	7.0%	6,489	12.8%	14,244	8.9%	17.5%	18.5%	31.6%
Laguna-Pine Valley	1,848	11.7%	360	18.3%	1,316	7.1%	7.5%	8.7%	33.6%
Lakeside	20,213	8.2%	7,003	10.7%	14,650	9.0%	13.0%	14.8%	31.5%
Lemon Grove	9,652	14.8%	3,612	25.7%	7,034	15.8%	16.7%	18.0%	38.8%
Mountain Empire	2,614	5.4%	668	3.0%	1,881	7.5%	31.1%	31.8%	28.7%
Santee	18,472	7.0%	6,541	10.9%	13,520	7.5%	11.9%	13.0%	30.1%
Spring Valley	28,074	10.9%	10,473	17.8%	20,927	12.7%	16.3%	17.9%	31.6%
North Central Region	247,677	3.4%	67,071	5.4%	149,377	4.0%	12.4%	13.2%	23.6%
Coastal	34,689	1.4%	5,684	4.1%	15,812	1.6%	9.7%	10.3%	22.0%
Del Mar-Mira Mesa	60,435	3.1%	22,630	3.3%	45,965	3.2%	8.0%	8.7%	19.4%
Elliott-Navajo	36,234	2.3%	11,772	3.7%	24,557	2.3%	9.9%	10.9%	23.5%
Kearny Mesa	64,818	5.5%	16,104	9.7%	38,298	6.9%	14.8%	15.8%	28.4%
Miramar	522	3.6%	379	5.0%	465	4.1%	16.7%	23.4%	55.6%
Peninsula	26,915	4.6%	5,873	6.1%	13,240	4.6%	13.1%	14.1%	25.8%
University	24,064	2.2%	4,629	6.0%	11,040	3.8%	25.6%	26.0%	21.6%
North Coastal Region	181,759	4.6%	62,237	7.8%	128,915	5.0%	13.0%	14.0%	29.6%
Carlsbad	47,848	2.6%	15,147	3.8%	33,458	2.7%	10.9%	11.8%	19.2%
Oceanside	57,315	6.7%	18,584	12.2%	39,569	7.3%	15.4%	16.3%	35.6%
Pendleton	7,133	3.0%	4,829	3.5%	6,531	2.6%	19.6%	21.2%	53.0%
San Dieguito	36,796	2.0%	11,200	1.6%	25,356	2.0%	8.5%	9.3%	16.6%
Vista	32,667	7.0%	12,477	13.2%	24,001	8.1%	14.6%	15.9%	39.1%
North Inland Region	202,746	5.3%	73,824	8.9%	150,229	5.7%	13.2%	14.2%	27.3%
Anza-Borrego Springs	1,309	10.9%	146	53.4%	819	9.5%	15.8%	19.7%	35.3%
Escondido	54,945	9.1%	19,855	15.7%	38,152	10.1%	19.3%	20.9%	36.0%
Fallbrook	16,562	5.8%	5,435	12.6%	12,685	6.8%	18.1%	19.1%	31.7%
North San Diego	42,961	2.4%	17,202	2.8%	32,415	2.6%	7.2%	7.6%	17.0%
Palomar-Julian	2,205	7.3%	331	13.0%	1,314	5.9%	13.3%	14.8%	32.0%
Pauma	2,408	2.8%	730	5.5%	1,910	2.4%	15.5%	16.9%	24.4%
Poway	31,207	3.0%	11,417	5.6%	24,187	3.6%	6.9%	7.3%	18.9%
Ramona	11,625	4.1%	3,937	8.2%	9,066	4.1%	10.7%	11.2%	31.1%
San Marcos	31,833	4.8%	12,461	7.1%	23,488	5.3%	14.0%	15.2%	29.6%
Valley Center	7,691	4.1%	2,310	10.7%	6,193	5.0%	13.9%	15.3%	26.9%
South Region	147,477	10.1%	60,868	14.6%	114,773	10.9%	16.1%	17.4%	37.4%
Chula Vista	36,069	13.7%	13,882	20.3%	26,397	15.4%	19.4%	20.9%	44.3%
Coronado	8,672	1.3%	2,430	2.2%	6,073	1.9%	7.4%	8.1%	17.0%
National City	16,788	18.6%	6,443	23.1%	11,898	19.0%	25.5%	27.4%	48.9%
South Bay	40,296	12.7%	17,086	20.3%	31,690	14.3%	19.3%	20.8%	43.6%
Sweetwater	45,652	3.5%	21,027	5.1%	38,715	3.9%	8.6%	9.6%	25.3%
San Diego County	1,130,703	7.1%	367,092	12.1%	759,418	8.1%	15.6%	16.7%	30.4%

Supplemental Nutrition Assistance Program (SNAP), formerly known as the Food Stamp Program, is a federally-funded program aimed to increase the potential of a nutritious diet in low-income households.

The purpose of this indicator is to provide estimates of the percent of households, households with children under 18 years of age, and of families that were receiving food stamps/SNAP/CalFresh. The number of households, households with children under 18 years of age, and of families are provided as reference.

Notes:  
- Not all households contain families since a household may be comprised of a group of unrelated people or of one person living alone.  
- Households with children under 18 refers to households with one or more children in this age group, regardless of relationship to householder.  
- Families may or may not include children. A family consists of a householder and one or more other people living in the same household who are related to the householder by birth, marriage, or adoption.

Please be advised that actual eligibility requirements may be different than those presented here or may change, so it is not advised to use this for trending purposes.

How to interpret these data: In San Diego County in 2020, 7.1% of all households reported receipt of SNAP (the Supplemental Nutrition Assistance Program). Of households with families who have children under 18 years of age living with them, 12.1% reported receipt of SNAP.

Percent of Households Receiving Food Stamps/SNAP/CalFresh by HHSA Region, 2020

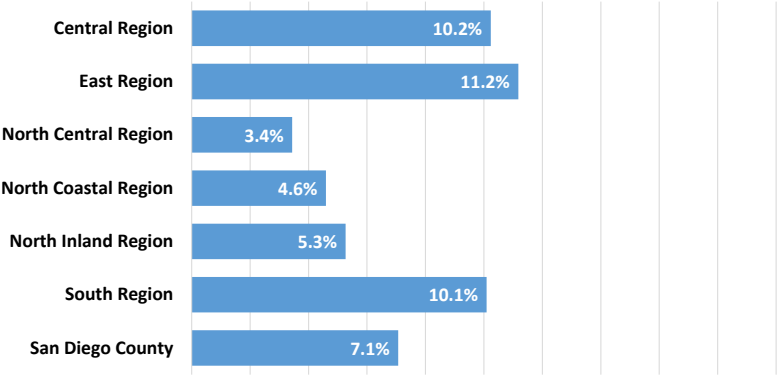

Source: U.S. Census Bureau, 2016-2020 American Community Survey 5-Year Estimates, Table B22002, B22007, B17024.  
Prepared by: County of San Diego, Health and Human Services Agency, Public Health Services, Community Health Statistics Unit, 2022.

Percent of Households with Children Under Age 18 Receiving Food Stamps/SNAP/CalFresh by HHSA Region, 2020

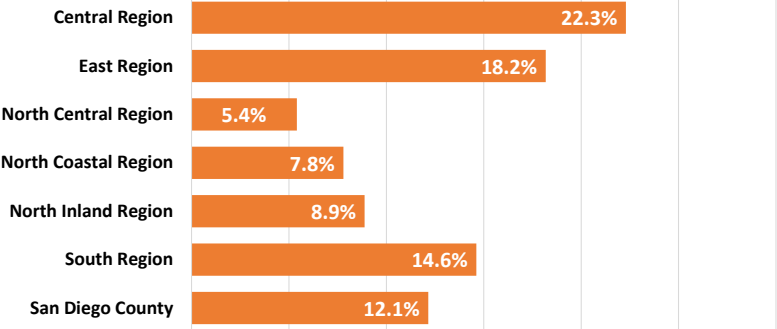

\*Percentage is out of all families households with children under 18, not out of all households.  
Source: U.S. Census Bureau, 2016-2020 American Community Survey 5-Year Estimates, Table B22002, B22007, B17024.  
Prepared by: County of San Diego, Health and Human Services Agency, Public Health Services, Community Health Statistics Unit, 2022.

Source: U.S. Census Bureau; 2016-2020 American Community Survey 5-Year Estimates, Table S2101.

Geography	Veterans in Population		Veterans by Gender	
	#	%	Male	Female
Central Region	28,723	7.1%	87.4%	12.6%
Central San Diego	10,266	7.1%	86.1%	13.9%
Mid-City	8,270	5.9%	86.4%	13.6%
Southeastern San Diego	10,187	8.3%	89.5%	10.5%
East Region	36,364	9.6%	88.0%	12.0%
Alpine	1,192	9.5%	92.4%	7.6%
El Cajon	7,843	7.9%	90.4%	9.6%
Harbison-Crest	1,232	10.0%	92.6%	7.4%
Jamul	1,314	8.0%	90.5%	9.5%
La Mesa	4,293	8.8%	83.1%	16.9%
Laguna-Pine Valley	396	9.3%	100.0%	0.0%
Lakeside	5,132	11.0%	86.3%	13.7%
Lemon Grove	2,583	10.9%	83.0%	17.0%
Mountain Empire	764	12.3%	99.7%	0.3%
Santee	5,062	12.0%	86.0%	14.0%
Spring Valley	6,553	9.8%	88.8%	11.2%
North Central Region	40,658	7.8%	88.4%	11.6%
Coastal	3,733	5.7%	92.8%	7.2%
Del Mar-Mira Mesa	9,197	6.7%	90.5%	9.5%
Elliott-Navajo	8,166	11.4%	82.3%	17.7%
Kearny Mesa	11,458	8.0%	86.7%	13.3%
Miramar	389	40.5%	86.4%	13.6%
Peninsula	5,172	9.9%	92.3%	7.7%
University	2,543	5.1%	93.6%	6.4%
North Coastal Region	33,991	8.7%	88.6%	11.4%
Carlsbad	7,419	7.8%	92.2%	7.8%
Oceanside	13,614	10.6%	87.2%	12.8%
Pendleton	2,020	23.9%	72.0%	28.0%
San Dieguito	4,602	6.0%	92.3%	7.7%
Vista	6,336	7.8%	89.8%	10.2%
North Inland Region	38,945	8.4%	90.2%	9.8%
Anza-Borrego Springs	167	7.3%	100.0%	0.0%
Escondido	8,611	6.6%	89.3%	10.7%
Fallbrook	4,119	11.0%	88.1%	11.9%
North San Diego	6,558	7.1%	90.1%	9.9%
Palomar-Julian	742	16.8%	95.1%	4.9%
Pauma	539	10.4%	87.4%	12.6%
Poway	6,984	10.0%	86.3%	13.7%
Ramona	3,116	11.1%	95.3%	4.7%
San Marcos	5,822	7.9%	92.6%	7.4%
Valley Center	2,287	12.2%	94.7%	5.3%
South Region	31,930	8.6%	86.3%	13.7%
Chula Vista	4,850	5.5%	90.6%	9.4%
Coronado	2,778	17.7%	84.3%	15.7%
National City	2,933	6.9%	85.9%	14.1%
South Bay	8,279	7.5%	85.6%	14.4%
Sweetwater	13,090	11.3%	85.7%	14.3%
San Diego County	210,611	8.3%	88.2%	11.8%

This indicator provides the number and percentage of veterans in the population. The percentage of veterans by gender out of the veteran population is also shown. Veterans are civilians who have served (even for a short time) officially or non-officially domestically or at war, but are not currently serving, on active duty in the U.S. Army, Navy, Air Force, Marine Corps, or the Coast Guard, or who served in the U.S. Merchant Marine during World War II. People who served in the National Guard or Reserves are classified as veterans only if they were ever called or ordered to active duty, not counting the 4-6 months for initial training or yearly summer camps. All other civilians are classified as nonveterans.

**How to interpret these data:** In 2020, there were 210,611 veterans in San Diego County, accounting for 8.3% of the population; Of these veterans, 88.2% were male and 11.8% were female.

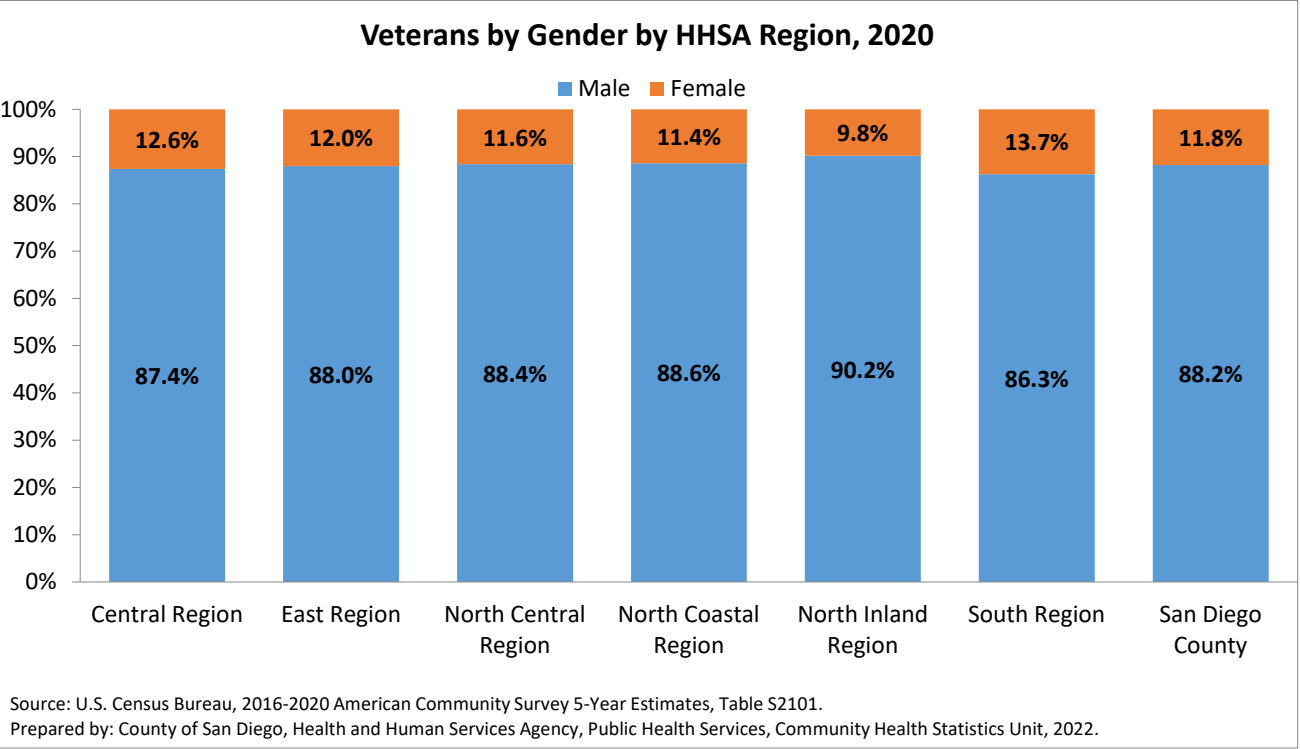
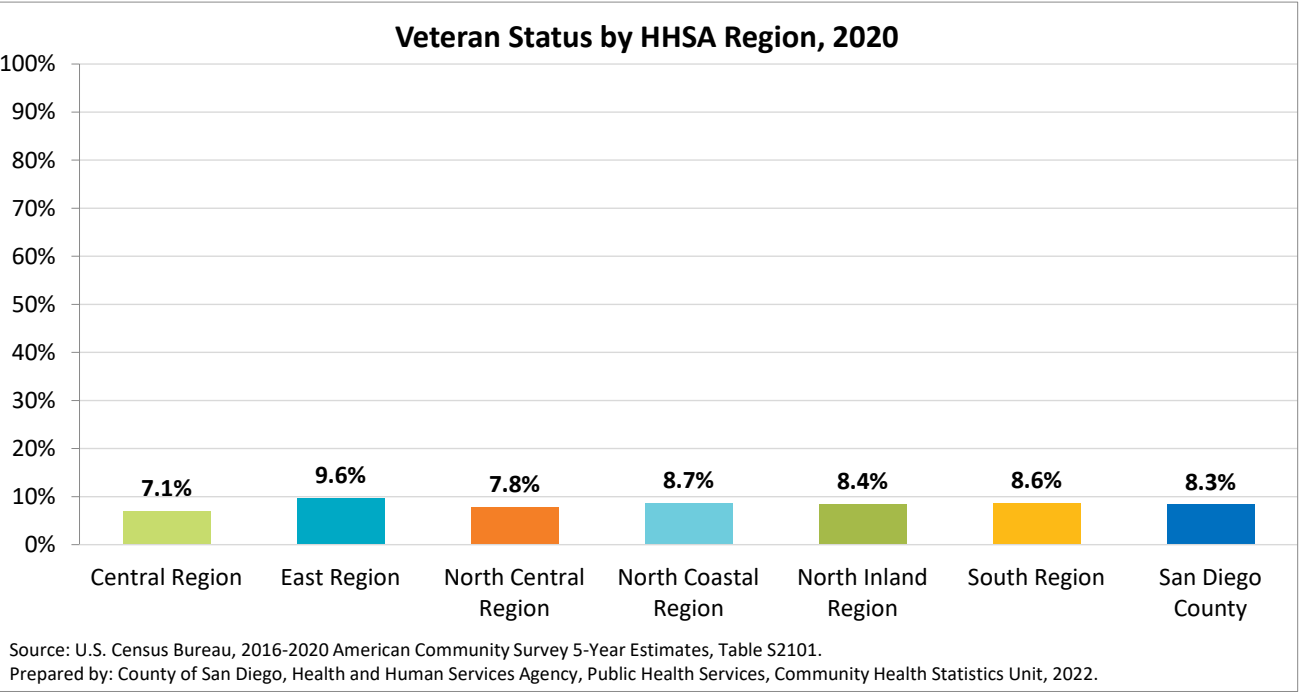

Source: U.S. Census Bureau; 2016-2020 American Community Survey 5-Year Estimates, Table S2101.

Geography	Hispanic or Latino (of any race)	White alone, not Hispanic or Latino	All other races, not Hispanic or Latino
Central Region	19.2%	44.1%	36.7%
Central San Diego	19.2%	61.4%	19.4%
Mid-City	20.6%	46.9%	32.6%
Southeastern San Diego	18.0%	24.5%	57.5%
East Region	15.6%	67.9%	16.5%
Alpine	2.5%	89.2%	8.3%
El Cajon	12.5%	71.1%	16.4%
Harbison-Crest	11.9%	84.3%	3.8%
Jamul	20.0%	64.2%	15.8%
La Mesa	19.4%	61.7%	18.9%
Laguna-Pine Valley	13.4%	80.3%	6.3%
Lakeside	9.5%	77.8%	12.7%
Lemon Grove	20.2%	41.1%	38.7%
Mountain Empire	45.7%	44.8%	9.6%
Santee	9.9%	79.2%	11.0%
Spring Valley	23.1%	58.0%	19.0%
North Central Region	10.4%	68.3%	21.2%
Coastal	7.2%	84.9%	7.9%
Del Mar-Mira Mesa	8.5%	54.3%	37.1%
Elliott-Navajo	10.5%	71.5%	18.0%
Kearny Mesa	12.6%	71.1%	16.4%
Miramar	25.4%	45.0%	29.6%
Peninsula	10.6%	73.1%	16.3%
University	9.6%	66.2%	24.2%
North Coastal Region	15.1%	70.2%	14.7%
Carlsbad	8.1%	80.9%	11.0%
Oceanside	18.9%	62.5%	18.6%
Pendleton	23.7%	51.5%	24.9%
San Dieguito	6.4%	88.3%	5.3%
Vista	18.7%	67.1%	14.2%
North Inland Region	12.5%	70.1%	17.4%
Anza-Borrego Springs	0.0%	86.8%	13.2%
Escondido	15.1%	68.4%	16.5%
Fallbrook	15.2%	73.3%	11.4%
North San Diego	6.0%	70.2%	23.8%
Palomar-Julian	8.9%	86.1%	5.0%
Pauma	31.0%	56.8%	12.2%
Poway	8.5%	71.1%	20.4%
Ramona	10.6%	80.7%	8.7%
San Marcos	14.1%	65.6%	20.2%
Valley Center	24.8%	60.6%	14.6%
South Region	24.7%	42.0%	33.3%
Chula Vista	32.1%	48.1%	19.8%
Coronado	3.7%	90.8%	5.5%
National City	32.9%	36.8%	30.3%
South Bay	31.0%	34.0%	35.0%
Sweetwater	20.5%	35.6%	43.9%
San Diego County	15.8%	61.6%	22.6%

This indicator provides the provides the percentage of civilian veterans by race/ethnicity group.

Veterans are persons 18 years and over who ever served on active duty. A civilian veteran refers to persons 18 years or older who served on active duty in any military branch or served in the National Guard or military reserves (only those ever called or ordered to active duty were classified as veterans). It does not include persons currently in active duty.

How to interpret these data: While the majority of veterans in San Diego County in 2020 were white, non-Hispanic (61.6%), 15.8% were Hispanic/Latino.

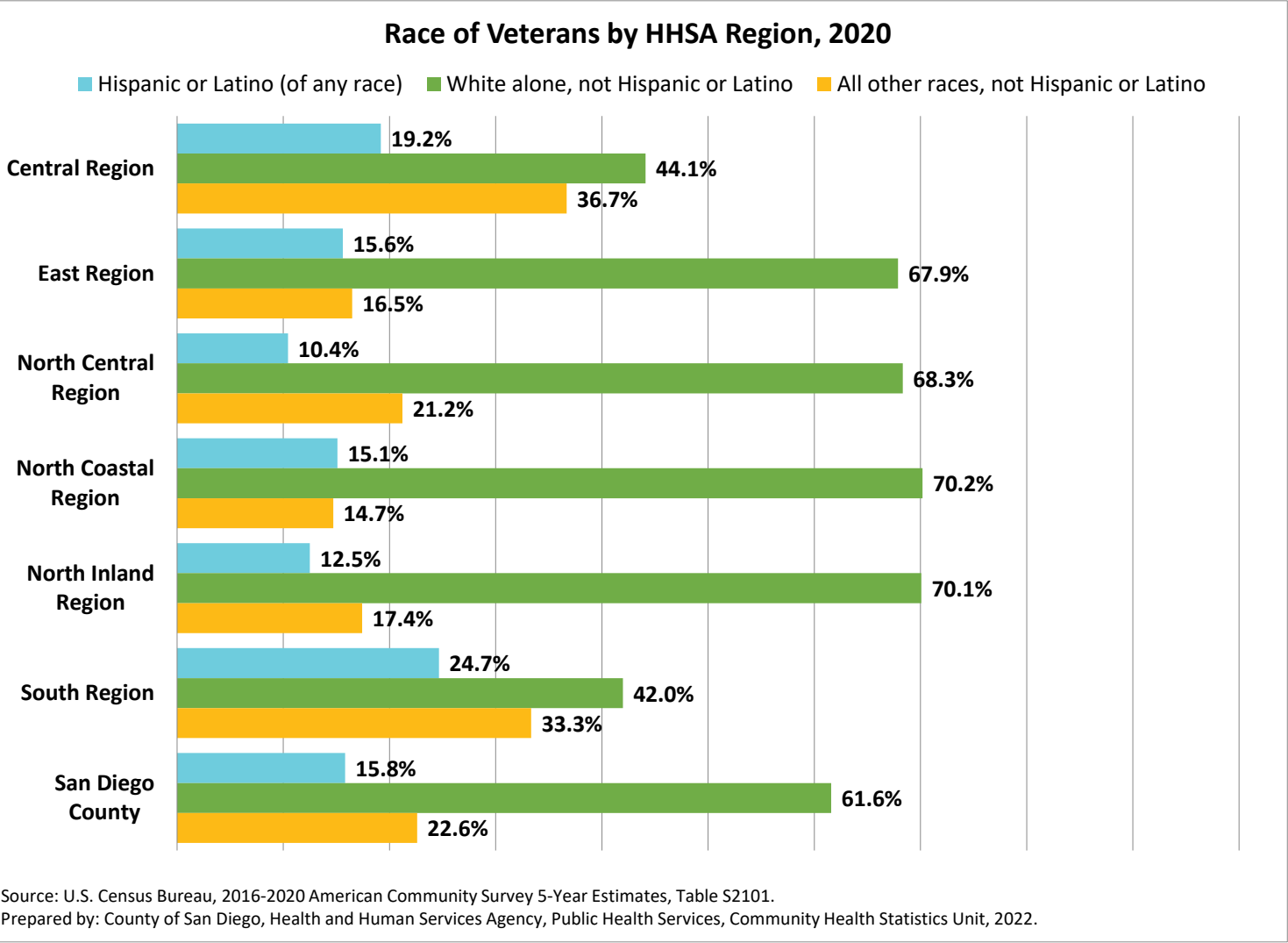

# Veteransby Age Group

Source: U.S. Census Bureau; 2016-2020 American Community Survey 5-Year Estimates, Table S2101.

Geography	Veterans by Age Group				
	18-34	35-54	55-64	65-74	75+
Central Region	18.4%	28.0%	18.1%	19.6%	15.9%
Central San Diego	23.4%	23.3%	14.2%	21.1%	18.0%
Mid-City	18.4%	34.2%	17.5%	15.6%	14.3%
Southeastern San Diego	13.5%	27.7%	22.4%	21.4%	15.1%
East Region	15.3%	27.4%	17.5%	21.6%	18.3%
Alpine	14.1%	22.1%	13.6%	24.7%	25.5%
El Cajon	15.5%	24.3%	19.6%	21.7%	18.9%
Harbison-Crest	13.2%	17.6%	11.6%	26.6%	30.9%
Jamul	8.8%	28.7%	14.5%	29.5%	18.6%
La Mesa	20.1%	31.8%	13.3%	15.8%	19.0%
Laguna-Pine Valley	3.8%	17.9%	17.4%	40.2%	20.7%
Lakeside	12.4%	26.9%	19.3%	21.9%	19.4%
Lemon Grove	17.1%	29.5%	16.0%	21.7%	15.6%
Mountain Empire	0.8%	12.3%	57.1%	22.4%	7.5%
Santee	18.6%	29.7%	14.3%	20.3%	16.9%
Spring Valley	15.0%	30.9%	17.1%	21.4%	15.6%
North Central Region	17.7%	27.8%	14.2%	18.2%	22.1%
Coastal	16.2%	23.8%	10.1%	15.5%	34.4%
Del Mar-Mira Mesa	11.9%	28.2%	19.4%	21.9%	18.6%
Elliott-Navajo	17.8%	28.2%	13.0%	18.3%	22.7%
Kearny Mesa	19.5%	31.2%	13.2%	15.8%	20.3%
Miramar	71.7%	28.3%	0.0%	0.0%	0.0%
Peninsula	21.8%	24.6%	13.6%	23.2%	16.8%
University	15.7%	22.5%	12.8%	12.9%	36.1%
North Coastal Region	16.0%	26.1%	17.8%	20.1%	20.0%
Carlsbad	4.0%	24.8%	18.3%	23.0%	29.9%
Oceanside	18.2%	24.7%	21.8%	19.8%	15.7%
Pendleton	66.5%	28.9%	4.7%	0.0%	0.0%
San Dieguito	8.0%	23.6%	11.9%	27.6%	28.9%
Vista	15.2%	31.7%	16.8%	18.5%	17.7%
North Inland Region	11.6%	24.0%	17.5%	23.4%	23.5%
Anza-Borrego Springs	0.0%	35.9%	0.0%	49.1%	15.0%
Escondido	9.5%	25.2%	20.0%	19.7%	25.6%
Fallbrook	14.2%	20.9%	17.1%	20.8%	27.1%
North San Diego	11.5%	29.1%	15.9%	24.3%	19.2%
Palomar-Julian	13.2%	9.7%	16.3%	38.4%	22.4%
Pauma	0.0%	35.4%	13.9%	30.2%	20.4%
Poway	10.5%	22.4%	15.8%	28.0%	23.3%
Ramona	14.5%	28.4%	17.3%	19.8%	20.0%
San Marcos	12.4%	22.3%	18.1%	22.8%	24.3%
Valley Center	16.3%	14.6%	19.2%	23.1%	26.8%
South Region	14.3%	33.8%	18.9%	17.6%	15.4%
Chula Vista	8.8%	31.5%	17.2%	19.4%	23.2%
Coronado	10.8%	17.1%	19.6%	20.7%	31.9%
National City	21.2%	25.4%	21.1%	18.9%	13.5%
South Bay	17.0%	33.3%	19.2%	16.7%	13.9%
Sweetwater	13.8%	40.3%	18.8%	16.6%	10.5%
San Diego County	15.5%	27.7%	17.2%	20.2%	19.5%

This indicator provides the percentage of civilian veterans by age group.

Veterans are persons 18 years and over who ever served on active duty. A civilian veteran refers to persons 18 years or older who served on active duty in any military branch or served in the National Guard or military reserves (only those ever called or ordered to active duty were classified as veterans). It does not include persons currently in active duty.

How to interpret these data: About 40% of civilian veterans in San Diego County in 2020 were 65 years and over.

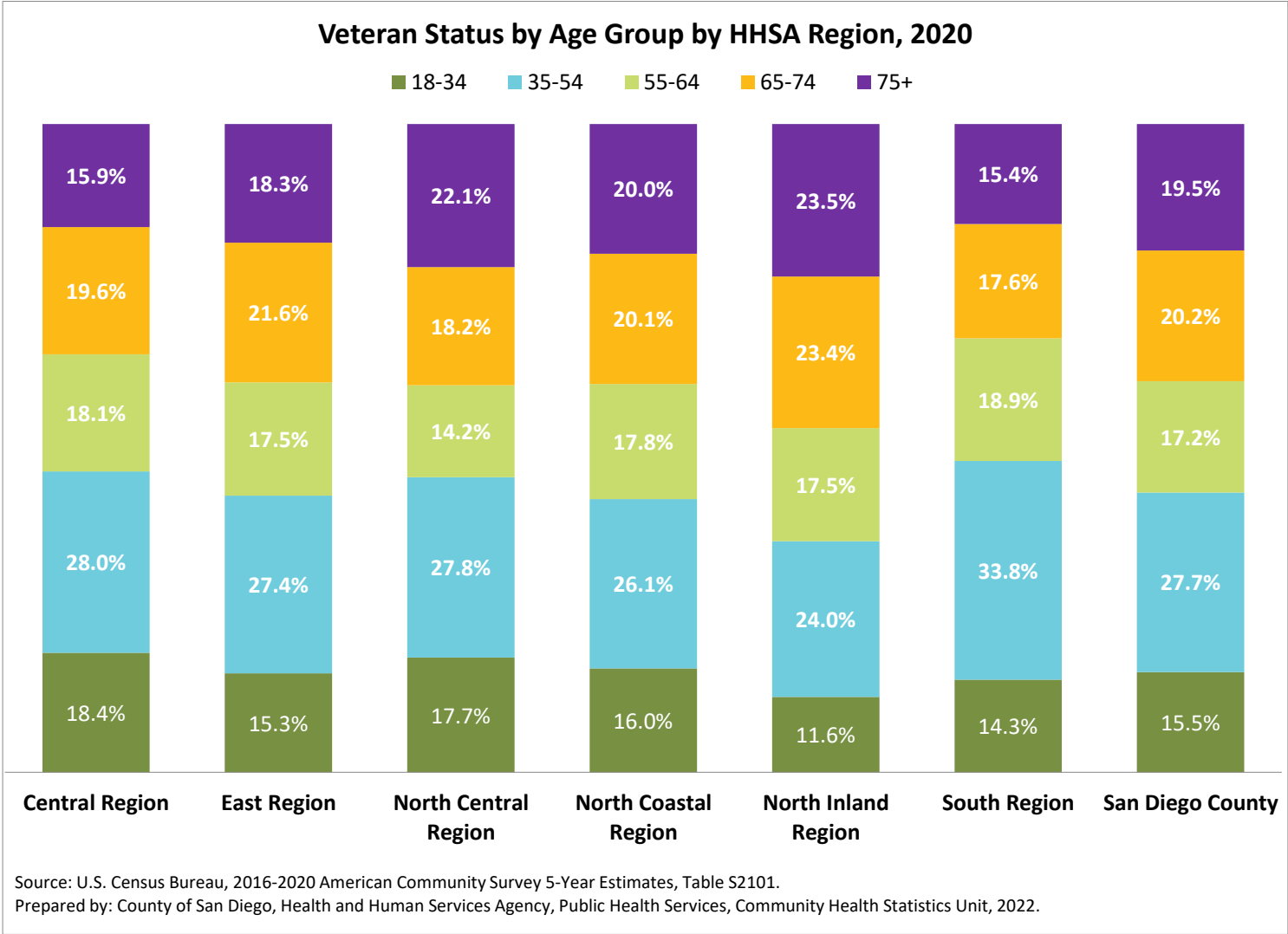



# Veterans: Median Income and Poverty

Source: U.S. Census Bureau; 2016-2020 American Community Survey 5-Year Estimates, Table S2101.

Geography	Median Income	Below 100% Federal Poverty Level (FPL)
Central Region	\$ 50,324	10.5%
Central San Diego	\$ 56,274	13.1%
Mid-City	\$ 47,437	10.8%
Southeastern San Diego	\$ 45,730	7.5%
East Region	\$ 53,091	6.2%
Alpine	\$ 60,172	3.9%
El Cajon	\$ 48,668	10.0%
Harbison-Crest	\$ 49,266	1.2%
Jamul	\$ 81,129	3.2%
La Mesa	\$ 54,632	8.2%
Laguna-Pine Valley	\$ 70,577	4.0%
Lakeside	\$ 52,236	3.0%
Lemon Grove	\$ 34,626	3.0%
Mountain Empire	\$ 42,648	39.6%
Santee	\$ 56,280	5.7%
Spring Valley	\$ 54,775	2.5%
North Central Region	\$ 68,054	5.9%
Coastal	\$ 86,431	7.0%
Del Mar-Mira Mesa	\$ 75,134	4.5%
Elliott-Navajo	\$ 61,637	3.6%
Kearny Mesa	\$ 52,639	6.8%
Miramar	\$ 23,456	4.5%
Peninsula	\$ 65,647	9.0%
University	\$ 82,683	7.4%
North Coastal Region	\$ 62,636	4.8%
Carlsbad	\$ 76,921	4.4%
Oceanside	\$ 54,221	5.0%
Pendleton	\$ 26,492	1.3%
San Dieguito	\$ 76,817	2.5%
Vista	\$ 49,197	7.4%
North Inland Region	\$ 62,971	6.1%
Anza-Borrego Springs	\$ 34,659	0.0%
Escondido	\$ 52,849	8.3%
Fallbrook	\$ 59,894	8.1%
North San Diego	\$ 81,511	2.3%
Palomar-Julian	\$ 38,827	6.9%
Pauma	\$ 45,716	1.3%
Poway	\$ 74,801	2.9%
Ramona	\$ 53,586	4.2%
San Marcos	\$ 63,251	9.2%
Valley Center	\$ 66,322	10.0%
South Region	\$ 59,666	4.6%
Chula Vista	\$ 50,105	6.2%
Coronado	\$ 88,654	1.3%
National City	\$ 42,824	5.0%
South Bay	\$ 52,531	6.6%
Sweetwater	\$ 73,726	3.4%
San Diego County	\$ 53,614	6.2%

This indicator provides the median income and percent for civilian veterans in the population.

Veterans are persons 18 years and over who ever served on active duty. A civilian veteran refers to persons 18 years or older who served on active duty in any military branch or served in the National Guard or military reserves (only those ever called or ordered to active duty were classified as veterans). It does not include persons currently in active duty.

**How to interpret these data:** In 2020, among the civilian veteran population ages 18 and over in San Diego County, 6.2% lived below 100% federal poverty level (FPL) and had a median income of \$53,614.

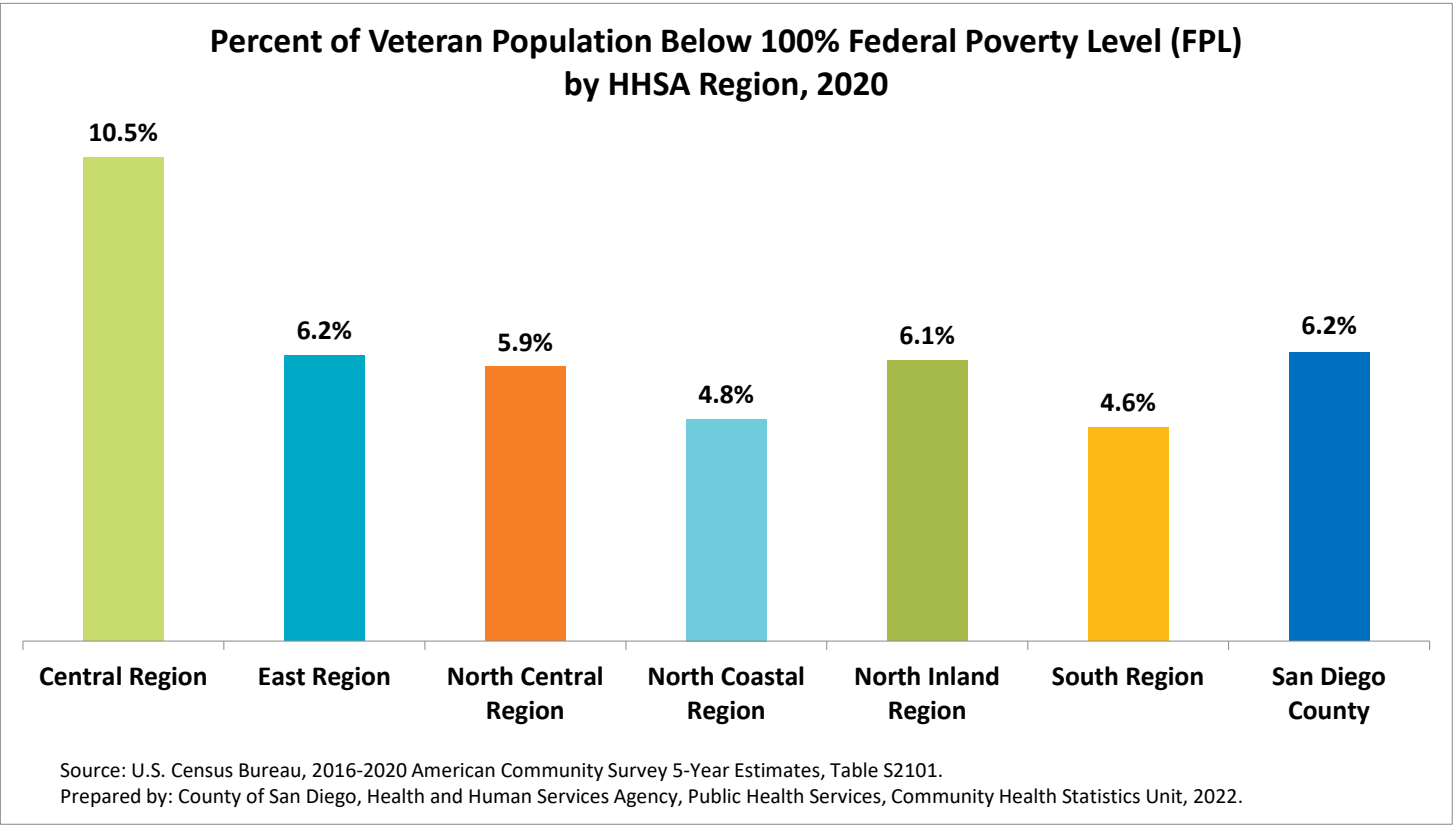
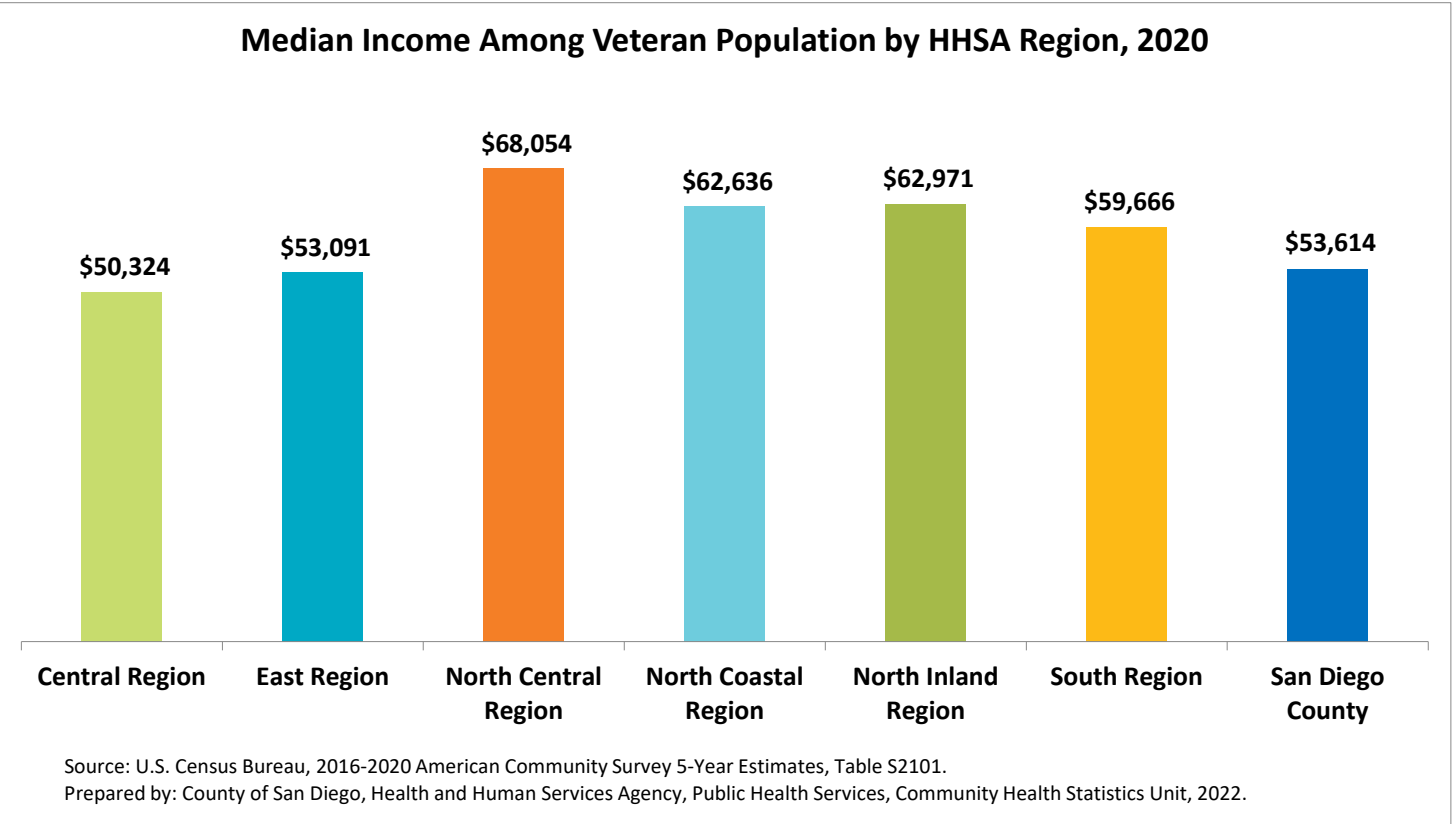

Source: U.S. Census Bureau; 2016-2020 American Community Survey 5-Year Estimates, Table S2101.

Geography	Veterans, Ages 25 Years and Over, by Educational Attainment			
	Less than High School Diploma	High School Graduate or Equivalent	Some College or Associate's Degree	Bachelor's Degree or Higher
Central Region	4.3%	19.4%	44.2%	32.1%
Central San Diego	2.9%	16.6%	37.9%	42.6%
Mid-City	4.5%	20.2%	44.7%	30.6%
Southeastern San Diego	5.4%	21.6%	50.0%	23.0%
East Region	4.5%	21.2%	42.9%	31.4%
Alpine	1.1%	17.5%	48.5%	32.9%
El Cajon	6.6%	22.6%	40.9%	29.9%
Harbison-Crest	4.9%	36.2%	31.3%	27.7%
Jamul	1.8%	15.1%	38.7%	44.4%
La Mesa	5.2%	19.3%	39.1%	36.4%
Laguna-Pine Valley	2.5%	24.5%	37.4%	35.6%
Lakeside	2.8%	25.1%	45.3%	26.8%
Lemon Grove	4.4%	17.2%	55.6%	22.8%
Mountain Empire	4.7%	39.1%	35.1%	21.1%
Santee	4.3%	21.4%	46.2%	28.1%
Spring Valley	4.4%	16.1%	41.5%	38.0%
North Central Region	2.2%	11.9%	36.1%	49.7%
Coastal	2.2%	6.1%	15.7%	75.9%
Del Mar-Mira Mesa	1.7%	8.5%	41.0%	48.8%
Elliott-Navajo	0.8%	13.8%	37.5%	48.0%
Kearny Mesa	2.3%	14.6%	41.1%	42.0%
Miramar	0.0%	3.7%	52.4%	43.8%
Peninsula	3.5%	13.8%	32.7%	49.9%
University	5.5%	12.7%	28.4%	53.4%
North Coastal Region	2.8%	15.8%	39.1%	42.3%
Carlsbad	2.6%	12.8%	33.6%	51.0%
Oceanside	2.6%	18.6%	44.1%	34.6%
Pendleton	0.0%	12.4%	51.3%	36.3%
San Dieguito	1.0%	6.1%	28.6%	64.3%
Vista	5.1%	21.4%	40.0%	33.6%
North Inland Region	2.8%	14.3%	41.0%	41.8%
Anza-Borrego Springs	0.0%	57.5%	8.4%	34.1%
Escondido	6.0%	15.2%	45.7%	33.2%
Fallbrook	2.1%	12.6%	38.9%	46.4%
North San Diego	0.6%	12.0%	38.5%	48.9%
Palomar-Julian	3.6%	9.0%	65.9%	21.4%
Pauma	0.2%	28.9%	43.2%	27.6%
Poway	1.2%	8.9%	30.6%	59.3%
Ramona	3.0%	25.5%	40.3%	31.1%
San Marcos	4.1%	14.6%	42.8%	38.6%
Valley Center	1.0%	15.7%	56.2%	27.1%
South Region	4.5%	18.4%	42.9%	34.1%
Chula Vista	5.6%	24.8%	45.3%	24.3%
Coronado	1.1%	4.8%	21.2%	72.9%
National City	4.9%	23.0%	51.6%	20.4%
South Bay	6.1%	23.7%	45.6%	24.6%
Sweetwater	3.7%	14.7%	43.1%	38.5%
San Diego County	3.4%	16.6%	40.8%	39.1%

This indicator provides the percent of veterans in the civilian population, ages 25 years and over, by educational attainment.

Veterans are persons 18 years and over who ever served on active duty. A civilian veteran refers to persons 18 years or older who served on active duty in any military branch or served in the National Guard or military reserves (only those ever called or ordered to active duty were classified as veterans). It does not include persons currently in active duty.

How to interpret these data: Nearly 40% of veterans in San Diego County, ages 25 and over, had a bachelor's degree or higher in 2020.

