



LIVE WELL
SAN DIEGO

2017-2021

DEMOGRAPHIC PROFILES



County of San Diego, Health and Human Services Agency, Public Health Services, Community Health Statistics Unit

Published March 2023



This page is intentionally left blank.

Introduction to the Demographic Profiles

History

The Community Health Statistics Unit (CHSU), under the Health and Human Services Agency (HHSA) Public Health Services Division, was formed in 2005 to provide a single point of contact for public health data and support to the HHSA Regions and their communities. CHSU generates publications including: the Community Health Profiles, topic specific reports (e.g., older adult falls, economic burden of disease, health disparities, and health status), health briefs, fact sheets, atlases, and the demographic profiles, all of which are available at www.sdhealthstatistics.com.

The *Demographic Profiles* are a compilation of information relating to demographic characteristics of specific populations in San Diego County. Each profile contains demographic data for each HHSA Region and subregional area (SRA) including age, sex, race/ethnicity distributions, school enrollment, educational attainment, income, occupation, housing, and other social/economic data. Many of these factors have been implicated at the roots of health disparities.

The purpose of the Demographic Profiles is to provide detailed information about the characteristics of the people living in San Diego County. It is designed to help HHSA staff in each of the Health and Human Services Regions (Regions) and other local organizations, including *Live Well San Diego* recognized partners, identify and prioritize needs within their communities. These profiles are made available to the public health community and public policymakers to better understand and manage the health and well-being of the residents of our County.

Source of Data

The Census is conducted every 10 years to provide an official count of the entire population in the United States to Congress. The American Community Survey (ACS), on the other hand, is conducted every year by the U.S. Census Bureau to provide more current estimates of the population. The ACS collects sociodemographic and economic data annually; topics include educational attainment, income, poverty, disability, health insurance, workforce and more to describe the population living in the United States. Per Title 13, U.S. Code, completing either or both the Census and the ACS is required by law if your household is selected. Personal identification is protected, but data in aggregate form is released to provide information needed for planning purposes and programs.

If you are looking for official population totals, the U.S. Census Bureau recommends using the 2010 Census or 2020 Census. However, the ACS provides a more current picture of the population and population characteristics. While ACS estimates are derived from a much smaller sample, data are collected from a representative sample of the population in the nation. Because ACS variables may change over time, some areas and subjects must be compared with caution, or not compared at all.

The Census Bureau recommends that you^{1,2}:

- DO compare similar period lengths, for example, 5-year to 5-year.
- DON'T compare estimates from different period lengths, for example, 1-year to 5-year.
- DO compare estimates from non-overlapping periods, for example, compare a 2012-2016 ACS 5-year estimate to a 2017-2021 ACS 5-year estimate.
- DON'T compare overlapping periods, for example, the 2016-2020 ACS 5-year estimates to the 2017-2021 ACS 5-year estimates.

Why use 5-year estimates?^{1,2}

- Cover 60 months of collected data; for example, from January 1, 2017 to December 31, 2021.
- Data is collected for all areas (including census blocks and tracts), which makes this the largest sample size
- Most reliable, but least current
- Released every year since 2009

More American Community Survey (ACS) data available online at <https://data.census.gov/>.

For more information regarding the methodology of the ACS Survey, please go to <https://www.census.gov/programs-surveys/acs/methodology.html>.

Methodology

Data is downloaded at the census tract level and crosswalked into meaningful communities in our area. San Diego County has 41 Subregional Areas (SRAs), which are aggregations of census tracts defined by San Diego Association of Governments (SANDAG), not the Census Bureau. While the boundaries of many geographical areas, such as cities, change over time, SRA boundaries have remained essentially the same since their formation which allows for meaningful comparisons of time series information because identical areas are being compared.

More information on SANDAG and subregional areas can be accessed at <http://www.sandag.org/>.

Please note that the indicators in the demographic profiles are reviewed every year. Indicators will be added per number of requests showing the need for these to be included and/or modified as needed.

For the 2017-2021 version, no indicators were modified or added.

References:

1. <https://www.census.gov/programs-surveys/acs/guidance/comparing-acs-data.html>
2. <https://www.census.gov/programs-surveys/acs/guidance/estimates.html>

For researchers: The U.S. Census Bureau publishes a margin of error (MOE) for each ACS estimate. For the purposes of these profiles, the MOEs are not considered as these are the best estimates for our geographies.

Please visit the County of San Diego's data access portal to download demographic profile data and/or health outcome data: <https://data.sandiegocounty.gov>.

For additional information, contact:

Community Health Statistics Unit
5456 Kearny Villa Road
San Diego, CA 92123
www.sdhealthstatistics.com
619-692-6667

Table of Contents

Indicator	Page #
Basic Population Characteristics	
Total Population	1
Total Population by Age Group	2
Older Adult Population by Age Group	3
Sex	4
Race/Ethnicity	5
Asian/Pacific Islander Population	6-10
Language Spoken at Home and Ability to Speak English	11-12
School Enrollment by Grade Level	13
School Enrollment by Type of School	14
School Enrollment by Age Group	15
Educational Attainment Among Population 25+	16
Marital Status	17
Single Parent Households	18
Vehicles in Housing Unit	19
Income and Poverty	
Labor Force	20
Labor Force by Occupation	21
Occupation by Industry	22-23
Commute to Work	24
Number of Households by Household Income	25
Number of Households by Household Income (Detailed)	26
Median Household Income and Income Per Persons in Household	27
Monthly Housing Cost as Percentage of Household Income	28
Owner vs. Renter Occupied Housing	29
Median Rent and House Value	30
Poverty Level for the Population	31
Population, by Age Group, Living Below 100% Federal Poverty Level (FPL)	32
Population and Families Living Below Poverty	33
Special Populations	
Older Adults by Household Type	34
Older Adult: Labor Force and Poverty	35
Disability Status and by Type of Disability	36
Population with a Disability by Age Group	37
Foreign Born in the Population	38
Grandparents Living with Grandchildren Under 18 Years by Responsibility for Grandchildren	39
Health Insurance Status	40
Income and Benefits	41
Food Stamps/SNAP/CalFresh Receipt and Income Eligibility	42
Veterans	
Veterans in the Population and by Sex	43
Veterans by Race/Ethnicity	44
Veterans by Age Group	45
Veterans: Median Income and Poverty	46
Veterans: Educational Attainment	47
Veterans: Period of Service (Detailed)	48



Please visit the San Diego County Data Portal to download demographic profile data and/or health outcome data: <https://data.livewellsd.org>.



This page is intentionally left blank.

Geography	Total Population
Central Region	506,857
Central San Diego	178,295
Mid-City	168,573
Southeastern San Diego	159,989
East Region	506,023
Alpine	16,686
El Cajon	135,160
Harbison-Crest	15,026
Jamul	20,837
La Mesa	63,076
Laguna-Pine Valley	5,701
Lakeside	61,056
Lemon Grove	32,814
Mountain Empire	8,261
Santee	56,615
Spring Valley	90,791
North Central Region	643,231
Coastal	74,996
Del Mar-Mira Mesa	174,559
Elliott-Navajo	95,082
Kearny Mesa	170,981
Miramar	5,066
Peninsula	67,241
University	55,306
North Coastal Region	533,978
Carlsbad	125,212
Oceanside	168,276
Pendleton	38,223
San Dieguito	97,253
Vista	105,014
North Inland Region	607,268
Anza-Borrego Springs	3,437
Escondido	171,838
Fallbrook	50,914
North San Diego	121,812
Palomar-Julian	5,064
Pauma	6,631
Poway	89,438
Ramona	36,361
San Marcos	97,317
Valley Center	24,456
South Region	498,960
Chula Vista	118,265
Coronado	20,653
National City	56,684
South Bay	142,480
Sweetwater	160,878
San Diego County	3,296,317

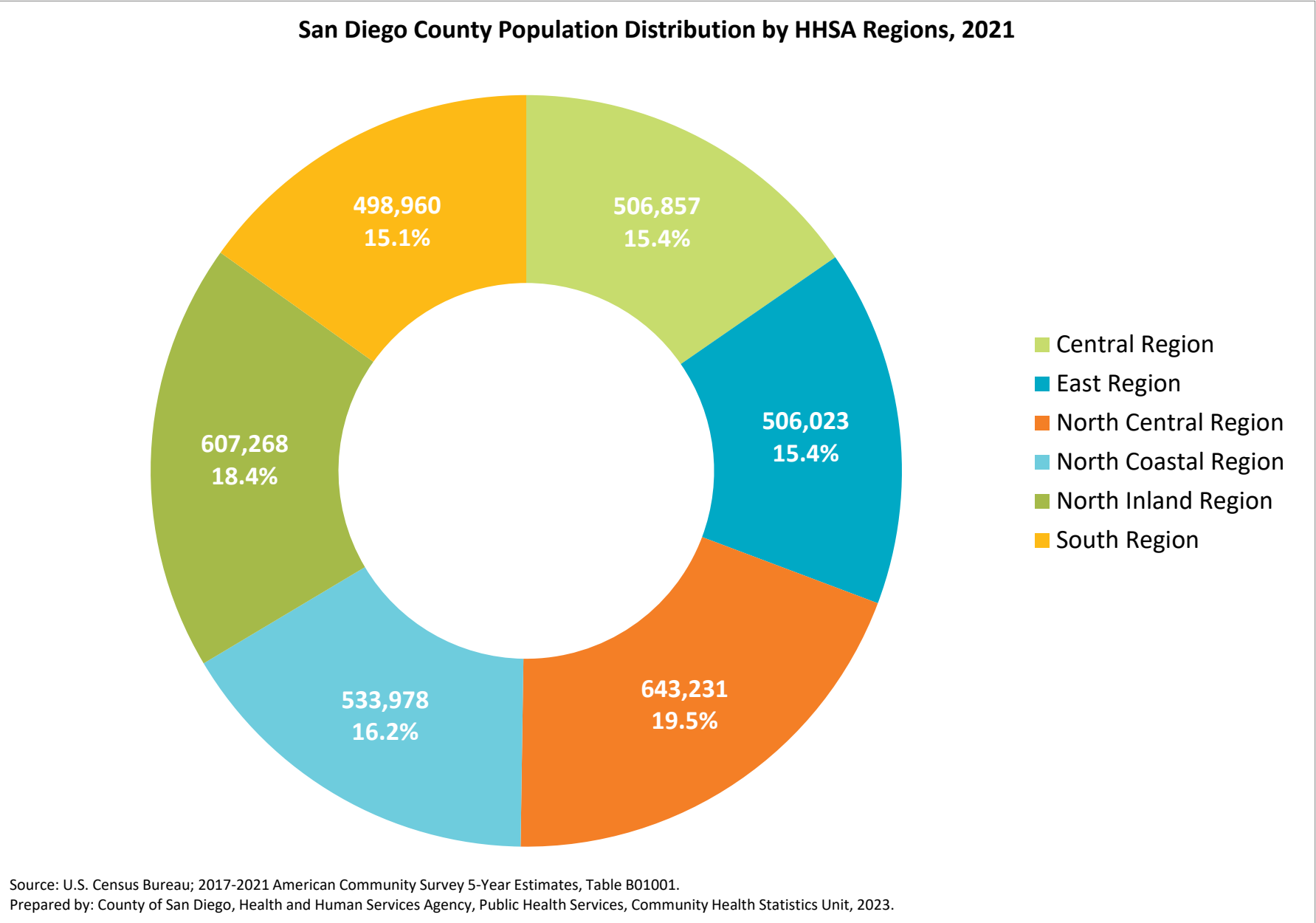

This indicator shows the number of persons living at each geography.

How to interpret these data: In 2021, San Diego County had a population of nearly 3.3 million.

How to interpret these data: In 2021, the most populous region in San Diego County was North Central Region, with a population of 643,231. North Central Region comprised 19.5% of the county's population.

Source: U.S. Census Bureau; 2017-2021 American Community Survey 5-Year Estimates, Table B01001.

This indicator shows the older adult population by age group. Number (#) represents the number of older adults in that age group. Percentage (%) represents the percentage the age group makes up out of the total population in the geography.

How to interpret these data: In 2021, 8.4% of San Diego County's population were between the ages of 65-74, 3.9% were between 75-84, and 1.8% were 85 years and older.

Geography	Total Population	65-74		75-84		85+	
	#	#	%	#	%	#	%
Central Region	506,857	37,338	7.4%	16,125	3.2%	6,383	1.3%
Central San Diego	178,295	13,298	7.5%	5,974	3.4%	2,168	1.2%
Mid-City	168,573	11,004	6.5%	4,384	2.6%	1,762	1.0%
Southeastern San Diego	159,989	13,036	8.1%	5,767	3.6%	2,453	1.5%
East Region	506,023	46,685	9.2%	19,971	3.9%	9,396	1.9%
Alpine	16,686	1,685	10.1%	1,015	6.1%	183	1.1%
El Cajon	135,160	11,054	8.2%	4,858	3.6%	2,455	1.8%
Harbison-Crest	15,026	1,869	12.4%	1,286	8.6%	574	3.8%
Jamul	20,837	2,385	11.4%	699	3.4%	135	0.6%
La Mesa	63,076	5,441	8.6%	2,453	3.9%	1,576	2.5%
Laguna-Pine Valley	5,701	836	14.7%	268	4.7%	78	1.4%
Lakeside	61,056	5,784	9.5%	2,288	3.7%	944	1.5%
Lemon Grove	32,814	2,960	9.0%	1,140	3.5%	473	1.4%
Mountain Empire	8,261	1,416	17.1%	182	2.2%	82	1.0%
Santee	56,615	5,270	9.3%	2,672	4.7%	1,023	1.8%
Spring Valley	90,791	7,985	8.8%	3,110	3.4%	1,873	2.1%
North Central Region	643,231	53,076	8.3%	24,883	3.9%	12,394	1.9%
Coastal	74,996	6,942	9.3%	4,290	5.7%	2,056	2.7%
Del Mar-Mira Mesa	174,559	14,429	8.3%	5,550	3.2%	1,899	1.1%
Elliott-Navajo	95,082	8,952	9.4%	4,412	4.6%	2,459	2.6%
Kearny Mesa	170,981	13,515	7.9%	5,962	3.5%	3,448	2.0%
Miramar	5,066	0	0.0%	0	0.0%	0	0.0%
Peninsula	67,241	6,153	9.2%	2,466	3.7%	1,000	1.5%
University	55,306	3,085	5.6%	2,203	4.0%	1,532	2.8%
North Coastal Region	533,978	44,793	8.4%	22,820	4.3%	9,560	1.8%
Carlsbad	125,212	12,013	9.6%	7,547	6.0%	3,104	2.5%
Oceanside	168,276	14,040	8.3%	6,406	3.8%	2,598	1.5%
Pendleton	38,223	41	0.1%	0	0.0%	0	0.0%
San Dieguito	97,253	10,919	11.2%	5,503	5.7%	2,340	2.4%
Vista	105,014	7,780	7.4%	3,364	3.2%	1,518	1.4%
North Inland Region	607,268	56,842	9.4%	27,241	4.5%	12,571	2.1%
Anza-Borrego Springs	3,437	770	22.4%	524	15.2%	136	4.0%
Escondido	171,838	13,325	7.8%	6,434	3.7%	3,716	2.2%
Fallbrook	50,914	5,826	11.4%	2,729	5.4%	1,345	2.6%
North San Diego	121,812	10,815	8.9%	4,985	4.1%	2,202	1.8%
Palomar-Julian	5,064	1,079	21.3%	439	8.7%	113	2.2%
Pauma	6,631	460	6.9%	387	5.8%	78	1.2%
Poway	89,438	9,783	10.9%	4,795	5.4%	1,738	1.9%
Ramona	36,361	3,550	9.8%	1,486	4.1%	447	1.2%
San Marcos	97,317	8,460	8.7%	4,038	4.1%	2,251	2.3%
Valley Center	24,456	2,774	11.3%	1,424	5.8%	545	2.2%
South Region	498,960	37,718	7.6%	18,059	3.6%	9,009	1.8%
Chula Vista	118,265	8,876	7.5%	4,700	4.0%	2,381	2.0%
Coronado	20,653	1,988	9.6%	1,379	6.7%	714	3.5%
National City	56,684	4,554	8.0%	2,279	4.0%	1,562	2.8%
South Bay	142,480	10,327	7.2%	5,039	3.5%	1,764	1.2%
Sweetwater	160,878	11,973	7.4%	4,662	2.9%	2,588	1.6%
San Diego County	3,296,317	276,452	8.4%	129,099	3.9%	59,313	1.8%

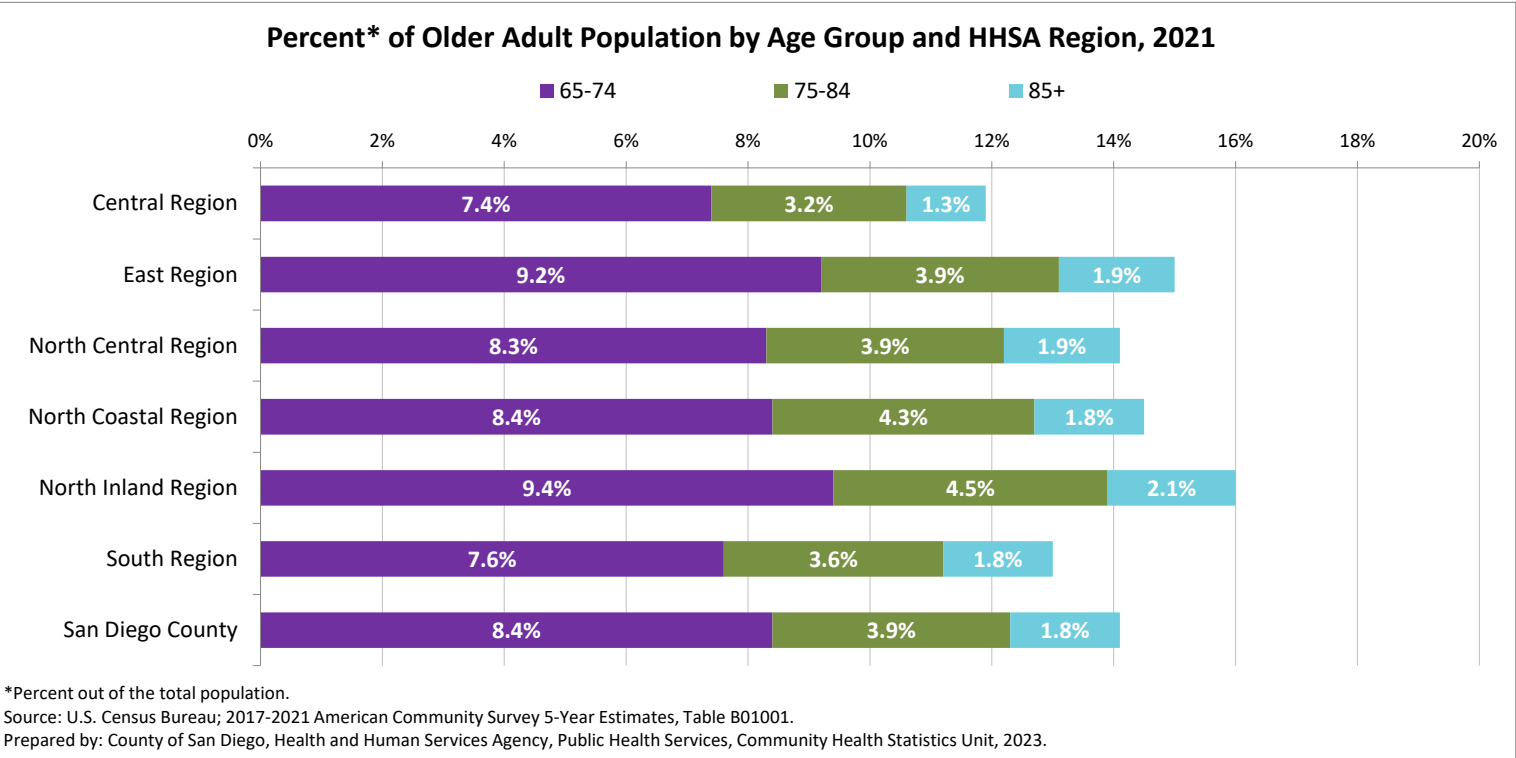
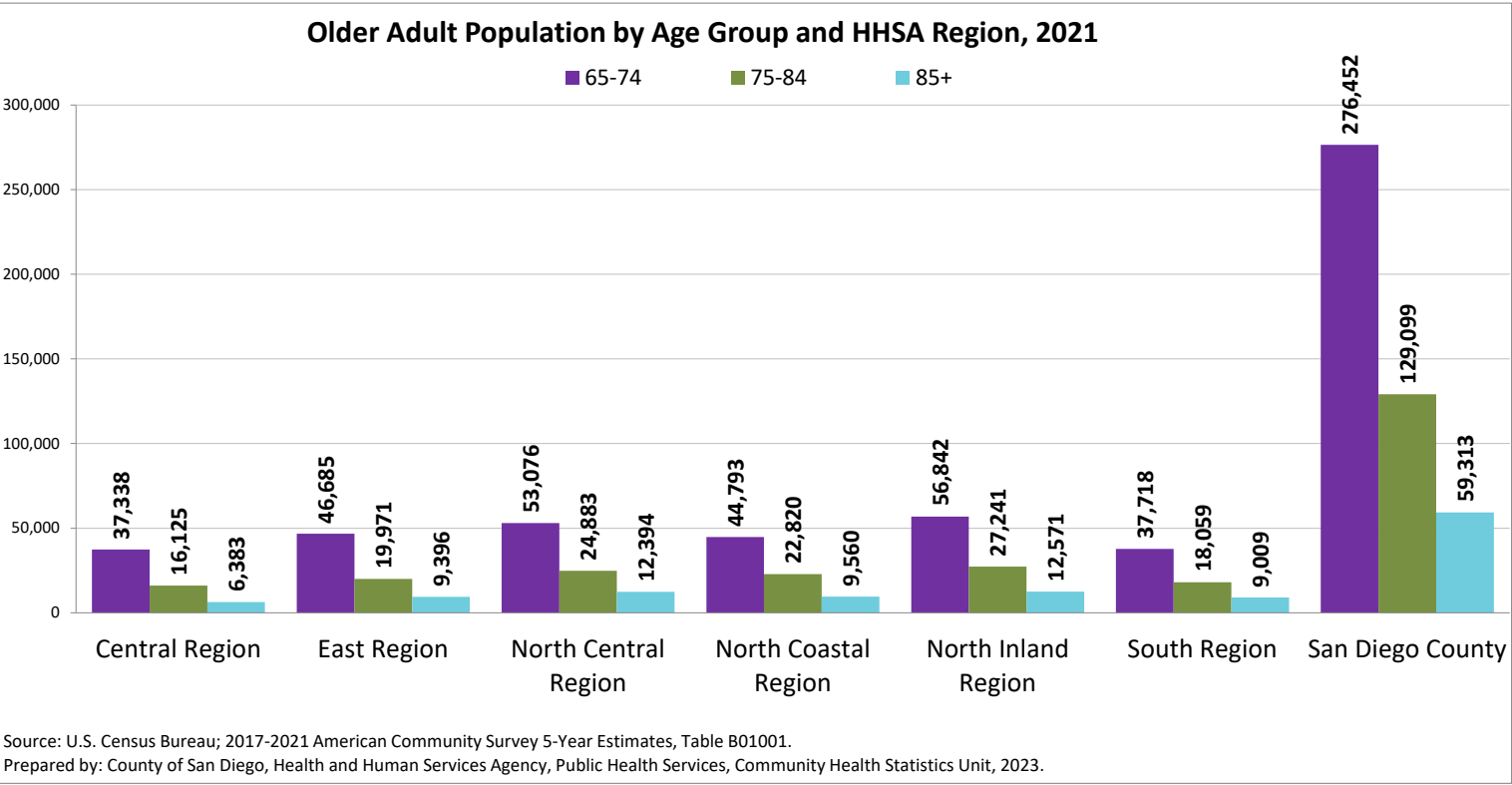

Source: U.S. Census Bureau; 2017-2021 American Community Survey 5-Year Estimates, Table B01001.

This indicator shows total population by sex. Number (#) represents the number of persons in that sex. Percentage (%) represents the percentage of males or females out of the total population in the geography.

How to interpret these data: In 2021, San Diego County had a total population of nearly 3.3 million – 49.4% (1.6 million) females and 50.6% (1.7 million) males.

Geography	Male		Female	
	#	%	#	%
Central Region	262,623	51.8%	244,234	48.2%
Central San Diego	97,876	54.9%	80,419	45.1%
Mid-City	84,710	50.3%	83,863	49.7%
Southeastern San Diego	80,037	50.0%	79,952	50.0%
East Region	249,384	49.3%	256,639	50.7%
Alpine	8,322	49.9%	8,364	50.1%
El Cajon	66,004	48.8%	69,156	51.2%
Harbison-Crest	7,514	50.0%	7,512	50.0%
Jamul	12,054	57.8%	8,783	42.2%
La Mesa	29,515	46.8%	33,561	53.2%
Laguna-Pine Valley	2,843	49.9%	2,858	50.1%
Lakeside	30,370	49.7%	30,686	50.3%
Lemon Grove	16,554	50.4%	16,260	49.6%
Mountain Empire	4,730	57.3%	3,531	42.7%
Santee	27,476	48.5%	29,139	51.5%
Spring Valley	44,002	48.5%	46,789	51.5%
North Central Region	328,732	51.1%	314,499	48.9%
Coastal	39,292	52.4%	35,704	47.6%
Del Mar-Mira Mesa	87,697	50.2%	86,862	49.8%
Elliott-Navajo	46,383	48.8%	48,699	51.2%
Kearny Mesa	86,543	50.6%	84,438	49.4%
Miramar	3,752	74.1%	1,314	25.9%
Peninsula	36,106	53.7%	31,135	46.3%
University	28,959	52.4%	26,347	47.6%
North Coastal Region	274,380	51.4%	259,598	48.6%
Carlsbad	62,172	49.7%	63,040	50.3%
Oceanside	84,165	50.0%	84,111	50.0%
Pendleton	26,423	69.1%	11,800	30.9%
San Dieguito	47,971	49.3%	49,282	50.7%
Vista	53,649	51.1%	51,365	48.9%
North Inland Region	302,472	49.8%	304,796	50.2%
Anza-Borrego Springs	1,551	45.1%	1,886	54.9%
Escondido	85,535	49.8%	86,303	50.2%
Fallbrook	25,118	49.3%	25,796	50.7%
North San Diego	58,530	48.0%	63,282	52.0%
Palomar-Julian	2,711	53.5%	2,353	46.5%
Pauma	3,548	53.5%	3,083	46.5%
Poway	45,234	50.6%	44,204	49.4%
Ramona	18,983	52.2%	17,378	47.8%
San Marcos	49,251	50.6%	48,066	49.4%
Valley Center	12,011	49.1%	12,445	50.9%
South Region	250,573	50.2%	248,387	49.8%
Chula Vista	57,491	48.6%	60,774	51.4%
Coronado	11,692	56.6%	8,961	43.4%
National City	27,079	47.8%	29,605	52.2%
South Bay	72,906	51.2%	69,574	48.8%
Sweetwater	81,405	50.6%	79,473	49.4%
San Diego County	1,668,164	50.6%	1,628,153	49.4%

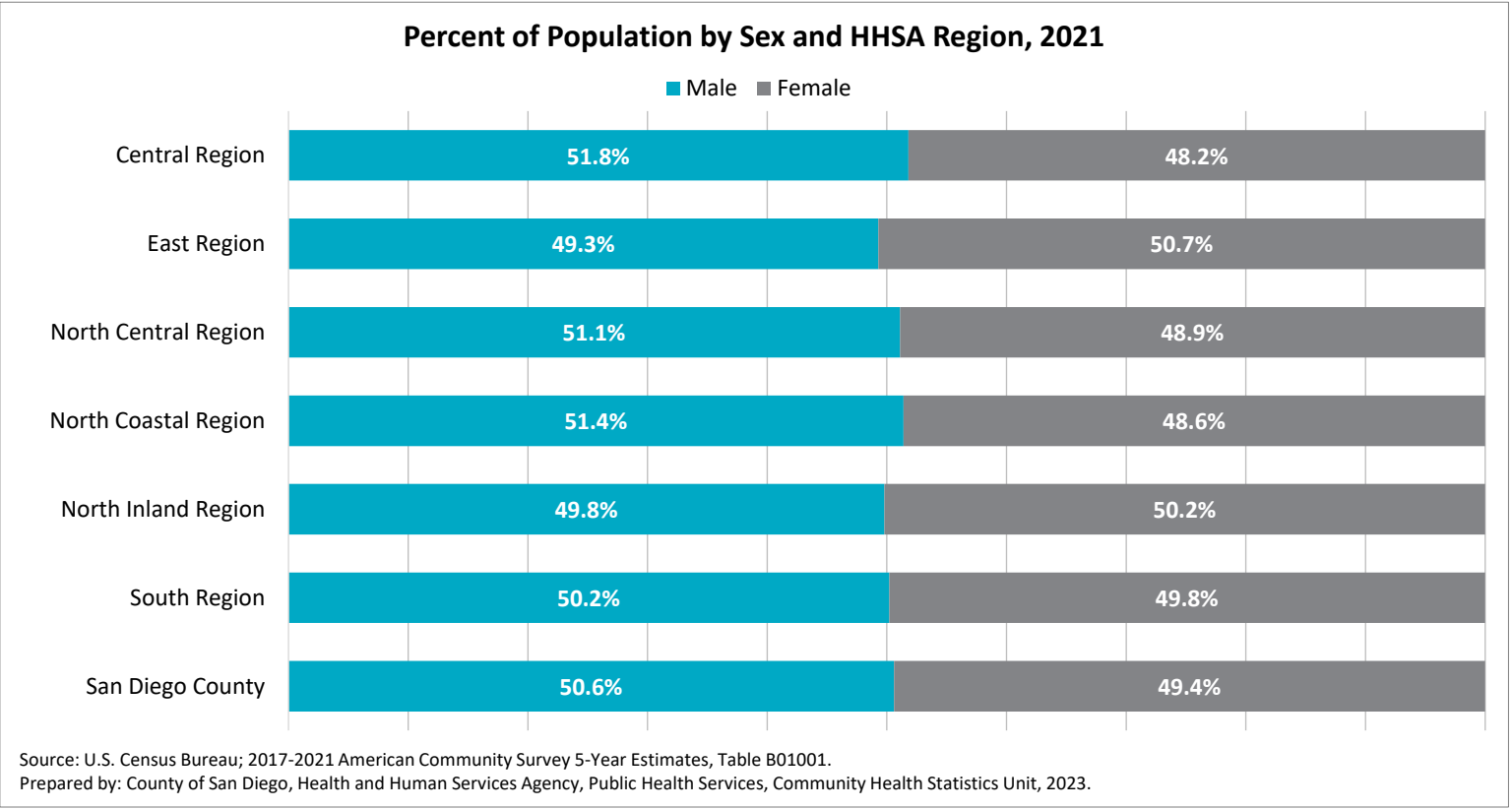
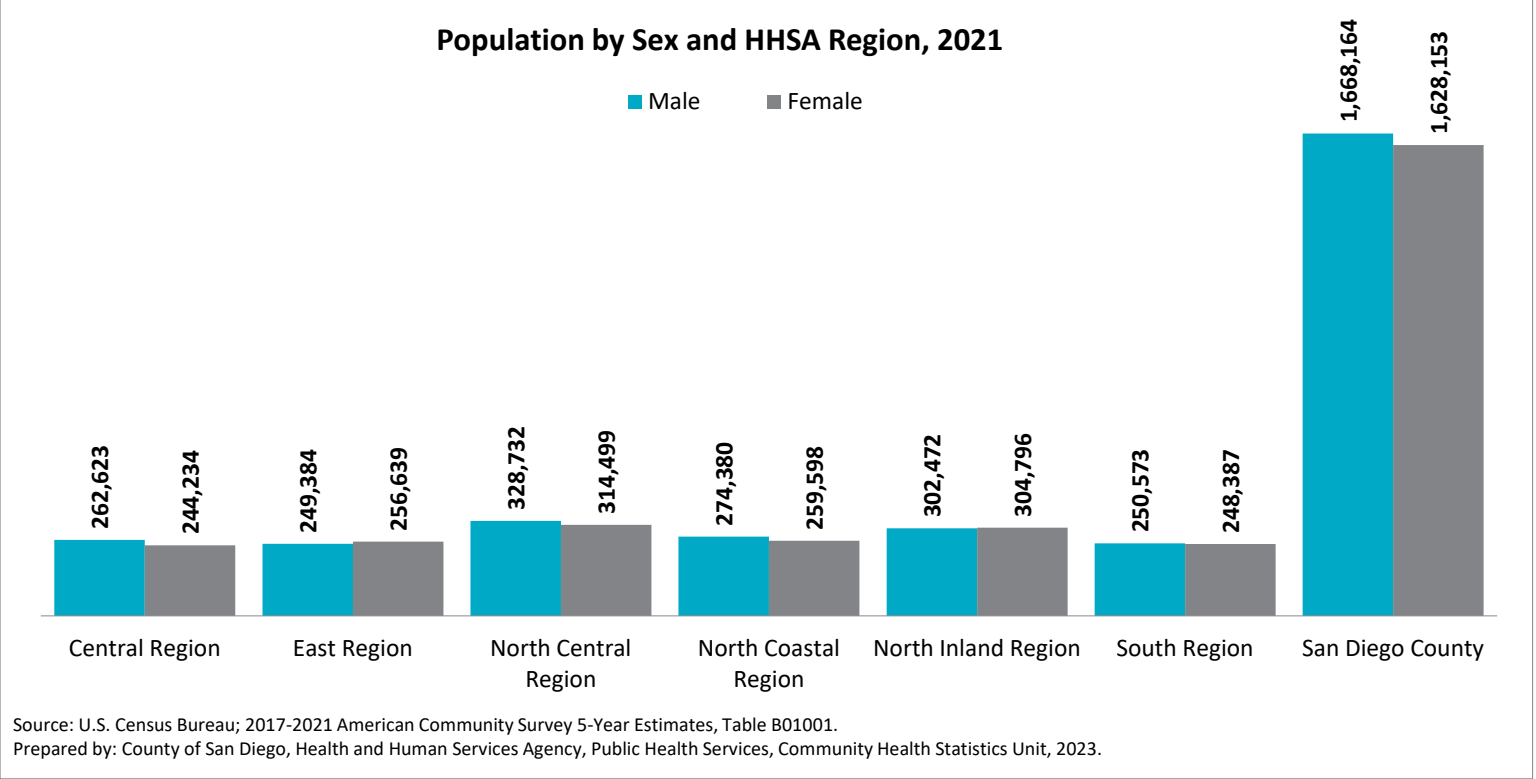

Source: U.S. Census Bureau; 2017-2021 American Community Survey 5-Year Estimates, Table B03002.

This indicator shows total population broken down by race/ethnicity. Ethnicity can be Hispanic or Not Hispanic or Latino (NH). People of Hispanic ethnicity may be of any race. Note: In previous iterations of the Demographic Profiles, American Indian/Alaska Native (AIAN) and Two or More Races had been part of the 'Other' category. Beginning in 2017, 'AIAN' became a unique category. In previous iterations of the Demographic Profiles, Native Hawaiian or Pacific Islander (NHPI) was included in the Asian/Pacific Islander (API) category. Beginning in 2018, NHPI and Two or More Races became unique categories. *NHPI refers to Native Hawaiian or Pacific Islander; AIAN refers to American Indian/Alaskan Natives.

How to interpret these data: In 2021, San Diego County's population was 34.3% Hispanic. Among the non-Hispanic population, 44.1% were White, 4.6% Black, 11.7% Asian, 0.4% Native Hawaiian or Pacific Islander (NHPI), 0.3% American Indian/Alaska Native (AIAN), 4.2% two or more races, and 0.3% other.

Geography	Hispanic		NH White		NH Black		NH Asian		NH NHPI*		NH AIAN*		NH Other		NH Two or More Races	
	#	%	#	%	#	%	#	%	#	%	#	%	#	%	#	%
Central Region	209,376	41.3%	155,483	30.7%	51,894	10.2%	66,251	13.1%	2,577	0.5%	1,016	0.2%	1,183	0.2%	19,077	3.8%
Central San Diego	58,198	32.6%	89,568	50.2%	11,568	6.5%	11,112	6.2%	430	0.2%	492	0.3%	308	0.2%	6,619	3.7%
Mid-City	67,105	39.8%	49,838	29.6%	18,457	10.9%	25,344	15.0%	723	0.4%	324	0.2%	542	0.3%	6,240	3.7%
Southeastern San Diego	84,073	52.5%	16,077	10.0%	21,869	13.7%	29,795	18.6%	1,424	0.9%	200	0.1%	333	0.2%	6,218	3.9%
East Region	141,187	27.9%	280,379	55.4%	30,048	5.9%	25,468	5.0%	1,814	0.4%	2,139	0.4%	1,412	0.3%	23,576	4.7%
Alpine	2,566	15.4%	12,851	77.0%	175	1.0%	463	2.8%	81	0.5%	29	0.2%	9	0.1%	512	3.1%
El Cajon	35,229	26.1%	78,717	58.2%	8,062	6.0%	5,601	4.1%	709	0.5%	139	0.1%	645	0.5%	6,058	4.5%
Harbison-Crest	2,653	17.7%	11,346	75.5%	116	0.8%	184	1.2%	26	0.2%	108	0.7%	61	0.4%	532	3.5%
Jamul	6,646	31.9%	10,722	51.5%	769	3.7%	2,003	9.6%	75	0.4%	45	0.2%	50	0.2%	527	2.5%
La Mesa	16,316	25.9%	34,575	54.8%	4,488	7.1%	4,109	6.5%	187	0.3%	60	0.1%	104	0.2%	3,237	5.1%
Laguna-Pine Valley	1,058	18.6%	4,017	70.5%	88	1.5%	31	0.5%	13	0.2%	172	3.0%	24	0.4%	298	5.2%
Lakeside	14,456	23.7%	40,254	65.9%	1,097	1.8%	1,602	2.6%	271	0.4%	626	1.0%	141	0.2%	2,609	4.3%
Lemon Grove	15,024	45.8%	7,938	24.2%	5,398	16.5%	2,742	8.4%	127	0.4%	18	0.1%	50	0.2%	1,517	4.6%
Mountain Empire	2,845	34.4%	4,309	52.2%	112	1.4%	13	0.2%	5	0.1%	544	6.6%	6	0.1%	427	5.2%
Santee	11,076	19.6%	38,649	68.3%	730	1.3%	2,539	4.5%	84	0.1%	215	0.4%	61	0.1%	3,261	5.8%
Spring Valley	33,318	36.7%	37,001	40.8%	9,013	9.9%	6,181	6.8%	236	0.3%	183	0.2%	261	0.3%	4,598	5.1%
North Central Region	110,890	17.2%	349,381	54.3%	20,487	3.2%	123,740	19.2%	2,504	0.4%	1,436	0.2%	3,428	0.5%	31,365	4.9%
Coastal	10,418	13.9%	55,736	74.3%	964	1.3%	4,083	5.4%	138	0.2%	42	0.1%	204	0.3%	3,411	4.5%
Del Mar-Mira Mesa	20,885	12.0%	70,966	40.7%	3,409	2.0%	67,782	38.8%	753	0.4%	420	0.2%	1,156	0.7%	9,188	5.3%
Elliott-Navajo	16,763	17.6%	58,124	61.1%	4,797	5.0%	9,223	9.7%	227	0.2%	126	0.1%	532	0.6%	5,290	5.6%
Kearny Mesa	43,505	25.4%	87,801	51.4%	7,086	4.1%	23,151	13.5%	909	0.5%	380	0.2%	733	0.4%	7,416	4.3%
Miramar	1,417	28.0%	2,355	46.5%	678	13.4%	156	3.1%	6	0.1%	68	1.3%	19	0.4%	367	7.2%
Peninsula	10,661	15.9%	46,287	68.8%	2,744	4.1%	3,038	4.5%	435	0.6%	349	0.5%	326	0.5%	3,401	5.1%
University	7,241	13.1%	28,112	50.8%	809	1.5%	16,307	29.5%	36	0.1%	51	0.1%	458	0.8%	2,292	4.1%
North Coastal Region	168,141	31.5%	286,680	53.7%	15,806	3.0%	34,280	6.4%	2,323	0.4%	1,528	0.3%	1,516	0.3%	23,704	4.4%
Carlsbad	21,397	17.1%	83,984	67.1%	1,506	1.2%	11,498	9.2%	182	0.1%	178	0.1%	240	0.2%	6,227	5.0%
Oceanside	67,597	40.2%	70,839	42.1%	7,466	4.4%	12,299	7.3%	812	0.5%	531	0.3%	709	0.4%	8,023	4.8%
Pendleton	12,448	32.6%	20,174	52.8%	2,974	7.8%	1,001	2.6%	128	0.3%	268	0.7%	152	0.4%	1,078	2.8%
San Dieguito	16,725	17.2%	70,421	72.4%	552	0.6%	4,952	5.1%	33	0.0%	131	0.1%	105	0.1%	4,334	4.5%
Vista	49,974	47.6%	41,262	39.3%	3,308	3.2%	4,530	4.3%	1,168	1.1%	420	0.4%	310	0.3%	4,042	3.8%
North Inland Region	192,254	31.7%	295,820	48.7%	10,299	1.7%	73,904	12.2%	1,322	0.2%	3,846	0.6%	1,924	0.3%	27,899	4.6%
Anza-Borrego Springs	1,058	30.8%	2,254	65.6%	52	1.5%	1	0.0%	0	0.0%	0	0.0%	0	0.0%	72	2.1%
Escondido	84,402	49.1%	65,846	38.3%	3,284	1.9%	10,995	6.4%	492	0.3%	169	0.1%	391	0.2%	6,259	3.6%
Fallbrook	21,030	41.3%	26,133	51.3%	484	1.0%	1,292	2.5%	123	0.2%	172	0.3%	277	0.5%	1,403	2.8%
North San Diego	12,624	10.4%	63,676	52.3%	2,684	2.2%	33,476	27.5%	273	0.2%	581	0.5%	349	0.3%	8,149	6.7%
Palomar-Julian	663	13.1%	3,758	74.2%	24	0.5%	94	1.9%	0	0.0%	386	7.6%	0	0.0%	139	2.7%
Pauma	2,396	36.1%	2,932	44.2%	163	2.5%	183	2.8%	7	0.1%	833	12.6%	10	0.2%	107	1.6%
Poway	12,708	14.2%	52,036	58.2%	1,513	1.7%	16,692	18.7%	394	0.4%	55	0.1%	296	0.3%	5,744	6.4%
Ramona	11,157	30.7%	22,527	62.0%	324	0.9%	843	2.3%	3	0.0%	52	0.1%	95	0.3%	1,360	3.7%
San Marcos	38,386	39.4%	43,491	44.7%	1,416	1.5%	9,442	9.7%	10	0.0%	594	0.6%	282	0.3%	3,696	3.8%
Valley Center	7,830	32.0%	13,167	53.8%	355	1.5%	886	3.6%	20	0.1%	1,004	4.1%	224	0.9%	970	4.0%
South Region	309,607	62.1%	87,429	17.5%	22,744	4.6%	61,601	12.3%	1,993	0.4%	471	0.1%	1,782	0.4%	13,333	2.7%
Chula Vista	88,711	75.0%	17,499	14.8%	4,201	3.6%	4,896	4.1%	596	0.5%	107	0.1%	83	0.1%	2,172	1.8%
Coronado	3,846	18.6%	14,480	70.1%	759	3.7%	724	3.5%	22	0.1%	103	0.5%	42	0.2%	677	3.3%
National City	37,740	66.6%	5,633	9.9%	2,255	4.0%	9,333	16.5%	327	0.6%	36	0.1%	149	0.3%	1,211	2.1%
South Bay	100,612	70.6%	19,852	13.9%	6,356	4.5%	11,362	8.0%	781	0.5%	188	0.1%	672	0.5%	2,657	1.9%
Sweetwater	78,698	48.9%	29,965	18.6%	9,173	5.7%	35,286	21.9%	267	0.2%	37	0.0%	836	0.5%	6,616	4.1%
San Diego County	1,131,455	34.3%	1,455,172	44.1%	151,278	4.6%	385,244	11.7%	12,533	0.4%	10,436	0.3%	11,245	0.3%	138,954	4.2%

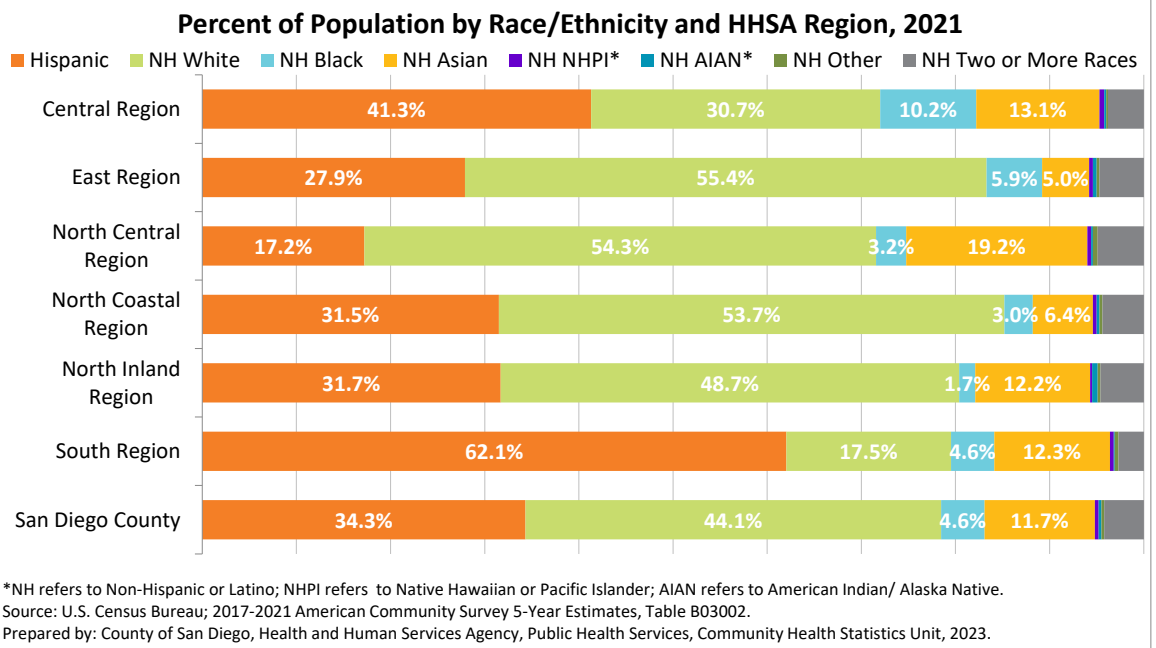
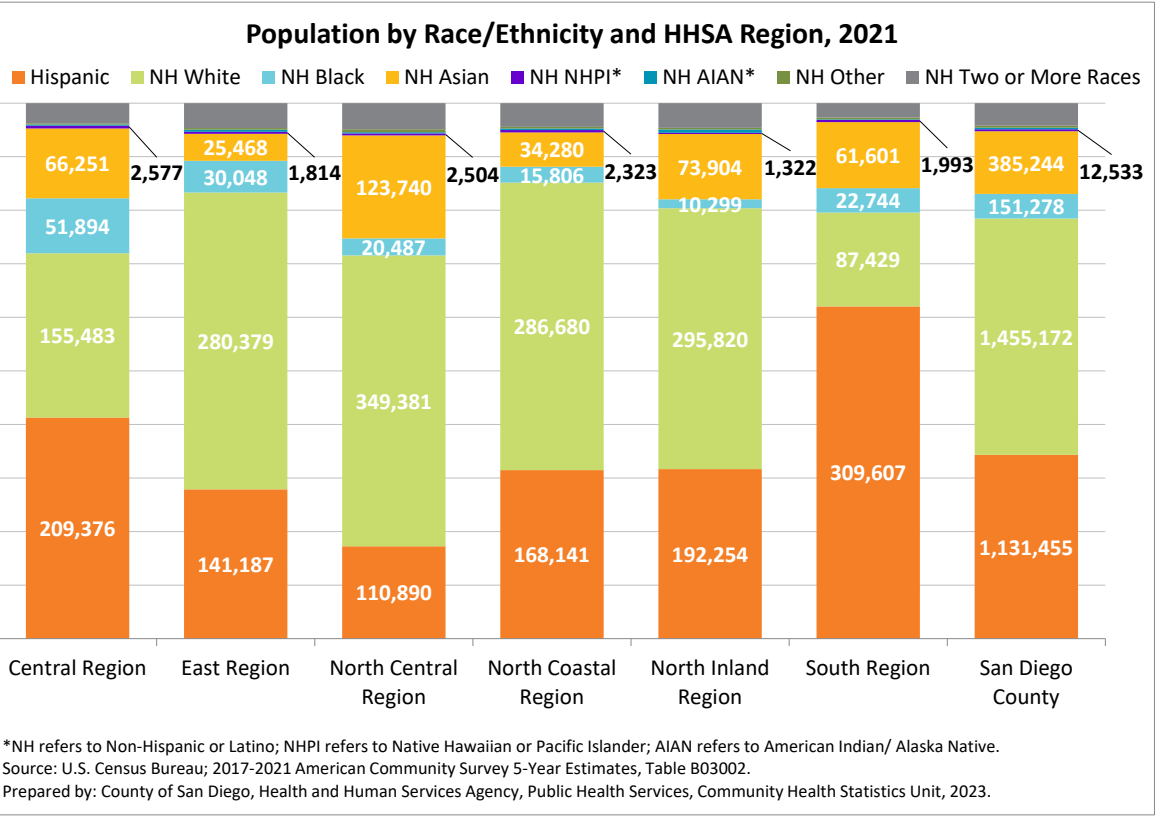

Source: U.S. Census Bureau; 2017-2021 American Community Survey 5-Year Estimates, Table B02015, B02016.

This indicator shows the number of persons in each of the API races.
*Note: These numbers may include Hispanic and Non-Hispanic Asian/Pacific Islanders.

How to interpret these data: Among the Asian/Pacific Islander (API) population in San Diego County in 2021, Filipino, Chinese (except Taiwanese), and Vietnamese were the most populous races with 154,539; 60,151; and 47,953 people, respectively.

Geography	Asian Indian	Bangladeshi	Burmese	Cambodian	Chinese; except Taiwanese	Filipino	Hmong	Indonesian	Japanese	Korean	Laotian	Malaysian	Melanesian	Micronesian	Pakistani	Polynesian	Sri Lankan	Taiwanese	Thai	Vietnamese	Other Asian/Pacific Islander	Other Asian/Pacific Islander; not specified
Central Region	1,951	150	1,103	3,567	5,393	30,722	133	94	1,611	1,528	3,143	4	27	1,340	73	1,299	0	440	803	13,394	3,433	566
Central San Diego	1,222	0	56	117	2,279	3,984	60	48	640	849	116	0	0	123	51	315	0	311	330	1,130	357	122
Mid-City	584	150	1,047	2,655	2,357	2,784	11	46	511	387	1,011	0	27	482	22	271	0	112	269	11,007	2,389	326
Southeastern San Diego	145	0	0	795	757	23,954	62	0	460	292	2,016	4	0	735	0	713	0	17	204	1,257	687	118
East Region	885	76	0	538	3,150	13,789	64	166	1,671	759	467	59	0	783	156	1,275	13	243	206	2,771	1,642	224
Alpine	0	0	0	0	83	264	8	0	26	42	0	0	0	31	42	34	0	0	0	11	17	0
El Cajon	315	41	0	82	820	2,654	52	0	97	255	83	59	0	266	76	504	0	31	48	593	638	30
Harbison-Crest	106	0	0	0	13	43	0	0	7	4	0	0	0	0	0	26	0	0	0	11	0	0
Jamul	16	35	0	17	92	1,319	0	0	116	50	6	0	0	17	0	58	0	55	0	129	166	2
La Mesa	121	0	0	29	938	1,600	4	24	277	173	40	0	0	179	7	78	0	85	19	467	466	78
Laguna-Pine Valley	0	0	0	0	2	0	0	0	0	0	0	0	0	0	0	0	0	0	3	0	26	13
Lakeside	17	0	0	0	264	1,034	0	44	168	18	21	0	0	174	10	174	0	0	16	107	0	0
Lemon Grove	81	0	0	48	260	1,356	0	69	156	10	156	0	0	23	0	150	0	5	0	806	26	0
Mountain Empire	0	0	0	0	4	0	0	0	0	0	0	0	0	0	0	5	0	0	0	9	0	0
Santee	199	0	0	30	361	906	0	20	237	88	63	0	0	28	17	30	0	47	33	404	192	30
Spring Valley	30	0	0	332	313	4,613	0	9	587	119	98	0	0	65	4	216	13	20	87	234	111	71
North Central Region	19,159	232	53	757	29,663	28,200	429	270	6,190	9,232	1,973	49	39	816	855	1,307	244	2,631	779	18,506	5,728	973
Coastal	795	59	0	3	1,212	612	0	24	502	311	0	0	0	64	0	45	132	74	36	260	130	148
Del Mar-Mira Mesa	12,624	0	6	364	15,595	16,744	74	86	2,271	4,151	787	0	0	286	357	409	50	1,410	80	10,675	2,581	313
Elliott-Navajo	620	0	0	112	1,675	2,654	0	62	541	633	239	13	0	148	227	35	0	77	163	1,680	753	277
Kearny Mesa	1,686	150	29	223	3,677	6,408	302	63	1,195	1,752	926	26	26	207	227	668	31	306	299	4,827	1,449	195
Miramar	11	0	0	0	16	66	4	0	22	15	0	0	4	0	0	2	0	0	10	12	0	0
Peninsula	437	0	0	8	563	936	29	0	290	416	0	0	0	111	3	115	15	45	76	177	442	0
University	2,986	23	18	47	6,925	780	20	35	1,369	1,954	21	10	9	0	41	33	16	719	115	875	373	40
North Coastal Region	5,475	28	61	270	5,506	11,551	121	241	2,582	2,290	489	0	58	258	63	1,943	32	453	469	3,835	1,802	347
Carlsbad	3,196	0	40	40	2,381	1,877	7	15	714	1,072	0	0	0	90	39	92	18	231	86	1,132	984	101
Oceanside	892	0	0	202	1,588	6,350	11	41	866	522	6	0	32	86	24	756	0	26	241	1,362	368	59
Pendleton	65	0	0	0	93	501	76	0	103	68	41	0	26	0	0	95	0	0	0	164	10	7
San Dieguito	1,055	28	21	9	820	1,003	0	87	441	369	339	0	0	0	0	33	14	139	7	407	272	15
Vista	267	0	0	19	624	1,820	27	98	458	259	103	0	0	82	0	967	0	57	135	770	168	165
North Inland Region	16,599	349	37	352	14,010	19,358	126	640	3,519	5,918	856	11	190	325	907	650	58	1,006	485	7,528	2,833	461
Anza-Borrego Springs	0	0	0	0	1	0	0	0	0	0	0	0	0	0	0	0	0	0	0	0	0	0
Escondido	977	0	16	100	1,275	4,177	12	21	753	544	643	7	0	116	0	248	0	202	57	1,632	889	120
Fallbrook	173	0	0	3	144	582	0	24	137	211	0	0	0	69	0	77	0	19	27	9	59	0
North San Diego	9,963	0	0	164	7,111	7,239	0	32	1,147	3,259	52	4	190	78	561	24	0	351	211	2,547	774	143
Palomar-Julian	3	0	0	0	0	108	0	0	5	18	0	0	0	0	0	0	0	0	0	0	0	0
Pauma	0	0	0	11	11	141	0	0	0	0	0	0	0	4	0	3	0	0	20	0	0	0
Poway	4,174	113	21	11	3,920	3,405	0	14	845	1,275	0	0	0	24	160	293	46	310	38	1,934	608	112
Ramona	10	0	0	63	130	248	106	0	80	17	0	0	0	0	7	3	0	0	0	144	39	14
San Marcos	1,286	236	0	0	1,242	3,062	8	549	543	527	161	0	0	10	179	0	0	124	122	1,013	464	72
Valley Center	13	0	0	0	176	396	0	0	9	67	0	0	0	24	0	2	12	0	10	249	0	0
South Region	1,015	16	104	351	2,429	50,919	153	128	2,088	1,965	401	0	0	1,149	64	884	18	154	106	1,919	1,581	527
Chula Vista	157	0	26	105	377	3,356	0	0	489	335	0	0	0	216	39	429	0	4	0	390	124	30
Coronado	48	0	0	0	100	328	0	0	125	53	0	0	0	0	0	22	0	0	0	32	18	81
National City	17	0	0	8	142	8,717	0	0	111	37	44	0	0	268	0	78	0	0	27	161	65	42
South Bay	142	16	0	38	391	10,170	0	0	248	207	98	0	0	456	25	202	0	11	4	356	112	192
Sweetwater	651	0	78	200	1,419	28,348	153	128	1,115	1,333	259	0	0	209	0	153	18	139	75	980	1,262	182
San Diego County	45,084	851	1,358	5,835	60,151	154,539	1,026	1,539	17,661	21,692	7,329	123	314	4,671	2,118	7,358	365	4,927	2,848	47,953	17,019	3,098

Asian/Pacific Islander (API) Population: Percent of API Population

Source: U.S. Census Bureau; 2017-2021 American Community Survey 5-Year Estimates, Table B02015, B02016.

This indicator provides the percent of each API race as a distribution of the API population.

How to interpret these data: Among the Asian/Pacific Islander (API) population in San Diego County in 2021, 37.89% were Filipino, 14.75% were Chinese (except Taiwanese), and 11.76% Vietnamese. Together, they made up about 64.4% of the API population.

Geography	Asian Indian	Bangladeshi	Burmese	Cambodian	Chinese; except Taiwanese	Filipino	Hmong	Indonesian	Japanese	Korean	Laotian	Malaysian	Melanesian	Micronesian	Pakistani	Polynesian	Sri Lankan	Taiwanese	Thai	Vietnamese	Other Asian/Pacific Islander	Other Asian/Pacific Islander; not specified
Central Region	2.76%	0.21%	1.56%	5.04%	7.62%	43.41%	0.19%	0.13%	2.28%	2.16%	4.44%	0.01%	0.04%	1.89%	0.10%	1.84%	0.00%	0.62%	1.13%	18.93%	4.85%	0.80%
Central San Diego	10.09%	0.00%	0.46%	0.97%	18.82%	32.90%	0.50%	0.40%	5.28%	7.01%	0.96%	0.00%	0.00%	1.02%	0.42%	2.60%	0.00%	2.57%	2.73%	9.33%	2.95%	1.01%
Mid-City	2.21%	0.57%	3.96%	10.04%	8.91%	10.53%	0.04%	0.17%	1.93%	1.46%	3.82%	0.00%	0.10%	1.82%	0.08%	1.02%	0.00%	0.42%	1.02%	41.62%	9.03%	1.23%
Southeastern San Diego	0.45%	0.00%	0.00%	2.47%	2.35%	74.35%	0.19%	0.00%	1.43%	0.91%	6.26%	0.01%	0.00%	2.28%	0.00%	2.21%	0.00%	0.05%	0.63%	3.90%	2.13%	0.37%
East Region	3.06%	0.26%	0.00%	1.86%	10.89%	47.65%	0.22%	0.57%	5.77%	2.62%	1.61%	0.20%	0.00%	2.71%	0.54%	4.41%	0.04%	0.84%	0.71%	9.58%	5.67%	0.77%
Alpine	0.00%	0.00%	0.00%	0.00%	14.87%	47.31%	1.43%	0.00%	4.66%	7.53%	0.00%	0.00%	0.00%	5.56%	7.53%	6.09%	0.00%	0.00%	0.00%	1.97%	3.05%	0.00%
El Cajon	4.74%	0.62%	0.00%	1.23%	12.34%	39.95%	0.78%	0.00%	1.46%	3.84%	1.25%	0.89%	0.00%	4.00%	1.14%	7.59%	0.00%	0.47%	0.72%	8.93%	9.60%	0.45%
Harbison-Crest	50.48%	0.00%	0.00%	0.00%	6.19%	20.48%	0.00%	0.00%	3.33%	1.90%	0.00%	0.00%	0.00%	0.00%	0.00%	12.38%	0.00%	0.00%	0.00%	5.24%	0.00%	0.00%
Jamul	0.77%	1.68%	0.00%	0.82%	4.43%	63.47%	0.00%	0.00%	5.58%	2.41%	0.29%	0.00%	0.00%	0.82%	0.00%	2.79%	0.00%	2.65%	0.00%	6.21%	7.99%	0.10%
La Mesa	2.64%	0.00%	0.00%	0.63%	20.46%	34.90%	0.09%	0.52%	6.04%	3.77%	0.87%	0.00%	0.00%	3.90%	0.15%	1.70%	0.00%	1.85%	0.41%	10.19%	10.16%	1.70%
Laguna-Pine Valley	0.00%	0.00%	0.00%	0.00%	4.55%	0.00%	0.00%	0.00%	0.00%	0.00%	0.00%	0.00%	0.00%	0.00%	0.00%	0.00%	0.00%	0.00%	6.82%	0.00%	59.09%	29.55%
Lakeside	0.83%	0.00%	0.00%	0.00%	12.90%	50.51%	0.00%	2.15%	8.21%	0.88%	1.03%	0.00%	0.00%	8.50%	0.49%	8.50%	0.00%	0.00%	0.78%	5.23%	0.00%	0.00%
Lemon Grove	2.57%	0.00%	0.00%	1.53%	8.26%	43.10%	0.00%	2.19%	4.96%	0.32%	4.96%	0.00%	0.00%	0.73%	0.00%	4.77%	0.00%	0.16%	0.00%	25.62%	0.83%	0.00%
Mountain Empire	0.00%	0.00%	0.00%	0.00%	22.22%	0.00%	0.00%	0.00%	0.00%	0.00%	0.00%	0.00%	0.00%	0.00%	0.00%	27.78%	0.00%	0.00%	0.00%	50.00%	0.00%	0.00%
Santee	7.41%	0.00%	0.00%	1.12%	13.45%	33.74%	0.00%	0.74%	8.83%	3.28%	2.35%	0.00%	0.00%	1.04%	0.63%	1.12%	0.00%	1.75%	1.23%	15.05%	7.15%	1.12%
Spring Valley	0.43%	0.00%	0.00%	4.80%	4.52%	66.64%	0.00%	0.13%	8.48%	1.72%	1.42%	0.00%	0.00%	0.94%	0.06%	3.12%	0.19%	0.29%	1.26%	3.38%	1.60%	1.03%
North Central Region	14.96%	0.18%	0.04%	0.59%	23.16%	22.02%	0.33%	0.21%	4.83%	7.21%	1.54%	0.04%	0.03%	0.64%	0.67%	1.02%	0.19%	2.05%	0.61%	14.45%	4.47%	0.76%
Coastal	18.04%	1.34%	0.00%	0.07%	27.50%	13.89%	0.00%	0.54%	11.39%	7.06%	0.00%	0.00%	0.00%	1.45%	0.00%	1.02%	3.00%	1.68%	0.82%	5.90%	2.95%	3.36%
Del Mar-Mira Mesa	18.33%	0.00%	0.01%	0.53%	22.65%	24.31%	0.11%	0.12%	3.30%	6.03%	1.14%	0.00%	0.00%	0.42%	0.52%	0.59%	0.07%	2.05%	0.12%	15.50%	3.75%	0.45%
Elliott-Navajo	6.26%	0.00%	0.00%	1.13%	16.90%	26.78%	0.00%	0.63%	5.46%	6.39%	2.41%	0.13%	0.00%	1.49%	2.29%	0.35%	0.00%	0.78%	1.64%	16.95%	7.60%	2.80%
Kearny Mesa	6.83%	0.61%	0.12%	0.90%	14.90%	25.97%	1.22%	0.26%	4.84%	7.10%	3.75%	0.11%	0.11%	0.84%	0.92%	2.71%	0.13%	1.24%	1.21%	19.56%	5.87%	0.79%
Miramar	6.79%	0.00%	0.00%	0.00%	9.88%	40.74%	2.47%	0.00%	13.58%	9.26%	0.00%	0.00%	2.47%	0.00%	0.00%	1.23%	0.00%	0.00%	6.17%	7.41%	0.00%	0.00%
Peninsula	11.93%	0.00%	0.00%	0.22%	15.37%	25.55%	0.79%	0.00%	7.92%	11.36%	0.00%	0.00%	0.00%	3.03%	0.08%	3.14%	0.41%	1.23%	2.07%	4.83%	12.07%	0.00%
University	18.20%	0.14%	0.11%	0.29%	42.20%	4.75%	0.12%	0.21%	8.34%	11.91%	0.13%	0.06%	0.05%	0.00%	0.25%	0.20%	0.10%	4.38%	0.70%	5.33%	2.27%	0.24%
North Coastal Region	14.46%	0.07%	0.16%	0.71%	14.54%	30.50%	0.32%	0.64%	6.82%	6.05%	1.29%	0.00%	0.15%	0.68%	0.17%	5.13%	0.08%	1.20%	1.24%	10.13%	4.76%	0.92%
Carlsbad	26.38%	0.00%	0.33%	0.33%	19.65%	15.49%	0.06%	0.12%	5.89%	8.85%	0.00%	0.00%	0.00%	0.74%	0.32%	0.76%	0.15%	1.91%	0.71%	9.34%	8.12%	0.83%
Oceanside	6.64%	0.00%	0.00%	1.50%	11.82%	47.28%	0.08%	0.31%	6.45%	3.89%	0.04%	0.00%	0.24%	0.64%	0.18%	5.63%	0.00%	0.19%	1.79%	10.14%	2.74%	0.44%
Pendleton	5.20%	0.00%	0.00%	0.00%	7.45%	40.11%	6.08%	0.00%	8.25%	5.44%	3.28%	0.00%	2.08%	0.00%	0.00%	7.61%	0.00%	0.00%	0.00%	13.13%	0.80%	0.56%
San Dieguito	20.85%	0.55%	0.42%	0.18%	16.21%	19.83%	0.00%	1.72%	8.72%	7.29%	6.70%	0.00%	0.00%	0.00%	0.00%	0.65%	0.28%	2.75%	0.14%	8.05%	5.38%	0.30%
Vista	4.44%	0.00%	0.00%	0.32%	10.37%	30.24%	0.45%	1.63%	7.61%	4.30%	1.71%	0.00%	0.00%	1.36%	0.00%	16.07%	0.00%	0.95%	2.24%	12.79%	2.79%	2.74%
North Inland Region	21.78%	0.46%	0.05%	0.46%	18.38%	25.40%	0.17%	0.84%	4.62%	7.76%	1.12%	0.01%	0.25%	0.43%	1.19%	0.85%	0.08%	1.32%	0.64%	9.88%	3.72%	0.60%
Anza-Borrego Springs	0.00%	0.00%	0.00%	0.00%	100.00%	0.00%	0.00%	0.00%	0.00%	0.00%	0.00%	0.00%	0.00%	0.00%	0.00%	0.00%	0.00%	0.00%	0.00%	0.00%	0.00%	0.00%
Escondido	8.29%	0.00%	0.14%	0.85%	10.82%	35.43%	0.10%	0.18%	6.39%	4.61%	5.45%	0.06%	0.00%	0.98%	0.00%	2.10%	0.00%	1.71%	0.48%	13.84%	7.54%	1.02%
Fallbrook	11.28%	0.00%	0.00%	0.20%	9.39%	37.94%	0.00%	1.56%	8.93%	13.75%	0.00%	0.00%	0.00%	4.50%	0.00%	5.02%	0.00%	1.24%	1.76%	0.59%	3.85%	0.00%
North San Diego	29.43%	0.00%	0.00%	0.48%	21.01%	21.39%	0.00%	0.09%	3.39%	9.63%	0.15%	0.01%	0.56%	0.23%	1.66%	0.07%	0.00%	1.04%	0.62%	7.52%	2.29%	0.42%
Palomar-Julian	2.24%	0.00%	0.00%	0.00%	0.00%	80.60%	0.00%	0.00%	3.73%	13.43%	0.00%	0.00%	0.00%	0.00%	0.00%	0.00%	0.00%	0.00%	0.00%	0.00%	0.00%	0.00%
Pauma	0.00%	0.00%	0.00%	5.79%	5.79%	74.21%	0.00%	0.00%	0.00%	0.00%	0.00%	0.00%	0.00%	2.11%	0.00%	1.58%	0.00%	0.00%	10.53%	0.00%	0.00%	0.00%
Poway	24.12%	0.65%	0.12%	0.06%	22.66%	19.68%	0.00%	0.08%	4.88%	7.37%	0.00%	0.00%	0.00%	0.14%	0.92%	1.69%	0.27%	1.79%	0.22%	11.18%	3.51%	0.65%
Ramona	1.16%	0.00%	0.00%	7.32%	15.10%	28.80%	12.31%	0.00%	9.29%	1.97%	0.00%	0.00%	0.00%	0.00%	0.81%	0.35%	0.00%	0.00%	0.00%	16.72%	4.53%	1.63%
San Marcos	13.40%	2.46%	0.00%	0.00%	12.94%	31.90%	0.08%	5.72%	5.66%	5.49%	1.68%	0.00%	0.00%	0.10%	1.86%	0.00%	0.00%	1.29%	1.27%	10.55%	4.83%	0.75%
Valley Center	1.36%	0.00%	0.00%	0.00%	18.37%	41.34%	0.00%	0.00%	0.94%	6.99%	0.00%	0.00%	0.00%	2.51%	0.00%	0.21%	1.25%	0.00%	1.04%	25.99%	0.00%	0.00%
South Region	1.54%	0.02%	0.16%	0.53%	3.68%	77.18%	0.23%	0.19%	3.17%	2.98%	0.61%	0.00%	0.00%	1.74%	0.10%	1.34%	0.03%	0.23%	0.16%	2.91%	2.40%	0.80%
Chula Vista	2.58%	0.00%	0.43%	1.73%	6.20%	55.22%	0.00%	0.00%	8.05%	5.51%	0.00%	0.00%	0.00%	3.55%	0.64%	7.06%	0.00%	0.07%	0.00%	6.42%	2.04%	0.49%
Coronado	5.95%	0.00%	0.00%	0.00%	12.39%	40.64%	0.00%	0.00%	15.49%	6.57%	0.00%	0.00%	0.00%	0.00%	0.00%	2.73%	0.00%	0.00%	0.00%	3.97%	2.23%	10.04%
National City	0.17%	0.00%	0.00%	0.08%	1.46%	89.71%	0.00%	0.00%	1.14%	0.38%	0.45%	0.00%	0.00%	2.76%	0.00%	0.80%	0.00%	0.00%	0.28%	1.66%	0.67%	0.43%
South Bay	1.12%	0.13%	0.00%	0.30%	3.09%	80.28%	0.00%	0.00%	1.96%	1.63%	0.77%	0.00%	0.00%	3.60%	0.20%	1.59%	0.00%	0.09%	0.03%	2.81%	0.88%	1.52%
Sweetwater	1.77%	0.00%	0.21%	0.54%	3.87%	77.24%	0.42%	0.35%	3.04%	3.63%	0.71%	0.00%	0.00%	0.57%	0.00%	0.42%	0.05%	0.38%	0.20%	2.67%	3.44%	0.50%
San Diego County	11.05%	0.21%	0.33%	1.43%	14.75%	37.89%	0.25%	0.38%	4.33%	5.32%	1.80%	0.03%	0.08%	1.15%	0.52%	1.80%	0.09%	1.21%	0.70%	11.76%	4.17%	0.76%

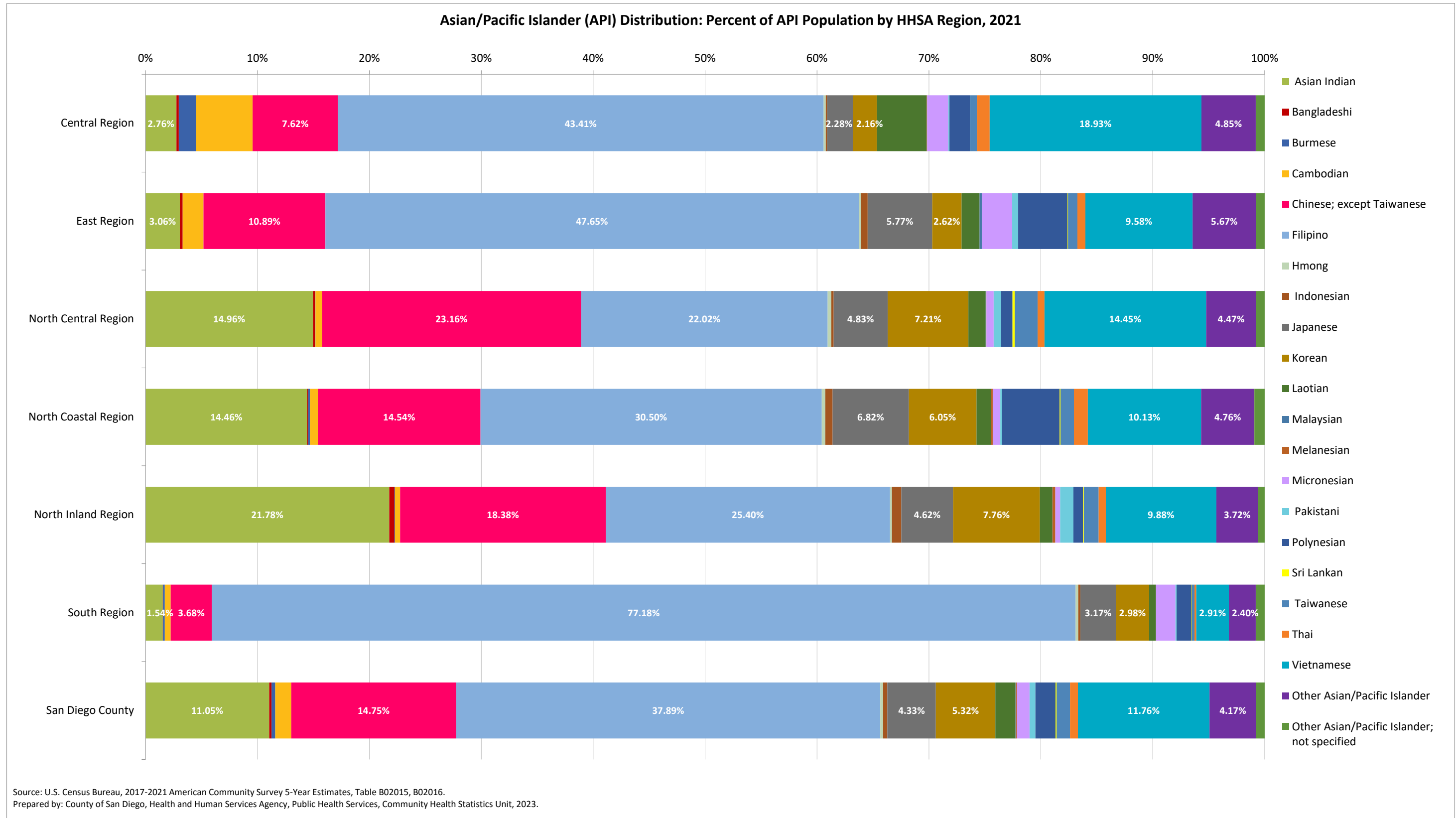

Asian/Pacific Islander (API) Distribution: Percent of Total Population

Source: U.S. Census Bureau; 2017-2021 American Community Survey 5-Year Estimates, Table B01001, B02015, B02016.

This indicator provides the percent of each API race as a distribution of the total population.

How to interpret these data: Of the total population in San Diego County in 2021, 4.69% were Filipino, 1.82% Chinese (except Taiwanese), and 1.45% Vietnamese.

Geography	Asian Indian	Bangladeshi	Burmese	Cambodian	Chinese; except Taiwanese	Filipino	Hmong	Indonesian	Japanese	Korean	Laotian	Malaysian	Melanesian	Micronesian	Pakistani	Polynesian	Sri Lankan	Taiwanese	Thai	Vietnamese	Other Asian/Pacific Islander	Other Asian/Pacific Islander; not specified
Central Region	0.38%	0.03%	0.22%	0.70%	1.06%	6.06%	0.03%	0.02%	0.32%	0.30%	0.62%	0.00%	0.01%	0.26%	0.01%	0.26%	0.00%	0.09%	0.16%	2.64%	0.68%	0.11%
Central San Diego	0.69%	0.00%	0.03%	0.07%	1.28%	2.23%	0.03%	0.03%	0.36%	0.48%	0.07%	0.00%	0.00%	0.07%	0.03%	0.18%	0.00%	0.17%	0.19%	0.63%	0.20%	0.07%
Mid-City	0.35%	0.09%	0.62%	1.57%	1.40%	1.65%	0.01%	0.03%	0.30%	0.23%	0.60%	0.00%	0.02%	0.29%	0.01%	0.16%	0.00%	0.07%	0.16%	6.53%	1.42%	0.19%
Southeastern San Diego	0.09%	0.00%	0.00%	0.50%	0.47%	14.97%	0.04%	0.00%	0.29%	0.18%	1.26%	0.00%	0.00%	0.46%	0.00%	0.45%	0.00%	0.01%	0.13%	0.79%	0.43%	0.07%
East Region	0.17%	0.02%	0.00%	0.11%	0.62%	2.72%	0.01%	0.03%	0.33%	0.15%	0.09%	0.01%	0.00%	0.15%	0.03%	0.25%	0.00%	0.05%	0.04%	0.55%	0.32%	0.04%
Alpine	0.00%	0.00%	0.00%	0.00%	0.50%	1.58%	0.05%	0.00%	0.16%	0.25%	0.00%	0.00%	0.00%	0.19%	0.25%	0.20%	0.00%	0.00%	0.00%	0.07%	0.10%	0.00%
El Cajon	0.23%	0.03%	0.00%	0.06%	0.61%	1.96%	0.04%	0.00%	0.07%	0.19%	0.06%	0.04%	0.00%	0.20%	0.06%	0.37%	0.00%	0.02%	0.04%	0.44%	0.47%	0.02%
Harbison-Crest	0.71%	0.00%	0.00%	0.00%	0.09%	0.29%	0.00%	0.00%	0.05%	0.03%	0.00%	0.00%	0.00%	0.00%	0.00%	0.17%	0.00%	0.00%	0.00%	0.07%	0.00%	0.00%
Jamul	0.08%	0.17%	0.00%	0.08%	0.44%	6.33%	0.00%	0.00%	0.56%	0.24%	0.03%	0.00%	0.00%	0.08%	0.00%	0.28%	0.00%	0.26%	0.00%	0.62%	0.80%	0.01%
La Mesa	0.19%	0.00%	0.00%	0.05%	1.49%	2.54%	0.01%	0.04%	0.44%	0.27%	0.06%	0.00%	0.00%	0.28%	0.01%	0.12%	0.00%	0.13%	0.03%	0.74%	0.74%	0.12%
Laguna-Pine Valley	0.00%	0.00%	0.00%	0.00%	0.04%	0.00%	0.00%	0.00%	0.00%	0.00%	0.00%	0.00%	0.00%	0.00%	0.00%	0.00%	0.00%	0.00%	0.05%	0.00%	0.46%	0.23%
Lakeside	0.03%	0.00%	0.00%	0.00%	0.43%	1.69%	0.00%	0.07%	0.28%	0.03%	0.03%	0.00%	0.00%	0.28%	0.02%	0.28%	0.00%	0.00%	0.03%	0.18%	0.00%	0.00%
Lemon Grove	0.25%	0.00%	0.00%	0.15%	0.79%	4.13%	0.00%	0.21%	0.48%	0.03%	0.48%	0.00%	0.00%	0.07%	0.00%	0.46%	0.00%	0.02%	0.00%	2.46%	0.08%	0.00%
Mountain Empire	0.00%	0.00%	0.00%	0.00%	0.05%	0.00%	0.00%	0.00%	0.00%	0.00%	0.00%	0.00%	0.00%	0.00%	0.00%	0.06%	0.00%	0.00%	0.00%	0.11%	0.00%	0.00%
Santee	0.35%	0.00%	0.00%	0.05%	0.64%	1.60%	0.00%	0.04%	0.42%	0.16%	0.11%	0.00%	0.00%	0.05%	0.03%	0.05%	0.00%	0.08%	0.06%	0.71%	0.34%	0.05%
Spring Valley	0.03%	0.00%	0.00%	0.37%	0.34%	5.08%	0.00%	0.01%	0.65%	0.13%	0.11%	0.00%	0.00%	0.07%	0.00%	0.24%	0.01%	0.02%	0.10%	0.26%	0.12%	0.08%
North Central Region	2.98%	0.04%	0.01%	0.12%	4.61%	4.38%	0.07%	0.04%	0.96%	1.44%	0.31%	0.01%	0.01%	0.13%	0.13%	0.20%	0.04%	0.41%	0.12%	2.88%	0.89%	0.15%
Coastal	1.06%	0.08%	0.00%	0.00%	1.62%	0.82%	0.00%	0.03%	0.67%	0.41%	0.00%	0.00%	0.00%	0.09%	0.00%	0.06%	0.18%	0.10%	0.05%	0.35%	0.17%	0.20%
Del Mar-Mira Mesa	7.23%	0.00%	0.00%	0.21%	8.93%	9.59%	0.04%	0.05%	1.30%	2.38%	0.45%	0.00%	0.00%	0.16%	0.20%	0.23%	0.03%	0.81%	0.05%	6.12%	1.48%	0.18%
Elliott-Navajo	0.65%	0.00%	0.00%	0.12%	1.76%	2.79%	0.00%	0.07%	0.57%	0.67%	0.25%	0.01%	0.00%	0.16%	0.24%	0.04%	0.00%	0.08%	0.17%	1.77%	0.79%	0.29%
Kearny Mesa	0.99%	0.09%	0.02%	0.13%	2.15%	3.75%	0.18%	0.04%	0.70%	1.02%	0.54%	0.02%	0.02%	0.12%	0.13%	0.39%	0.02%	0.18%	0.17%	2.82%	0.85%	0.11%
Miramar	0.22%	0.00%	0.00%	0.00%	0.32%	1.30%	0.08%	0.00%	0.43%	0.30%	0.00%	0.00%	0.08%	0.00%	0.00%	0.04%	0.00%	0.00%	0.20%	0.24%	0.00%	0.00%
Peninsula	0.65%	0.00%	0.00%	0.01%	0.84%	1.39%	0.04%	0.00%	0.43%	0.62%	0.00%	0.00%	0.00%	0.17%	0.00%	0.17%	0.02%	0.07%	0.11%	0.26%	0.66%	0.00%
University	5.40%	0.04%	0.03%	0.08%	12.52%	1.41%	0.04%	0.06%	2.48%	3.53%	0.04%	0.02%	0.02%	0.00%	0.07%	0.06%	0.03%	1.30%	0.21%	1.58%	0.67%	0.07%
North Coastal Region	1.03%	0.01%	0.01%	0.05%	1.03%	2.16%	0.02%	0.05%	0.48%	0.43%	0.09%	0.00%	0.01%	0.05%	0.01%	0.36%	0.01%	0.08%	0.09%	0.72%	0.34%	0.06%
Carlsbad	2.55%	0.00%	0.03%	0.03%	1.90%	1.50%	0.01%	0.01%	0.57%	0.86%	0.00%	0.00%	0.00%	0.07%	0.03%	0.07%	0.01%	0.18%	0.07%	0.90%	0.79%	0.08%
Oceanside	0.53%	0.00%	0.00%	0.12%	0.94%	3.77%	0.01%	0.02%	0.51%	0.31%	0.00%	0.00%	0.02%	0.05%	0.01%	0.45%	0.00%	0.02%	0.14%	0.81%	0.22%	0.04%
Pendleton	0.17%	0.00%	0.00%	0.00%	0.24%	1.31%	0.20%	0.00%	0.27%	0.18%	0.11%	0.00%	0.07%	0.00%	0.00%	0.25%	0.00%	0.00%	0.00%	0.43%	0.03%	0.02%
San Dieguito	1.08%	0.03%	0.02%	0.01%	0.84%	1.03%	0.00%	0.09%	0.45%	0.38%	0.35%	0.00%	0.00%	0.00%	0.00%	0.03%	0.01%	0.14%	0.01%	0.42%	0.28%	0.02%
Vista	0.25%	0.00%	0.00%	0.02%	0.59%	1.73%	0.03%	0.09%	0.44%	0.25%	0.10%	0.00%	0.00%	0.08%	0.00%	0.92%	0.00%	0.05%	0.13%	0.73%	0.16%	0.16%
North Inland Region	2.73%	0.06%	0.01%	0.06%	2.31%	3.19%	0.02%	0.11%	0.58%	0.97%	0.14%	0.00%	0.03%	0.05%	0.15%	0.11%	0.01%	0.17%	0.08%	1.24%	0.47%	0.08%
Anza-Borrego Springs	0.00%	0.00%	0.00%	0.00%	0.03%	0.00%	0.00%	0.00%	0.00%	0.00%	0.00%	0.00%	0.00%	0.00%	0.00%	0.00%	0.00%	0.00%	0.00%	0.00%	0.00%	0.00%
Escondido	0.57%	0.00%	0.01%	0.06%	0.74%	2.43%	0.01%	0.01%	0.44%	0.32%	0.37%	0.00%	0.00%	0.07%	0.00%	0.14%	0.00%	0.12%	0.03%	0.95%	0.52%	0.07%
Fallbrook	0.34%	0.00%	0.00%	0.01%	0.28%	1.14%	0.00%	0.05%	0.27%	0.41%	0.00%	0.00%	0.00%	0.14%	0.00%	0.15%	0.00%	0.04%	0.05%	0.02%	0.12%	0.00%
North San Diego	8.18%	0.00%	0.00%	0.13%	5.84%	5.94%	0.00%	0.03%	0.94%	2.68%	0.04%	0.00%	0.16%	0.06%	0.46%	0.02%	0.00%	0.29%	0.17%	2.09%	0.64%	0.12%
Palomar-Julian	0.06%	0.00%	0.00%	0.00%	0.00%	2.13%	0.00%	0.00%	0.10%	0.36%	0.00%	0.00%	0.00%	0.00%	0.00%	0.00%	0.00%	0.00%	0.00%	0.00%	0.00%	0.00%
Pauma	0.00%	0.00%	0.00%	0.17%	0.17%	2.13%	0.00%	0.00%	0.00%	0.00%	0.00%	0.00%	0.00%	0.06%	0.00%	0.05%	0.00%	0.00%	0.30%	0.00%	0.00%	0.00%
Poway	4.67%	0.13%	0.02%	0.01%	4.38%	3.81%	0.00%	0.02%	0.94%	1.43%	0.00%	0.00%	0.00%	0.03%	0.18%	0.33%	0.05%	0.35%	0.04%	2.16%	0.68%	0.13%
Ramona	0.03%	0.00%	0.00%	0.17%	0.36%	0.68%	0.29%	0.00%	0.22%	0.05%	0.00%	0.00%	0.00%	0.00%	0.02%	0.01%	0.00%	0.00%	0.00%	0.40%	0.11%	0.04%
San Marcos	1.32%	0.24%	0.00%	0.00%	1.28%	3.15%	0.01%	0.56%	0.56%	0.54%	0.17%	0.00%	0.00%	0.01%	0.18%	0.00%	0.00%	0.13%	0.13%	1.04%	0.48%	0.07%
Valley Center	0.05%	0.00%	0.00%	0.00%	0.72%	1.62%	0.00%	0.00%	0.04%	0.27%	0.00%	0.00%	0.00%	0.10%	0.00%	0.01%	0.05%	0.00%	0.04%	1.02%	0.00%	0.00%
South Region	0.20%	0.00%	0.02%	0.07%	0.49%	10.21%	0.03%	0.03%	0.42%	0.39%	0.08%	0.00%	0.00%	0.23%	0.01%	0.18%	0.00%	0.03%	0.02%	0.38%	0.32%	0.11%
Chula Vista	0.13%	0.00%	0.02%	0.09%	0.32%	2.84%	0.00%	0.00%	0.41%	0.28%	0.00%	0.00%	0.00%	0.18%	0.03%	0.36%	0.00%	0.00%	0.00%	0.33%	0.10%	0.03%
Coronado	0.23%	0.00%	0.00%	0.00%	0.48%	1.59%	0.00%	0.00%	0.61%	0.26%	0.00%	0.00%	0.00%	0.00%	0.00%	0.11%	0.00%	0.00%	0.00%	0.15%	0.09%	0.39%
National City	0.03%	0.00%	0.00%	0.01%	0.25%	15.38%	0.00%	0.00%	0.20%	0.07%	0.08%	0.00%	0.00%	0.47%	0.00%	0.14%	0.00%	0.00%	0.05%	0.28%	0.11%	0.07%
South Bay	0.10%	0.01%	0.00%	0.03%	0.27%	7.14%	0.00%	0.00%	0.17%	0.15%	0.07%	0.00%	0.00%	0.32%	0.02%	0.14%	0.00%	0.01%	0.00%	0.25%	0.08%	0.13%
Sweetwater	0.40%	0.00%	0.05%	0.12%	0.88%	17.62%	0.10%	0.08%	0.69%	0.83%	0.16%	0.00%	0.00%	0.13%	0.00%	0.10%	0.01%	0.09%	0.05%	0.61%	0.78%	0.11%
San Diego County	1.37%	0.03%	0.04%	0.18%	1.82%	4.69%	0.03%	0.05%	0.54%	0.66%	0.22%	0.00%	0.01%	0.14%	0.06%	0.22%	0.01%	0.15%	0.09%	1.45%	0.52%	0.09%

Source: U.S. Census Bureau; 2017-2021 American Community Survey 5-Year Estimates, Table B01001, B02016, B02016.



Language Spoken at Home for the Population 5 Years and Ability to Speak English

Source: U.S. Census Bureau; 2017-2021 American Community Survey 5-Year Estimates, Table DP02.

Geography	Population Age 5+	Speak English Only %	Speak a Non-English Language at Home and Speak English “very well” %	Speak Spanish and English less than "very well" %	Speak API* Language and English less than "very well" %	Speak Other Language and English less than "very well" %
Central Region	480,485	55.0%	27.7%	10.9%	4.8%	1.6%
Central San Diego	170,868	68.2%	21.5%	8.0%	1.0%	1.2%
Mid-City	159,218	51.6%	26.9%	10.9%	7.7%	2.7%
Southeastern San Diego	150,399	43.5%	35.6%	14.2%	5.9%	0.8%
East Region	472,241	71.1%	18.3%	5.3%	1.5%	3.8%
Alpine	15,672	86.3%	9.1%	3.0%	1.6%	0.0%
El Cajon	125,776	60.3%	22.0%	6.4%	1.4%	9.9%
Harbison-Crest	14,328	88.8%	8.3%	2.1%	0.0%	0.8%
Jamul	19,858	67.1%	21.7%	7.0%	3.3%	0.9%
La Mesa	58,426	77.8%	16.0%	2.9%	1.6%	1.7%
Laguna-Pine Valley	5,399	88.7%	7.7%	3.0%	0.4%	0.2%
Lakeside	57,126	83.7%	10.4%	4.0%	0.6%	1.3%
Lemon Grove	31,037	58.7%	29.0%	8.8%	2.4%	1.1%
Mountain Empire	7,787	78.6%	11.1%	10.0%	0.0%	0.3%
Santee	52,629	83.5%	11.4%	2.0%	1.5%	1.6%
Spring Valley	84,203	64.2%	24.2%	7.3%	1.9%	2.5%
North Central Region	606,908	70.5%	20.0%	2.5%	5.3%	1.8%
Coastal	71,797	82.4%	13.7%	1.8%	0.9%	1.2%
Del Mar-Mira Mesa	164,279	59.0%	25.5%	2.0%	11.1%	2.4%
Elliott-Navajo	87,675	78.0%	16.3%	1.4%	2.5%	1.8%
Kearny Mesa	162,267	70.2%	19.9%	4.3%	4.1%	1.5%
Miramar	4,722	80.3%	14.7%	4.6%	0.1%	0.3%
Peninsula	63,267	84.5%	11.5%	1.8%	0.7%	1.5%
University	52,901	60.8%	28.2%	1.5%	7.4%	2.0%
North Coastal Region	501,432	72.4%	18.1%	7.2%	1.6%	0.7%
Carlsbad	119,183	80.7%	12.9%	3.6%	1.9%	0.9%
Oceanside	158,018	64.2%	22.1%	10.6%	2.4%	0.8%
Pendleton	34,439	87.8%	10.2%	1.7%	0.3%	0.0%
San Dieguito	92,151	81.5%	13.6%	3.3%	0.8%	0.8%
Vista	97,641	61.3%	25.2%	11.8%	1.2%	0.4%
North Inland Region	567,430	66.9%	21.2%	7.6%	2.9%	1.3%
Anza-Borrego Springs	3,284	70.4%	21.7%	7.9%	0.0%	0.0%
Escondido	160,362	60.4%	23.4%	13.6%	1.9%	0.7%
Fallbrook	47,152	68.2%	21.2%	9.4%	0.5%	0.7%
North San Diego	112,824	66.8%	23.5%	1.2%	5.8%	2.8%
Palomar-Julian	4,901	91.1%	6.0%	2.2%	0.5%	0.2%
Pauma	6,338	73.3%	21.1%	4.5%	1.0%	0.2%
Poway	84,468	73.0%	17.7%	2.5%	4.5%	2.4%
Ramona	34,533	76.4%	15.2%	7.5%	0.6%	0.3%
San Marcos	90,768	64.5%	22.0%	10.2%	2.4%	0.8%
Valley Center	22,800	76.7%	17.2%	4.6%	0.4%	1.1%
South Region	469,444	40.5%	38.4%	17.7%	3.1%	0.3%
Chula Vista	110,772	34.9%	39.9%	23.5%	1.4%	0.2%
Coronado	19,922	84.8%	12.0%	2.0%	0.5%	0.8%
National City	53,706	28.0%	43.9%	20.4%	7.3%	0.4%
South Bay	134,037	33.3%	40.6%	23.5%	2.4%	0.3%
Sweetwater	151,007	49.6%	36.9%	9.3%	4.0%	0.3%
San Diego County	3,097,940	63.3%	23.7%	8.2%	3.3%	1.6%

*Asian/Pacific Islander

Language questions were only asked of persons 5 years and older. The language question is about current use of a non-English language at home, not about ability to speak another language or the use of such a language in the past. People who speak a language other than English outside of the home are not reported as speaking a language other than English. Similarly, people whose mother tongue is a non-English language but who do not currently use the language at home do not report the language.

The language currently used by respondents at home, either "English only" or a non-English language which is used in addition to English or in place of English.

How to interpret these data: Overall, the majority (63.3%) of the population ages 5 years and older in San Diego County spoke only English at home in 2021.

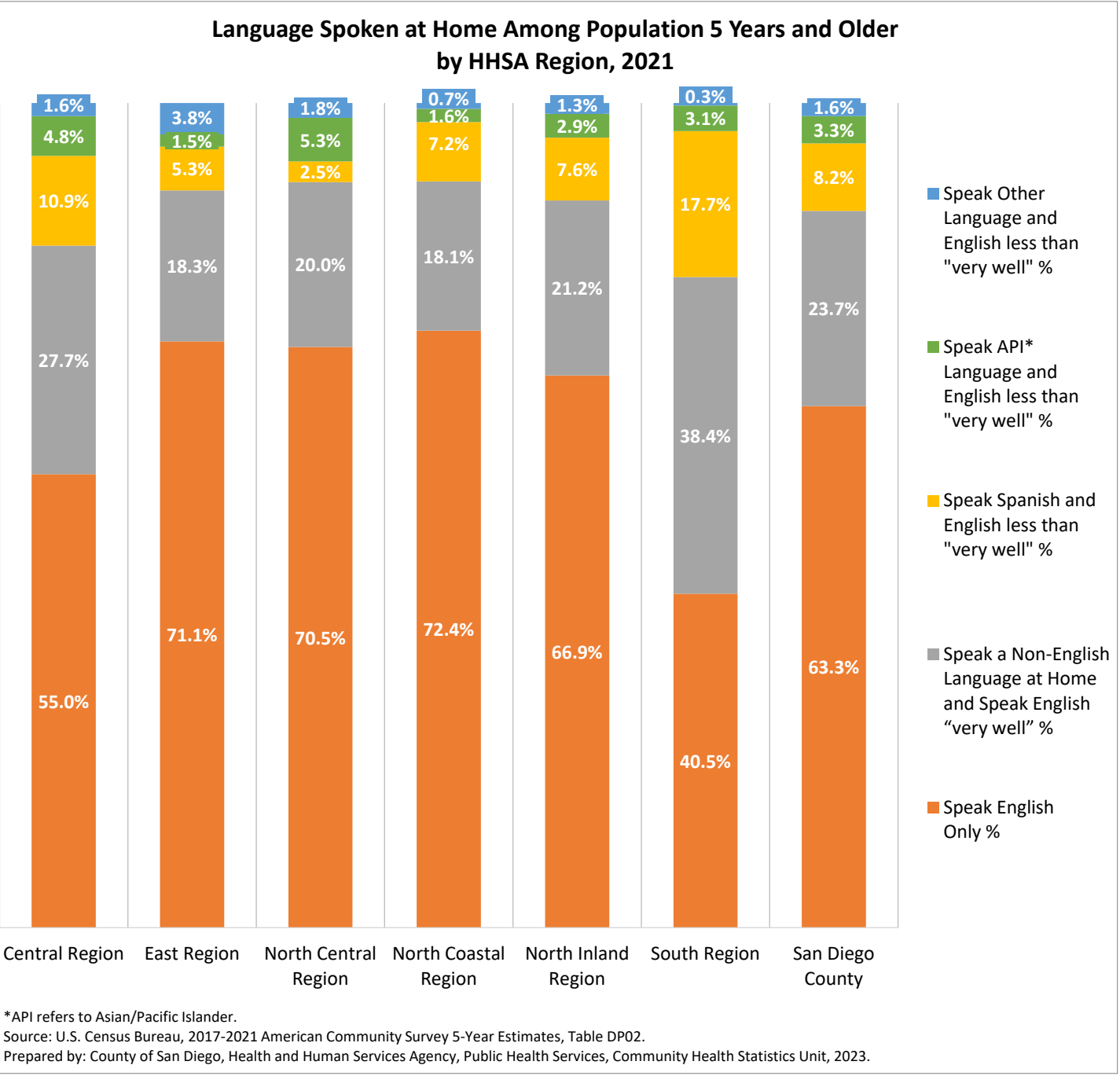

Language Spoken at Home for the Population 5 Years and Ability to Speak English (Detailed)

Source: U.S. Census Bureau; 2017-2021 American Community Survey 5-Year Estimates, Table C16001.

Language questions were only asked of persons 5 years and older. The language question is about current use of a non-English language at home, not about ability to speak another language or the use of such a language in the past or elsewhere. People who speak a language other than English outside of the home are not reported as speaking a language other than English. Respondents that spoke a language other than English at home, where also asked whether they could speak English "very well" or less than "very well. See how the Census Bureau measures **Language Use** for more information.

How to interpret these data: Among the San Diego County population 5 years and older in 2021, 15.9% spoke Spanish at home and could speak English very well, compared to 8.2% who spoke Spanish at home but didn't speak English very well, for a total of 24.1% of residents who spoke Spanish at home.

	Population Age 5+	English Only	Spanish	Speak English "very well"	Speak English less than "very well"	French, Haitian, or Cajun	Speak English "very well"	Speak English less than "very well"	German or Other West Germanic Languages	Speak English "very well"	Speak English less than "very well"	Russian, Polish, or other Slavic Languages	Speak English "very well"	Speak English less than "very well"	Other Indo- European Languages	Speak English "very well"	Speak English less than "very well"	Korean	Speak English "very well"	Speak English less than "very well"	Chinese (inc. Mandarin, Cantonese)	Speak English "very well"	Speak English less than "very well"	Vietnamese	Speak English "very well"	Speak English less than "very well"	Tagalog (inc. Filipino)	Speak English "very well"	Speak English less than "very well"	Other Asian and Pacific Island Languages	Speak English "very well"	Speak English less than "very well"	Arabic	Speak English "very well"	Speak English less than "very well"	Other and Unspecified Languages	Speak English "very well"	Speak English less than "very well"
Central Region	480,485	55.0%	31.4%	20.5%	10.9%	0.4%	0.3%	0.1%	0.2%	0.2%	0.0%	0.5%	0.3%	0.2%	1.1%	0.7%	0.3%	0.2%	0.1%	0.1%	0.9%	0.4%	0.5%	2.5%	0.8%	1.6%	3.7%	2.3%	1.4%	2.3%	1.1%	1.2%	0.5%	0.2%	0.3%	1.4%	0.7%	0.7%
Central San Diego	170,868	68.2%	24.2%	16.1%	8.0%	0.5%	0.4%	0.0%	0.4%	0.3%	0.0%	0.9%	0.5%	0.4%	1.7%	1.2%	0.5%	0.3%	0.2%	0.1%	1.1%	0.7%	0.4%	0.5%	0.4%	0.1%	0.7%	0.6%	0.2%	0.8%	0.4%	0.4%	0.3%	0.2%	0.1%	0.7%	0.5%	0.2%
Mid-City	159,218	51.6%	30.3%	19.3%	10.9%	0.4%	0.3%	0.1%	0.2%	0.2%	0.0%	0.3%	0.2%	0.1%	1.1%	0.8%	0.3%	0.3%	0.1%	0.1%	1.3%	0.4%	0.9%	6.2%	1.7%	4.4%	0.9%	0.5%	0.4%	3.5%	1.6%	1.9%	1.0%	0.3%	0.7%	2.9%	1.3%	1.6%
Southeastern San Diego	150,399	43.5%	41.0%	26.8%	14.2%	0.2%	0.1%	0.1%	0.1%	0.1%	0.0%	0.1%	0.0%	0.1%	0.4%	0.2%	0.2%	0.1%	0.0%	0.0%	0.3%	0.2%	0.2%	0.7%	0.3%	0.4%	10.1%	6.2%	3.9%	2.6%	1.2%	1.4%	0.2%	0.1%	0.1%	0.7%	0.4%	0.3%
East Region	472,241	71.1%	17.1%	11.8%	5.3%	0.1%	0.1%	0.0%	0.2%	0.2%	0.0%	0.4%	0.2%	0.2%	1.2%	0.8%	0.4%	0.1%	0.1%	0.0%	0.6%	0.3%	0.2%	0.4%	0.2%	0.3%	1.6%	1.1%	0.6%	1.0%	0.6%	0.4%	3.7%	1.6%	2.0%	2.5%	1.4%	1.1%
Alpine	15,672	86.3%	9.1%	6.1%	3.0%	0.0%	0.0%	0.0%	0.6%	0.6%	0.0%	0.0%	0.0%	0.0%	0.8%	0.8%	0.0%	0.3%	0.3%	0.0%	0.4%	0.2%	0.2%	0.0%	0.0%	0.0%	1.3%	0.2%	1.1%	0.6%	0.3%	0.3%	0.5%	0.5%	0.0%	0.3%	0.3%	0.0%
El Cajon	125,776	60.3%	18.1%	11.7%	6.4%	0.1%	0.1%	0.0%	0.1%	0.1%	0.0%	0.3%	0.2%	0.2%	1.9%	1.1%	0.8%	0.2%	0.1%	0.1%	0.5%	0.2%	0.3%	0.4%	0.2%	0.2%	1.4%	0.9%	0.5%	0.8%	0.4%	0.3%	9.8%	3.6%	6.2%	6.1%	3.3%	2.7%
Harbison-Crest	14,328	88.8%	8.2%	6.1%	2.1%	0.4%	0.3%	0.0%	0.0%	0.0%	0.0%	0.3%	0.3%	0.0%	0.6%	0.3%	0.3%	0.1%	0.1%	0.0%	0.3%	0.3%	0.0%	0.0%	0.0%	0.0%	0.2%	0.2%	0.0%	0.0%	0.0%	0.0%	0.2%	0.1%	0.1%	0.9%	0.5%	0.3%
Jamul	19,858	67.1%	23.3%	16.2%	7.0%	0.1%	0.1%	0.0%	0.1%	0.1%	0.0%	0.2%	0.1%	0.0%	0.6%	0.3%	0.3%	0.4%	0.3%	0.1%	0.4%	0.2%	0.2%	0.5%	0.1%	0.4%	3.8%	1.6%	2.2%	0.7%	0.3%	0.4%	1.0%	0.9%	0.1%	2.0%	1.5%	0.4%
La Mesa	58,426	77.8%	12.5%	9.6%	2.9%	0.4%	0.3%	0.1%	0.3%	0.2%	0.0%	1.3%	0.6%	0.7%	1.0%	0.7%	0.3%	0.1%	0.0%	0.1%	1.6%	1.0%	0.6%	0.7%	0.2%	0.4%	1.1%	0.9%	0.2%	1.2%	0.8%	0.4%	1.2%	1.0%	0.2%	1.0%	0.6%	0.4%
Laguna-Pine Valley	5,399	88.7%	8.7%	5.7%	3.0%	0.0%	0.0%	0.0%	0.0%	0.0%	0.0%	0.0%	0.0%	0.0%	0.3%	0.1%	0.2%	0.0%	0.0%	0.0%	0.0%	0.0%	0.0%	0.0%	0.0%	0.4%	0.4%	0.0%	1.3%	0.9%	0.4%	0.0%	0.0%	0.0%	0.5%	0.4%	0.0%	
Lakeside	57,126	83.7%	12.0%	8.0%	4.0%	0.0%	0.0%	0.0%	0.1%	0.1%	0.0%	0.2%	0.1%	0.1%	0.4%	0.1%	0.3%	0.0%	0.0%	0.0%	0.4%	0.3%	0.0%	0.1%	0.0%	0.1%	0.9%	0.5%	0.3%	0.3%	0.2%	0.2%	1.3%	0.7%	0.6%	0.6%	0.3%	0.3%
Lemon Grove	31,037	58.7%	32.6%	23.8%	8.8%	0.3%	0.3%	0.0%	0.1%	0.1%	0.0%	0.1%	0.0%	0.0%	0.9%	0.6%	0.4%	0.2%	0.1%	0.1%	0.2%	0.2%	0.0%	1.4%	0.2%	1.1%	2.1%	1.5%	0.6%	1.7%	1.1%	0.6%	0.1%	0.0%	0.1%	1.7%	1.1%	0.6%
Mountain Empire	7,787	78.6%	19.5%	9.5%	10.0%	0.0%	0.0%	0.0%	0.0%	0.0%	0.0%	0.5%	0.2%	0.3%	0.0%	0.0%	0.0%	0.0%	0.0%	0.0%	0.1%	0.1%	0.0%	0.1%	0.1%	0.0%	0.0%	0.0%	0.0%	0.3%	0.3%	0.0%	0.0%	0.0%	0.9%	0.9%	0.0%	
Santee	52,629	83.5%	7.7%	5.7%	2.0%	0.1%	0.1%	0.0%	0.2%	0.2%	0.1%	0.5%	0.3%	0.1%	1.6%	1.2%	0.4%	0.0%	0.0%	0.0%	0.7%	0.3%	0.5%	0.7%	0.3%	0.4%	0.8%	0.6%	0.2%	1.3%	1.0%	0.4%	2.1%	1.4%	0.7%	0.6%	0.3%	0.2%
Spring Valley	84,203	64.2%	24.1%	16.8%	7.3%	0.1%	0.1%	0.0%	0.2%	0.2%	0.0%	0.4%	0.3%	0.2%	1.1%	0.8%	0.2%	0.2%	0.2%	0.0%	0.3%	0.2%	0.1%	0.2%	0.1%	0.1%	3.1%	2.1%	1.0%	1.4%	0.7%	0.7%	2.5%	1.4%	1.1%	2.2%	1.2%	1.0%
North Central Region	606,908	70.5%	9.6%	7.2%	2.5%	0.7%	0.6%	0.1%	0.6%	0.5%	0.1%	1.1%	0.8%	0.4%	3.6%	2.8%	0.8%	1.1%	0.6%	0.5%	4.0%	2.2%	1.8%	2.4%	1.0%	1.4%	2.4%	1.7%	0.7%	2.6%	1.8%	0.8%	0.6%	0.4%	0.2%	0.7%	0.5%	0.2%
Coastal	71,797	82.4%	8.3%	6.5%	1.8%	1.1%	1.1%	0.1%	1.0%	0.9%	0.1%	1.0%	0.5%	0.4%	3.4%	2.9%	0.5%	0.2%	0.0%	0.1%	1.1%	0.6%	0.5%	0.2%	0.1%	0.1%	0.2%	0.2%	0.0%	0.6%	0.4%	0.2%	0.3%	0.2%	0.0%	0.3%	0.3%	0.0%
Del Mar-Mira Mesa	164,279	59.0%	6.7%	4.7%	2.0%	0.8%	0.7%	0.2%	0.4%	0.3%	0.0%	1.3%	0.7%	0.6%	5.5%	4.3%	1.3%	1.9%	1.1%	0.8%	8.0%	4.0%	3.9%	5.0%	1.9%	3.1%	6.0%	4.0%	2.0%	4.5%	3.3%	1.3%	0.3%	0.2%	0.1%	0.6%	0.3%	0.3%
Elliott-Navajo	87,675	78.0%	9.1%	7.7%	1.4%	0.2%	0.2%	0.0%	1.1%	1.0%	0.2%	1.0%	0.7%	0.3%	2.6%	1.8%	0.8%	0.4%	0.3%	0.2%	1.3%	0.8%	0.5%	1.7%	1.0%	0.8%	1.3%	0.8%	0.4%	1.6%	1.0%	0.6%	1.0%	0.6%	0.4%	0.7%	0.4%	0.2%
Kearny Mesa	162,267	70.2%	14.9%	10.6%	4.3%	0.4%	0.4%	0.1%	0.2%	0.2%	0.0%	1.3%	0.9%	0.3%	2.4%	1.9%	0.5%	0.9%	0.5%	0.4%	1.8%	1.0%	0.8%	2.6%	0.9%	1.7%	1.8%	1.3%	0.4%	1.9%	1.2%	0.7%	0.7%	0.4%	0.3%	0.9%	0.6%	0.3%
Miramar	4,722	80.3%	13.4%	8.8%	4.6%	0.0%	0.0%	0.0%	0.1%	0.1%	0.0%	0.3%	0.3%	0.0%	0.8%	0.4%	0.3%	0.3%	0.3%	0.0%	0.1%	0.1%	0.0%	0.1%	0.1%	0.0%	1.1%	1.0%	0.1%	1.5%	1.5%	0.0%	0.0%	0.0%	2.0%	2.0%	0.0%	
Peninsula	63,267	84.5%	8.0%	6.2%	1.8%	0.4%	0.4%	0.0%	0.5%	0.5%	0.0%	0.6%	0.5%	0.2%	2.7%	1.7%	1.0%	0.4%	0.2%	0.2%	0.8%	0.7%	0.0%	0.2%	0.2%	0.1%	0.4%	0.3%	0.1%	1.0%	0.7%	0.3%	0.2%	0.1%	0.1%	0.3%	0.1%	0.2%
University	52,901	60.8%	7.1%</																																			

Source: U.S. Census Bureau; 2017-2021 American Community Survey 5-Year Estimates, Table S1401.

Geography	Population 3+ Enrolled in School	Nursery School or Preschool	Kindergarten	Grade 1 to 4	Grade 5 to 8	Grade 9 to 12	College, Undergraduate	Graduate, Professional School
Central Region	124,172	4.3%	4.6%	16.0%	15.8%	16.4%	34.3%	8.5%
Central San Diego	28,475	5.4%	4.0%	13.2%	13.3%	14.5%	31.9%	17.7%
Mid-City	51,778	3.6%	3.6%	14.0%	13.7%	14.0%	44.3%	6.6%
Southeastern San Diego	43,919	4.3%	6.2%	20.2%	20.0%	20.5%	24.2%	4.6%
East Region	129,804	5.5%	5.2%	17.4%	20.1%	22.5%	25.3%	4.1%
Alpine	3,816	3.4%	5.6%	18.0%	24.3%	23.2%	22.4%	3.0%
El Cajon	37,167	4.9%	5.8%	18.3%	20.4%	21.7%	25.1%	3.9%
Harbison-Crest	3,262	6.9%	9.9%	12.2%	19.8%	24.6%	21.9%	4.6%
Jamul	5,302	5.9%	2.8%	18.0%	19.2%	25.7%	20.4%	8.0%
La Mesa	14,600	6.7%	4.4%	15.8%	19.3%	16.2%	30.0%	7.7%
Laguna-Pine Valley	1,344	11.0%	3.3%	21.5%	17.3%	13.8%	32.9%	0.3%
Lakeside	15,583	6.5%	6.7%	15.5%	20.8%	27.0%	20.8%	2.8%
Lemon Grove	8,601	3.1%	6.5%	17.9%	19.7%	25.5%	24.5%	2.8%
Mountain Empire	2,060	2.4%	4.9%	11.8%	27.0%	33.4%	17.5%	3.0%
Santee	13,661	8.8%	4.5%	18.8%	18.1%	20.8%	26.0%	3.1%
Spring Valley	24,408	4.0%	3.9%	17.9%	19.9%	22.9%	27.8%	3.8%
North Central Region	163,329	6.2%	4.5%	16.0%	14.4%	15.9%	33.0%	10.1%
Coastal	13,600	7.8%	5.5%	16.3%	14.0%	17.4%	22.9%	16.1%
Del Mar-Mira Mesa	45,078	6.7%	4.5%	20.2%	19.4%	20.5%	21.3%	7.4%
Elliott-Navajo	24,598	8.5%	5.7%	21.2%	17.0%	16.3%	24.5%	6.8%
Kearny Mesa	45,300	4.7%	4.0%	12.7%	11.2%	15.2%	42.3%	9.9%
Miramar	1,029	1.5%	7.4%	23.8%	20.9%	19.9%	25.2%	1.4%
Peninsula	15,095	7.2%	4.7%	13.9%	13.8%	10.8%	38.7%	10.8%
University	18,629	3.6%	3.0%	8.0%	7.1%	8.4%	52.8%	17.1%
North Coastal Region	132,330	6.1%	4.9%	18.6%	21.3%	21.3%	23.1%	4.7%
Carlsbad	31,542	6.2%	3.9%	18.4%	24.2%	24.4%	17.8%	5.1%
Oceanside	42,974	5.0%	5.0%	18.2%	20.5%	18.0%	28.6%	4.7%
Pendleton	7,944	7.3%	7.1%	25.4%	15.8%	8.6%	32.0%	3.9%
San Dieguito	23,352	8.7%	4.7%	18.6%	21.8%	24.9%	15.5%	5.7%
Vista	26,518	4.9%	5.3%	17.3%	20.6%	23.7%	24.4%	3.8%
North Inland Region	158,223	6.6%	4.8%	19.2%	22.2%	19.7%	22.6%	4.9%
Anza-Borrego Springs	336	0.0%	0.0%	7.1%	17.0%	36.3%	39.6%	0.0%
Escondido	45,128	5.9%	5.1%	18.4%	21.1%	19.7%	26.4%	3.4%
Fallbrook	11,768	5.5%	4.0%	17.7%	25.3%	23.1%	19.8%	4.5%
North San Diego	33,638	9.4%	5.3%	18.5%	23.7%	17.5%	18.6%	7.0%
Palomar-Julian	552	0.7%	1.8%	28.6%	23.0%	15.0%	20.1%	10.7%
Pauma	1,673	4.4%	2.1%	22.1%	24.4%	21.2%	23.7%	2.1%
Poway	23,201	6.4%	6.2%	19.2%	21.6%	21.7%	19.0%	5.9%
Ramona	9,124	2.7%	3.2%	21.0%	21.8%	22.9%	25.6%	2.8%
San Marcos	26,815	7.1%	3.7%	20.4%	21.9%	17.0%	24.7%	5.2%
Valley Center	5,988	5.6%	3.5%	21.8%	20.6%	22.4%	21.3%	4.8%
South Region	137,302	4.3%	5.0%	17.8%	19.5%	23.1%	26.4%	4.0%
Chula Vista	30,078	4.1%	5.9%	20.7%	19.8%	22.7%	23.6%	3.2%
Coronado	4,680	5.3%	3.6%	14.4%	21.6%	24.0%	21.5%	9.5%
National City	14,943	4.1%	4.2%	17.1%	23.0%	23.4%	25.1%	3.1%
South Bay	37,949	3.5%	4.2%	18.1%	20.9%	23.5%	26.7%	3.1%
Sweetwater	49,652	4.9%	5.5%	16.2%	17.1%	22.8%	28.6%	4.9%
San Diego County	845,160	5.5%	4.8%	17.5%	18.9%	19.7%	27.4%	6.1%

This indicator provides the number of students enrolled in any level of school ages 3 years and older and the proportion of enrolled students by their grade level. In other words, of the population 3 years and over who are enrolled in school, the percent of students enrolled by grade level.

How to interpret these data: In 2021, over a third (33.5%) of the population ages 3 years and older who were enrolled in school were college students (undergraduate, graduate, or professional school).

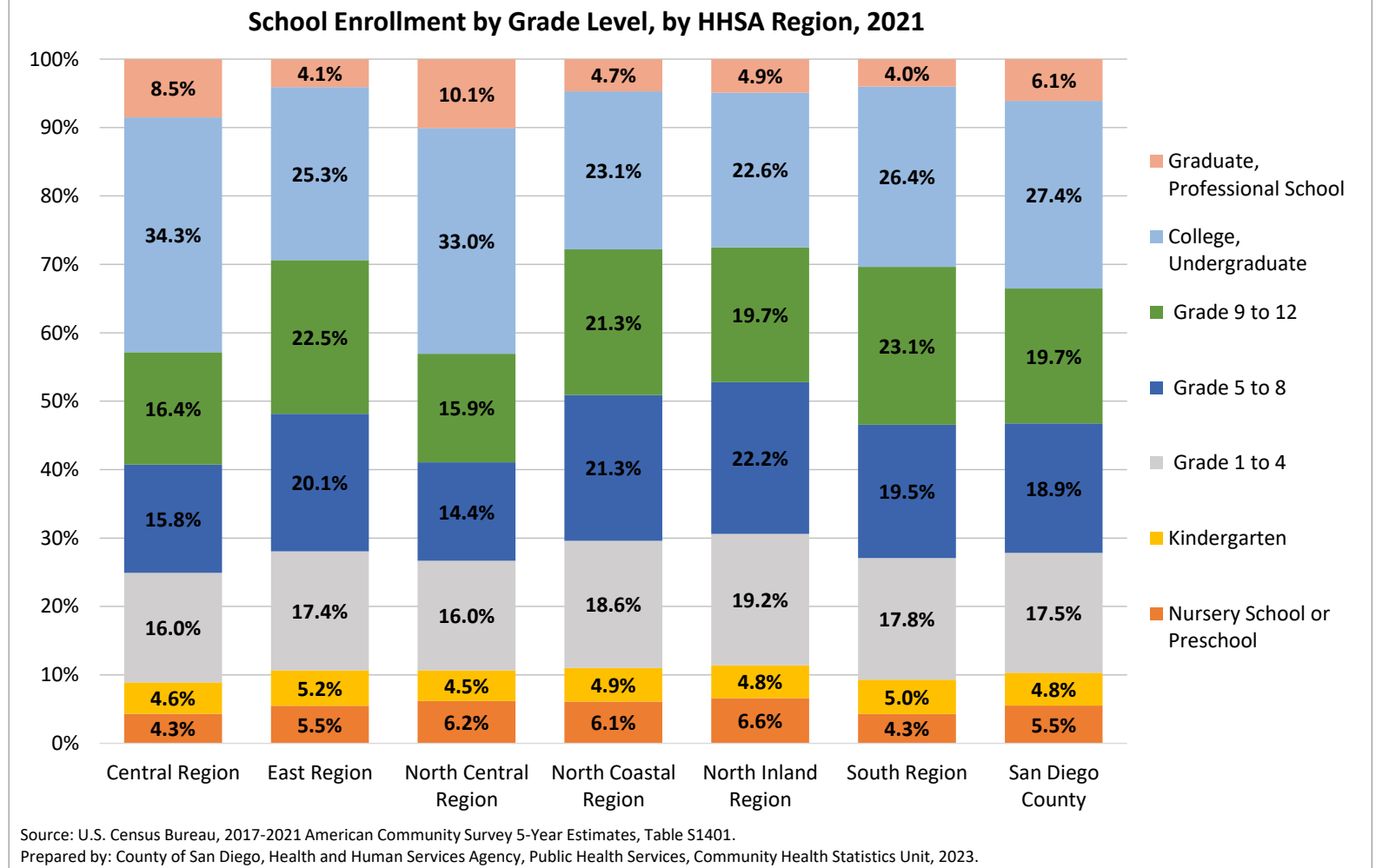

Source: U.S. Census Bureau; 2017-2021 American Community Survey 5-Year Estimates, Table B14002.

This indicator breaks down school enrollment in each grade level by type of school, private or public, for the population 3 years and over enrolled in school. Percentage refers to the proportion of those 3+ enrolled in school in either private or public school in the given grade level. Therefore, the sum of private and public percentages for each grade level will add to 100%.

How to interpret these data: Of students enrolled in nursery school or preschool in 2021, 51.0% of students were enrolled in a private nursery school or preschool and the remaining 49.0% were in a public nursery school or preschool.

Geography	Nursery School or Preschool		Kindergarten		Grade 1 to 4		Grade 5 to 8		Grade 9 to 12		College, Undergraduate		Graduate, Professional School	
	% in Private	% in Public	% in Private	% in Public	% in Private	% in Public	% in Private	% in Public	% in Private	% in Public	% in Private	% in Public	% in Private	% in Public
Central Region	33.3%	66.7%	6.3%	93.7%	5.4%	94.6%	5.7%	94.3%	5.1%	94.9%	12.0%	88.0%	37.4%	62.6%
Central San Diego	50.2%	49.8%	12.2%	87.8%	6.5%	93.5%	12.4%	87.6%	10.6%	89.4%	17.4%	82.6%	44.0%	56.0%
Mid-City	28.9%	71.1%	8.1%	91.9%	4.7%	95.3%	4.7%	95.3%	2.5%	97.5%	10.2%	89.8%	32.0%	68.0%
Southeastern San Diego	23.8%	76.2%	2.6%	97.4%	5.6%	94.4%	3.6%	96.4%	4.8%	95.2%	11.4%	88.6%	30.1%	69.9%
East Region	52.6%	47.4%	5.1%	94.9%	9.8%	90.2%	9.4%	90.6%	7.5%	92.5%	14.6%	85.4%	41.4%	58.6%
Alpine	33.1%	66.9%	11.7%	88.3%	24.9%	75.1%	6.1%	93.9%	10.5%	89.5%	19.5%	80.5%	49.6%	50.4%
El Cajon	48.3%	51.7%	5.7%	94.3%	9.5%	90.5%	8.1%	91.9%	8.4%	91.6%	11.9%	88.1%	47.2%	52.8%
Harbison-Crest	54.4%	45.6%	0.0%	100.0%	9.3%	90.7%	25.3%	74.7%	18.8%	81.2%	15.8%	84.2%	71.8%	28.2%
Jamul	62.9%	37.1%	39.3%	60.7%	22.5%	77.5%	19.6%	80.4%	16.3%	83.7%	21.6%	78.4%	28.4%	71.6%
La Mesa	62.9%	37.1%	1.1%	98.9%	10.9%	89.1%	13.5%	86.5%	11.4%	88.6%	10.7%	89.3%	31.9%	68.1%
Laguna-Pine Valley	45.3%	54.7%	0.0%	100.0%	0.0%	100.0%	12.1%	87.9%	8.6%	91.4%	27.6%	72.4%	0.0%	100.0%
Lakeside	55.0%	45.0%	0.0%	100.0%	5.7%	94.3%	5.0%	95.0%	4.3%	95.7%	16.4%	83.6%	50.0%	50.0%
Lemon Grove	8.9%	91.1%	1.1%	98.9%	3.7%	96.3%	6.8%	93.2%	3.1%	96.9%	17.0%	83.0%	42.2%	57.8%
Mountain Empire	40.0%	60.0%	0.0%	100.0%	9.1%	90.9%	0.0%	100.0%	1.9%	98.1%	6.1%	93.9%	0.0%	100.0%
Santee	66.6%	33.4%	5.2%	94.8%	6.3%	93.7%	6.1%	93.9%	4.6%	95.4%	21.0%	79.0%	39.2%	60.8%
Spring Valley	43.5%	56.5%	10.1%	89.9%	11.9%	88.1%	11.8%	88.2%	6.6%	93.4%	13.4%	86.6%	44.0%	56.0%
North Central Region	65.5%	34.5%	14.9%	85.1%	14.8%	85.2%	11.2%	88.8%	11.9%	88.1%	25.0%	75.0%	36.8%	63.2%
Coastal	78.6%	21.4%	27.4%	72.6%	37.9%	62.1%	34.2%	65.8%	34.0%	66.0%	21.2%	78.8%	37.1%	62.9%
Del Mar-Mira Mesa	65.9%	34.1%	12.6%	87.4%	14.4%	85.6%	8.7%	91.3%	10.5%	89.5%	11.3%	88.7%	40.1%	59.9%
Elliott-Navajo	55.9%	44.1%	23.5%	76.5%	9.9%	90.1%	6.8%	93.2%	9.9%	90.1%	15.7%	84.3%	43.7%	56.3%
Kearny Mesa	57.6%	42.4%	4.8%	95.2%	10.8%	89.2%	9.2%	90.8%	6.0%	94.0%	38.2%	61.8%	43.1%	56.9%
Miramar	0.0%	100.0%	0.0%	100.0%	6.9%	93.1%	6.5%	93.5%	7.3%	92.7%	23.6%	76.4%	100.0%	0.0%
Peninsula	76.4%	23.6%	11.3%	88.7%	15.6%	84.4%	17.7%	82.3%	17.6%	82.4%	49.7%	50.3%	49.5%	50.5%
University	81.3%	18.7%	23.6%	76.4%	15.5%	84.5%	6.5%	93.5%	13.5%	86.5%	4.7%	95.3%	14.1%	85.9%
North Coastal Region	55.6%	44.4%	11.5%	88.5%	9.4%	90.6%	8.9%	91.1%	8.4%	91.6%	13.2%	86.8%	47.8%	52.2%
Carlsbad	71.5%	28.5%	22.0%	78.0%	14.0%	86.0%	7.6%	92.4%	11.1%	88.9%	13.3%	86.7%	47.9%	52.1%
Oceanside	50.4%	49.6%	6.3%	93.7%	9.5%	90.5%	10.2%	89.8%	6.2%	93.8%	12.8%	87.2%	48.9%	51.1%
Pendleton	8.8%	91.2%	8.5%	91.5%	9.4%	90.6%	9.3%	90.7%	2.3%	97.7%	15.3%	84.7%	82.3%	17.7%
San Dieguito	72.9%	27.1%	15.4%	84.6%	5.1%	94.9%	13.4%	86.6%	11.6%	88.4%	16.2%	83.8%	44.4%	55.6%
Vista	34.2%	65.8%	8.2%	91.8%	7.4%	92.6%	4.7%	95.3%	5.4%	94.6%	11.1%	88.9%	39.6%	60.4%
North Inland Region	49.6%	50.4%	14.1%	85.9%	8.7%	91.3%	8.5%	91.5%	7.4%	92.6%	12.0%	88.0%	41.3%	58.7%
Anza-Borrego Springs	0.0%	0.0%	0.0%	0.0%	0.0%	100.0%	0.0%	100.0%	0.0%	100.0%	0.0%	100.0%	0.0%	0.0%
Escondido	43.3%	56.7%	15.7%	84.3%	13.5%	86.5%	9.9%	90.1%	5.8%	94.2%	10.4%	89.6%	38.9%	61.1%
Fallbrook	29.6%	70.4%	18.3%	81.7%	11.7%	88.3%	10.2%	89.8%	5.7%	94.3%	14.1%	85.9%	37.5%	62.5%
North San Diego	66.5%	33.5%	11.9%	88.1%	7.2%	92.8%	6.9%	93.1%	8.4%	91.6%	12.1%	87.9%	41.9%	58.1%
Palomar-Julian	0.0%	100.0%	80.0%	20.0%	5.1%	94.9%	6.3%	93.7%	2.4%	97.6%	9.0%	91.0%	89.8%	10.2%
Pauma	20.3%	79.7%	34.3%	65.7%	0.8%	99.2%	10.3%	89.7%	8.2%	91.8%	26.3%	73.7%	0.0%	100.0%
Poway	59.8%	40.2%	8.6%	91.4%	6.9%	93.1%	11.4%	88.6%	8.3%	91.7%	13.5%	86.5%	44.9%	55.1%
Ramona	30.1%	69.9%	16.6%	83.4%	6.1%	93.9%	14.1%	85.9%	9.7%	90.3%	13.9%	86.1%	30.7%	69.3%
San Marcos	38.1%	61.9%	19.0%	81.0%	5.5%	94.5%	3.5%	96.5%	9.1%	90.9%	10.2%	89.8%	42.9%	57.1%
Valley Center	20.5%	79.5%	10.8%	89.2%	7.0%	93.0%	7.1%	92.9%	5.7%	94.3%	20.7%	79.3%	36.7%	63.3%
South Region	36.4%	63.6%	8.8%	91.2%	6.0%	94.0%	4.8%	95.2%	5.5%	94.5%	13.2%	86.8%	45.3%	54.7%
Chula Vista	18.6%	81.4%	8.3%	91.7%	4.4%	95.6%	4.3%	95.7%	4.5%	95.5%	8.3%	91.7%	42.2%	57.8%
Coronado	50.8%	49.2%	40.0%	60.0%	21.9%	78.1%	21.2%	78.8%	6.9%	93.1%	19.2%	80.8%	61.9%	38.1%
National City	13.9%	86.1%	3.5%	96.5%	3.2%	96.8%	1.9%	98.1%	2.0%	98.0%	11.4%	88.6%	47.4%	52.6%
South Bay	16.5%	83.5%	2.5%	97.5%	3.0%	97.0%	4.2%	95.8%	6.9%	93.1%	14.5%	85.5%	46.5%	53.5%
Sweetwater	60.2%	39.8%	12.2%	87.8%	9.3%	90.7%	4.9%	95.1%	5.8%	94.2%	14.7%	85.3%	42.4%	57.6%
San Diego County	51.0%	49.0%	10.3%	89.7%	9.2%	90.8%	8.2%	91.8%	7.7%	92.3%	15.7%	84.3%	40.3%	59.7%

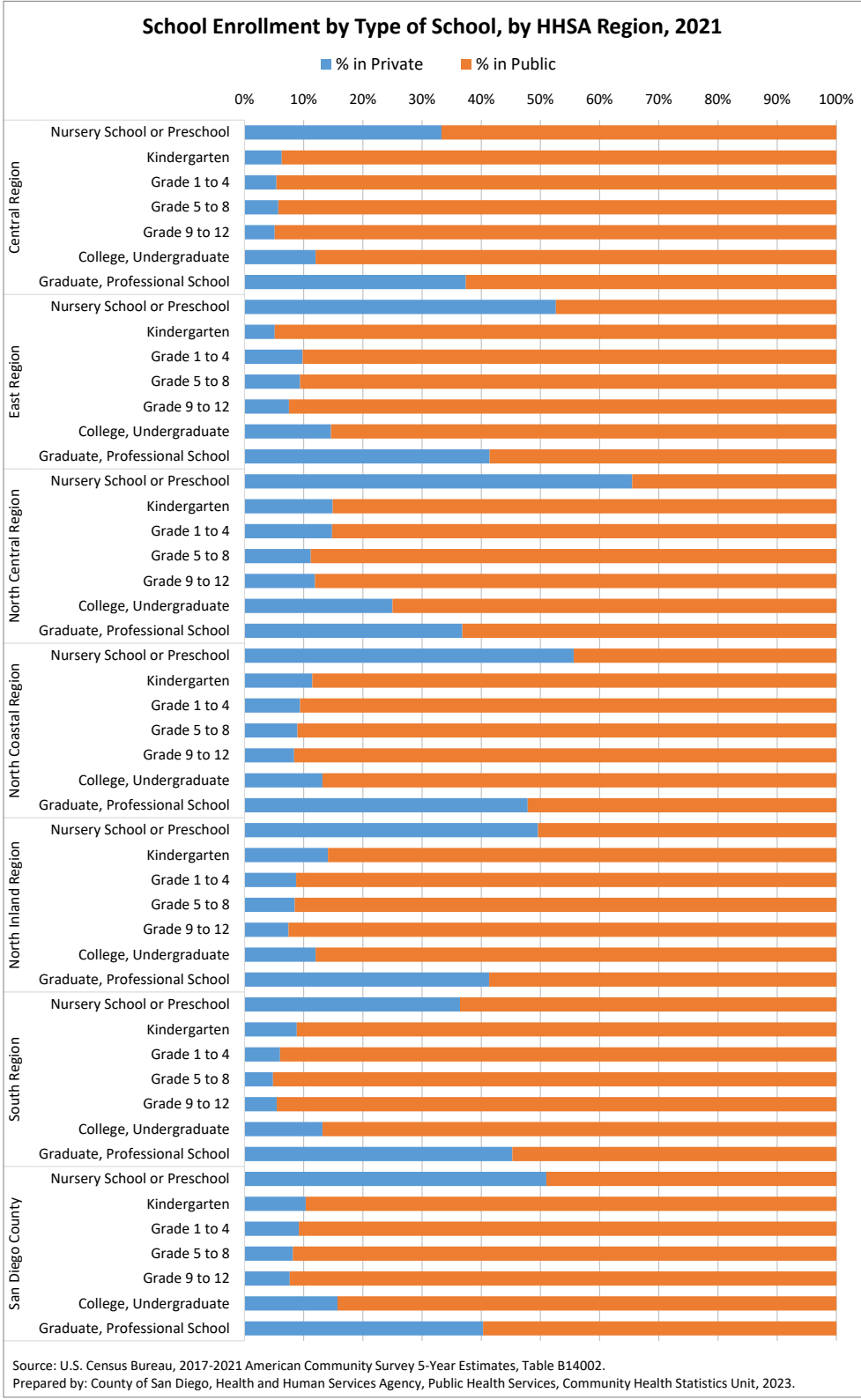

Educational Attainment Among Population 25 Years and Older

Source: U.S. Census Bureau; 2017-2021 American Community Survey 5-Year Estimates, Table DP02.

Geography	Population Age 25+	Not a High School Graduate	High School Graduate	Some College or AA/AS	Bachelor's Degree	Graduate Degree
Central Region	354,336	16.5%	19.9%	28.7%	22.2%	12.8%
Central San Diego	140,167	9.6%	13.5%	26.6%	30.1%	20.2%
Mid-City	108,921	21.2%	19.5%	28.2%	19.9%	11.2%
Southeastern San Diego	105,248	20.7%	28.8%	32.0%	14.1%	4.4%
East Region	343,873	10.2%	24.0%	37.1%	19.0%	9.7%
Alpine	11,743	4.5%	19.4%	41.8%	21.7%	12.5%
El Cajon	89,461	13.4%	27.8%	33.4%	17.2%	8.2%
Harbison-Crest	10,788	8.5%	29.1%	35.8%	16.8%	9.8%
Jamul	14,695	9.2%	24.3%	33.5%	18.6%	14.4%
La Mesa	44,477	6.4%	16.7%	38.1%	24.7%	14.1%
Laguna-Pine Valley	3,950	8.6%	27.0%	40.2%	15.9%	8.3%
Lakeside	40,593	8.9%	27.9%	38.9%	17.7%	6.6%
Lemon Grove	22,206	16.3%	24.8%	39.2%	12.8%	7.0%
Mountain Empire	5,698	14.8%	30.5%	35.0%	16.2%	3.5%
Santee	39,888	7.8%	23.6%	39.6%	20.2%	8.8%
Spring Valley	60,374	9.5%	20.4%	38.2%	20.2%	11.6%
North Central Region	453,663	5.3%	11.1%	24.6%	33.0%	25.9%
Coastal	58,867	2.3%	7.2%	20.0%	40.1%	30.4%
Del Mar-Mira Mesa	122,523	6.3%	9.3%	21.5%	31.8%	31.1%
Elliott-Navajo	65,981	3.4%	12.9%	29.0%	32.5%	22.2%
Kearny Mesa	121,701	8.2%	13.8%	29.5%	30.3%	18.2%
Miramar	1,209	0.0%	23.2%	49.3%	23.4%	4.1%
Peninsula	46,538	3.5%	14.1%	26.8%	32.4%	23.2%
University	36,844	3.4%	7.2%	14.9%	36.9%	37.6%
North Coastal Region	354,091	10.2%	16.4%	29.9%	26.7%	16.9%
Carlsbad	88,890	5.2%	11.1%	27.3%	33.9%	22.5%
Oceanside	114,603	14.6%	19.6%	34.3%	20.2%	11.4%
Pendleton	10,900	2.1%	25.3%	45.1%	19.2%	8.3%
San Dieguito	70,404	4.2%	9.4%	21.2%	37.6%	27.6%
Vista	69,294	16.7%	23.8%	32.3%	18.2%	9.1%
North Inland Region	413,627	11.4%	17.0%	29.3%	25.5%	16.8%
Anza-Borrego Springs	2,886	9.2%	38.3%	26.5%	14.5%	11.5%
Escondido	114,505	18.7%	21.7%	32.2%	17.6%	9.7%
Fallbrook	34,450	13.8%	21.1%	31.7%	20.9%	12.5%
North San Diego	82,821	3.3%	9.2%	22.6%	36.5%	28.4%
Palomar-Julian	4,355	8.6%	20.5%	41.4%	15.5%	14.0%
Pauma	4,788	10.3%	17.7%	49.3%	13.9%	8.8%
Poway	62,992	5.6%	11.0%	24.4%	33.4%	25.6%
Ramona	24,741	12.8%	24.9%	36.2%	17.9%	8.2%
San Marcos	65,180	13.1%	17.6%	29.4%	26.2%	13.7%
Valley Center	16,909	10.4%	17.7%	37.5%	21.5%	12.9%
South Region	331,731	18.9%	23.4%	31.5%	17.7%	8.5%
Chula Vista	78,947	25.4%	27.3%	30.7%	11.4%	5.2%
Coronado	13,564	2.5%	8.0%	25.5%	32.6%	31.4%
National City	38,279	26.6%	28.1%	31.0%	10.7%	3.6%
South Bay	94,088	24.2%	28.6%	30.0%	12.9%	4.3%
Sweetwater	106,853	8.6%	16.4%	34.3%	27.2%	13.6%
San Diego County	2,251,321	11.7%	18.2%	29.9%	24.5%	15.7%

This indicator refers to the highest level of education completed in terms of the highest degree or the highest level of schooling completed for the population 25 years and older. This is different from the level of schooling that an individual is attending (enrolled in).

How to interpret these data: In 2021, nearly 9 out of 10 adults (88.3%) had at least a high school diploma or GED, while over 2 out of 5 adults (40.3%) held a bachelor's or higher degree in San Diego County.

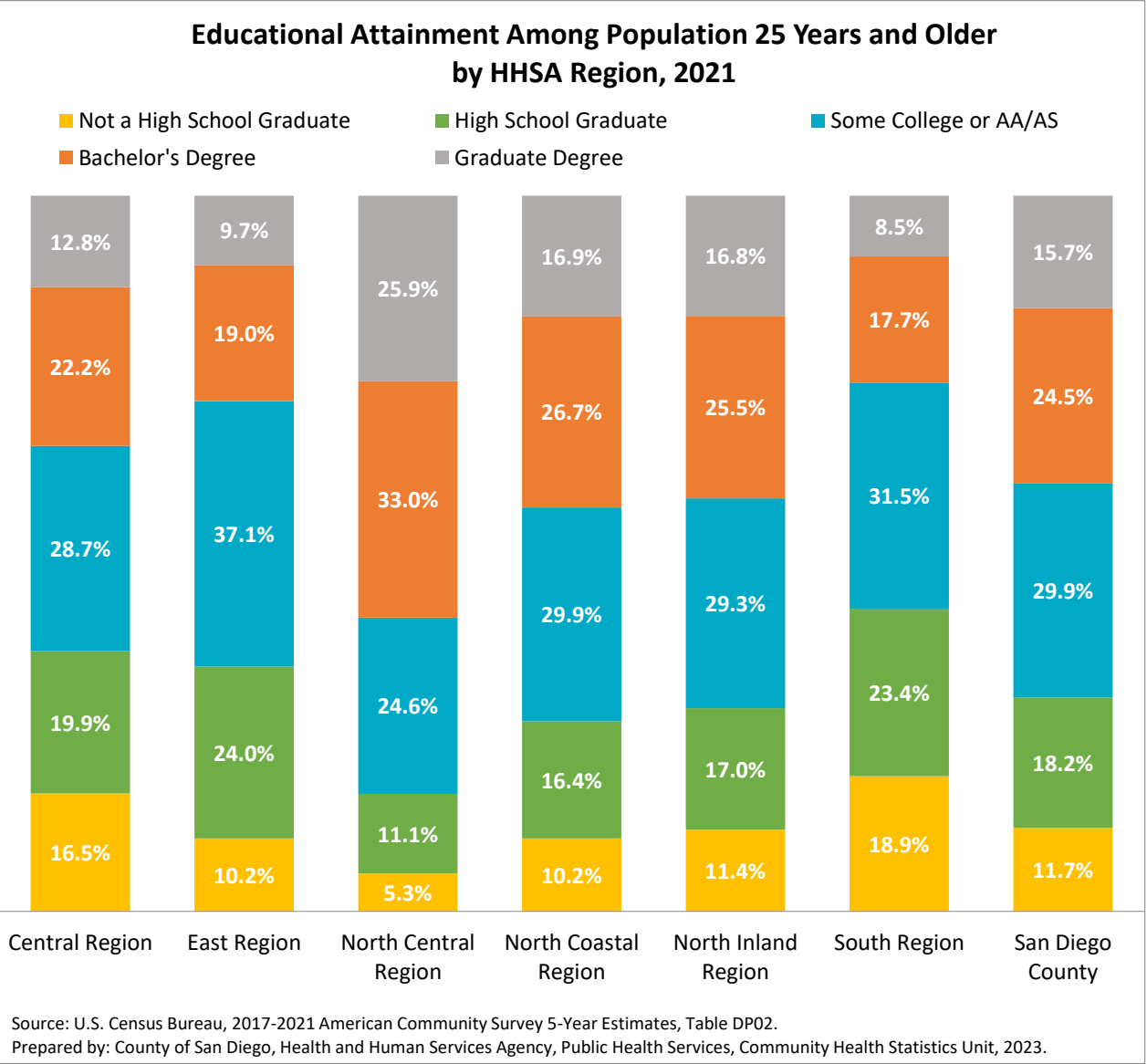

Source: U.S. Census Bureau; 2017-2021 American Community Survey 5-Year Estimates, Table DP02.

Geography	Population Age 15+	Single, Never Married	Married	Separated	Widowed	Divorced
Central Region	428,722	46.4%	37.4%	2.1%	3.9%	10.2%
Central San Diego	160,845	50.3%	33.2%	2.0%	3.0%	11.5%
Mid-City	141,036	48.3%	36.2%	2.0%	3.7%	9.9%
Southeastern San Diego	126,841	39.3%	44.0%	2.3%	5.4%	9.1%
East Region	408,950	33.8%	48.0%	1.8%	5.3%	11.2%
Alpine	13,447	25.2%	58.7%	0.8%	4.8%	10.5%
El Cajon	107,033	36.0%	45.5%	2.3%	5.7%	10.5%
Harbison-Crest	12,626	25.4%	57.1%	0.7%	5.4%	11.3%
Jamul	17,497	33.9%	53.1%	2.0%	3.4%	7.6%
La Mesa	51,950	37.2%	43.1%	1.6%	5.1%	13.0%
Laguna-Pine Valley	4,571	26.6%	54.4%	0.8%	6.5%	11.6%
Lakeside	49,620	29.8%	52.1%	1.1%	5.8%	11.3%
Lemon Grove	26,603	38.2%	43.5%	2.3%	4.5%	11.5%
Mountain Empire	6,738	30.7%	48.7%	3.0%	4.1%	13.5%
Santee	45,966	30.0%	50.7%	1.5%	5.0%	12.9%
Spring Valley	72,899	35.2%	47.2%	2.0%	5.3%	10.3%
North Central Region	541,245	38.6%	47.5%	1.1%	3.7%	9.0%
Coastal	66,253	45.0%	41.0%	0.8%	3.5%	9.7%
Del Mar-Mira Mesa	141,465	29.8%	58.8%	1.2%	3.2%	6.9%
Elliott-Navajo	75,341	28.2%	56.5%	1.2%	4.0%	10.1%
Kearny Mesa	147,394	42.3%	41.6%	1.4%	4.4%	10.4%
Miramar	4,142	73.4%	25.4%	0.0%	0.0%	1.2%
Peninsula	57,574	45.3%	39.9%	0.8%	3.2%	10.7%
University	49,076	49.3%	38.7%	0.9%	3.8%	7.3%
North Coastal Region	433,575	33.1%	51.3%	1.2%	4.2%	10.2%
Carlsbad	102,418	27.5%	55.4%	1.0%	4.3%	11.8%
Oceanside	136,676	33.7%	49.3%	1.7%	4.4%	10.8%
Pendleton	29,994	53.5%	45.0%	0.3%	0.0%	1.1%
San Dieguito	79,685	27.5%	57.1%	0.8%	4.8%	9.8%
Vista	84,802	37.0%	46.3%	1.5%	4.6%	10.6%
North Inland Region	484,769	29.8%	54.3%	1.4%	4.9%	9.6%
Anza-Borrego Springs	3,138	18.2%	65.5%	0.8%	7.7%	7.8%
Escondido	137,442	35.6%	48.0%	1.8%	4.9%	9.8%
Fallbrook	40,797	28.6%	55.1%	1.1%	5.0%	10.2%
North San Diego	95,030	25.5%	58.8%	1.2%	4.5%	10.0%
Palomar-Julian	4,548	23.4%	48.4%	1.0%	5.5%	21.7%
Pauma	5,500	32.4%	56.4%	0.5%	4.0%	6.7%
Poway	72,395	26.0%	59.9%	1.0%	4.6%	8.5%
Ramona	29,880	31.1%	53.5%	1.6%	4.3%	9.4%
San Marcos	76,413	29.4%	53.6%	1.4%	5.9%	9.7%
Valley Center	19,626	28.4%	58.2%	2.3%	3.6%	7.5%
South Region	402,665	36.0%	47.9%	2.3%	4.9%	8.8%
Chula Vista	94,818	38.1%	44.4%	2.5%	5.8%	9.4%
Coronado	17,661	29.9%	56.4%	1.1%	4.1%	8.5%
National City	46,115	38.6%	42.1%	3.0%	6.3%	10.0%
South Bay	115,287	38.3%	44.7%	3.0%	4.7%	9.3%
Sweetwater	128,784	32.3%	54.4%	1.6%	3.9%	7.7%
San Diego County	2,699,926	36.2%	47.9%	1.6%	4.4%	9.8%

Questions regarding current marital status and marital history were asked of persons 15 years and older. This indicator provides the number of persons 15 years and older and the percent in each marital status category.

How to interpret these data: Among persons 15 years and older, over one-third (36.2%) of the population in San Diego County were single and never married in 2021.

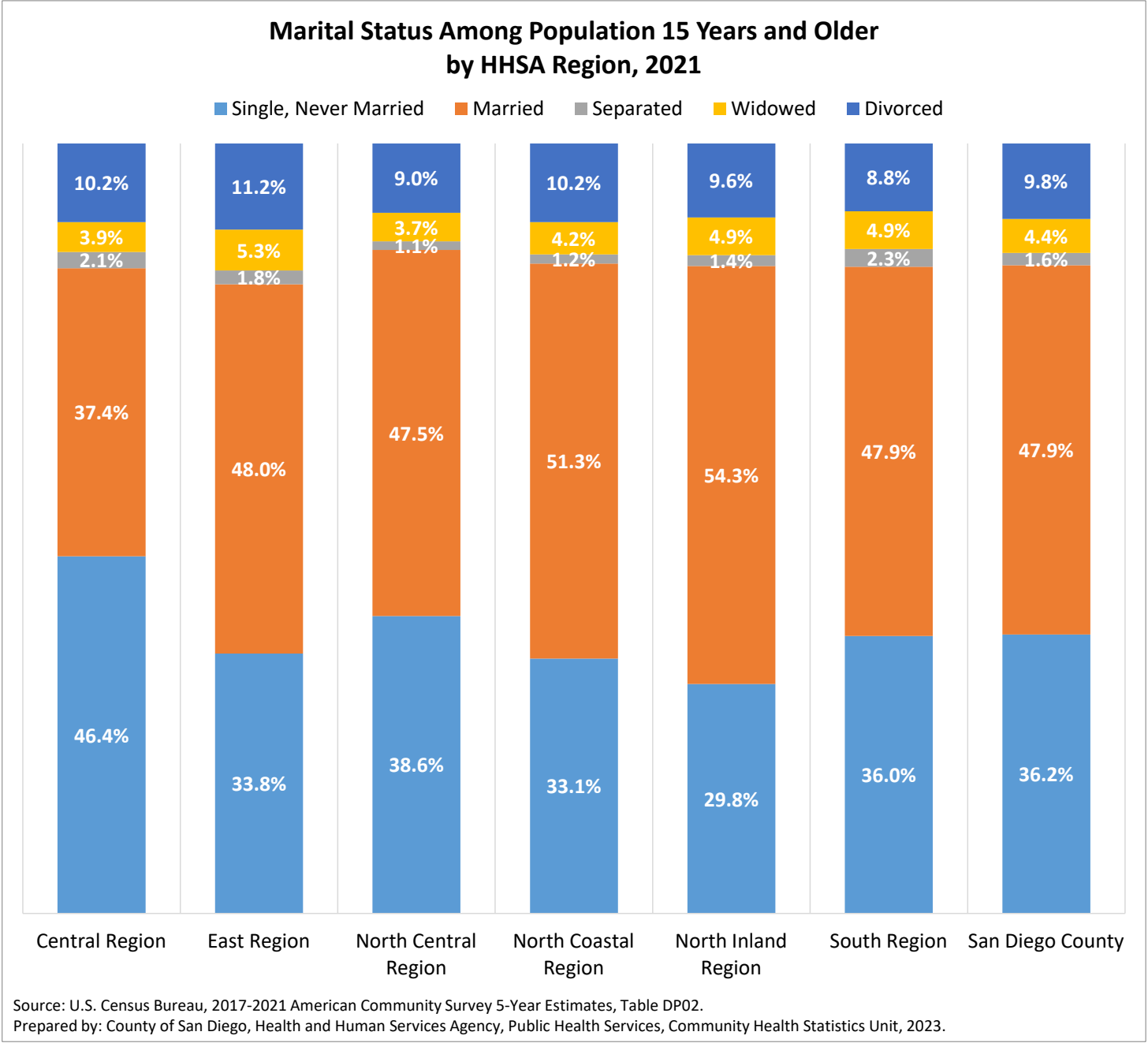

Single Parent Households

Source: U.S. Census Bureau; 2017-2021 American Community Survey 5-Year Estimates, Table S1101.

Geography	Households with Own Children Under 18 Years Old	Single Parent Households from Households with Own Children Under 18	Single Father Household	Single Mother Household
Central Region	39,611	36.6%	7.5%	29.1%
Central San Diego	10,294	36.8%	8.4%	28.4%
Mid-City	14,539	39.2%	6.2%	33.0%
Southeastern San Diego	14,778	33.9%	8.0%	25.9%
East Region	51,969	28.4%	7.8%	20.6%
Alpine	1,823	20.0%	10.3%	9.7%
El Cajon	14,990	32.6%	5.5%	27.0%
Harbison-Crest	1,179	23.4%	15.6%	7.8%
Jamul	1,645	10.8%	4.5%	6.3%
La Mesa	6,297	30.6%	9.8%	20.8%
Laguna-Pine Valley	392	19.9%	3.1%	16.8%
Lakeside	6,543	22.8%	5.5%	17.3%
Lemon Grove	3,104	30.7%	8.9%	21.8%
Mountain Empire	605	23.0%	8.4%	14.5%
Santee	6,164	23.6%	8.2%	15.4%
Spring Valley	9,227	32.6%	10.2%	22.4%
North Central Region	61,549	21.0%	6.8%	14.2%
Coastal	5,124	22.5%	8.6%	13.8%
Del Mar-Mira Mesa	20,635	14.9%	4.3%	10.7%
Elliott-Navajo	10,935	17.5%	5.4%	12.1%
Kearny Mesa	14,517	30.1%	8.5%	21.6%
Miramar	388	12.1%	7.5%	4.6%
Peninsula	5,651	23.0%	9.0%	14.0%
University	4,299	24.7%	11.2%	13.5%
North Coastal Region	56,143	24.7%	7.9%	16.8%
Carlsbad	14,456	22.8%	5.1%	17.6%
Oceanside	16,333	29.4%	10.2%	19.2%
Pendleton	4,305	8.5%	5.9%	2.6%
San Dieguito	10,546	20.0%	9.2%	10.8%
Vista	10,503	31.3%	7.7%	23.5%
North Inland Region	66,021	23.0%	7.7%	15.2%
Anza-Borrego Springs	231	48.1%	23.8%	24.2%
Escondido	17,453	31.0%	10.7%	20.3%
Fallbrook	4,662	27.1%	9.9%	17.2%
North San Diego	16,144	18.0%	4.8%	13.2%
Palomar-Julian	267	38.6%	29.2%	9.4%
Pauma	591	18.4%	6.3%	12.2%
Poway	10,393	16.2%	6.6%	9.6%
Ramona	3,499	18.9%	7.9%	11.0%
San Marcos	10,895	23.0%	6.4%	16.6%
Valley Center	1,886	21.9%	8.7%	13.2%
South Region	51,825	29.0%	7.7%	21.3%
Chula Vista	11,965	33.8%	8.4%	25.4%
Coronado	2,018	19.0%	3.2%	15.9%
National City	5,266	39.0%	8.2%	30.8%
South Bay	13,561	33.6%	9.1%	24.5%
Sweetwater	19,015	20.8%	6.6%	14.3%
San Diego County	327,118	26.3%	7.5%	18.8%

Note: Own children are never-married sons and daughters under the age of 18, including stepchildren and adopted children, of the householder or married couple.

This indicator provides the number of households with own children under the age of 18 along with the percentage of these that are single parent households. The percentages are of households with children under 18 years of age, not out of all housing units. Further, it specifies the percentages of households with children under 18 years of age that are single parent father or single parent mother households. Therefore, sum of single father household and single mother households will add to percent of single parent household with own children under 18.

How to interpret these data: In 2021, there were 327,118 households with own children under the age of 18 in San Diego County; of these, 7.5% were single father households and 18.8% were single mother households, for a total of 26.3% single parent households out of households with children under the age of 18.

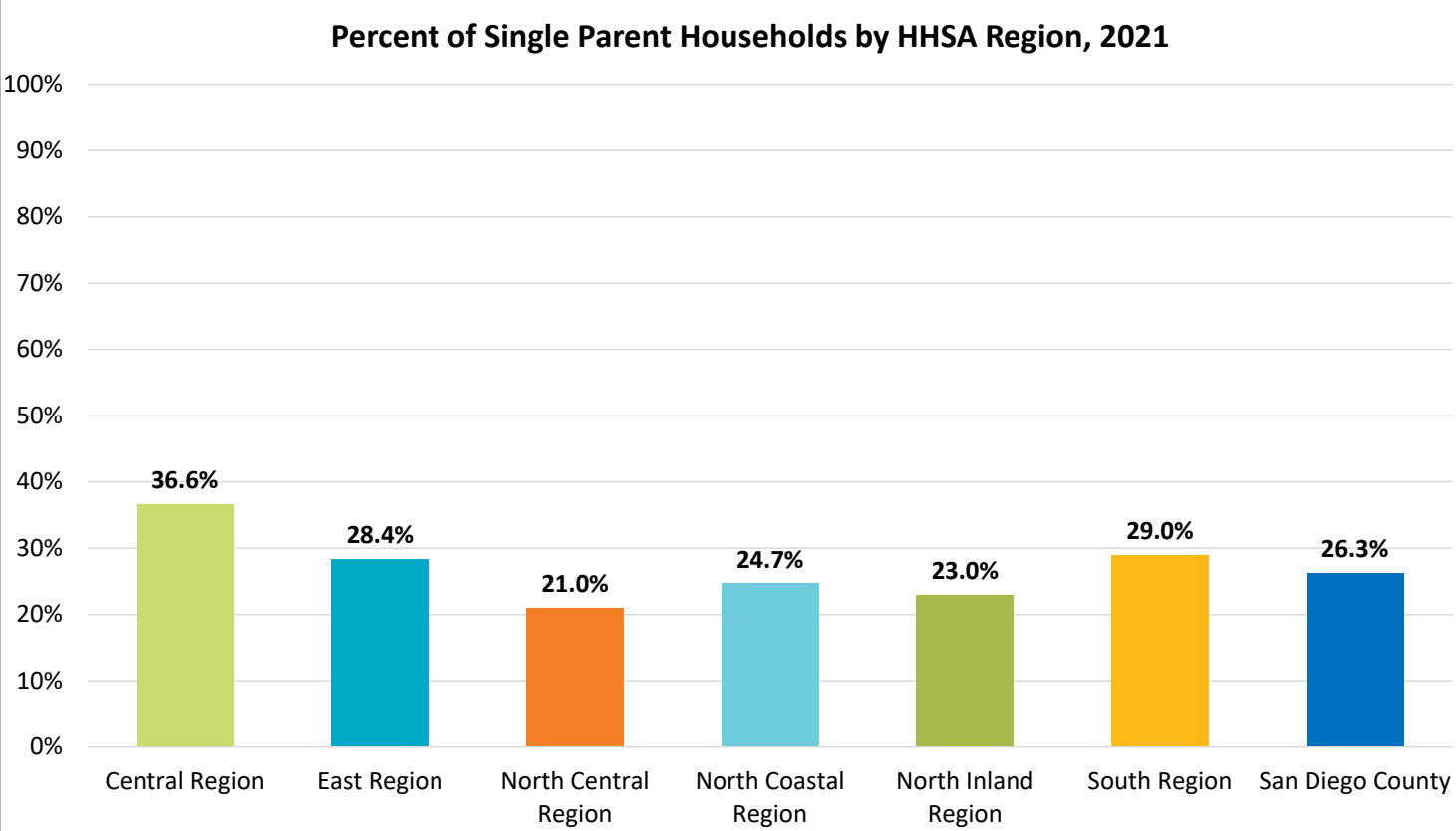

*The percentages are of households with children under 18 years of age, not out of all housing units.
Source: U.S. Census Bureau, 2017-2021 American Community Survey 5-Year Estimates, Table S1101.
Prepared by: County of San Diego, Health and Human Services Agency, Public Health Services, Community Health Statistics Unit, 2023.

Vehicles in Housing Unit

Source: U.S. Census Bureau; 2017-2021 American Community Survey 5-Year Estimates, Table DP04.

Geography	Occupied Housing Units	No vehicle	1 vehicle	2 vehicles	3+ vehicles
Central Region	187,253	9.6%	39.3%	34.1%	17.0%
Central San Diego	84,237	11.4%	49.5%	32.0%	7.2%
Mid-City	59,268	10.3%	36.2%	35.8%	17.8%
Southeastern San Diego	43,748	5.2%	23.9%	36.0%	34.9%
East Region	169,418	5.7%	27.9%	37.3%	29.1%
Alpine	5,724	2.7%	21.5%	37.2%	38.6%
El Cajon	44,168	7.9%	34.4%	34.9%	22.8%
Harbison-Crest	5,364	3.0%	22.7%	36.4%	38.0%
Jamul	5,235	0.8%	14.0%	32.3%	52.9%
La Mesa	25,186	7.3%	35.3%	37.2%	20.2%
Laguna-Pine Valley	2,011	3.4%	23.5%	34.0%	39.1%
Lakeside	20,602	4.2%	23.6%	39.0%	33.2%
Lemon Grove	10,297	6.3%	24.0%	36.1%	33.6%
Mountain Empire	2,601	4.4%	17.3%	32.3%	46.0%
Santee	19,534	2.7%	26.4%	43.1%	27.9%
Spring Valley	28,696	5.9%	22.9%	38.2%	33.0%
North Central Region	245,884	4.2%	32.4%	43.1%	20.3%
Coastal	34,539	4.1%	38.9%	40.1%	16.9%
Del Mar-Mira Mesa	59,619	2.8%	23.1%	47.0%	27.1%
Elliott-Navajo	35,925	2.8%	29.6%	46.3%	21.2%
Kearny Mesa	64,813	4.2%	32.8%	41.7%	21.3%
Miramar	510	0.0%	16.7%	61.8%	21.6%
Peninsula	26,736	5.8%	36.8%	43.7%	13.7%
University	23,742	8.0%	44.6%	35.8%	11.6%
North Coastal Region	181,778	3.7%	26.6%	43.7%	26.1%
Carlsbad	48,738	3.7%	28.7%	46.7%	20.9%
Oceanside	57,132	4.1%	28.7%	39.5%	27.7%
Pendleton	7,081	1.4%	19.9%	70.9%	7.8%
San Dieguito	36,686	3.5%	22.9%	45.3%	28.4%
Vista	32,141	3.6%	25.1%	38.8%	32.5%
North Inland Region	206,578	4.3%	24.1%	41.4%	30.2%
Anza-Borrego Springs	1,619	1.1%	26.0%	45.6%	27.4%
Escondido	56,826	6.7%	25.4%	39.1%	28.9%
Fallbrook	17,100	3.8%	19.1%	39.6%	37.5%
North San Diego	43,059	3.8%	27.5%	46.0%	22.6%
Palomar-Julian	2,232	2.2%	33.3%	31.9%	32.6%
Pauma	2,466	1.2%	15.8%	34.4%	48.6%
Poway	31,032	2.6%	23.4%	41.4%	32.7%
Ramona	11,931	1.8%	16.6%	40.8%	40.8%
San Marcos	32,661	4.5%	25.7%	42.9%	26.9%
Valley Center	7,652	2.1%	14.5%	35.5%	47.8%
South Region	148,988	5.6%	26.0%	38.0%	30.4%
Chula Vista	37,032	7.3%	31.5%	36.2%	25.0%
Coronado	7,147	3.9%	34.4%	44.3%	17.4%
National City	17,205	12.3%	32.9%	31.6%	23.2%
South Bay	40,145	5.5%	27.7%	36.5%	30.3%
Sweetwater	47,459	2.1%	16.6%	42.0%	39.3%
San Diego County	1,139,899	5.4%	29.6%	39.9%	25.1%

This indicator provides the percentage of occupied housing units by the number of vehicles available. There are four vehicle availability categories: no vehicles, one vehicle, two vehicles, and three or more vehicles.

How to interpret these data: Of the 1,139,899 occupied housing units in San Diego County in 2021, over one-quarter (25.1%) had 3 or more vehicles.

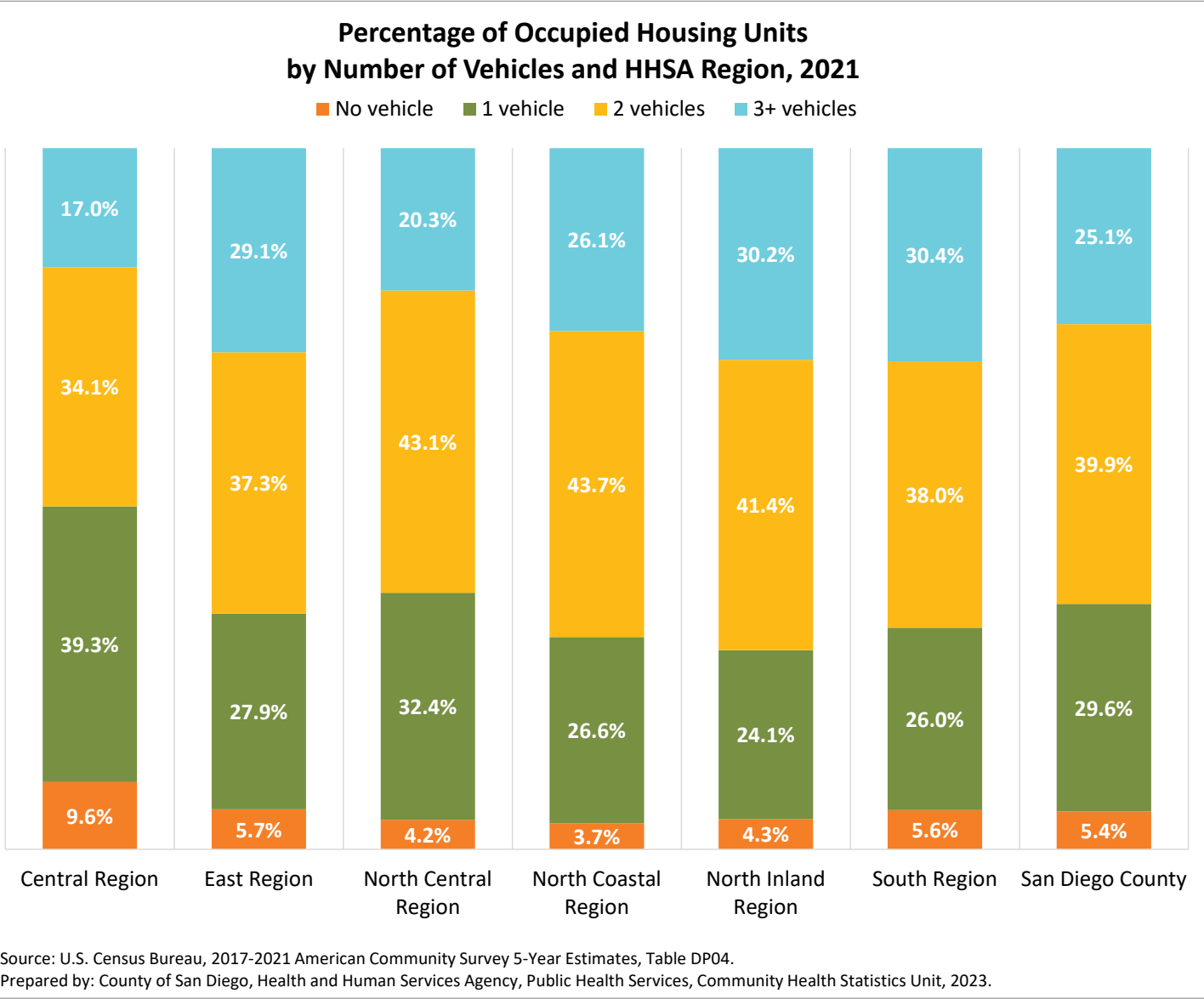

Source: U.S. Census Bureau; 2017-2021 American Community Survey 5-Year Estimates, Table DP03.

Geography	Population Age 16+	Employed Civilians*	Unemployed*	Armed Forces*	Percent Unemployment [‡]
Central Region	423,949	254,856	20,283	19,141	6.9%
Central San Diego	159,914	99,799	6,521	14,933	5.4%
Mid-City	139,132	83,085	7,368	1,911	8.0%
Southeastern San Diego	124,903	71,972	6,394	2,297	7.9%
East Region	401,764	231,058	18,220	4,507	7.2%
Alpine	13,307	7,733	638	59	7.6%
El Cajon	105,160	60,489	5,794	574	8.7%
Harbison-Crest	12,440	6,081	269	93	4.2%
Jamul	17,147	7,813	327	75	4.0%
La Mesa	51,265	31,590	2,463	949	7.0%
Laguna-Pine Valley	4,551	2,384	259	44	9.6%
Lakeside	48,372	28,580	1,768	540	5.7%
Lemon Grove	26,095	15,021	1,214	595	7.2%
Mountain Empire	6,664	2,723	223	71	7.4%
Santee	45,354	26,226	1,832	559	6.4%
Spring Valley	71,409	42,418	3,433	948	7.3%
North Central Region	535,656	334,149	18,647	16,971	5.0%
Coastal	65,757	43,907	1,913	805	4.1%
Del Mar-Mira Mesa	139,360	90,938	4,726	907	4.9%
Elliott-Navajo	74,389	44,452	2,129	2,727	4.3%
Kearny Mesa	146,007	91,054	5,890	3,539	5.9%
Miramar	4,121	340	44	3,255	1.2%
Peninsula	57,306	33,672	1,786	5,674	4.3%
University	48,716	29,786	2,159	64	6.7%
North Coastal Region	426,444	245,267	15,554	26,994	5.4%
Carlsbad	99,916	59,563	3,758	1,137	5.8%
Oceanside	134,954	83,269	5,363	3,492	5.8%
Pendleton	29,910	4,238	853	21,288	3.2%
San Dieguito	78,260	46,018	2,243	334	4.6%
Vista	83,404	52,179	3,337	743	5.9%
North Inland Region	477,394	286,533	16,040	3,001	5.2%
Anza-Borrego Springs	3,083	1,183	203	0	14.6%
Escondido	135,475	82,096	3,909	556	4.5%
Fallbrook	40,027	21,275	1,651	682	7.0%
North San Diego	93,608	58,375	3,287	651	5.3%
Palomar-Julian	4,525	2,112	82	23	3.7%
Pauma	5,373	3,255	160	21	4.7%
Poway	71,431	42,235	2,899	488	6.4%
Ramona	29,360	18,451	879	287	4.5%
San Marcos	75,223	46,589	2,301	199	4.7%
Valley Center	19,289	10,962	669	94	5.7%
South Region	395,731	221,064	21,647	12,424	8.5%
Chula Vista	93,285	53,609	7,895	791	12.7%
Coronado	17,444	6,968	295	3,985	2.6%
National City	45,539	24,979	2,301	1,393	8.0%
South Bay	113,375	60,786	5,644	2,537	8.2%
Sweetwater	126,088	74,722	5,512	3,718	6.6%
San Diego County	2,660,938	1,572,927	110,391	83,038	6.2%

For this indicator, labor force consists of persons 16 years and older classified in the civilian labor force, plus members of the U.S. Armed Forces (people on active duty with the United States Army, Air Force, Navy, Marine Corps, or Coast Guard).

*Eligible labor force includes employed civilians, unemployed, and persons in the armed forces.

All civilians 16 years old and over were classified as unemployed if at the time of the survey they did no work as paid employees during the past week, were not actively looking for work during the past month but were available to accept a job. Also included as unemployed are civilians who did not work at all during the reference week, were waiting to be called back to a job from which they had been laid off and were available for work except for temporary illness.

‡Percent unemployed was derived from the number of unemployed persons out of the 16 year and older *eligible labor force**.

Note: This unemployment rate is based on a 5-year average (2017-2021) and may not be comparable to unemployment rates from other sources with different methodology and/or unemployment definitions, including the unemployment *Live Well San Diego* Indicator. Unemployment may be influenced by seasonal variability.

How to interpret these data: Between 2017-2021, the 5-year average unemployment rate in San Diego County was 6.2%.

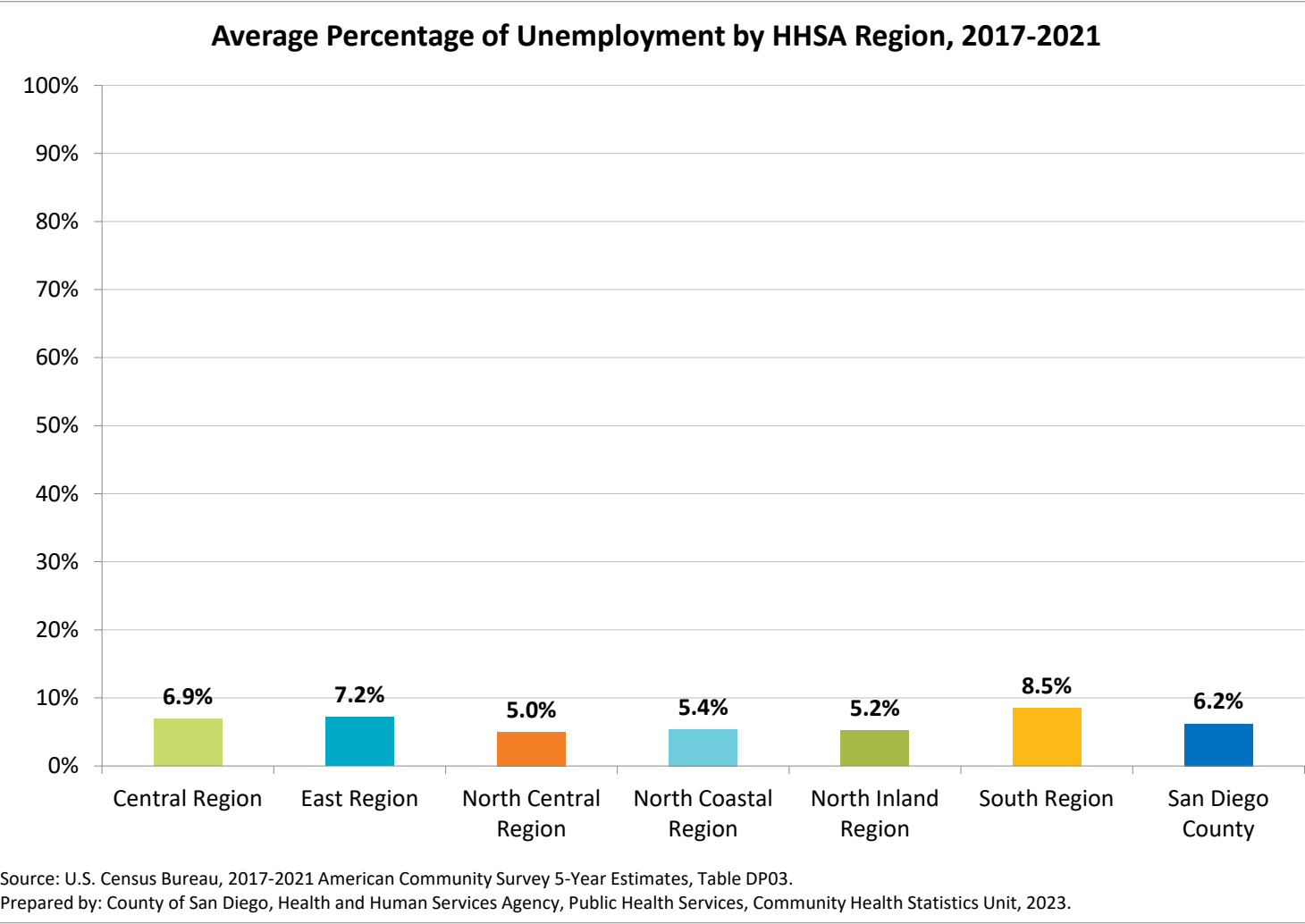

Labor Force by Occupation

Source: U.S. Census Bureau; 2017-2021 American Community Survey 5-Year Estimates, Table DP03.

Geography	Civilian employed population 16 years and over	Management, business, science, and arts occupations	Service occupations	Sales and office occupations	Natural resources, construction, and maintenance occupations	Production, transportation, and material moving occupations
Central Region	254,856	40.3%	22.7%	19.1%	6.9%	11.0%
Central San Diego	99,799	53.7%	18.0%	17.5%	4.0%	6.9%
Mid-City	83,085	36.2%	26.3%	18.9%	7.3%	11.3%
Southeastern San Diego	71,972	26.6%	25.1%	21.7%	10.4%	16.3%
East Region	231,058	37.3%	18.9%	23.2%	9.6%	11.0%
Alpine	7,733	38.1%	19.0%	23.3%	9.7%	10.0%
El Cajon	60,489	32.6%	21.0%	25.3%	8.9%	12.3%
Harbison-Crest	6,081	40.8%	13.6%	20.3%	15.8%	9.6%
Jamul	7,813	54.8%	13.0%	18.5%	6.4%	7.3%
La Mesa	31,590	45.0%	17.7%	20.4%	7.3%	9.6%
Laguna-Pine Valley	2,384	32.8%	18.1%	22.9%	14.0%	12.2%
Lakeside	28,580	38.1%	18.2%	21.1%	12.0%	10.6%
Lemon Grove	15,021	27.1%	19.6%	26.8%	11.7%	14.8%
Mountain Empire	2,723	34.4%	15.8%	23.3%	18.6%	7.9%
Santee	26,226	40.6%	17.8%	22.7%	7.6%	11.2%
Spring Valley	42,418	36.0%	19.6%	24.1%	10.0%	10.3%
North Central Region	334,149	59.1%	13.6%	17.1%	3.7%	6.5%
Coastal	43,907	61.3%	13.5%	17.9%	3.0%	4.3%
Del Mar-Mira Mesa	90,938	65.2%	11.0%	14.7%	3.2%	5.9%
Elliott-Navajo	44,452	58.3%	11.8%	19.4%	3.8%	6.7%
Kearny Mesa	91,054	52.2%	16.8%	18.3%	4.4%	8.2%
Miramar	340	37.1%	21.5%	23.2%	8.5%	9.7%
Peninsula	33,672	53.0%	16.3%	18.2%	5.1%	7.4%
University	29,786	66.8%	11.1%	15.1%	1.7%	5.2%
North Coastal Region	245,267	43.5%	18.0%	21.1%	7.4%	9.9%
Carlsbad	59,563	54.6%	14.3%	20.0%	4.6%	6.4%
Oceanside	83,269	35.1%	20.6%	22.0%	8.4%	13.8%
Pendleton	4,238	36.0%	21.9%	27.9%	5.9%	8.3%
San Dieguito	46,018	59.6%	12.6%	19.2%	4.4%	4.2%
Vista	52,179	30.7%	22.6%	21.8%	11.8%	13.1%
North Inland Region	286,533	45.8%	16.8%	19.6%	8.6%	9.1%
Anza-Borrego Springs	1,183	33.6%	26.9%	24.7%	14.7%	0.1%
Escondido	82,096	32.2%	21.4%	22.0%	11.8%	12.5%
Fallbrook	21,275	35.5%	18.5%	21.7%	14.5%	9.7%
North San Diego	58,375	65.3%	9.6%	17.3%	2.7%	5.1%
Palomar-Julian	2,112	37.5%	18.3%	23.6%	14.1%	6.5%
Pauma	3,255	41.4%	13.6%	13.2%	16.9%	15.0%
Poway	42,235	61.6%	12.0%	17.3%	4.1%	5.0%
Ramona	18,451	36.0%	19.4%	19.4%	14.0%	11.2%
San Marcos	46,589	42.1%	18.9%	18.9%	8.5%	11.6%
Valley Center	10,962	38.2%	23.0%	22.6%	9.6%	6.5%
South Region	221,064	32.9%	21.6%	23.1%	9.6%	12.8%
Chula Vista	53,609	24.9%	23.3%	24.3%	12.7%	14.7%
Coronado	6,968	64.2%	9.4%	17.1%	2.8%	6.4%
National City	24,979	19.3%	30.8%	21.8%	12.7%	15.4%
South Bay	60,786	24.5%	22.3%	24.1%	11.8%	17.2%
Sweetwater	74,722	46.9%	17.8%	22.4%	5.3%	7.6%
San Diego County	1,572,927	44.3%	18.2%	20.3%	7.4%	9.8%

This indicator presents the occupational groups for the civilian employed persons over the age of 15. Occupation refers to the *type of employment* that a person does or had to earn a living during the previous week, or where the person worked the greatest number of hours for those that had at least 2 jobs. For people who reported having a job within the last 5 years, data reflects occupation at their last job.

For more information and/or a complete list of descriptions and more information on this topic, please visit <https://www.census.gov/topics/employment/industry-occupation/about/occupation.html> or <https://www.census.gov/topics/employment/industry-occupation/about.html>

How to interpret these data: While it may vary by Region and smaller community level, 64.6% of jobs in San Diego County overall were in the management, business, science, and arts (44.3%) and sales and office (20.3%) occupations in 2021.

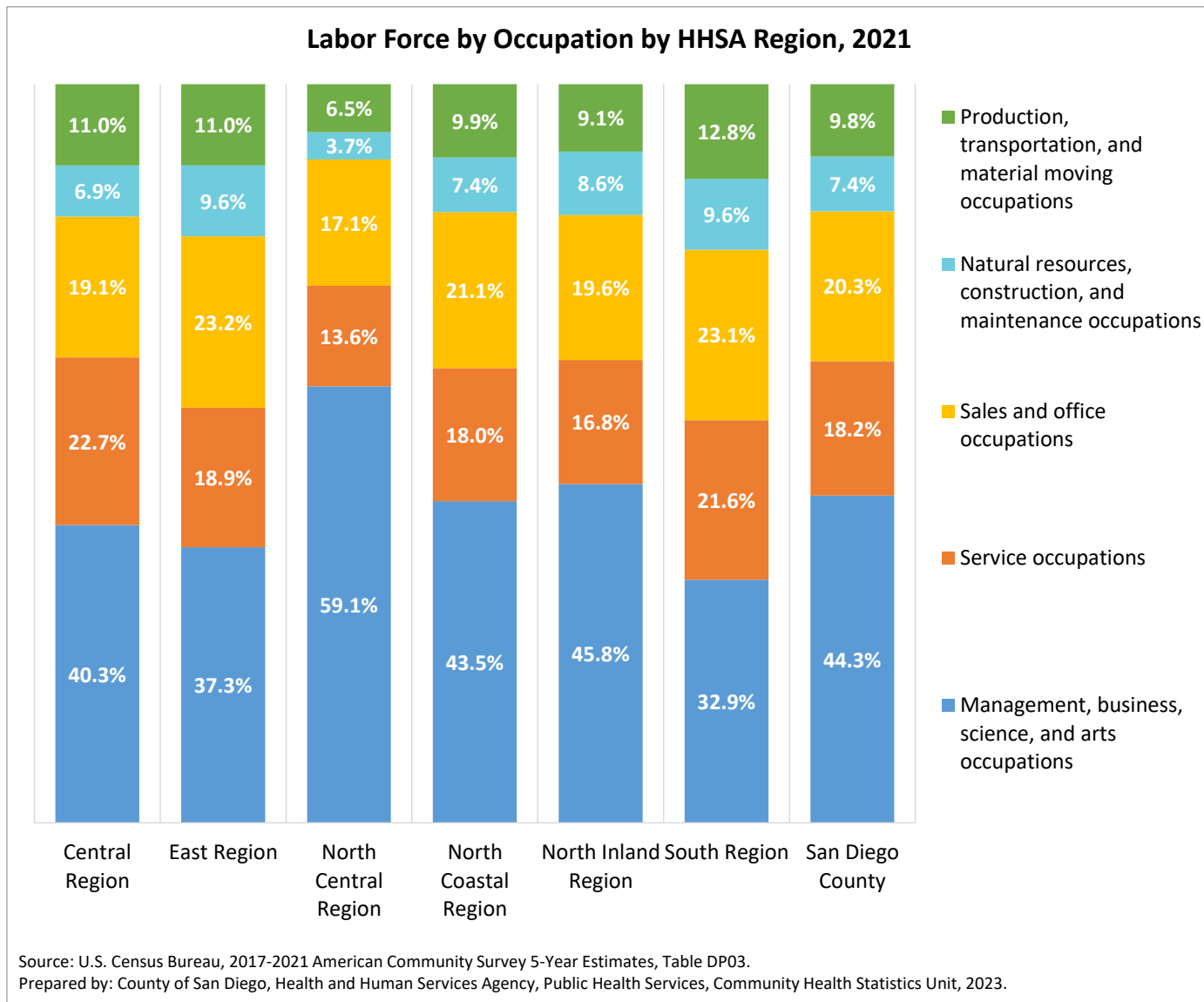

This indicator breaks down occupation of workers, ages 16 and over, by type of industry. Industry refers to the *type of activity* at a person’s place of work during the previous week, or where the person worked the greatest number of hours for those that had at least 2 jobs. For people who reported having a job within the last 5 years, data reflects industry of their last job. For more information and/or a complete list of descriptions and more information on this topic, please visit <https://www.census.gov/topics/employment/industry-occupation/about/industry.html> or <https://www.census.gov/topics/employment/industry-occupation/about.html>.

How to interpret these data: Over 1 out of 5 civilian workers aged 16 and over (21.4%) in San Diego County worked in the educational services, and health care and social assistance industry in 2021.

Geography	Agriculture, forestry, fishing and hunting, and mining	Construction	Manufacturing	Wholesale trade	Retail trade	Transportation and warehousing, and utilities	Information	Finance and insurance, and real estate and leasing	Professional, scientific, and management, and administrative and waste management services	Educational services, and health care and social assistance	Arts, entertainment, and recreation, and accommodation and food services	Other services, except public administration	Public administration
Central Region	0.2%	5.6%	7.5%	1.7%	9.8%	4.9%	1.9%	5.5%	16.5%	21.7%	13.9%	5.7%	5.0%
Central San Diego	0.2%	3.9%	7.1%	1.8%	8.2%	3.8%	2.3%	7.5%	21.7%	21.9%	12.5%	4.6%	4.6%
Mid-City	0.3%	5.8%	6.9%	1.4%	10.1%	4.6%	1.9%	4.4%	14.4%	21.6%	17.2%	7.0%	4.4%
Southeastern San Diego	0.2%	7.9%	9.0%	1.8%	11.7%	6.7%	1.3%	4.1%	11.7%	21.6%	12.1%	5.7%	6.2%
East Region	0.5%	8.4%	7.2%	2.1%	12.2%	5.3%	1.5%	5.9%	12.2%	21.9%	11.0%	5.2%	6.6%
Alpine	0.2%	10.1%	8.8%	1.2%	13.9%	5.3%	0.2%	6.6%	11.6%	18.7%	10.6%	4.7%	8.1%
El Cajon	0.4%	7.8%	7.6%	2.1%	14.1%	5.8%	1.5%	5.3%	13.2%	20.7%	12.3%	5.0%	4.2%
Harbison-Crest	1.7%	14.8%	8.5%	1.8%	8.3%	3.1%	2.3%	4.5%	14.8%	20.3%	8.8%	5.3%	5.8%
Jamul	0.8%	7.8%	7.5%	2.0%	12.9%	4.1%	1.0%	7.1%	13.8%	22.2%	7.6%	3.6%	9.5%
La Mesa	0.4%	4.5%	6.4%	1.9%	9.9%	5.3%	1.8%	5.4%	14.6%	24.3%	10.7%	6.8%	8.0%
Laguna-Pine Valley	3.6%	13.4%	7.6%	2.7%	13.2%	5.3%	0.7%	3.4%	9.3%	14.6%	10.7%	7.7%	7.8%
Lakeside	0.5%	12.3%	6.7%	1.6%	11.9%	4.9%	1.2%	6.8%	10.8%	20.0%	11.5%	4.8%	7.1%
Lemon Grove	0.1%	8.8%	6.5%	2.8%	15.9%	4.8%	1.6%	5.3%	9.0%	21.0%	10.7%	6.9%	6.7%
Mountain Empire	0.1%	15.8%	5.3%	7.4%	5.9%	2.8%	0.1%	8.2%	8.7%	21.4%	12.3%	1.7%	10.2%
Santee	0.3%	8.0%	9.3%	1.3%	11.5%	4.9%	1.6%	6.1%	11.0%	22.6%	12.3%	4.4%	6.7%
Spring Valley	0.7%	8.0%	5.8%	2.5%	11.1%	6.0%	1.7%	6.8%	11.8%	24.0%	9.1%	5.0%	7.6%
North Central Region	0.3%	3.6%	10.2%	2.1%	8.3%	3.5%	2.5%	7.4%	20.7%	23.2%	9.7%	4.1%	4.6%
Coastal	0.1%	3.9%	7.7%	2.5%	7.3%	3.2%	2.7%	10.7%	23.0%	21.0%	11.3%	3.6%	3.0%
Del Mar-Mira Mesa	0.3%	2.7%	16.6%	1.6%	7.5%	3.0%	3.3%	6.5%	23.6%	21.2%	7.0%	3.5%	3.3%
Elliott-Navajo	0.3%	3.4%	6.5%	2.0%	9.9%	3.0%	1.9%	8.0%	17.5%	26.3%	8.2%	4.8%	8.3%
Kearny Mesa	0.3%	4.2%	8.8%	2.4%	8.9%	4.3%	2.0%	6.7%	18.5%	22.7%	10.7%	4.8%	5.7%
Miramar	0.0%	3.8%	1.8%	0.0%	10.3%	6.5%	0.0%	1.2%	8.8%	30.3%	26.2%	3.2%	7.9%
Peninsula	0.4%	5.6%	6.4%	2.1%	8.6%	4.3%	1.8%	8.5%	18.3%	21.7%	14.5%	3.8%	4.2%
University	0.1%	1.8%	8.6%	2.0%	7.5%	2.7%	2.2%	5.5%	23.1%	30.9%	8.7%	3.7%	3.2%
North Coastal Region	1.0%	6.9%	11.9%	2.3%	10.8%	3.5%	2.0%	6.5%	16.0%	19.2%	11.0%	5.3%	3.5%
Carlsbad	0.3%	4.5%	14.0%	2.7%	9.4%	2.6%	2.8%	8.4%	19.9%	17.9%	10.2%	4.8%	2.6%
Oceanside	1.1%	7.1%	12.0%	2.1%	11.7%	4.2%	1.5%	5.3%	13.1%	19.0%	12.9%	5.7%	4.3%
Pendleton	0.2%	4.7%	3.9%	0.0%	10.0%	3.0%	2.0%	5.4%	6.8%	27.5%	22.8%	4.7%	8.9%
San Dieguito	1.3%	5.5%	10.9%	2.6%	8.7%	2.2%	2.5%	9.3%	20.4%	20.6%	8.3%	4.5%	3.1%
Vista	1.6%	10.7%	11.0%	2.3%	12.9%	4.5%	1.4%	4.0%	12.9%	19.2%	10.2%	6.1%	3.4%
North Inland Region	1.6%	7.5%	11.5%	2.1%	10.3%	4.0%	2.4%	6.0%	16.2%	20.1%	9.8%	4.9%	3.6%
Anza-Borrego Springs	3.8%	11.2%	11.1%	0.0%	6.3%	0.0%	0.0%	0.0%	27.5%	12.7%	16.7%	10.7%	0.0%
Escondido	2.1%	9.4%	9.9%	2.4%	12.7%	4.6%	1.9%	4.6%	13.6%	18.3%	11.9%	6.2%	2.5%
Fallbrook	5.1%	10.8%	8.0%	2.2%	11.1%	3.5%	0.8%	6.4%	12.0%	20.1%	9.1%	5.8%	4.9%
North San Diego	0.1%	3.2%	14.3%	1.6%	8.5%	3.4%	3.7%	7.4%	21.1%	23.2%	7.3%	2.8%	3.3%
Palomar-Julian	4.9%	9.4%	9.8%	0.7%	8.7%	3.4%	0.0%	10.2%	12.1%	17.7%	10.6%	7.4%	5.3%
Pauma	4.5%	16.6%	9.0%	0.7%	5.7%	14.0%	1.0%	3.5%	8.8%	14.5%	12.3%	1.5%	8.0%
Poway	0.2%	4.1%	13.9%	1.7%	8.2%	3.0%	3.0%	7.8%	20.1%	21.7%	7.5%	3.8%	5.1%
Ramona	3.6%	13.6%	9.2%	2.2%	9.8%	4.6%	1.3%	5.6%	12.9%	15.2%	12.1%	6.0%	4.0%
San Marcos	1.1%	7.6%	12.3%	2.7%	10.1%	4.0%	2.6%	5.6%	15.6%	20.7%	9.3%	5.2%	3.0%
Valley Center	2.2%	10.0%	8.9%	1.9%	11.6%	2.7%	1.4%	5.7%	12.8%	19.2%	13.3%	4.9%	5.3%
South Region	0.4%	7.5%	8.6%	2.3%	12.0%	6.2%	1.5%	5.5%	11.3%	21.9%	10.4%	4.9%	7.4%
Chula Vista	0.6%	9.3%	8.3%	2.1%	13.8%	6.6%	1.4%	5.3%	10.9%	19.7%	10.9%	5.3%	5.7%
Coronado	0.7%	4.8%	4.6%	1.4%	8.9%	4.8%	1.3%	9.3%	21.1%	23.6%	10.0%	2.9%	6.5%
National City	0.7%	9.6%	8.3%	1.5%	14.1%	4.9%	1.2%	4.1%	11.3%	19.6%	15.0%	5.6%	3.9%
South Bay	0.3%	8.3%	10.2%	3.1%	13.7%	6.9%	1.5%	4.6%	9.7%	19.0%	10.3%	5.4%	6.9%
Sweetwater	0.1%	5.2%	7.9%	2.3%	8.8%	6.0%	1.8%	6.6%	12.0%	26.4%	8.5%	4.1%	10.3%
San Diego County	0.7%	6.4%	9.6%	2.1%	10.4%	4.4%	2.0%	6.2%	15.9%	21.4%	10.9%	5.0%	5.0%

Source: U.S. Census Bureau; 2017-2021 American Community Survey 5-Year Estimates, Table DP03.

Labor Force by Industry by HHSA Region, 2021

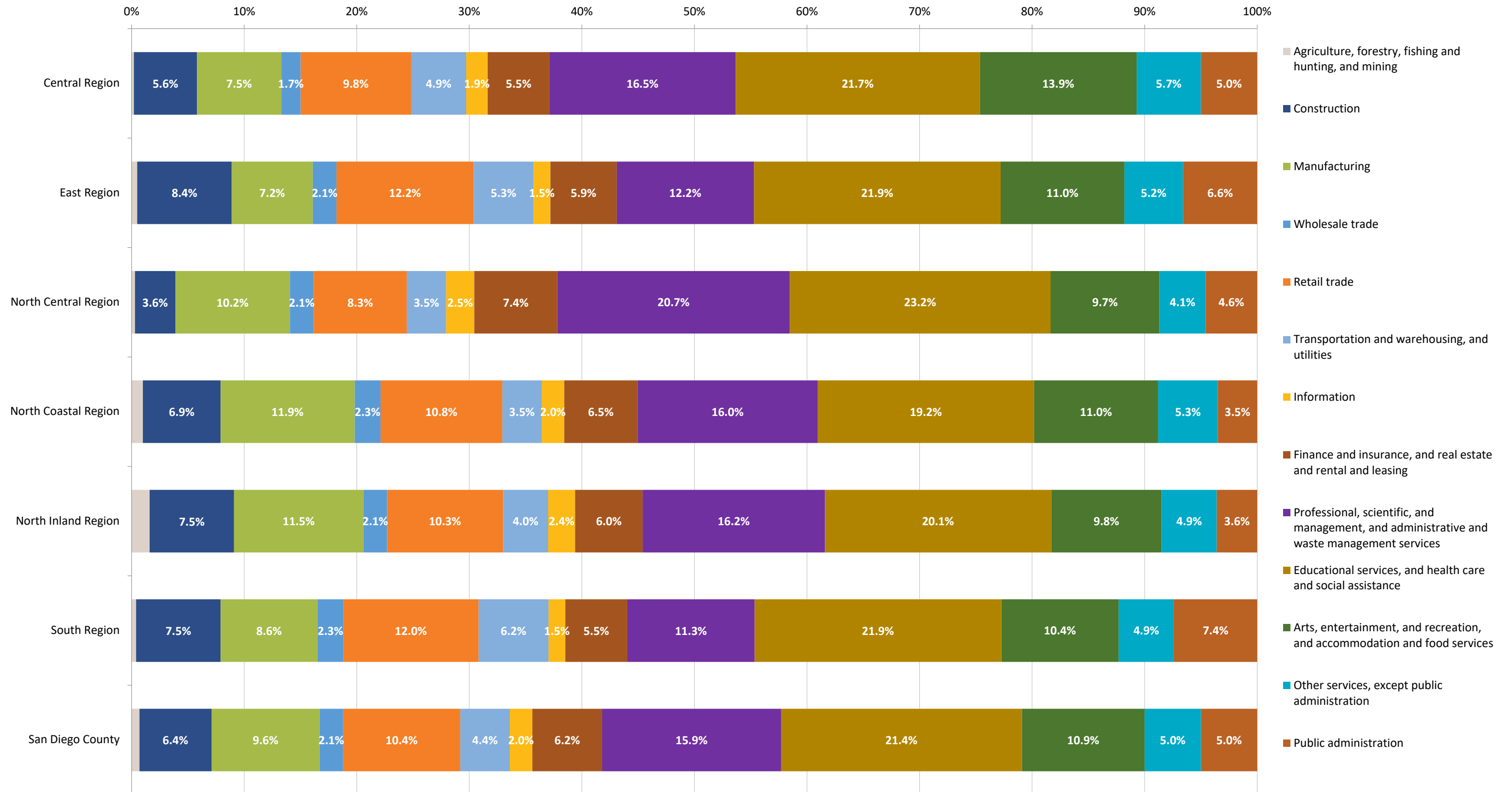

Source: U.S. Census Bureau, 2017-2021 American Community Survey 5-Year Estimates, Table DP03.

Prepared by: County of San Diego, Health and Human Services Agency, Public Health Services, Community Health Statistics Unit, 2023.

Commute to Work

Source: U.S. Census Bureau; 2017-2021 American Community Survey 5-Year Estimates, Table DP03.

Geography	Workers Age 16+	Drove alone	Carpooled	Public transportation	Walked	Other	Worked at home
Central Region	268,281	67.2%	9.3%	5.0%	4.6%	2.7%	11.2%
Central San Diego	112,860	62.4%	6.5%	5.1%	8.0%	3.3%	14.8%
Mid-City	82,894	68.5%	10.0%	5.5%	2.6%	2.5%	10.8%
Southeastern San Diego	72,527	73.1%	13.1%	4.4%	1.3%	1.9%	6.3%
East Region	229,183	77.5%	8.5%	2.0%	1.1%	1.6%	9.3%
Alpine	7,475	85.8%	6.2%	0.6%	0.2%	0.4%	6.8%
El Cajon	59,496	75.6%	9.4%	3.3%	1.9%	1.8%	8.0%
Harbison-Crest	6,093	77.8%	5.3%	1.2%	1.2%	0.5%	14.0%
Jamul	7,751	81.0%	9.2%	0.5%	0.3%	0.8%	8.2%
La Mesa	31,699	75.9%	8.1%	2.6%	1.2%	1.7%	10.5%
Laguna-Pine Valley	2,272	74.7%	7.7%	0.0%	3.4%	1.2%	12.9%
Lakeside	28,425	76.0%	7.9%	0.8%	1.0%	1.6%	12.7%
Lemon Grove	15,081	75.4%	9.9%	3.9%	0.9%	1.1%	8.7%
Mountain Empire	2,662	74.0%	8.7%	0.0%	1.3%	1.1%	14.9%
Santee	25,963	80.9%	7.4%	1.1%	0.6%	1.5%	8.6%
Spring Valley	42,266	79.1%	9.1%	1.3%	0.5%	2.1%	7.9%
North Central Region	342,970	68.3%	6.8%	2.1%	2.9%	2.8%	17.1%
Coastal	43,652	65.5%	5.2%	1.1%	3.0%	4.7%	20.5%
Del Mar-Mira Mesa	90,408	70.4%	6.9%	1.4%	1.1%	1.7%	18.5%
Elliott-Navajo	46,054	74.7%	6.7%	1.0%	0.6%	1.8%	15.3%
Kearny Mesa	92,118	72.4%	7.5%	2.4%	1.9%	2.1%	13.7%
Miramar	3,492	25.5%	20.4%	2.8%	37.2%	3.2%	10.8%
Peninsula	38,318	59.4%	5.8%	1.6%	7.7%	4.9%	20.6%
University	28,928	59.8%	7.0%	7.5%	4.2%	4.0%	17.5%
North Coastal Region	266,056	69.3%	7.5%	1.4%	5.3%	2.4%	14.1%
Carlsbad	59,425	70.1%	5.1%	1.0%	1.3%	1.8%	20.7%
Oceanside	84,425	74.0%	8.6%	2.2%	1.3%	3.1%	10.8%
Pendleton	25,074	34.4%	14.3%	1.1%	42.7%	2.7%	4.9%
San Dieguito	45,261	66.9%	5.2%	0.9%	2.1%	2.5%	22.5%
Vista	51,871	79.9%	7.2%	1.1%	1.0%	1.9%	8.8%
North Inland Region	283,789	75.2%	8.1%	0.9%	1.4%	1.6%	12.8%
Anza-Borrego Springs	1,143	68.1%	0.1%	0.0%	0.2%	0.0%	31.7%
Escondido	80,838	75.5%	9.7%	1.7%	1.7%	2.0%	9.3%
Fallbrook	21,510	78.6%	7.3%	0.7%	1.5%	2.4%	9.6%
North San Diego	57,973	71.6%	9.0%	0.5%	0.9%	1.3%	16.7%
Palomar-Julian	2,091	75.3%	3.2%	0.0%	2.8%	3.3%	15.5%
Pauma	3,251	78.7%	7.0%	0.1%	0.9%	0.8%	12.6%
Poway	41,864	74.4%	6.7%	0.9%	1.0%	1.8%	15.3%
Ramona	18,367	80.8%	7.3%	0.1%	1.3%	0.8%	9.7%
San Marcos	45,921	74.7%	7.5%	0.6%	2.0%	1.6%	13.6%
Valley Center	10,831	80.4%	6.0%	0.2%	0.7%	0.1%	12.6%
South Region	228,268	74.1%	10.6%	3.4%	2.2%	1.9%	7.8%
Chula Vista	52,650	74.4%	10.5%	5.0%	1.4%	1.8%	6.8%
Coronado	10,718	56.3%	7.7%	1.2%	11.9%	6.4%	16.5%
National City	25,885	67.5%	17.5%	4.7%	3.8%	2.0%	4.6%
South Bay	62,161	77.1%	10.2%	4.8%	1.4%	1.0%	5.5%
Sweetwater	76,854	76.2%	9.0%	1.0%	1.4%	2.0%	10.3%
San Diego County	1,618,547	71.6%	8.4%	2.4%	2.9%	2.2%	12.5%

This indicator provides the principal mode of travel or type of transportation the worker usually used to get from home to work. For those who used more than one type of transportation to get to work, it is the one they used most often (greatest number of days). For those that used more than one type of transportation to get to work every day, it is the type of transportation used for the longest distance during the work trip.

How to interpret these data: In 2021, an estimated 71.6% of San Diego County workers drove to work alone and 8.4% carpooled.

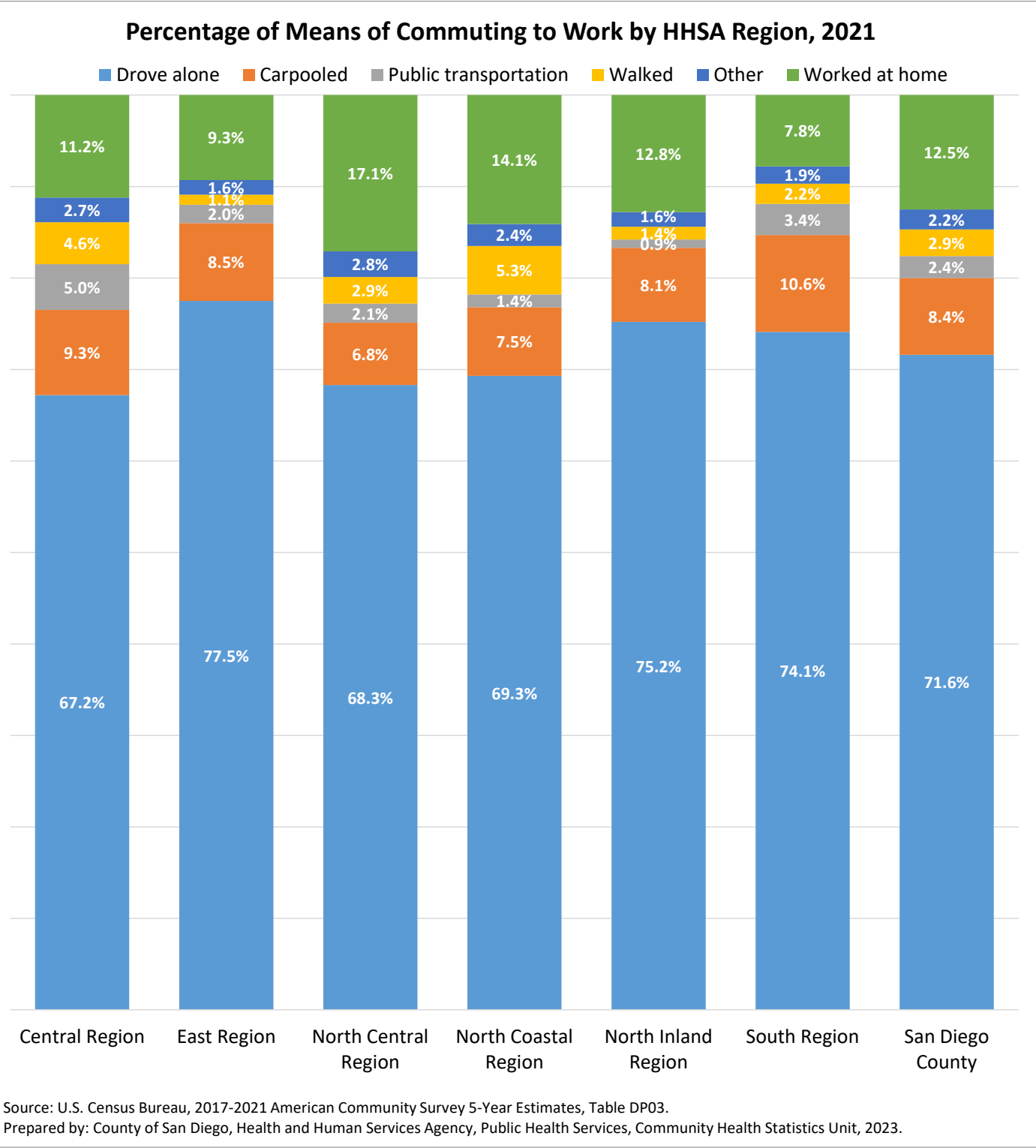

Number of Households by Household Income

Source: U.S. Census Bureau; 2017-2021 American Community Survey 5-Year Estimates, Table DP03.

This indicator provides information on the number and percentage of households by total income of a household over the past 12 months. Household income includes the income of householder and all other individuals 15 years and older in the household, whether they are related to the householder or not. It excludes income of individuals who did not live in the household at the time of the survey response.

How to interpret these data: Nearly 1 in 5 (18.9%) households in San Diego County had a household annual income under \$35,000 in 2021.

Geography	Under \$35,000		\$35,000-under \$50,000		\$50,000-under\$75,000		\$75,000-under \$100,000		\$100,000-under \$150,000		\$150,000 and Higher	
	#	%	#	%	#	%	#	%	#	%	#	%
Central Region	46,543	24.9%	19,683	10.5%	33,372	17.8%	24,726	13.2%	32,484	17.3%	30,445	16.3%
Central San Diego	18,721	22.2%	7,732	9.2%	14,600	17.3%	10,588	12.6%	15,481	18.4%	17,115	20.3%
Mid-City	18,131	30.6%	6,949	11.7%	10,831	18.3%	7,439	12.6%	8,465	14.3%	7,453	12.6%
Southeastern San Diego	9,691	22.2%	5,002	11.4%	7,941	18.2%	6,699	15.3%	8,538	19.5%	5,877	13.4%
East Region	35,198	20.8%	17,525	10.3%	26,910	15.9%	22,238	13.1%	32,278	19.1%	35,269	20.8%
Alpine	922	16.1%	352	6.1%	526	9.2%	884	15.4%	1,204	21.0%	1,836	32.1%
El Cajon	11,874	26.9%	5,724	13.0%	7,421	16.8%	5,607	12.7%	6,587	14.9%	6,955	15.7%
Harbison-Crest	942	17.6%	392	7.3%	964	18.0%	589	11.0%	1,101	20.5%	1,376	25.7%
Jamul	559	10.7%	304	5.8%	574	11.0%	445	8.5%	1,175	22.4%	2,178	41.6%
La Mesa	5,697	22.6%	2,753	10.9%	3,748	14.9%	3,568	14.2%	4,759	18.9%	4,661	18.5%
Laguna-Pine Valley	373	18.5%	207	10.3%	285	14.2%	253	12.6%	448	22.3%	445	22.1%
Lakeside	3,393	16.5%	2,109	10.2%	3,167	15.4%	2,802	13.6%	4,439	21.5%	4,692	22.8%
Lemon Grove	2,340	22.7%	942	9.1%	2,117	20.6%	1,600	15.5%	1,897	18.4%	1,401	13.6%
Mountain Empire	780	30.0%	384	14.8%	273	10.5%	170	6.5%	467	18.0%	527	20.3%
Santee	3,538	18.1%	1,585	8.1%	2,877	14.7%	2,409	12.3%	4,526	23.2%	4,599	23.5%
Spring Valley	4,780	16.7%	2,773	9.7%	4,958	17.3%	3,911	13.6%	5,675	19.8%	6,599	23.0%
North Central Region	35,846	14.6%	18,442	7.5%	33,010	13.4%	29,660	12.1%	49,347	20.1%	79,579	32.4%
Coastal	4,716	13.7%	2,709	7.8%	4,649	13.5%	4,168	12.1%	6,591	19.1%	11,706	33.9%
Del Mar-Mira Mesa	6,029	10.1%	3,311	5.6%	5,630	9.4%	5,611	9.4%	11,540	19.4%	27,498	46.1%
Elliott-Navajo	4,867	13.5%	2,445	6.8%	5,081	14.1%	5,170	14.4%	6,967	19.4%	11,395	31.7%
Kearny Mesa	10,674	16.5%	5,522	8.5%	10,196	15.7%	8,675	13.4%	14,233	22.0%	15,513	23.9%
Miramar	71	13.9%	155	30.4%	125	24.5%	56	11.0%	77	15.1%	26	5.1%
Peninsula	4,475	16.7%	2,360	8.8%	3,872	14.5%	3,085	11.5%	5,535	20.7%	7,409	27.7%
University	5,014	21.1%	1,940	8.2%	3,457	14.6%	2,895	12.2%	4,404	18.5%	6,032	25.4%
North Coastal Region	30,138	16.6%	15,502	8.5%	26,943	14.8%	22,239	12.2%	33,115	18.2%	53,841	29.6%
Carlsbad	7,935	16.3%	3,318	6.8%	5,415	11.1%	5,043	10.3%	9,213	18.9%	17,814	36.6%
Oceanside	11,025	19.3%	5,863	10.3%	9,955	17.4%	7,782	13.6%	10,251	17.9%	12,256	21.5%
Pendleton	1,836	25.9%	944	13.3%	1,925	27.2%	1,162	16.4%	975	13.8%	239	3.4%
San Dieguito	4,138	11.3%	1,991	5.4%	3,713	10.1%	3,730	10.2%	6,135	16.7%	16,979	46.3%
Vista	5,204	16.2%	3,386	10.5%	5,935	18.5%	4,522	14.1%	6,541	20.4%	6,553	20.4%
North Inland Region	35,673	17.3%	17,109	8.3%	27,758	13.4%	24,469	11.8%	39,406	19.1%	62,163	30.1%
Anza-Borrego Springs	297	18.3%	263	16.2%	342	21.1%	97	6.0%	326	20.1%	294	18.2%
Escondido	13,858	24.4%	6,176	10.9%	9,177	16.1%	7,408	13.0%	9,435	16.6%	10,772	19.0%
Fallbrook	3,322	19.4%	1,882	11.0%	2,578	15.1%	2,012	11.8%	3,385	19.8%	3,921	22.9%
North San Diego	4,785	11.1%	2,138	5.0%	4,938	11.5%	4,644	10.8%	8,882	20.6%	17,672	41.0%
Palomar-Julian	577	25.9%	198	8.9%	502	22.5%	330	14.8%	378	16.9%	247	11.1%
Pauma	262	10.6%	177	7.2%	166	6.7%	608	24.7%	638	25.9%	615	24.9%
Poway	3,148	10.1%	1,814	5.8%	3,409	11.0%	3,250	10.5%	6,168	19.9%	13,243	42.7%
Ramona	1,801	15.1%	895	7.5%	1,623	13.6%	1,462	12.3%	2,695	22.6%	3,455	29.0%
San Marcos	6,459	19.8%	3,097	9.5%	4,283	13.1%	3,632	11.1%	5,814	17.8%	9,376	28.7%
Valley Center	1,164	15.2%	469	6.1%	740	9.7%	1,026	13.4%	1,685	22.0%	2,568	33.6%
South Region	32,149	21.6%	15,275	10.3%	22,970	15.4%	20,341	13.7%	29,200	19.6%	29,053	19.5%
Chula Vista	10,025	27.1%	4,964	13.4%	6,842	18.5%	4,932	13.3%	6,256	16.9%	4,013	10.8%
Coronado	1,010	14.1%	428	6.0%	716	10.0%	772	10.8%	1,547	21.6%	2,674	37.4%
National City	5,930	34.5%	2,493	14.5%	3,104	18.0%	2,730	15.9%	1,961	11.4%	987	5.7%
South Bay	9,481	23.6%	5,075	12.6%	7,397	18.4%	5,983	14.9%	6,795	16.9%	5,414	13.5%
Sweetwater	5,703	12.0%	2,315	4.9%	4,911	10.3%	5,924	12.5%	12,641	26.6%	15,965	33.6%
San Diego County	215,547	18.9%	103,536	9.1%	170,963	15.0%	143,673	12.6%	215,830	18.9%	290,350	25.5%

Source: U.S. Census Bureau; 2017-2021 American Community Survey 5-Year Estimates, Table DP03.

This indicator provides information on the number and percentage of households by total income of a household over the past 12 months. Household income includes the income of householder and all other individuals 15 years and older in the household, whether they are related to the householder or not. It excludes income of individuals who did not live in the household at the time of the survey response.

How to interpret these data: In 2021, 4.0% of households in San Diego County had a household income under \$10,000.

Geography	Less than \$10,000		\$10,000-under \$15,000		\$15,000-under \$25,000		\$25,000-under \$35,000		\$35,000-under \$50,000		\$50,000-under \$75,000		\$75,000-under \$100,000		\$100,000-under \$150,000		\$150,000-under \$200,000		\$200,000 and Higher	
	#	%	#	%	#	%	#	%	#	%	#	%	#	%	#	%	#	%	#	%
Central Region	8,765	4.7%	8,272	4.4%	14,562	7.8%	14,944	8.0%	19,683	10.5%	33,372	17.8%	24,726	13.2%	32,484	17.3%	14,560	7.8%	15,885	8.5%
Central San Diego	3,897	4.6%	3,624	4.3%	5,430	6.4%	5,770	6.8%	7,732	9.2%	14,600	17.3%	10,588	12.6%	15,481	18.4%	7,429	8.8%	9,686	11.5%
Mid-City	3,137	5.3%	3,307	5.6%	6,179	10.4%	5,508	9.3%	6,949	11.7%	10,831	18.3%	7,439	12.6%	8,465	14.3%	3,854	6.5%	3,599	6.1%
Southeastern San Diego	1,731	4.0%	1,341	3.1%	2,953	6.8%	3,666	8.4%	5,002	11.4%	7,941	18.2%	6,699	15.3%	8,538	19.5%	3,277	7.5%	2,600	5.9%
East Region	6,726	4.0%	5,730	3.4%	11,838	7.0%	10,904	6.4%	17,525	10.3%	26,910	15.9%	22,238	13.1%	32,278	19.1%	17,462	10.3%	17,807	10.5%
Alpine	118	2.1%	121	2.1%	171	3.0%	512	8.9%	352	6.1%	526	9.2%	884	15.4%	1,204	21.0%	749	13.1%	1,087	19.0%
El Cajon	2,296	5.2%	2,314	5.2%	4,148	9.4%	3,116	7.1%	5,724	13.0%	7,421	16.8%	5,607	12.7%	6,587	14.9%	2,961	6.7%	3,994	9.0%
Harbison-Crest	72	1.3%	110	2.1%	284	5.3%	476	8.9%	392	7.3%	964	18.0%	589	11.0%	1,101	20.5%	581	10.8%	795	14.8%
Jamul	270	5.2%	35	0.7%	131	2.5%	123	2.3%	304	5.8%	574	11.0%	445	8.5%	1,175	22.4%	811	15.5%	1,367	26.1%
La Mesa	1,208	4.8%	734	2.9%	2,064	8.2%	1,691	6.7%	2,753	10.9%	3,748	14.9%	3,568	14.2%	4,759	18.9%	2,224	8.8%	2,437	9.7%
Laguna-Pine Valley	51	2.5%	50	2.5%	77	3.8%	195	9.7%	207	10.3%	285	14.2%	253	12.6%	448	22.3%	261	13.0%	184	9.1%
Lakeside	721	3.5%	482	2.3%	1,174	5.7%	1,016	4.9%	2,109	10.2%	3,167	15.4%	2,802	13.6%	4,439	21.5%	2,477	12.0%	2,215	10.8%
Lemon Grove	256	2.5%	516	5.0%	803	7.8%	765	7.4%	942	9.1%	2,117	20.6%	1,600	15.5%	1,897	18.4%	991	9.6%	410	4.0%
Mountain Empire	246	9.5%	152	5.8%	194	7.5%	188	7.2%	384	14.8%	273	10.5%	170	6.5%	467	18.0%	435	16.7%	92	3.5%
Santee	656	3.4%	528	2.7%	1,227	6.3%	1,127	5.8%	1,585	8.1%	2,877	14.7%	2,409	12.3%	4,526	23.2%	2,854	14.6%	1,745	8.9%
Spring Valley	832	2.9%	688	2.4%	1,565	5.5%	1,695	5.9%	2,773	9.7%	4,958	17.3%	3,911	13.6%	5,675	19.8%	3,118	10.9%	3,481	12.1%
North Central Region	10,384	4.2%	5,042	2.1%	9,059	3.7%	11,361	4.6%	18,442	7.5%	33,010	13.4%	29,660	12.1%	49,347	20.1%	30,242	12.3%	49,337	20.1%
Coastal	1,313	3.8%	440	1.3%	1,178	3.4%	1,785	5.2%	2,709	7.8%	4,649	13.5%	4,168	12.1%	6,591	19.1%	3,586	10.4%	8,120	23.5%
Del Mar-Mira Mesa	1,417	2.4%	1,089	1.8%	1,473	2.5%	2,050	3.4%	3,311	5.6%	5,630	9.4%	5,611	9.4%	11,540	19.4%	8,982	15.1%	18,516	31.1%
Elliott-Navajo	1,149	3.2%	634	1.8%	1,637	4.6%	1,447	4.0%	2,445	6.8%	5,081	14.1%	5,170	14.4%	6,967	19.4%	4,699	13.1%	6,696	18.6%
Kearny Mesa	2,865	4.4%	1,494	2.3%	2,792	4.3%	3,523	5.4%	5,522	8.5%	10,196	15.7%	8,675	13.4%	14,233	22.0%	7,439	11.5%	8,074	12.5%
Miramar	26	5.1%	16	3.1%	12	2.4%	17	3.3%	155	30.4%	125	24.5%	56	11.0%	77	15.1%	19	3.7%	7	1.4%
Peninsula	1,390	5.2%	786	2.9%	999	3.7%	1,300	4.9%	2,360	8.8%	3,872	14.5%	3,085	11.5%	5,535	20.7%	3,091	11.6%	4,318	16.2%
University	2,224	9.4%	583	2.5%	968	4.1%	1,239	5.2%	1,940	8.2%	3,457	14.6%	2,895	12.2%	4,404	18.5%	2,426	10.2%	3,606	15.2%
North Coastal Region	5,992	3.3%	3,587	2.0%	9,502	5.2%	11,057	6.1%	15,502	8.5%	26,943	14.8%	22,239	12.2%	33,115	18.2%	20,840	11.5%	33,001	18.2%
Carlsbad	1,772	3.6%	1,004	2.1%	2,295	4.7%	2,864	5.9%	3,318	6.8%	5,415	11.1%	5,043	10.3%	9,213	18.9%	6,844	14.0%	10,970	22.5%
Oceanside	1,953	3.4%	1,281	2.2%	3,936	6.9%	3,855	6.7%	5,863	10.3%	9,955	17.4%	7,782	13.6%	10,251	17.9%	5,751	10.1%	6,505	11.4%
Pendleton	219	3.1%	174	2.5%	509	7.2%	934	13.2%	944	13.3%	1,925	27.2%	1,162	16.4%	975	13.8%	191	2.7%	48	0.7%
San Dieguito	1,043	2.8%	594	1.6%	1,068	2.9%	1,433	3.9%	1,991	5.4%	3,713	10.1%	3,730	10.2%	6,135	16.7%	4,805	13.1%	12,174	33.2%
Vista	1,005	3.1%	534	1.7%	1,694	5.3%	1,971	6.1%	3,386	10.5%	5,935	18.5%	4,522	14.1%	6,541	20.4%	3,249	10.1%	3,304	10.3%
North Inland Region	8,158	3.9%	4,771	2.3%	10,755	5.2%	11,989	5.8%	17,109	8.3%	27,758	13.4%	24,469	11.8%	39,406	19.1%	25,376	12.3%	36,787	17.8%
Anza-Borrego Springs	46	2.8%	47	2.9%	79	4.9%	125	7.7%	263	16.2%	342	21.1%	97	6.0%	326	20.1%	222	13.7%	72	4.4%
Escondido	3,617	6.4%	2,125	3.7%	3,973	7.0%	4,143	7.3%	6,176	10.9%	9,177	16.1%	7,408	13.0%	9,435	16.6%	5,123	9.0%	5,649	9.9%
Fallbrook	819	4.8%	325	1.9%	1,034	6.0%	1,144	6.7%	1,882	11.0%	2,578	15.1%	2,012	11.8%	3,385	19.8%	1,777	10.4%	2,144	12.5%
North San Diego	859	2.0%	709	1.6%	1,761	4.1%	1,456	3.4%	2,138	5.0%	4,938	11.5%	4,644	10.8%	8,882	20.6%	6,004	13.9%	11,668	27.1%
Palomar-Julian	71	3.2%	132	5.9%	266	11.9%	108	4.8%	198	8.9%	502	22.5%	330	14.8%	378	16.9%	85	3.8%	162	7.3%
Pauma	21	0.9%	42	1.7%	86	3.5%	113	4.6%	177	7.2%	166	6.7%	608	24.7%	638	25.9%	307	12.4%	308	12.5%
Poway	669	2.2%	302	1.0%	938	3.0%	1,239	4.0%	1,814	5.8%	3,409	11.0%	3,250	10.5%	6,168	19.9%	4,570	14.7%	8,673	27.9%
Ramona	162	1.4%	196	1.6%	656	5.5%	787	6.6%	895	7.5%	1,623	13.6%	1,462	12.3%	2,695	22.6%	1,698	14.2%	1,757	14.7%
San Marcos	1,613	4.9%	749	2.3%	1,562	4.8%	2,535	7.8%	3,097	9.5%	4,283	13.1%	3,632	11.1%	5,814	17.8%	4,174	12.8%	5,202	15.9%
Valley Center	281	3.7%	144	1.9%	400	5.2%	339	4.4%	469	6.1%	740	9.7%	1,026	13.4%	1,685	22.0%	1,416	18.5%	1,152	15.1%
South Region	6,004	4.0%	5,620	3.8%	9,304	6.2%	11,221	7.5%	15,275	10.3%	22,970	15.4%	20,341	13.7%	29,200	19.6%	14,568	9.8%	14,485	9.7%
Chula Vista	1,322	3.6%	1,980	5.3%	3,053	8.2%	3,670	9.9%	4,964	13.4%	6,842	18.5%	4,932	13.3%	6,256	16.9%	2,269	6.1%	1,744	4.7%
Coronado	248	3.5%	129	1.8%	338	4.7%	295	4.1%	428	6.0%	716	10.0%	772	10.8%	1,547	21.6%	786	11.0%	1,888	26.4%
National City	1,050	6.1%	981	5.7%	1,904	11.1%	1,995	11.6%	2,493	14.5%	3,104	18.0%	2,730	15.9%	1,961	11.4%	416	2.4%	571	3.3%
South Bay	1,838	4.6%	2,060	5.1%	2,590	6.5%	2,993	7.5%	5,075	12.6%	7,397	18.4%	5,983	14.9%	6,795	16.9%	3,256	8.1%	2,158	5.4%
Sweetwater	1,546	3.3%	470	1.0%	1,419	3.0%	2,268	4.8%	2,315	4.9%	4,911	10.3%	5,924	12.5%	12,641	26.6%	7,841	16.5%	8,124	17.1%
San Diego County	46,029	4.0%	33,022	2.9%	65,020	5.7%	71,476	6.3%	103,536	9.1%	170,963	15.0%	143,673	12.6%	215,830	18.9%	123,048	10.8%	167,302	14.7%

Median Household Income and Income Per Persons in Household

Source: U.S. Census Bureau; 2017-2021 American Community Survey 5-Year Estimates, Table DP03, DP04.

Median Household Income divides the income distribution so that half of the population live above the median income and the other half below that.

Income Per Persons in Household was derived from dividing the median household income in the geography by the person per household (PPH) average. Persons per household may include children and other non-income earners.

How to interpret these data: In 2021, the average household size of occupied houses in San Diego County was 2.81 and had a median household income of \$88,240.

Geography	Median Household Income	Persons Per Household (PPH)	Income Per Persons in Household
Central Region	\$ 73,726	2.58	\$ 28,565
Central San Diego	\$ 80,028	1.92	\$ 41,750
Mid-City	\$ 63,586	2.76	\$ 23,025
Southeastern San Diego	\$ 74,524	3.61	\$ 20,615
East Region	\$ 85,551	2.93	\$ 29,237
Alpine	\$ 115,392	2.88	\$ 40,030
El Cajon	\$ 72,623	3.00	\$ 24,169
Harbison-Crest	\$ 91,270	2.78	\$ 32,793
Jamul	\$ 136,057	3.36	\$ 40,531
La Mesa	\$ 78,603	2.47	\$ 31,770
Laguna-Pine Valley	\$ 89,556	2.76	\$ 32,485
Lakeside	\$ 94,853	2.94	\$ 32,263
Lemon Grove	\$ 73,778	3.17	\$ 23,256
Mountain Empire	\$ 60,389	2.97	\$ 20,336
Santee	\$ 95,730	2.82	\$ 33,998
Spring Valley	\$ 87,409	3.14	\$ 27,806
North Central Region	\$ 112,092	2.54	\$ 44,102
Coastal	\$ 121,151	2.16	\$ 56,110
Del Mar-Mira Mesa	\$ 141,260	2.92	\$ 48,349
Elliott-Navajo	\$ 107,660	2.64	\$ 40,825
Kearny Mesa	\$ 94,270	2.54	\$ 37,121
Miramar	\$ 54,038	3.96	\$ 13,630
Peninsula	\$ 102,792	2.23	\$ 46,050
University	\$ 91,347	2.32	\$ 39,315
North Coastal Region	\$ 103,979	2.83	\$ 36,771
Carlsbad	\$ 118,676	2.56	\$ 46,328
Oceanside	\$ 83,279	2.93	\$ 28,415
Pendleton	\$ 56,284	3.15	\$ 17,855
San Dieguito	\$ 137,599	2.63	\$ 52,225
Vista	\$ 86,555	3.20	\$ 27,076
North Inland Region	\$ 104,380	2.91	\$ 35,843
Anza-Borrego Springs	\$ 93,640	2.12	\$ 44,173
Escondido	\$ 80,125	2.97	\$ 26,948
Fallbrook	\$ 88,358	2.96	\$ 29,842
North San Diego	\$ 129,517	2.81	\$ 46,115
Palomar-Julian	\$ 66,427	2.20	\$ 30,234
Pauma	\$ 97,881	2.67	\$ 36,611
Poway	\$ 139,441	2.87	\$ 48,659
Ramona	\$ 98,535	3.01	\$ 32,689
San Marcos	\$ 94,679	2.97	\$ 31,922
Valley Center	\$ 108,357	3.19	\$ 34,018
South Region	\$ 86,991	3.27	\$ 26,641
Chula Vista	\$ 66,972	3.16	\$ 21,175
Coronado	\$ 132,867	2.41	\$ 55,155
National City	\$ 53,307	3.20	\$ 16,642
South Bay	\$ 71,800	3.41	\$ 21,040
Sweetwater	\$ 120,882	3.37	\$ 35,846
San Diego County	\$ 88,240	2.81	\$ 31,373

Median Household Income by HHSA Region, 2021

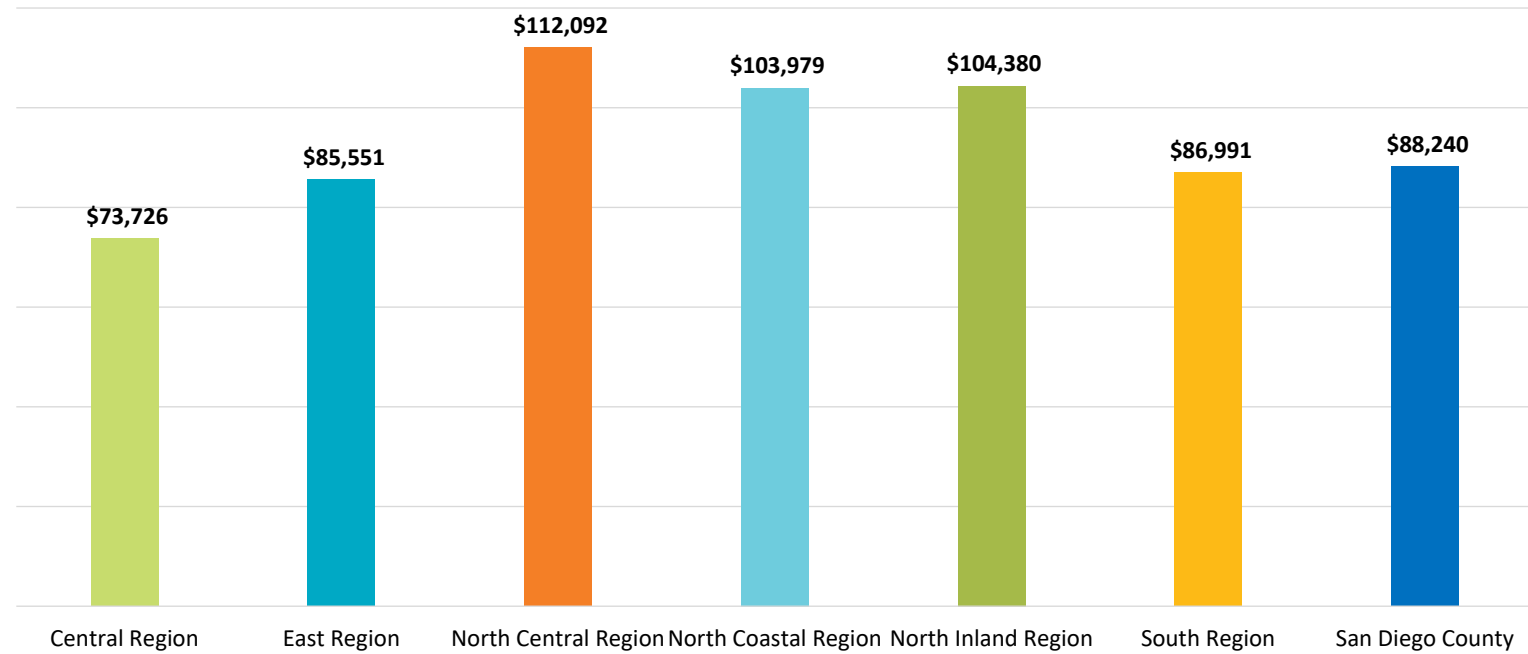

Source: U.S. Census Bureau; 2017-2021 American Community Survey 5-Year Estimates, Table DP03, DP04.

Prepared by: County of San Diego, Health and Human Services Agency, Public Health Services, Community Health Statistics Unit, 2023.

Income Per Persons in Household by HHSA Region, 2021

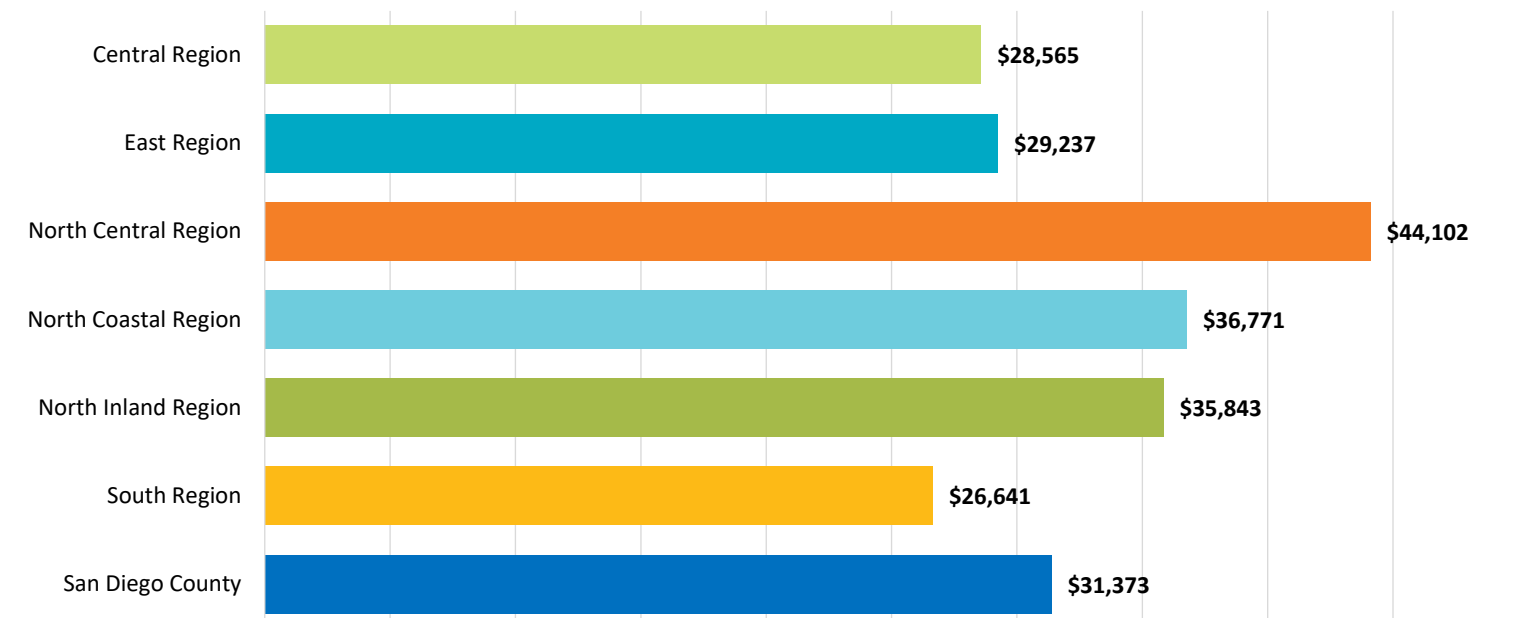

Source: U.S. Census Bureau; 2017-2021 American Community Survey 5-Year Estimates, Table DP03, DP04.

Prepared by: County of San Diego, Health and Human Services Agency, Public Health Services, Community Health Statistics Unit, 2023.

Monthly Housing Costs as Percentage of Household Income

Source: U.S. Census Bureau; 2017-2021 American Community Survey 5-Year Estimates, Table S2503.

Geography	No cash rent	<20%	20-29%	30+%	Zero or negative income
Central Region	1.1%	27.9%	23.9%	45.9%	1.3%
Central San Diego	0.8%	28.4%	26.5%	43.1%	1.2%
Mid-City	1.0%	25.3%	21.4%	50.9%	1.4%
Southeastern San Diego	1.8%	30.3%	22.2%	44.5%	1.2%
East Region	1.3%	31.9%	23.1%	43.0%	0.8%
Alpine	0.6%	34.4%	23.6%	40.7%	0.7%
El Cajon	1.5%	26.5%	21.2%	49.9%	0.9%
Harbison-Crest	1.4%	40.7%	22.5%	35.3%	0.1%
Jamul	2.0%	40.2%	25.5%	30.4%	1.8%
La Mesa	1.4%	29.5%	23.6%	44.8%	0.7%
Laguna-Pine Valley	4.2%	45.7%	17.7%	32.3%	0.1%
Lakeside	0.8%	33.6%	26.1%	38.2%	1.2%
Lemon Grove	0.8%	31.2%	21.3%	46.0%	0.6%
Mountain Empire	6.5%	48.1%	16.0%	28.1%	1.3%
Santee	1.0%	34.1%	25.9%	38.5%	0.5%
Spring Valley	0.7%	33.5%	22.7%	42.4%	0.6%
North Central Region	1.2%	35.5%	23.2%	38.9%	1.3%
Coastal	1.5%	33.7%	23.6%	40.2%	1.1%
Del Mar-Mira Mesa	0.8%	42.0%	23.6%	33.0%	0.6%
Elliott-Navajo	1.7%	35.1%	23.8%	38.2%	1.2%
Kearny Mesa	0.8%	34.6%	23.1%	40.4%	1.1%
Miramar	0.0%	0.0%	18.8%	79.0%	2.2%
Peninsula	1.2%	32.4%	22.1%	43.1%	1.1%
University	1.5%	28.8%	22.3%	43.1%	4.3%
North Coastal Region	1.2%	32.1%	22.9%	42.6%	1.2%
Carlsbad	0.8%	36.0%	23.4%	38.2%	1.6%
Oceanside	1.2%	29.1%	23.8%	44.9%	1.0%
Pendleton	3.0%	2.4%	10.1%	83.6%	0.9%
San Dieguito	1.1%	40.0%	20.5%	37.3%	1.2%
Vista	1.7%	29.3%	26.1%	42.0%	0.9%
North Inland Region	0.9%	33.8%	24.2%	39.6%	1.4%
Anza-Borrego Springs	0.0%	59.1%	11.1%	29.8%	0.0%
Escondido	0.8%	28.6%	21.8%	46.1%	2.7%
Fallbrook	0.7%	32.6%	19.2%	46.4%	1.1%
North San Diego	0.8%	35.5%	28.3%	34.8%	0.7%
Palomar-Julian	5.8%	38.9%	13.9%	40.9%	0.6%
Pauma	1.7%	50.7%	19.4%	28.1%	0.0%
Poway	0.7%	41.4%	24.4%	32.9%	0.7%
Ramona	0.5%	34.8%	26.7%	37.5%	0.5%
San Marcos	1.2%	31.0%	25.7%	40.6%	1.5%
Valley Center	2.5%	33.2%	26.5%	36.3%	1.5%
South Region	0.9%	29.9%	22.8%	45.2%	1.1%
Chula Vista	1.5%	30.4%	21.2%	46.2%	0.7%
Coronado	1.1%	30.2%	20.9%	46.0%	1.8%
National City	0.6%	24.9%	21.9%	51.7%	0.9%
South Bay	0.7%	27.4%	21.9%	48.9%	1.1%
Sweetwater	0.8%	33.5%	25.3%	39.0%	1.4%
San Diego County	1.1%	32.1%	23.4%	42.2%	1.2%

This indicator provides the ratio of selected monthly housing costs for owners and renters to monthly household income expressed as a percentage. The information offers an excellent measure of housing affordability and excessive shelter costs. The data also serve to aid in the development of housing programs to meet the needs of people at different economic levels.

Housing units that are renter occupied without payment of rent are shown separately as "No cash rent." The unit may be owned by friends or relatives who live elsewhere and who allow occupancy without charge in exchange for services (ex. caretakers, ministers, tenant farmers, sharecroppers, resident managers, or others).

Housing units that reported no income or a net loss comprise the "zero or negative income" category.

How to interpret these data: Households that pay 30% or more of their income on housing costs are considered cost-burdened, regardless of whether they are renters or home owners. Using this definition, in 2021, 42.2% of households in San Diego County were cost-burdened households.

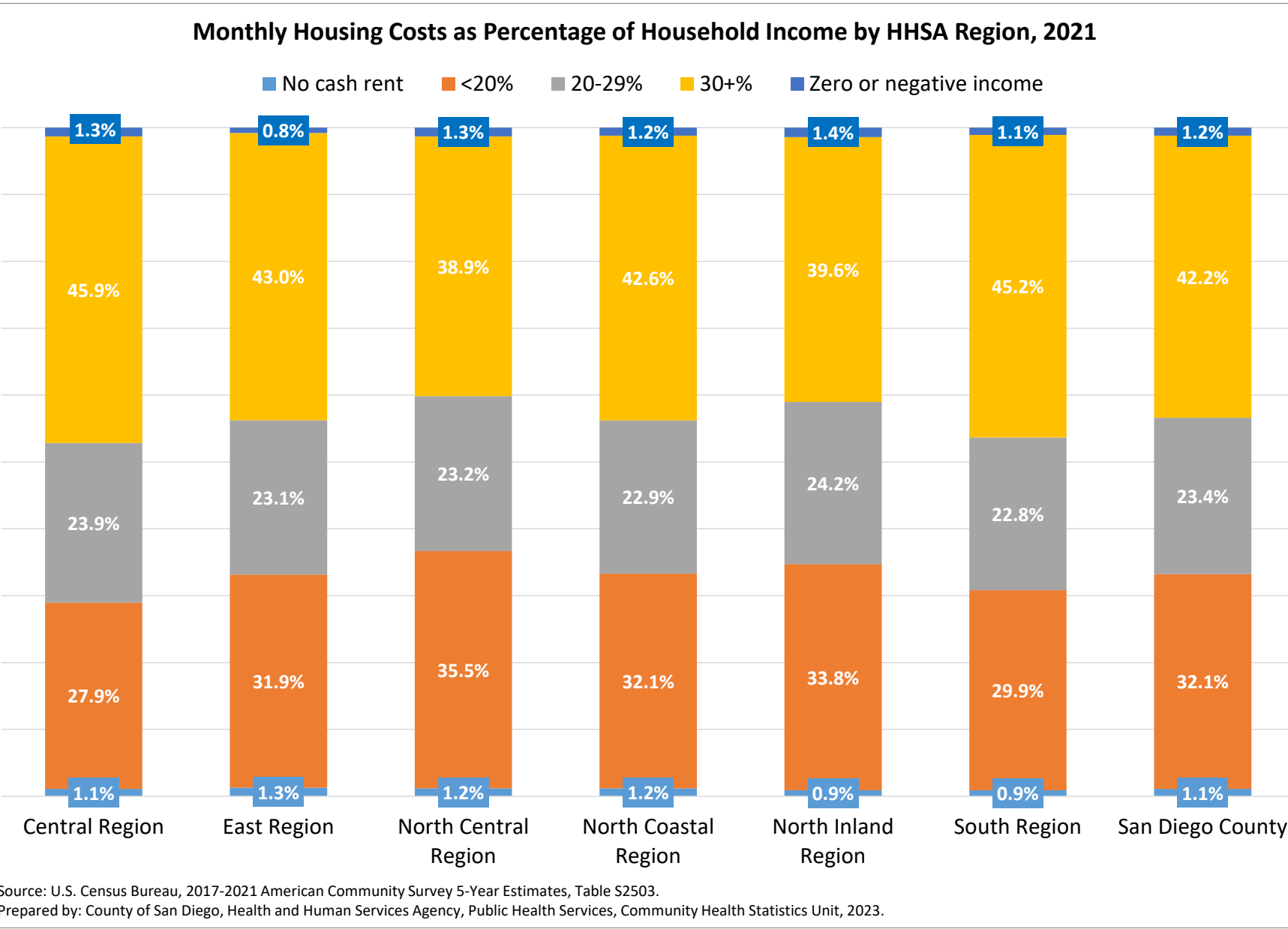

Geography	Total Housing Units	Owner-Occupied Housing Units		Renter-Occupied Housing Units		Unoccupied Housing Units	
		#	%	#	%	#	%
Central Region	203,494	68,924	33.9%	118,329	58.1%	16,241	8.0%
Central San Diego	93,450	23,850	25.5%	60,387	64.6%	9,213	9.9%
Mid-City	64,101	20,636	32.2%	38,632	60.3%	4,833	7.5%
Southeastern San Diego	45,943	24,438	53.2%	19,310	42.0%	2,195	4.8%
East Region	176,607	100,992	57.2%	68,426	38.7%	7,189	4.1%
Alpine	5,971	4,155	69.6%	1,569	26.3%	247	4.1%
El Cajon	45,485	19,927	43.8%	24,241	53.3%	1,317	2.9%
Harbison-Crest	5,420	4,851	89.5%	513	9.5%	56	1.0%
Jamul	5,436	4,653	85.6%	582	10.7%	201	3.7%
La Mesa	26,579	11,578	43.6%	13,608	51.2%	1,393	5.2%
Laguna-Pine Valley	2,523	1,689	66.9%	322	12.8%	512	20.3%
Lakeside	21,545	13,996	65.0%	6,606	30.7%	943	4.4%
Lemon Grove	10,661	5,836	54.7%	4,461	41.8%	364	3.4%
Mountain Empire	2,997	1,863	62.2%	738	24.6%	396	13.2%
Santee	20,212	14,393	71.2%	5,141	25.4%	678	3.4%
Spring Valley	29,778	18,051	60.6%	10,645	35.7%	1,082	3.6%
North Central Region	264,393	126,334	47.8%	119,550	45.2%	18,509	7.0%
Coastal	40,771	15,715	38.5%	18,824	46.2%	6,232	15.3%
Del Mar-Mira Mesa	62,911	37,778	60.0%	21,841	34.7%	3,292	5.2%
Elliott-Navajo	37,810	22,280	58.9%	13,645	36.1%	1,885	5.0%
Kearny Mesa	68,308	31,810	46.6%	33,003	48.3%	3,495	5.1%
Miramar	536	0	0.0%	510	95.1%	26	4.9%
Peninsula	28,104	10,682	38.0%	16,054	57.1%	1,368	4.9%
University	25,953	8,069	31.1%	15,673	60.4%	2,211	8.5%
North Coastal Region	196,845	104,018	52.8%	77,760	39.5%	15,067	7.7%
Carlsbad	52,605	30,680	58.3%	18,058	34.3%	3,867	7.4%
Oceanside	61,696	31,759	51.5%	25,373	41.1%	4,564	7.4%
Pendleton	8,078	35	0.4%	7,046	87.2%	997	12.3%
San Dieguito	40,897	24,251	59.3%	12,435	30.4%	4,211	10.3%
Vista	33,569	17,293	51.5%	14,848	44.2%	1,428	4.3%
North Inland Region	219,286	136,414	62.2%	70,164	32.0%	12,708	5.8%
Anza-Borrego Springs	3,578	1,298	36.3%	321	9.0%	1,959	54.8%
Escondido	59,276	31,005	52.3%	25,821	43.6%	2,450	4.1%
Fallbrook	18,420	11,492	62.4%	5,608	30.4%	1,320	7.2%
North San Diego	44,857	27,665	61.7%	15,394	34.3%	1,798	4.0%
Palomar-Julian	3,326	1,792	53.9%	440	13.2%	1,094	32.9%
Pauma	2,688	2,143	79.7%	323	12.0%	222	8.3%
Poway	31,874	24,432	76.7%	6,600	20.7%	842	2.6%
Ramona	12,590	8,728	69.3%	3,203	25.4%	659	5.2%
San Marcos	34,024	21,202	62.3%	11,459	33.7%	1,363	4.0%
Valley Center	8,653	6,657	76.9%	995	11.5%	1,001	11.6%
South Region	160,988	79,511	49.4%	69,477	43.2%	12,000	7.5%
Chula Vista	40,549	16,364	40.4%	20,668	51.0%	3,517	8.7%
Coronado	9,764	3,803	38.9%	3,344	34.2%	2,617	26.8%
National City	18,249	5,566	30.5%	11,639	63.8%	1,044	5.7%
South Bay	42,405	19,263	45.4%	20,882	49.2%	2,260	5.3%
Sweetwater	50,021	34,515	69.0%	12,944	25.9%	2,562	5.1%
San Diego County	1,221,613	616,193	50.4%	523,706	42.9%	81,714	6.7%

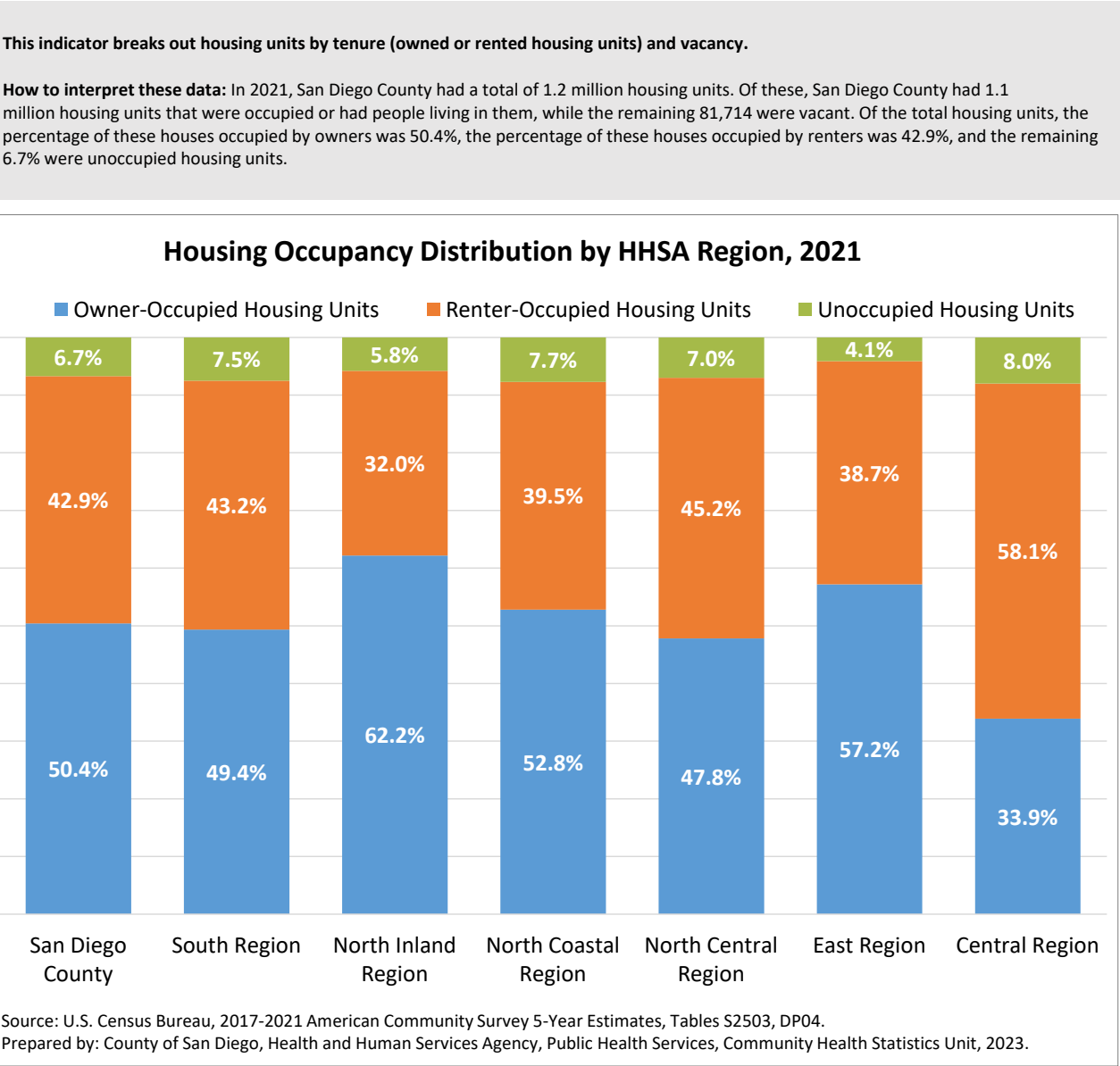

Median Rent and House Value

Source: U.S. Census Bureau; 2017-2021 American Community Survey 5-Year Estimates, Table DP04.

Geography	Median Gross Rent	Median House Value
Central Region	\$ 1,691	\$ 564,414
Central San Diego	\$ 1,733	\$ 664,562
Mid-City	\$ 1,569	\$ 529,397
Southeastern San Diego	\$ 1,752	\$ 448,752
East Region	\$ 1,836	\$ 528,084
Alpine	\$ 2,402	\$ 645,500
El Cajon	\$ 1,620	\$ 503,800
Harbison-Crest	\$ 2,082	\$ 505,400
Jamul	\$ 2,517	\$ 752,850
La Mesa	\$ 1,782	\$ 591,060
Laguna-Pine Valley	\$ 1,957	\$ 434,450
Lakeside	\$ 1,876	\$ 520,858
Lemon Grove	\$ 1,605	\$ 451,886
Mountain Empire	\$ 793	\$ 290,650
Santee	\$ 2,139	\$ 499,643
Spring Valley	\$ 1,924	\$ 539,561
North Central Region	\$ 2,363	\$ 845,358
Coastal	\$ 2,295	\$ 1,251,067
Del Mar-Mira Mesa	\$ 2,705	\$ 927,932
Elliott-Navajo	\$ 2,323	\$ 690,553
Kearny Mesa	\$ 2,129	\$ 629,848
Miramar	\$ 2,876	-
Peninsula	\$ 2,237	\$ 869,119
University	\$ 2,322	\$ 631,050
North Coastal Region	\$ 2,226	\$ 788,199
Carlsbad	\$ 2,433	\$ 832,244
Oceanside	\$ 2,082	\$ 561,780
Pendleton	\$ 2,730	-
San Dieguito	\$ 2,490	\$ 1,297,596
Vista	\$ 1,927	\$ 536,357
North Inland Region	\$ 2,101	\$ 642,413
Anza-Borrego Springs	\$ 927	\$ 250,000
Escondido	\$ 1,923	\$ 509,209
Fallbrook	\$ 1,941	\$ 616,350
North San Diego	\$ 2,303	\$ 817,344
Palomar-Julian	\$ 1,160	\$ 391,100
Pauma	\$ 2,168	\$ 489,500
Poway	\$ 2,581	\$ 798,638
Ramona	\$ 1,884	\$ 609,550
San Marcos	\$ 2,081	\$ 581,400
Valley Center	\$ 1,638	\$ 608,580
South Region	\$ 2,004	\$ 586,713
Chula Vista	\$ 1,727	\$ 403,288
Coronado	\$ 2,936	\$ 1,715,371
National City	\$ 1,341	\$ 447,667
South Bay	\$ 1,778	\$ 494,243
Sweetwater	\$ 2,571	\$ 618,137
San Diego County	\$ 1,842	\$ 627,200

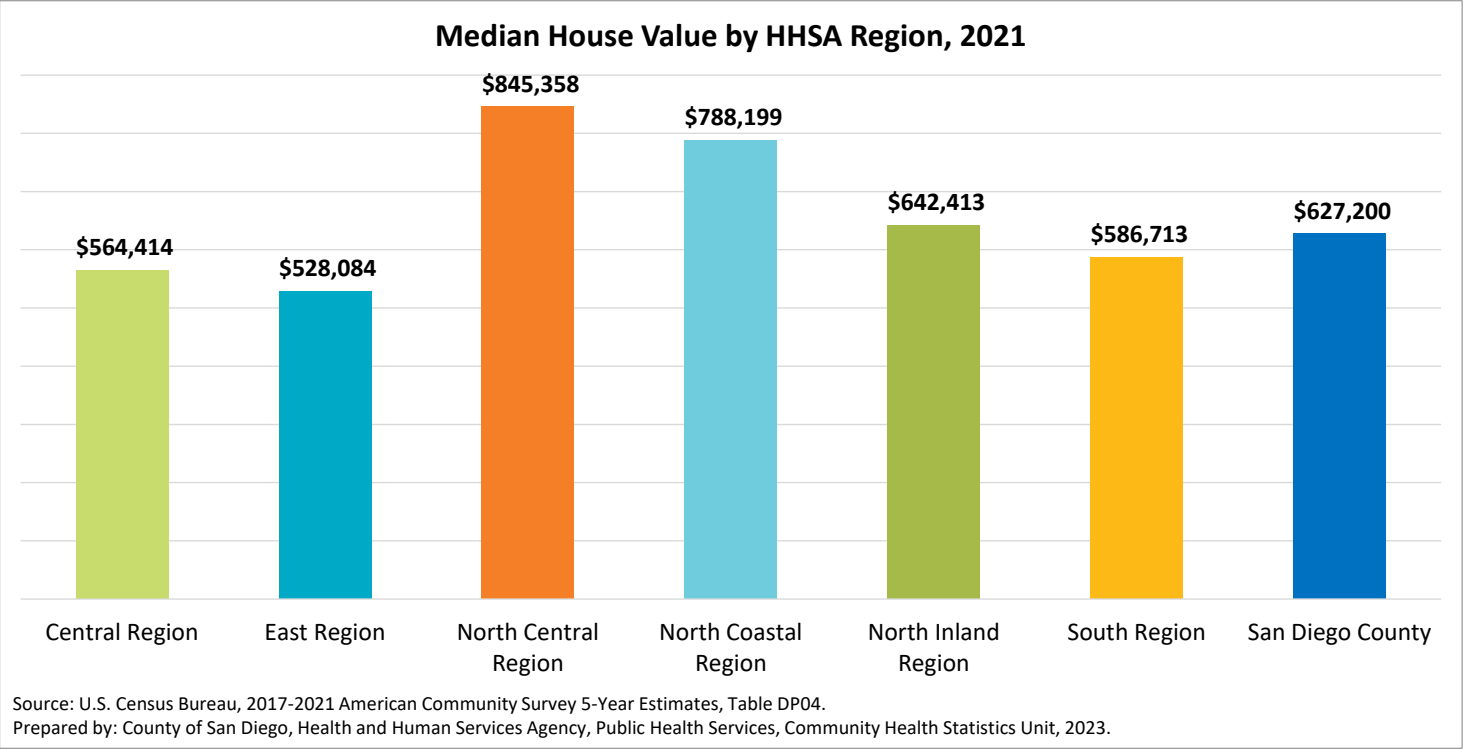
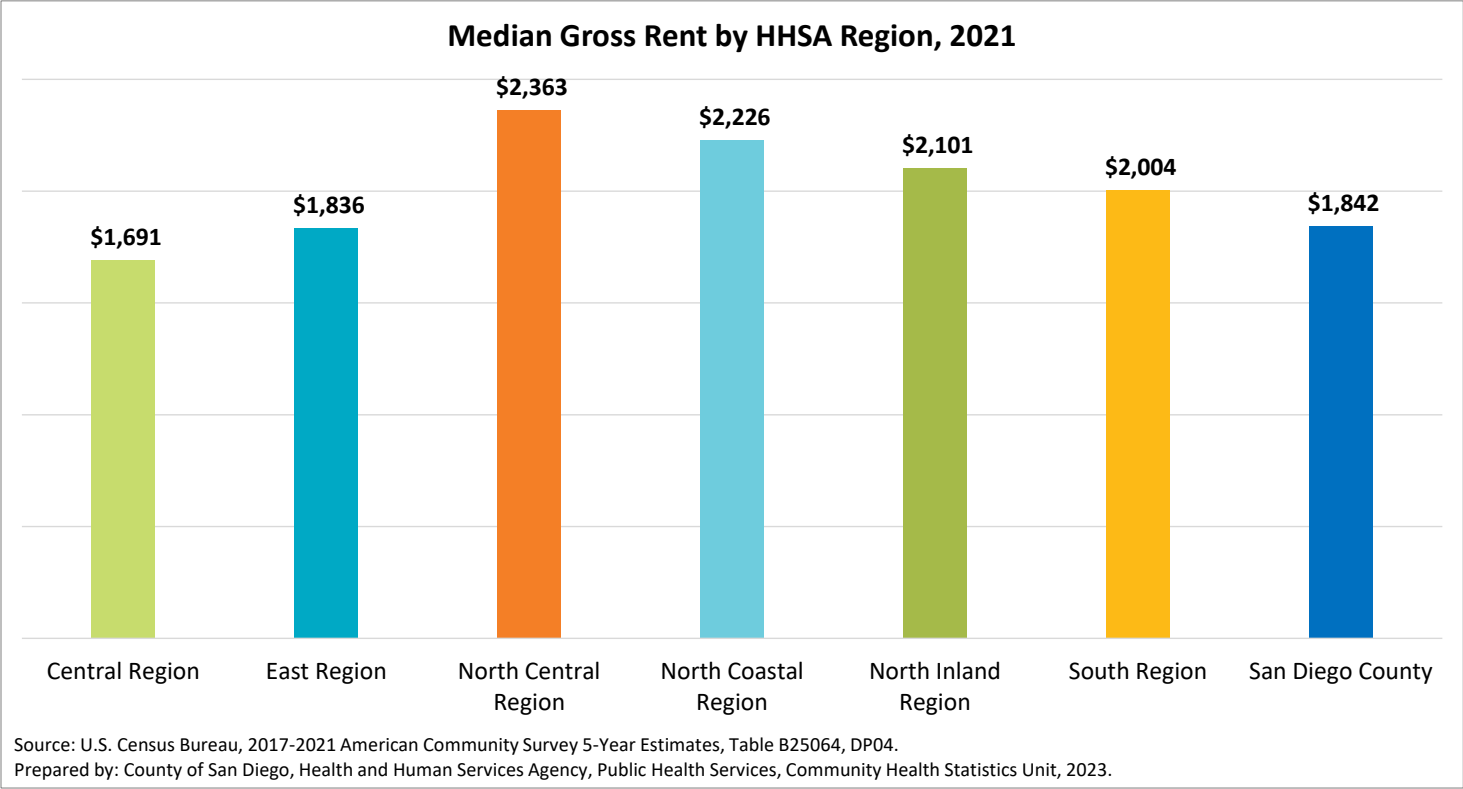

This indicator provides median gross rent and median house value. Note: The question of *house value* was asked at housing units that were owned, being bought, vacant for sale, or sold not occupied at the time of the survey.

Median gross rent divides the gross rent distribution into two equal parts: one-half of the cases falling below the median gross rent and one-half above the median. **Note:** *Gross rent* is the total contract rent plus the estimated average monthly cost of utilities (electricity, gas, and water and sewer) and fuels (oil, coal, kerosene, wood, etc.) if these are paid by the renter (or paid for the renter by someone else).

Median house value divides the value distribution into two equal parts: one-half of the cases falling below the median value of the property (house and lot, mobile home and lot (if lot owned), or condominium unit) and one-half above the median.

How to interpret these data: In San Diego County, the median gross rent was \$1,842 (including utilities) and the median house value was \$627,200 in 2021.

Poverty Level for the Population

Source: U.S. Census Bureau; 2017-2021 American Community Survey 5-Year Estimates, Table B17024.

Geography	<50%	50-74%	75-99%	100-124%	125-149%	150-199%	200+%
Central Region	7.6%	3.3%	5.3%	4.5%	4.9%	9.5%	65.0%
Central San Diego	5.8%	2.4%	3.7%	4.1%	4.0%	7.6%	72.3%
Mid-City	10.6%	5.3%	6.8%	5.0%	5.7%	9.8%	56.8%
Southeastern San Diego	6.2%	2.3%	5.2%	4.5%	4.9%	11.0%	65.9%
East Region	5.2%	2.8%	4.1%	3.9%	3.7%	7.7%	72.6%
Alpine	3.2%	0.9%	5.2%	2.4%	1.1%	6.1%	81.1%
El Cajon	7.7%	4.4%	5.6%	5.5%	4.1%	10.4%	62.3%
Harbison-Crest	3.3%	0.2%	3.1%	4.5%	3.4%	5.9%	79.5%
Jamul	3.9%	0.5%	1.6%	2.4%	1.3%	3.6%	86.7%
La Mesa	5.1%	3.9%	2.4%	3.7%	2.7%	8.7%	73.5%
Laguna-Pine Valley	3.3%	0.3%	2.6%	0.8%	3.8%	5.6%	83.6%
Lakeside	3.7%	1.5%	2.8%	2.6%	5.2%	7.0%	77.2%
Lemon Grove	3.0%	2.2%	4.4%	5.6%	4.3%	8.0%	72.5%
Mountain Empire	12.3%	1.7%	14.2%	5.1%	3.5%	6.6%	56.5%
Santee	4.1%	1.5%	2.7%	2.7%	3.2%	5.9%	80.0%
Spring Valley	4.4%	2.9%	4.4%	3.4%	4.1%	6.2%	74.6%
North Central Region	5.3%	1.9%	1.9%	2.1%	2.5%	5.4%	81.0%
Coastal	4.1%	1.6%	1.5%	1.7%	1.7%	5.9%	83.6%
Del Mar-Mira Mesa	2.6%	1.5%	1.2%	1.8%	2.0%	4.1%	86.8%
Elliott-Navajo	3.5%	1.9%	1.6%	2.2%	4.1%	4.9%	81.8%
Kearny Mesa	6.2%	1.8%	2.6%	2.7%	2.6%	6.4%	77.7%
Miramar	3.8%	0.0%	0.8%	2.9%	20.1%	23.0%	49.4%
Peninsula	5.5%	2.3%	2.0%	2.6%	2.4%	6.7%	78.4%
University	15.3%	3.1%	3.2%	1.7%	1.3%	4.1%	71.2%
North Coastal Region	4.1%	1.8%	2.7%	3.6%	3.2%	7.0%	77.6%
Carlsbad	4.1%	1.6%	2.1%	3.0%	2.6%	4.1%	82.6%
Oceanside	5.1%	2.2%	2.9%	3.8%	3.5%	8.3%	74.2%
Pendleton	1.8%	3.0%	4.8%	9.3%	5.1%	19.5%	56.5%
San Dieguito	2.7%	0.7%	2.4%	1.7%	2.2%	4.1%	86.2%
Vista	4.1%	2.0%	2.9%	4.5%	4.1%	8.7%	73.6%
North Inland Region	4.2%	1.9%	2.6%	3.5%	3.4%	6.8%	77.7%
Anza-Borrego Springs	3.5%	1.8%	0.0%	1.9%	8.1%	10.2%	74.5%
Escondido	6.5%	2.4%	3.9%	4.6%	5.4%	9.2%	68.0%
Fallbrook	5.2%	3.7%	4.1%	4.5%	3.6%	8.8%	70.1%
North San Diego	2.4%	1.7%	1.2%	1.2%	1.3%	3.9%	88.4%
Palomar-Julian	5.4%	1.2%	5.0%	2.6%	3.3%	8.0%	74.5%
Pauma	1.5%	3.1%	1.9%	3.1%	4.2%	1.7%	84.4%
Poway	2.8%	0.5%	0.9%	2.2%	1.3%	4.5%	87.7%
Ramona	2.4%	0.7%	2.4%	6.4%	1.7%	8.5%	77.8%
San Marcos	3.9%	1.8%	2.9%	4.3%	4.2%	7.2%	75.8%
Valley Center	4.8%	2.1%	2.6%	2.5%	4.3%	4.3%	79.4%
South Region	4.6%	2.6%	3.6%	3.5%	4.4%	8.8%	72.4%
Chula Vista	4.3%	3.8%	4.9%	4.4%	5.5%	11.1%	66.0%
Coronado	3.8%	1.0%	0.8%	1.6%	1.8%	5.1%	85.9%
National City	6.3%	3.5%	5.9%	7.2%	6.3%	13.3%	57.4%
South Bay	5.6%	3.0%	4.4%	4.0%	4.8%	10.6%	67.5%
Sweetwater	3.4%	1.4%	1.4%	1.3%	2.9%	4.5%	85.1%
San Diego County	5.1%	2.3%	3.3%	3.5%	3.6%	7.4%	74.8%

For this indicator, data shown is the percentage of the population for whom poverty was determined at specified poverty levels. Poverty status was only determined for people not institutionalized, living in military group quarters, in college dormitories, and/or people ages 0-14 living alone or with unrelated roommates (not family).

Poverty status is determined by matching people's annual income before tax to sets of dollar amounts (also known as poverty thresholds) which will vary depending on the number of people in the family, number of children under the age of 18, and the age of householder (i.e., under age 65 or over age 65). If the annual income before tax is under the dollar amount for their threshold, the family and everyone in it living in the same household are determined to be in poverty. The income of anyone else living in the house not related, or in the family, is not considered for this threshold. In fact, these individuals would be compared to their own poverty threshold. In order to account for changes in cost of living year to year, poverty thresholds are updated every year per the Consumer Price Index (CPI-U). Poverty thresholds are the same for all geographies in the United States. While cost of living may different geographically, these thresholds do not.

How to interpret these data: In 2021, 10.7% of the San Diego County population lived below 100% federal poverty level (FPL). Specifically, 5.1% lived under 50% FPL, 2.3% between 50-74% FPL, and 3.3% between 75-99% FPL.

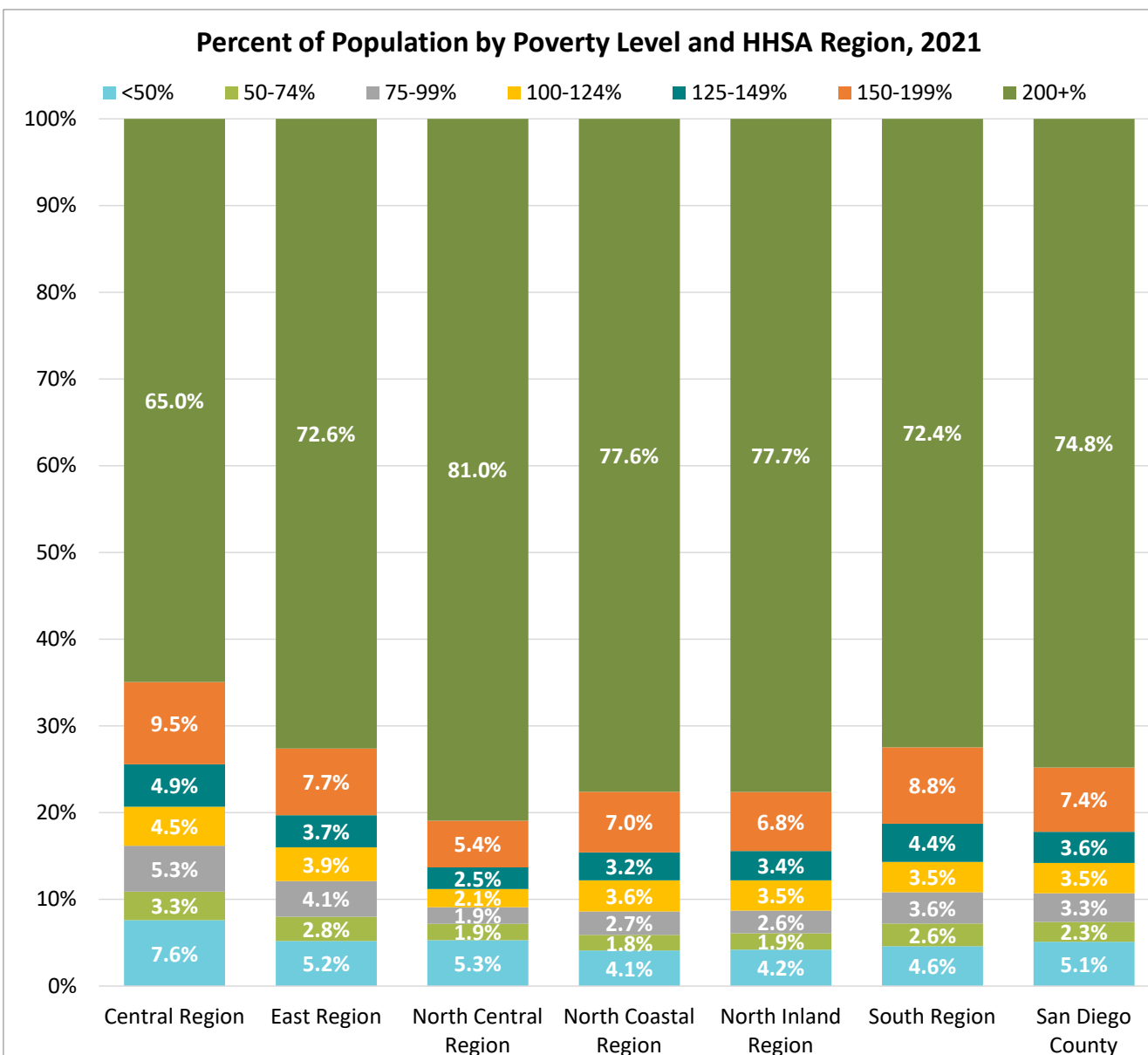

Source: U.S. Census Bureau, 2017-2021 American Community Survey 5-Year Estimates, Table B17024.
Prepared by: County of San Diego, Health and Human Services Agency, Public Health Services, Community Health Statistics Unit, 2023.

Population, by Age Group, Living Below 100% Federal Poverty Level (FPL)*

Source: U.S. Census Bureau; 2017-2021 American Community Survey 5-Year Estimates, Table B17024.

Geography	Under 6 Years	6-11 Years	12-17 Years	18-24 Years	25-34 Years	35-44 Years	45-54 Years	55-64 Years	65-74 Years	75+ Years
Central Region	21.4%	24.7%	26.3%	28.5%	10.7%	11.8%	11.8%	15.2%	13.1%	15.5%
Central San Diego	13.3%	16.0%	15.7%	20.6%	8.4%	7.7%	11.4%	17.4%	14.0%	15.5%
Mid-City	31.2%	33.0%	33.8%	42.6%	13.4%	16.5%	15.2%	17.3%	16.0%	19.5%
Southeastern San Diego	18.4%	21.4%	25.1%	13.2%	11.7%	12.1%	8.7%	10.8%	9.8%	12.5%
East Region	19.0%	15.2%	14.3%	14.9%	10.8%	12.1%	9.3%	10.4%	8.9%	9.1%
Alpine	9.9%	9.5%	11.8%	13.6%	2.8%	15.0%	12.6%	7.4%	4.4%	6.7%
El Cajon	29.0%	24.6%	21.2%	19.4%	14.1%	19.2%	16.7%	12.2%	10.3%	13.5%
Harbison-Crest	13.7%	6.3%	2.7%	13.1%	4.2%	5.9%	5.9%	7.8%	2.8%	5.7%
Jamul	8.8%	5.2%	7.7%	5.1%	2.0%	6.6%	2.5%	12.6%	2.7%	4.2%
La Mesa	16.8%	9.5%	13.2%	22.0%	9.4%	8.7%	9.5%	10.9%	8.0%	10.3%
Laguna-Pine Valley	6.7%	0.0%	20.6%	2.2%	7.4%	16.9%	1.0%	4.3%	1.5%	11.3%
Lakeside	7.0%	11.3%	8.1%	11.9%	7.5%	7.7%	7.7%	4.9%	8.1%	9.8%
Lemon Grove	9.1%	7.8%	11.8%	9.5%	7.4%	9.6%	4.1%	15.5%	13.3%	5.8%
Mountain Empire	33.7%	52.7%	22.7%	12.2%	34.6%	23.9%	24.8%	28.7%	28.1%	11.0%
Santee	12.0%	11.3%	6.3%	7.7%	8.9%	8.0%	4.9%	8.4%	8.3%	9.2%
Spring Valley	23.9%	12.4%	17.2%	13.5%	13.0%	10.8%	5.4%	9.6%	8.6%	5.0%
North Central Region	6.2%	8.4%	8.2%	28.4%	8.7%	6.4%	6.4%	6.9%	5.8%	7.0%
Coastal	0.7%	7.3%	4.9%	19.0%	7.1%	5.4%	7.6%	7.5%	6.4%	4.3%
Del Mar-Mira Mesa	2.9%	5.7%	4.6%	10.9%	5.8%	4.7%	4.6%	4.9%	4.6%	6.1%
Elliott-Navajo	5.6%	7.6%	8.9%	17.7%	7.3%	4.4%	4.7%	8.1%	4.2%	6.8%
Kearny Mesa	10.0%	15.0%	13.3%	24.6%	9.2%	8.0%	7.5%	7.7%	7.8%	10.8%
Miramar	7.8%	0.0%	0.0%	10.7%	6.3%	0.0%	30.0%	0.0%	0.0%	0.0%
Peninsula	8.0%	7.8%	11.1%	23.8%	10.2%	7.7%	11.0%	11.3%	6.1%	5.7%
University	12.5%	6.8%	8.6%	67.2%	16.1%	11.3%	7.0%	4.3%	5.4%	6.0%
North Coastal Region	11.5%	12.0%	10.9%	10.0%	9.0%	7.3%	6.3%	7.5%	6.4%	7.3%
Carlsbad	9.8%	10.1%	9.9%	12.5%	5.1%	6.8%	6.8%	9.5%	5.2%	5.5%
Oceanside	11.4%	16.2%	18.0%	10.7%	9.8%	10.0%	7.5%	6.5%	8.2%	10.2%
Pendleton	10.6%	15.8%	4.6%	4.3%	14.6%	2.3%	8.0%	0.0%	0.0%	0.0%
San Dieguito	7.7%	5.6%	5.3%	10.3%	9.3%	4.5%	3.4%	5.6%	5.0%	5.7%
Vista	16.6%	12.4%	8.2%	9.2%	8.9%	7.2%	6.7%	8.6%	7.2%	8.5%
North Inland Region	11.9%	9.5%	8.9%	12.1%	10.1%	6.8%	6.2%	7.5%	7.1%	9.4%
Anza-Borrego Springs	0.0%	0.0%	0.0%	1.2%	0.0%	16.8%	16.9%	10.6%	0.0%	0.0%
Escondido	15.4%	16.3%	15.2%	15.5%	12.4%	12.9%	9.7%	10.7%	8.8%	13.7%
Fallbrook	28.5%	23.0%	12.7%	13.2%	14.5%	9.7%	11.1%	8.0%	8.4%	7.5%
North San Diego	9.7%	4.8%	6.2%	9.3%	5.9%	3.3%	2.5%	2.9%	6.6%	6.4%
Palomar-Julian	7.4%	4.1%	10.9%	31.0%	18.0%	3.3%	15.4%	11.1%	11.5%	11.2%
Pauma	12.6%	4.1%	10.3%	10.7%	9.5%	8.8%	2.1%	5.2%	11.5%	1.1%
Poway	3.8%	3.1%	4.1%	5.4%	8.3%	3.5%	3.0%	4.7%	2.8%	4.3%
Ramona	8.3%	5.1%	4.4%	7.0%	8.7%	5.7%	3.3%	6.7%	2.3%	4.1%
San Marcos	7.4%	6.6%	6.4%	14.2%	10.7%	4.3%	7.3%	9.1%	8.1%	15.2%
Valley Center	10.4%	10.0%	4.7%	15.3%	5.5%	4.4%	7.8%	10.4%	16.9%	10.8%
South Region	13.2%	13.0%	13.6%	13.9%	9.7%	9.2%	7.6%	9.3%	10.4%	13.9%
Chula Vista	16.8%	14.9%	19.1%	14.4%	10.7%	12.1%	7.8%	13.9%	13.3%	12.1%
Coronado	4.1%	3.9%	3.9%	7.1%	10.5%	6.1%	3.7%	5.5%	4.0%	6.5%
National City	15.0%	23.2%	22.7%	14.2%	11.1%	12.5%	14.7%	16.5%	12.5%	23.0%
South Bay	17.9%	16.9%	15.4%	19.3%	10.7%	10.5%	8.5%	9.2%	13.4%	17.3%
Sweetwater	6.6%	5.8%	6.6%	8.5%	7.3%	5.4%	5.1%	4.1%	6.0%	9.8%
San Diego County	13.4%	13.2%	13.0%	18.5%	9.8%	8.8%	7.7%	9.2%	8.3%	9.9%

*This indicator provides the percentage of the population within specified age groups that living in poverty. Poverty status was only determined for people not institutionalized, living in military group quarters, in college dormitories, and/or people ages 0-14 living alone or with unrelated roommates (not family).

Poverty status is determined by matching people’s annual income before tax to sets of dollar amounts (also known as poverty thresholds) which will vary depending on the number of people in the family, number of children under the age of 18, and the age of householder (i.e., under age 65 or over age 65). If the annual income before tax is under the dollar amount for their threshold, the family and everyone in it living in the same household are determined to be in poverty. The income of anyone else living in the house not related, or in the family, is not considered for this threshold. In fact, these individuals would be compared to their own poverty threshold. In order to account for changes in cost of living year to year, poverty thresholds are updated every year by the Census Bureau per the Consumer Price Index (CPI-U). Poverty thresholds are the same for all geographies in the United States. While cost of living may differ geographically, these thresholds do not.

How to interpret these data: An estimated 13.4% of children under the age of 6 were below the poverty level, compared with 9.9% of people 75 years old and over in San Diego County in 2021.

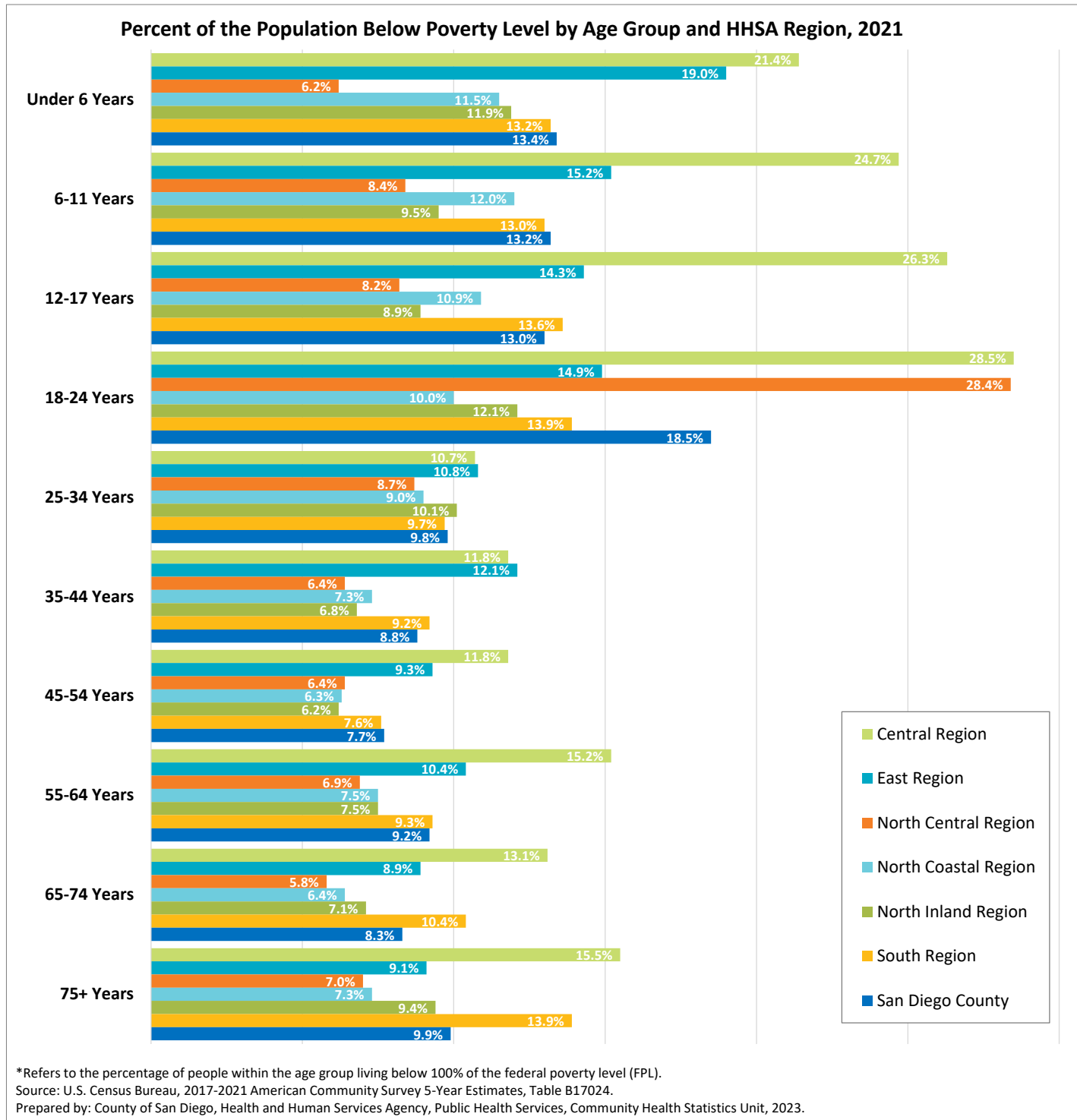

Geography	Population below 100% federal poverty level (FPL)	Families below poverty level (out of all families)	Families with children under 18 years below poverty level (out of families with children)
Central Region	16.2%	11.2%	18.3%
Central San Diego	11.9%	6.6%	10.9%
Mid-City	22.7%	15.2%	25.5%
Southeastern San Diego	13.7%	11.3%	16.4%
East Region	12.1%	8.7%	12.6%
Alpine	9.3%	7.4%	8.7%
El Cajon	17.7%	14.0%	20.4%
Harbison-Crest	6.7%	3.3%	6.1%
Jamul	6.0%	5.7%	6.4%
La Mesa	11.4%	7.7%	9.8%
Laguna-Pine Valley	6.2%	5.5%	8.8%
Lakeside	8.0%	4.6%	6.5%
Lemon Grove	9.6%	6.1%	8.0%
Mountain Empire	28.2%	20.0%	22.9%
Santee	8.3%	5.9%	7.8%
Spring Valley	11.8%	8.0%	13.0%
North Central Region	9.1%	4.9%	6.6%
Coastal	7.2%	3.9%	4.8%
Del Mar-Mira Mesa	5.3%	3.5%	4.5%
Elliott-Navajo	7.0%	4.9%	5.6%
Kearny Mesa	10.7%	6.4%	9.9%
Miramar	4.6%	2.3%	2.8%
Peninsula	9.9%	5.0%	7.8%
University	21.7%	6.7%	9.2%
North Coastal Region	8.6%	5.6%	9.1%
Carlsbad	7.8%	5.6%	8.0%
Oceanside	10.3%	6.4%	12.2%
Pendleton	9.6%	8.4%	11.2%
San Dieguito	5.8%	3.5%	5.1%
Vista	9.0%	5.8%	8.9%
North Inland Region	8.7%	5.9%	8.2%
Anza-Borrego Springs	5.3%	0.0%	0.0%
Escondido	12.8%	9.4%	13.7%
Fallbrook	13.0%	9.2%	18.3%
North San Diego	5.3%	3.7%	5.0%
Palomar-Julian	11.7%	5.1%	10.6%
Pauma	6.5%	3.6%	7.7%
Poway	4.2%	2.7%	3.4%
Ramona	5.5%	2.6%	4.5%
San Marcos	8.5%	6.0%	5.7%
Valley Center	9.5%	6.8%	4.6%
South Region	10.9%	8.6%	11.0%
Chula Vista	13.0%	10.2%	14.7%
Coronado	5.6%	3.5%	4.5%
National City	15.8%	13.7%	18.4%
South Bay	13.1%	10.8%	12.8%
Sweetwater	6.2%	5.0%	5.6%
San Diego County	10.7%	7.2%	10.5%

Population poverty status was only determined for people not institutionalized, living in military group quarters, in college dormitories, and/or people ages 0-14 living alone or with unrelated roommates (not family).

Family poverty status is determined by aggregating income from two or more people who are related through birth, marriage, or adoption, including income for persons over the age of 14 living in the house and related to the householder. Families may or may not include children under the age of 18.

Families with children under 18 poverty status- Out of families with children under the age of 18, not out of all family households, the percentage that were determined to be living below the federal poverty level (FPL).

Poverty status is determined by matching people’s annual income before tax to sets of dollar amounts (also known as poverty thresholds) which will vary depending on the number of people in the family, number of children under the age of 18, and the age of householder (i.e., under age 65 or over age 65). If the annual income before tax is under the dollar amount for their threshold, the family and everyone in it living in the same household are determined to be in poverty. The income of anyone else living in the house not related, or in the family, is not considered for this threshold. In fact, these individuals would be compared to their own poverty threshold. In order to account for changes in cost of living year to year, poverty thresholds are updated every year by the Census Bureau per the Consumer Price Index (CPI-U). Poverty thresholds are the same for all geographies in the United States. While cost of living may differ geographically, these thresholds do not.

How to interpret these data: In 2021, 10.7% of people, 7.2% of families, and 10.5% of families that had children under the age of 18 in San Diego County were in poverty.

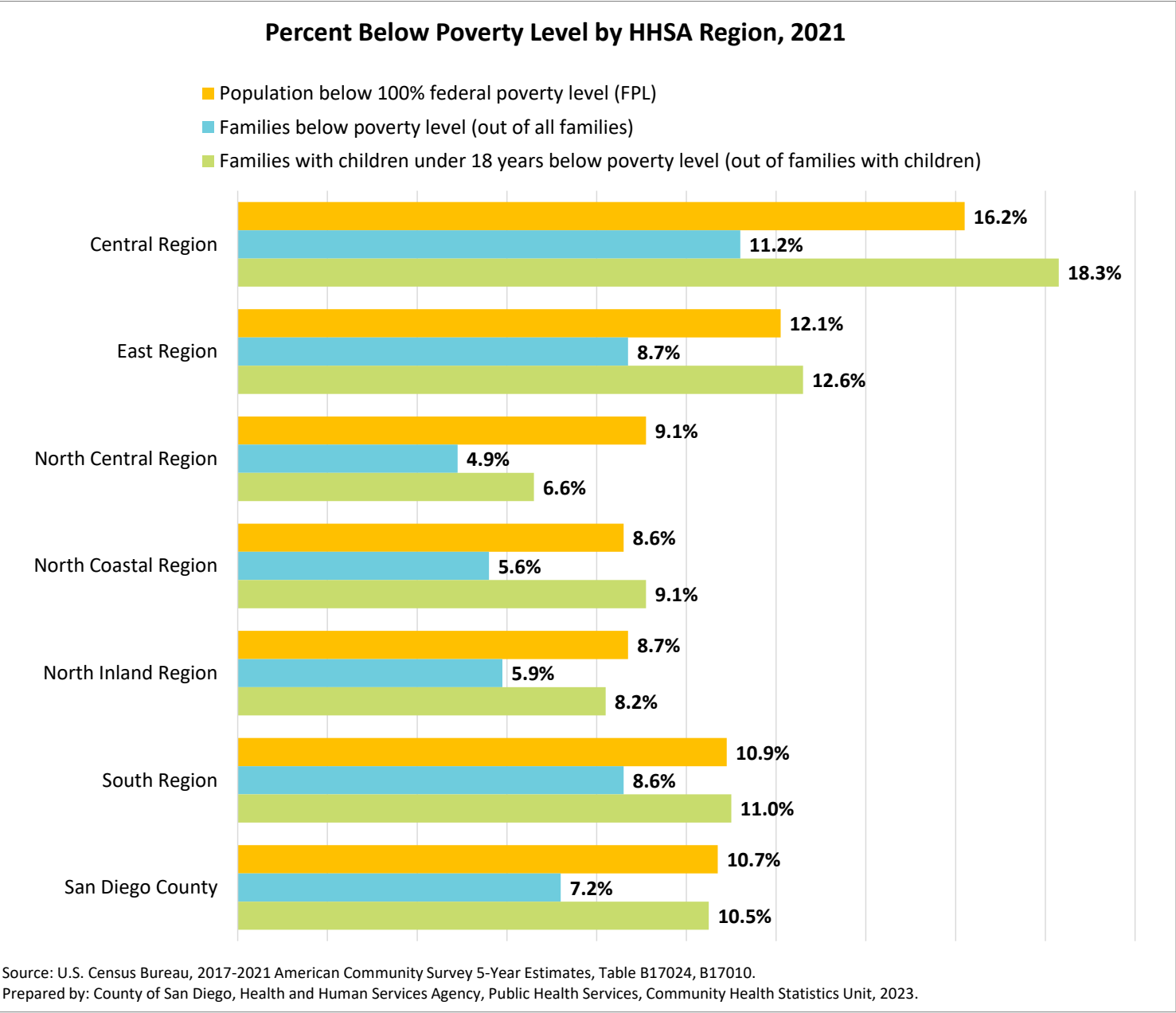

Older Adults by Household Type

Source: U.S. Census Bureau; 2017-2021 American Community Survey 5-Year Estimates, Table B09020.

Geography	Population Age 65+	In Family Household	Non-Family Household	Group Quarters	Male Living Alone	Female Living Alone
Central Region	59,846	64.7%	6.0%	2.8%	10.6%	15.9%
Central San Diego	21,440	50.3%	7.8%	4.3%	17.0%	20.6%
Mid-City	17,150	62.3%	5.7%	1.8%	11.0%	19.2%
Southeastern San Diego	21,256	81.2%	4.5%	2.2%	3.7%	8.4%
East Region	76,052	70.3%	4.7%	3.1%	7.0%	14.8%
Alpine	2,883	80.1%	5.1%	0.7%	2.7%	11.5%
El Cajon	18,367	68.0%	4.7%	6.0%	8.4%	12.9%
Harbison-Crest	3,729	82.5%	1.6%	0.5%	5.0%	10.4%
Jamul	3,219	85.2%	2.4%	1.4%	4.4%	6.6%
La Mesa	9,470	54.6%	4.9%	4.9%	10.5%	25.1%
Laguna-Pine Valley	1,182	67.7%	5.0%	0.8%	7.4%	19.1%
Lakeside	9,016	67.7%	7.1%	2.1%	8.3%	14.8%
Lemon Grove	4,573	73.5%	3.6%	0.6%	10.3%	11.9%
Mountain Empire	1,680	80.5%	10.0%	0.4%	3.6%	5.5%
Santee	8,965	67.2%	5.6%	3.5%	6.7%	17.0%
Spring Valley	12,968	77.7%	3.1%	1.4%	3.5%	14.4%
North Central Region	90,353	69.8%	5.4%	1.3%	8.6%	15.0%
Coastal	13,288	65.5%	7.1%	1.9%	7.9%	17.6%
Del Mar-Mira Mesa	21,878	82.3%	4.2%	0.7%	4.4%	8.3%
Elliott-Navajo	15,823	70.9%	4.2%	0.2%	7.4%	17.3%
Kearny Mesa	22,925	66.4%	6.4%	2.1%	10.1%	15.0%
Miramar	0	0.0%	0.0%	0.0%	0.0%	0.0%
Peninsula	9,619	60.0%	5.8%	2.3%	16.3%	15.7%
University	6,820	60.1%	4.0%	0.9%	10.1%	24.8%
North Coastal Region	77,173	69.6%	6.5%	1.8%	6.4%	15.8%
Carlsbad	22,664	70.9%	5.8%	0.7%	6.1%	16.5%
Oceanside	23,044	68.3%	7.5%	1.2%	6.6%	16.4%
Pendleton	41	92.7%	0.0%	7.3%	0.0%	0.0%
San Dieguito	18,762	68.7%	6.4%	2.4%	6.0%	16.5%
Vista	12,662	70.8%	6.2%	3.8%	6.9%	12.3%
North Inland Region	96,654	72.4%	4.4%	2.0%	6.7%	14.5%
Anza-Borrego Springs	1,430	74.5%	0.0%	0.0%	6.6%	19.0%
Escondido	23,475	68.9%	4.3%	3.2%	8.2%	15.4%
Fallbrook	9,900	76.7%	5.3%	0.9%	6.7%	10.3%
North San Diego	18,002	72.8%	3.0%	3.2%	4.6%	16.3%
Palomar-Julian	1,631	58.2%	3.4%	1.7%	17.0%	19.7%
Pauma	925	71.4%	10.5%	1.0%	9.8%	7.4%
Poway	16,316	77.7%	3.0%	1.4%	5.8%	12.0%
Ramona	5,483	74.1%	6.6%	0.7%	4.8%	13.7%
San Marcos	14,749	66.9%	6.1%	1.0%	7.9%	18.2%
Valley Center	4,743	79.8%	6.7%	0.4%	4.6%	8.6%
South Region	64,786	76.7%	3.8%	2.7%	4.7%	12.1%
Chula Vista	15,957	70.8%	3.8%	2.1%	7.1%	16.2%
Coronado	4,081	69.7%	5.2%	3.9%	6.0%	15.1%
National City	8,395	69.8%	4.8%	3.6%	4.7%	17.1%
South Bay	17,130	80.0%	3.2%	2.6%	3.9%	10.2%
Sweetwater	19,223	83.2%	3.6%	2.5%	3.0%	7.6%
San Diego County	464,864	70.7%	5.1%	2.2%	7.3%	14.7%

This indicator explores the type of household that older adults, ages 65+, lived in. Types of households are classified by presence of relatives. Please note that estimates from other American Community Survey (ACS) tables may differ depending on the categories included in that table; this is because the percentage of older adults by households type data presented here includes the older adult population living in group quarters (college residence halls, residential treatment centers, skilled nursing facilities, group homes, military barracks, correctional facilities, workers’ dormitories, and facilities for people experiencing homelessness).

How to interpret these data: Of older adults ages 65+ in San Diego County in 2021, 70.7% lived in a family household. However, nearly one-quarter (22.0%) of the older adult population was living alone (14.7% female and 7.3% male).

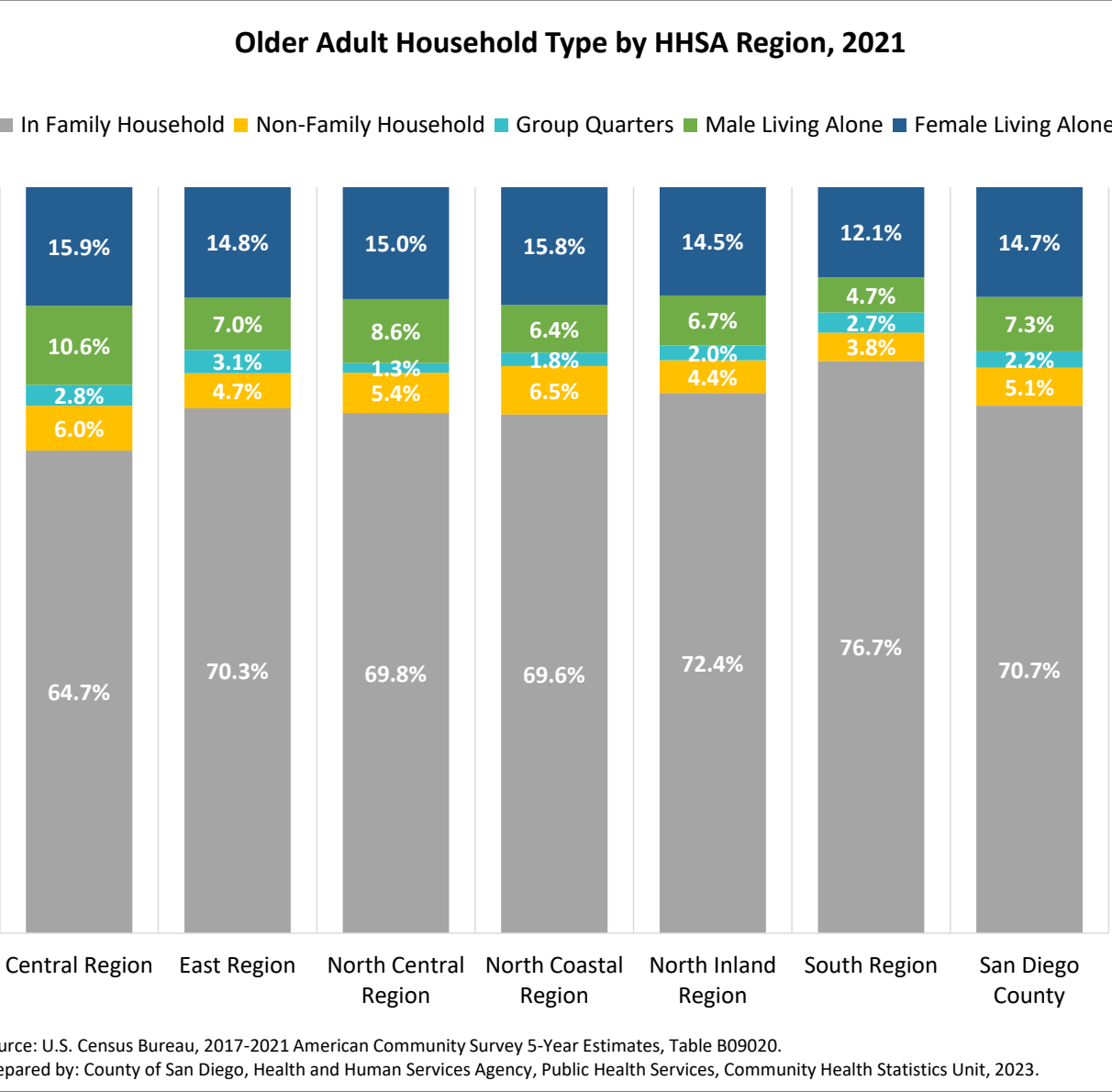

Source: U.S. Census Bureau; 2017-2021 American Community Survey 5-Year Estimates, Table B23001, B17024.

Geography	Older Adults, Aged 65+		
	In Labor Force	Living below 100% FPL	Living below 200% FPL
Central Region	17.5%	14.0%	35.2%
Central San Diego	18.6%	14.6%	33.9%
Mid-City	18.4%	17.2%	43.4%
Southeastern San Diego	15.7%	10.8%	29.8%
East Region	18.5%	9.0%	25.1%
Alpine	19.9%	5.3%	12.9%
El Cajon	20.0%	11.5%	32.9%
Harbison-Crest	15.3%	4.3%	18.4%
Jamul	13.8%	3.1%	8.5%
La Mesa	20.2%	8.9%	27.8%
Laguna-Pine Valley	21.4%	4.4%	16.7%
Lakeside	17.5%	8.7%	25.5%
Lemon Grove	15.0%	10.7%	26.6%
Mountain Empire	26.6%	25.4%	36.3%
Santee	17.5%	8.7%	25.7%
Spring Valley	18.3%	7.2%	19.2%
North Central Region	21.6%	6.3%	17.0%
Coastal	22.2%	5.4%	16.0%
Del Mar-Mira Mesa	23.2%	5.1%	15.6%
Elliott-Navajo	20.0%	5.3%	14.3%
Kearny Mesa	18.9%	9.0%	22.3%
Miramar	0.0%	0.0%	0.0%
Peninsula	26.5%	5.9%	17.8%
University	21.8%	5.7%	10.7%
North Coastal Region	19.6%	6.8%	20.4%
Carlsbad	18.3%	5.3%	17.9%
Oceanside	20.7%	9.0%	27.6%
Pendleton	0.0%	0.0%	100.0%
San Dieguito	19.4%	5.3%	13.1%
Vista	20.1%	7.7%	21.8%
North Inland Region	18.8%	8.1%	21.4%
Anza-Borrego Springs	17.8%	0.0%	11.2%
Escondido	19.4%	10.9%	28.1%
Fallbrook	17.3%	8.0%	19.3%
North San Diego	16.5%	6.6%	15.5%
Palomar-Julian	16.1%	11.4%	29.4%
Pauma	18.1%	6.3%	16.2%
Poway	19.7%	3.4%	14.1%
Ramona	20.2%	2.9%	19.2%
San Marcos	19.7%	11.1%	27.4%
Valley Center	21.2%	14.3%	24.7%
South Region	16.6%	11.8%	29.2%
Chula Vista	16.7%	12.8%	34.5%
Coronado	17.2%	5.3%	15.2%
National City	15.7%	17.2%	43.1%
South Bay	14.9%	15.0%	33.8%
Sweetwater	18.2%	7.4%	17.8%
San Diego County	18.9%	8.9%	23.8%

This indicator explores two things in the older adult population (residents age 65 years and over). The labor force is the percentage who remain in the labor force* and the second is the percentage who live in poverty using two federal poverty levels (FPLs), below 100% and 200% FPL.

**In labor force* refer to persons who were working or actively looking for work. It excludes active-duty military personnel and the institutionalized population, such as prison inmates.

How to interpret these data: In 2021 in San Diego County, 18.9% of older adults, ages 65+, remained in the labor force.

Poverty status was determined for all people except institutionalized people, people in military group quarters, people in college dormitories, and unrelated individuals under 15 years old. These groups were excluded from the numerator and denominator for calculations.

**Federal Poverty levels (FPL)* refer to a measure of income used to assess how low or high income individuals have. FPL is used to determine eligibility for certain government programs and/or benefits that are income-based.

Please note that those with income below 100%FPL are included in the living below 200% FPL category and have much lower income.

How to interpret these data: In 2021 in San Diego County, an estimated 8.9% of people age 65 years and over had incomes below the Federal Poverty Level.

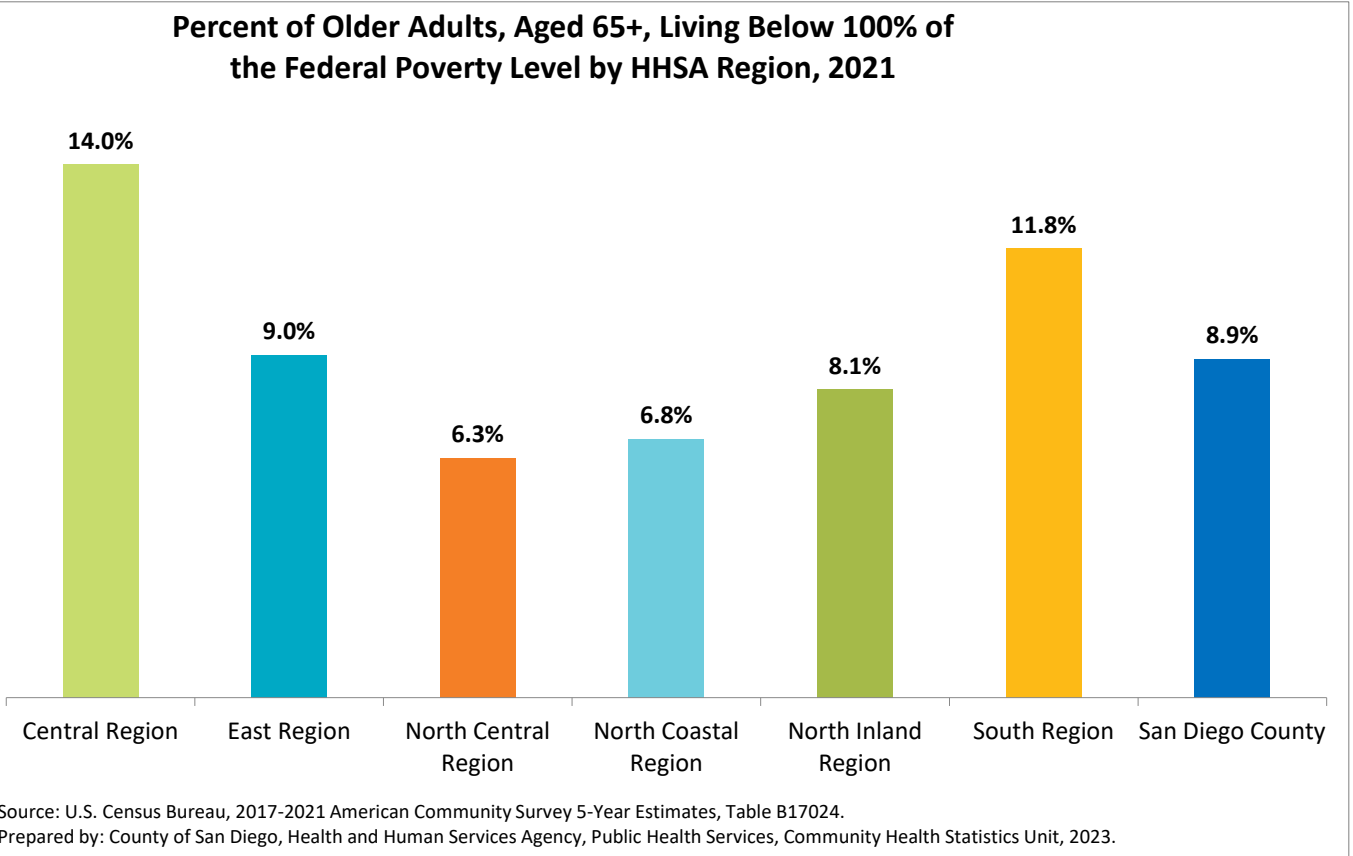
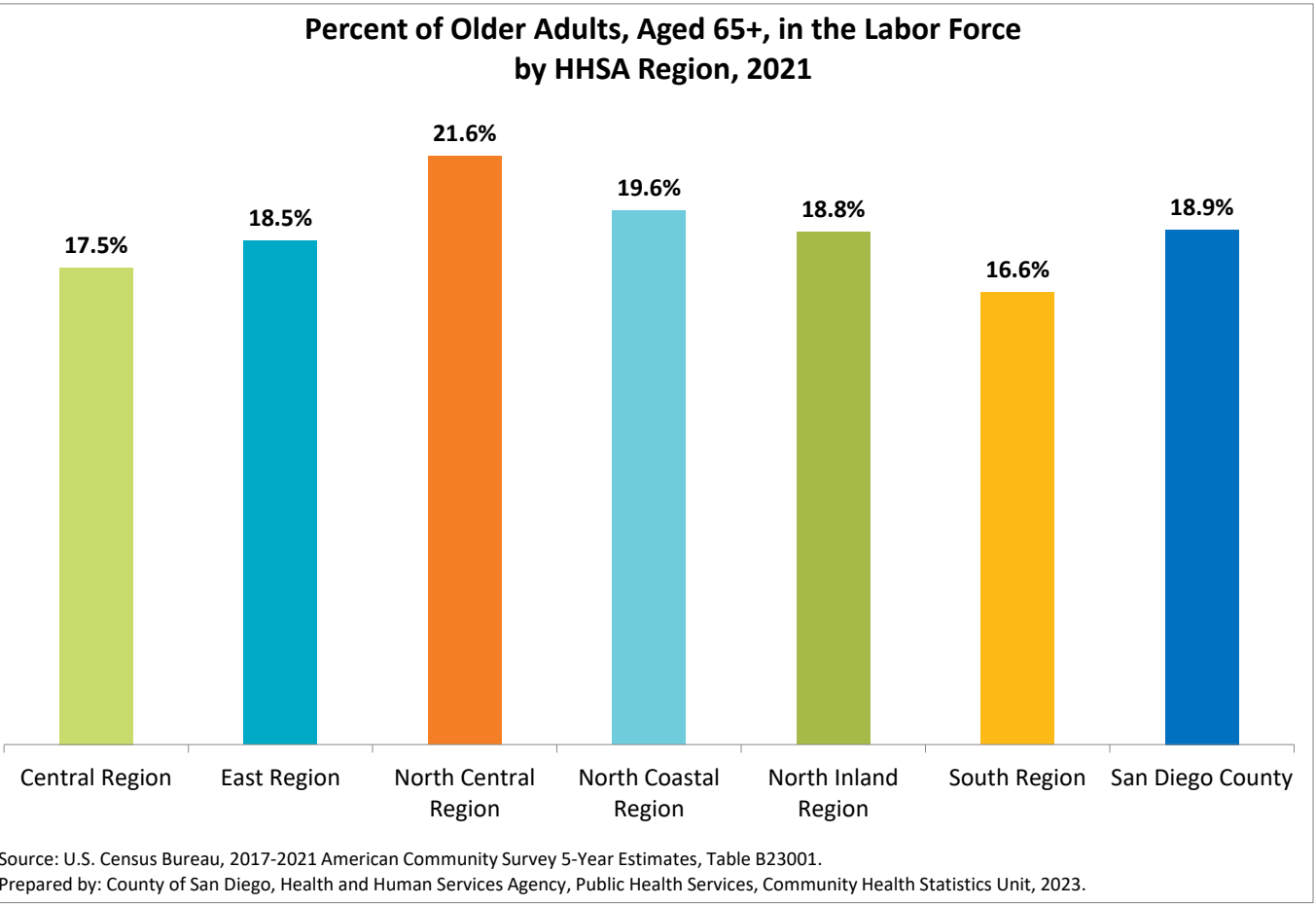

Geography	Any disability		Hearing difficulty		Vision difficulty		Cognitive difficulty		Ambulatory difficulty		Self-care difficulty		Independent living difficulty	
	#	%	#	%	#	%	#	%	#	%	#	%	#	%
Central Region	49,352	10.2%	10,541	2.2%	9,703	2.0%	20,303	4.4%	24,598	5.4%	10,268	2.2%	18,855	4.8%
Central San Diego	15,674	9.8%	3,061	1.9%	3,040	1.9%	5,983	3.9%	7,140	4.7%	2,707	1.8%	5,523	4.0%
Mid-City	16,604	10.0%	3,631	2.2%	3,120	1.9%	7,213	4.6%	8,352	5.3%	3,211	2.0%	6,402	4.8%
Southeastern San Diego	17,074	10.8%	3,849	2.4%	3,543	2.3%	7,107	4.8%	9,106	6.2%	4,350	2.9%	6,930	5.8%
East Region	62,306	12.6%	16,894	3.4%	10,810	2.2%	23,219	5.0%	30,847	6.7%	12,785	2.8%	23,899	6.3%
Alpine	1,709	10.3%	483	2.9%	460	2.8%	482	3.1%	726	4.7%	231	1.5%	332	2.6%
El Cajon	17,195	12.9%	4,092	3.1%	3,176	2.4%	7,743	6.2%	8,783	7.1%	4,347	3.5%	6,808	6.8%
Harbison-Crest	2,704	18.1%	822	5.5%	523	3.5%	1,084	7.6%	1,279	9.0%	490	3.4%	1,059	8.9%
Jamul	2,022	11.5%	695	4.0%	330	1.9%	595	3.6%	1,019	6.1%	386	2.3%	738	5.4%
La Mesa	6,935	11.3%	1,999	3.2%	868	1.4%	2,534	4.5%	3,067	5.4%	1,363	2.4%	2,789	5.7%
Laguna-Pine Valley	665	12.1%	223	4.0%	109	2.0%	114	2.2%	327	6.3%	57	1.1%	169	3.9%
Lakeside	8,272	13.7%	2,681	4.4%	1,287	2.1%	3,025	5.4%	3,245	5.7%	1,400	2.5%	3,230	7.1%
Lemon Grove	4,052	12.6%	944	2.9%	758	2.4%	1,513	5.0%	2,298	7.6%	956	3.1%	1,639	6.7%
Mountain Empire	1,602	20.8%	344	4.5%	335	4.4%	447	6.2%	810	11.2%	209	2.9%	377	6.3%
Santee	6,878	12.6%	1,996	3.7%	973	1.8%	2,025	4.0%	4,171	8.2%	1,499	3.0%	2,576	6.2%
Spring Valley	10,272	11.5%	2,615	2.9%	1,991	2.2%	3,657	4.4%	5,122	6.2%	1,847	2.2%	4,182	6.2%
North Central Region	52,134	8.4%	15,646	2.5%	8,226	1.3%	19,970	3.4%	24,204	4.1%	10,486	1.8%	19,199	3.8%
Coastal	5,203	7.0%	2,073	2.8%	845	1.1%	1,483	2.1%	2,253	3.2%	876	1.2%	1,784	2.8%
Del Mar-Mira Mesa	12,647	7.3%	3,619	2.1%	1,914	1.1%	4,947	3.0%	5,317	3.3%	2,642	1.6%	4,449	3.3%
Elliott-Navajo	8,622	9.3%	2,832	3.1%	1,371	1.5%	3,489	4.1%	4,438	5.2%	1,938	2.3%	3,313	4.7%
Kearny Mesa	17,268	10.4%	4,689	2.8%	2,561	1.5%	7,204	4.6%	8,106	5.1%	3,597	2.3%	6,532	4.7%
Miramar	94	5.8%	7	0.4%	24	1.5%	31	2.4%	12	0.9%	16	1.2%	21	3.5%
Peninsula	4,613	7.6%	1,356	2.2%	881	1.4%	1,530	2.7%	2,215	3.9%	658	1.2%	1,734	3.4%
University	3,687	6.7%	1,070	1.9%	630	1.1%	1,286	2.4%	1,863	3.5%	759	1.4%	1,366	2.9%
North Coastal Region	46,462	9.2%	13,624	2.7%	6,685	1.3%	18,034	3.8%	22,046	4.7%	8,711	1.8%	17,103	4.5%
Carlsbad	12,211	9.9%	3,638	2.9%	1,583	1.3%	4,396	3.7%	5,858	5.0%	2,108	1.8%	4,530	4.8%
Oceanside	18,988	11.5%	5,361	3.3%	2,766	1.7%	7,381	4.8%	9,330	6.0%	3,515	2.3%	6,730	5.3%
Pendleton	763	4.7%	218	1.3%	43	0.3%	463	3.7%	140	1.1%	99	0.8%	78	1.0%
San Dieguito	6,994	7.3%	2,517	2.6%	1,032	1.1%	2,592	2.8%	3,126	3.4%	1,269	1.4%	2,597	3.5%
Vista	7,506	7.3%	1,890	1.8%	1,261	1.2%	3,202	3.3%	3,592	3.8%	1,720	1.8%	3,168	4.1%
North Inland Region	57,466	9.5%	17,933	3.0%	10,212	1.7%	21,993	3.9%	27,660	4.9%	12,796	2.3%	23,175	5.1%
Anza-Borrego Springs	302	8.8%	159	4.6%	0	0.0%	96	2.9%	148	4.5%	40	1.2%	40	1.3%
Escondido	17,762	10.4%	5,011	2.9%	3,730	2.2%	7,285	4.6%	9,089	5.7%	3,865	2.4%	7,171	5.5%
Fallbrook	5,099	10.2%	1,859	3.7%	955	1.9%	1,499	3.2%	2,445	5.3%	1,116	2.4%	2,004	5.3%
North San Diego	9,591	8.0%	3,219	2.7%	1,518	1.3%	3,909	3.5%	4,498	4.0%	2,332	2.1%	3,862	4.3%
Palomar-Julian	498	10.0%	188	3.8%	109	2.2%	143	3.0%	179	3.7%	112	2.3%	198	4.5%
Pauma	389	5.9%	178	2.7%	14	0.2%	123	1.9%	152	2.4%	51	0.8%	183	3.5%
Poway	7,755	8.7%	2,239	2.5%	850	1.0%	2,814	3.4%	3,769	4.5%	1,476	1.8%	2,923	4.3%
Ramona	3,930	11.0%	1,207	3.4%	624	1.7%	1,247	3.7%	1,417	4.2%	812	2.4%	1,294	4.6%
San Marcos	9,750	10.1%	3,039	3.1%	2,115	2.2%	4,145	4.6%	4,803	5.3%	2,415	2.7%	4,709	6.5%
Valley Center	2,390	9.8%	834	3.4%	297	1.2%	732	3.2%	1,160	5.1%	577	2.5%	791	4.3%
South Region	49,664	10.3%	12,271	2.6%	9,695	2.0%	20,140	4.5%	26,440	5.9%	14,025	3.1%	22,400	6.2%
Chula Vista	13,221	11.3%	2,967	2.5%	2,340	2.0%	5,221	4.8%	7,539	6.9%	4,160	3.8%	6,470	7.3%
Coronado	1,647	10.1%	628	3.9%	258	1.6%	439	2.8%	662	4.2%	311	2.0%	471	3.8%
National City	7,028	12.8%	1,641	3.0%	1,516	2.8%	2,966	5.7%	4,016	7.7%	1,925	3.7%	3,845	9.1%
South Bay	14,395	10.6%	3,709	2.7%	3,354	2.5%	5,973	4.7%	7,974	6.3%	4,222	3.3%	6,274	6.1%
Sweetwater	13,373	8.5%	3,326	2.1%	2,227	1.4%	5,541	3.8%	6,249	4.3%	3,407	2.3%	5,340	4.6%
San Diego County	317,384	10.0%	86,909	2.7%	55,331	1.7%	123,659	4.1%	155,795	5.2%	69,071	2.3%	124,631	5.0%

This indicator provides number and percentage of persons with a disability (one or more). Disability is a dynamic concept that changes over time as one’s health improves or declines, as technology advances, and as social structures adapt.

Measuring this complex concept of disability with a short set of six questions is difficult. Overall, the American Community Survey (ACS) attempts to capture six aspects of disability, which can be used together to create an overall disability measure, or independently to identify populations with specific disability types.

***Note:** numbers are NOT mutually exclusive. Persons can have more than one type of disability. This is why percentages will NOT add to 100%.

Hearing difficulty: Deaf or serious difficulty hearing among people of any age.

Vision difficulty: Blind or serious difficulty seeing even when wearing glasses among people of any age.

Cognitive difficulty: Serious difficulty concentrating, remembering, or making decisions due to a physical, mental, or emotional condition among the population 5 years and older.

Ambulatory difficulty: Serious difficulty walking or climbing stairs among the population 5 years and older.

Self-care difficulty: Difficulty dressing or bathing among the population 5 years and older.

Independent living difficulty: Difficulty running errands alone due to a physical, mental, or emotional condition among adults 18 years or older (for example, going alone to an appointment at their doctor’s office or shopping). This is an indicator to a person's ability to live independently.

Limitation: Data is specific to the civilian noninstitutionalized population. Disability distributions in some types of group quarter (GQ) populations may differ from that in the household population; therefore, the inclusion of the noninstitutionalized GQ population could have a noticeable effect in the disability distribution, particularly in areas with large noninstitutionalized GQ population.

How to interpret these data: In San Diego County, 10.0% of the civilian noninstitutionalized population reported having a disability in 2021.

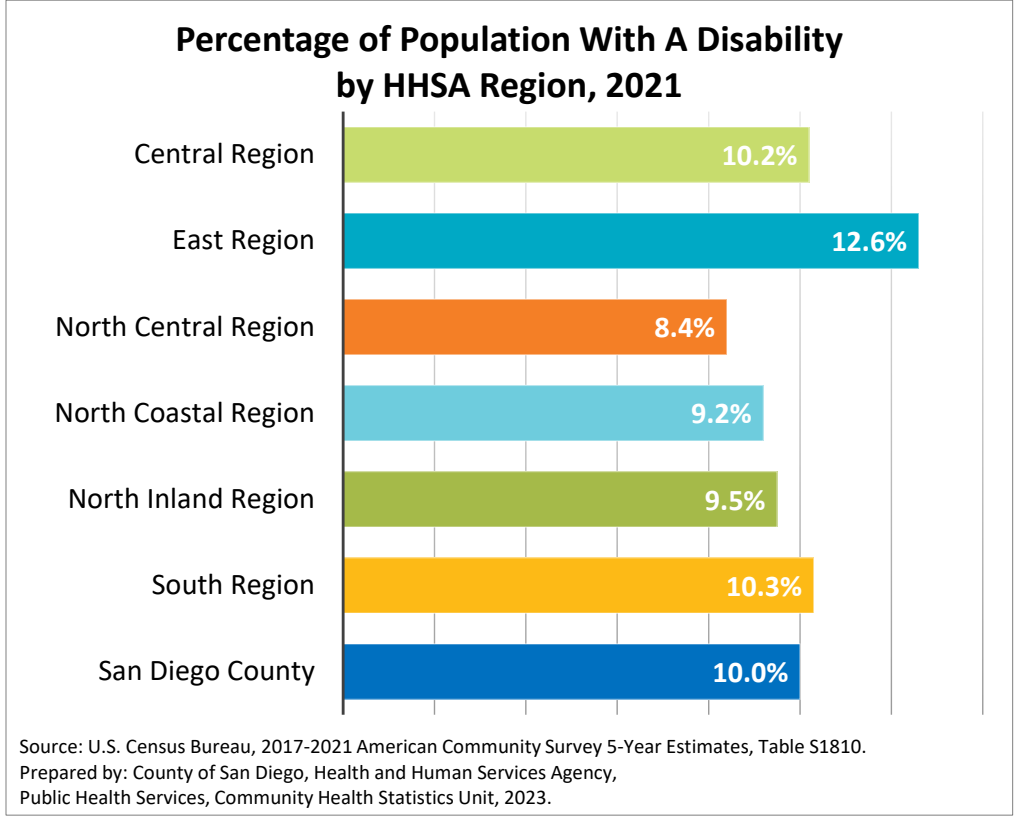

Population with a Disability by Age Group*

Source: U.S. Census Bureau; 2017-2021 American Community Survey 5-Year Estimates, Table S1810.

Geography	Under 5 Years		5-17 Years		18-34 Years		35-64 Years		65-74 Years		75+ Years	
	#	%	#	%	#	%	#	%	#	%	#	%
Central Region	225	0.9%	3,190	4.8%	7,100	4.7%	18,227	10.1%	9,144	24.7%	11,466	52.1%
Central San Diego	100	1.3%	792	6.1%	2,354	4.3%	5,619	8.8%	2,881	22.0%	3,928	50.1%
Mid-City	55	0.6%	1,157	4.9%	2,592	4.5%	6,534	11.2%	3,141	28.9%	3,125	51.8%
Southeastern San Diego	70	0.7%	1,241	4.2%	2,154	5.4%	6,074	10.6%	3,122	24.0%	4,413	54.2%
East Region	113	0.3%	4,452	5.4%	7,831	6.9%	22,787	12.0%	12,500	27.2%	14,623	51.6%
Alpine	0	0.0%	124	4.4%	135	4.3%	703	10.4%	389	23.1%	358	29.9%
El Cajon	81	0.9%	1,846	7.7%	2,118	6.4%	6,191	12.5%	3,455	32.3%	3,504	51.5%
Harbison-Crest	0	0.0%	68	3.0%	380	14.1%	703	12.7%	425	22.7%	1,128	60.9%
Jamul	0	0.0%	142	4.7%	64	2.0%	812	11.3%	583	24.9%	421	50.5%
La Mesa	9	0.2%	523	6.4%	979	5.9%	2,436	10.5%	988	18.8%	2,000	52.9%
Laguna-Pine Valley	2	0.7%	36	4.3%	102	8.5%	236	11.9%	186	22.5%	103	29.8%
Lakeside	15	0.4%	662	6.1%	1,128	8.9%	2,891	12.0%	1,798	31.1%	1,778	55.9%
Lemon Grove	0	0.0%	151	2.5%	399	5.3%	1,654	13.4%	954	32.3%	894	55.9%
Mountain Empire	0	0.0%	19	1.5%	123	10.7%	1,104	35.1%	239	17.0%	117	44.3%
Santee	6	0.2%	245	2.8%	788	6.9%	2,524	11.6%	1,429	27.9%	1,886	53.2%
Spring Valley	0	0.0%	636	4.2%	1,615	7.8%	3,533	10.3%	2,054	25.9%	2,434	49.6%
North Central Region	191	0.5%	3,506	4.2%	6,712	3.8%	16,338	6.9%	9,258	17.5%	16,129	43.8%
Coastal	0	0.0%	108	1.5%	511	2.1%	1,643	6.2%	812	11.8%	2,129	34.5%
Del Mar-Mira Mesa	44	0.4%	1,140	3.9%	1,539	4.0%	4,352	5.9%	2,337	16.2%	3,235	43.4%
Elliott-Navajo	53	0.7%	790	5.2%	678	3.6%	2,078	5.9%	1,675	18.7%	3,348	48.7%
Kearny Mesa	83	1.0%	1,192	6.1%	2,754	5.1%	5,725	9.3%	3,038	22.7%	4,476	48.7%
Miramar	0	0.0%	33	4.8%	33	8.2%	28	14.1%	0	0.0%	0	0.0%
Peninsula	11	0.3%	141	2.1%	587	3.3%	1,615	7.0%	952	15.6%	1,307	38.0%
University	0	0.0%	102	2.0%	610	2.6%	897	5.2%	444	14.5%	1,634	44.2%
North Coastal Region	234	0.7%	3,879	4.4%	6,321	5.8%	14,684	7.4%	7,796	17.5%	13,548	42.8%
Carlsbad	16	0.3%	1,115	5.0%	1,007	4.8%	3,660	7.1%	1,809	15.1%	4,604	43.7%
Oceanside	71	0.7%	1,406	5.2%	2,908	7.0%	6,961	11.0%	3,286	23.5%	4,356	48.8%
Pendleton	80	2.1%	332	6.6%	190	3.5%	161	7.8%	0	0.0%	0	0.0%
San Dieguito	26	0.5%	555	3.4%	669	4.5%	1,273	3.1%	1,465	13.6%	3,006	39.7%
Vista	41	0.6%	471	2.7%	1,547	5.8%	2,629	6.7%	1,236	16.1%	1,582	34.2%
North Inland Region	117	0.3%	4,181	4.0%	6,806	5.4%	17,848	7.5%	9,801	17.4%	18,713	48.1%
Anza-Borrego Springs	0	0.0%	0	0.0%	0	0.0%	111	8.7%	125	16.2%	66	10.0%
Escondido	21	0.2%	1,112	3.8%	2,619	6.2%	6,309	9.8%	2,665	20.3%	5,036	51.3%
Fallbrook	0	0.0%	304	3.7%	407	3.9%	1,646	9.2%	1,036	17.8%	1,706	42.3%
North San Diego	0	0.0%	977	4.4%	873	3.9%	2,270	4.6%	1,472	13.9%	3,999	58.2%
Palomar-Julian	0	0.0%	6	1.4%	38	5.5%	109	5.3%	111	10.3%	234	42.4%
Pauma	0	0.0%	18	1.6%	12	1.3%	196	5.9%	47	10.2%	116	24.9%
Poway	26	0.5%	637	4.1%	790	5.3%	2,132	5.8%	1,321	13.6%	2,849	44.5%
Ramona	18	1.0%	455	7.7%	631	8.2%	1,157	7.7%	899	25.4%	770	40.0%
San Marcos	52	0.8%	497	2.8%	1,098	5.3%	3,090	8.2%	1,883	22.3%	3,130	50.2%
Valley Center	0	0.0%	175	4.2%	338	6.9%	828	9.3%	242	8.7%	807	41.0%
South Region	74	0.3%	3,665	4.1%	5,806	5.1%	18,038	9.8%	7,890	21.2%	14,191	53.7%
Chula Vista	0	0.0%	876	4.2%	1,572	5.6%	4,690	10.5%	2,327	26.4%	3,756	54.1%
Coronado	0	0.0%	131	4.3%	163	6.7%	429	6.9%	274	14.3%	650	32.4%
National City	25	0.8%	359	3.7%	682	5.0%	2,765	13.5%	1,013	22.4%	2,184	59.3%
South Bay	49	0.6%	1,105	4.4%	1,734	4.9%	5,455	10.9%	2,294	22.9%	3,758	55.9%
Sweetwater	0	0.0%	1,194	4.0%	1,655	4.8%	4,699	7.4%	1,982	16.7%	3,843	54.3%
San Diego County	954	0.5%	22,873	4.5%	40,576	5.1%	107,922	8.8%	56,389	20.6%	88,670	48.1%

This indicator provides number and percentage of persons with a disability (one or more) within each age group. Disability status is determined for the civilian noninstitutionalized population who responded to questions regarding six types of difficulty.

**Refers to the percent of those with a disability within the specific age group.*

Limitation: Data is specific to the civilian noninstitutionalized population. Disability distributions in some types of group quarter (GQ) populations may differ from that in the household population; therefore, the inclusion of the noninstitutionalized GQ population could have a noticeable effect in the disability distribution, particularly in areas with large noninstitutionalized GQ population.

How to interpret these data: The likelihood of having a disability increased as age increased - less than 1% of people under age 5 had a disability, compared to nearly half (48.1%) of the population 75+ that had a disability in San Diego County in 2021.

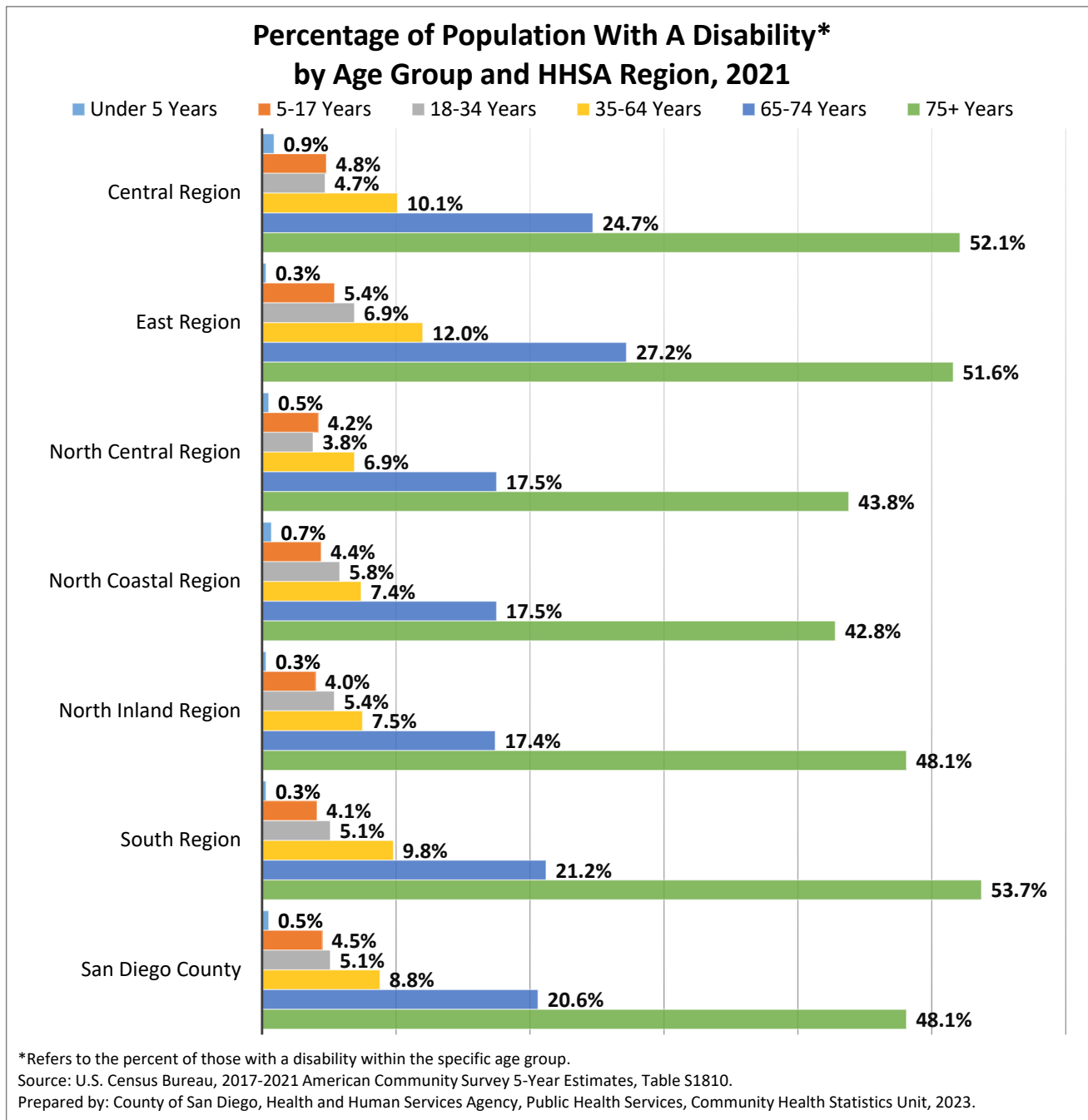

Source: U.S. Census Bureau; 2017-2021 American Community Survey 5-Year Estimates, Table DP02.

Geography	Foreign Born		Naturalized		Not Naturalized	
	#	%	#	%	#	%
Central Region	128,351	25.3%	68,435	13.5%	59,916	11.8%
Central San Diego	33,208	18.6%	16,834	9.4%	16,374	9.2%
Mid-City	47,849	28.4%	24,343	14.4%	23,506	13.9%
Southeastern San Diego	47,294	29.6%	27,258	17.0%	20,036	12.5%
East Region	85,839	17.0%	53,195	10.5%	32,644	6.5%
Alpine	1,302	7.8%	925	5.5%	377	2.3%
El Cajon	34,906	25.8%	19,482	14.4%	15,424	11.4%
Harbison-Crest	1,072	7.1%	757	5.0%	315	2.1%
Jamul	3,376	16.2%	2,477	11.9%	899	4.3%
La Mesa	8,678	13.8%	5,781	9.2%	2,897	4.6%
Laguna-Pine Valley	333	5.8%	290	5.1%	43	0.8%
Lakeside	5,659	9.3%	3,465	5.7%	2,194	3.6%
Lemon Grove	5,924	18.1%	3,703	11.3%	2,221	6.8%
Mountain Empire	917	11.1%	417	5.0%	500	6.1%
Santee	6,086	10.7%	4,240	7.5%	1,846	3.3%
Spring Valley	17,586	19.4%	11,658	12.8%	5,928	6.5%
North Central Region	146,422	22.8%	83,427	13.0%	62,995	9.8%
Coastal	11,091	14.8%	6,912	9.2%	4,179	5.6%
Del Mar-Mira Mesa	61,549	35.3%	37,570	21.5%	23,979	13.7%
Elliott-Navajo	12,921	13.6%	8,904	9.4%	4,017	4.2%
Kearny Mesa	35,496	20.8%	19,828	11.6%	15,668	9.2%
Miramar	282	5.6%	228	4.5%	54	1.1%
Peninsula	6,374	9.5%	3,467	5.2%	2,907	4.3%
University	18,709	33.8%	6,518	11.8%	12,191	22.0%
North Coastal Region	93,018	17.4%	53,252	10.0%	39,766	7.4%
Carlsbad	19,373	15.5%	12,379	9.9%	6,994	5.6%
Oceanside	35,615	21.2%	18,141	10.8%	17,474	10.4%
Pendleton	1,924	5.0%	1,161	3.0%	763	2.0%
San Dieguito	12,844	13.2%	7,951	8.2%	4,893	5.0%
Vista	23,262	22.2%	13,620	13.0%	9,642	9.2%
North Inland Region	142,351	23.4%	83,011	13.7%	59,340	9.8%
Anza-Borrego Springs	607	17.7%	483	14.1%	124	3.6%
Escondido	44,335	25.8%	22,129	12.9%	22,206	12.9%
Fallbrook	10,772	21.2%	5,743	11.3%	5,029	9.9%
North San Diego	33,785	27.7%	22,337	18.3%	11,448	9.4%
Palomar-Julian	357	7.0%	208	4.1%	149	2.9%
Pauma	1,294	19.5%	980	14.8%	314	4.7%
Poway	19,437	21.7%	13,111	14.7%	6,326	7.1%
Ramona	4,473	12.3%	2,690	7.4%	1,783	4.9%
San Marcos	23,780	24.4%	12,819	13.2%	10,961	11.3%
Valley Center	3,511	14.4%	2,511	10.3%	1,000	4.1%
South Region	153,129	30.7%	89,539	17.9%	63,590	12.7%
Chula Vista	37,414	31.6%	16,866	14.3%	20,548	17.4%
Coronado	2,002	9.7%	1,390	6.7%	612	3.0%
National City	21,992	38.8%	11,481	20.3%	10,511	18.5%
South Bay	46,294	32.5%	27,028	19.0%	19,266	13.5%
Sweetwater	45,427	28.2%	32,774	20.4%	12,653	7.9%
San Diego County	749,110	22.7%	430,859	13.1%	318,251	9.7%

This indicator is specific to the foreign-born population. Moreover, it breaks down the foreign population into naturalized citizens or not naturalized residents.

Information presented for this indicator:

- The estimated number and percent of foreign-born out of the population.
- The estimated number and percent of foreign-born naturalized citizens in the population.
- The estimated number and percent of foreign-born persons not naturalized in the entire population.

**Please note that because it is out of the entire population, the percentages of naturalized and not naturalized will not add up to 100%. Instead, they will add to the percentage of foreign-born.*

Who is considered foreign-born according to the U.S. Census Bureau?

The U.S. Census Bureau uses the term foreign born to refer to anyone who is not a U.S. citizen at birth. This includes naturalized U.S. citizens, lawful permanent residents (immigrants), temporary migrants (such as foreign students), humanitarian migrants (such as refugees and asylees), and unauthorized migrants. In other words, the foreign-born population includes anyone who was not a U.S. citizen or a U.S. national at birth. This includes respondents who indicated they were a U.S. citizen by naturalization or not a U.S. citizen.

Everyone else constitutes the native-born population, composed of anyone who is a U.S. citizen at birth, including people born in the United States, in Puerto Rico, in a U.S. Island Area (American Samoa, Guam, the Commonwealth of the Northern Mariana Islands, and the U.S. Virgin Islands), or abroad to a U.S. citizen parent or parents.

How to interpret these data: In 2021, an estimated 22.7% (749,110 people) of the people living in San Diego County were foreign-born. Of these, 57.5% of foreign-born were naturalized U.S. citizens. In other words, 13.1% of the San Diego County population were foreign-born naturalized U.S. citizens.

Percent of Foreign Born in the Population by HHSA Region, 2021

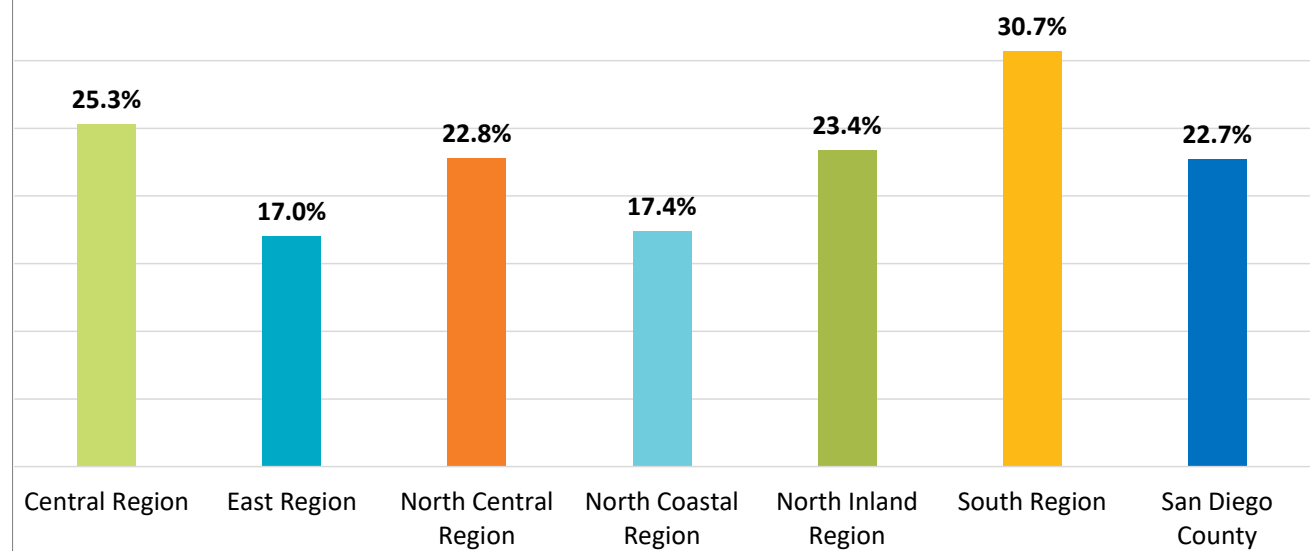

Source: U.S. Census Bureau, 2017-2021 American Community Survey 5-Year Estimates, Table DP02.
Prepared by: County of San Diego, Health and Human Services Agency, Public Health Services, Community Health Statistics Unit, 2023.

Percent of Foreign Born in the Population by Naturalization Status and HHSA Region, 2021

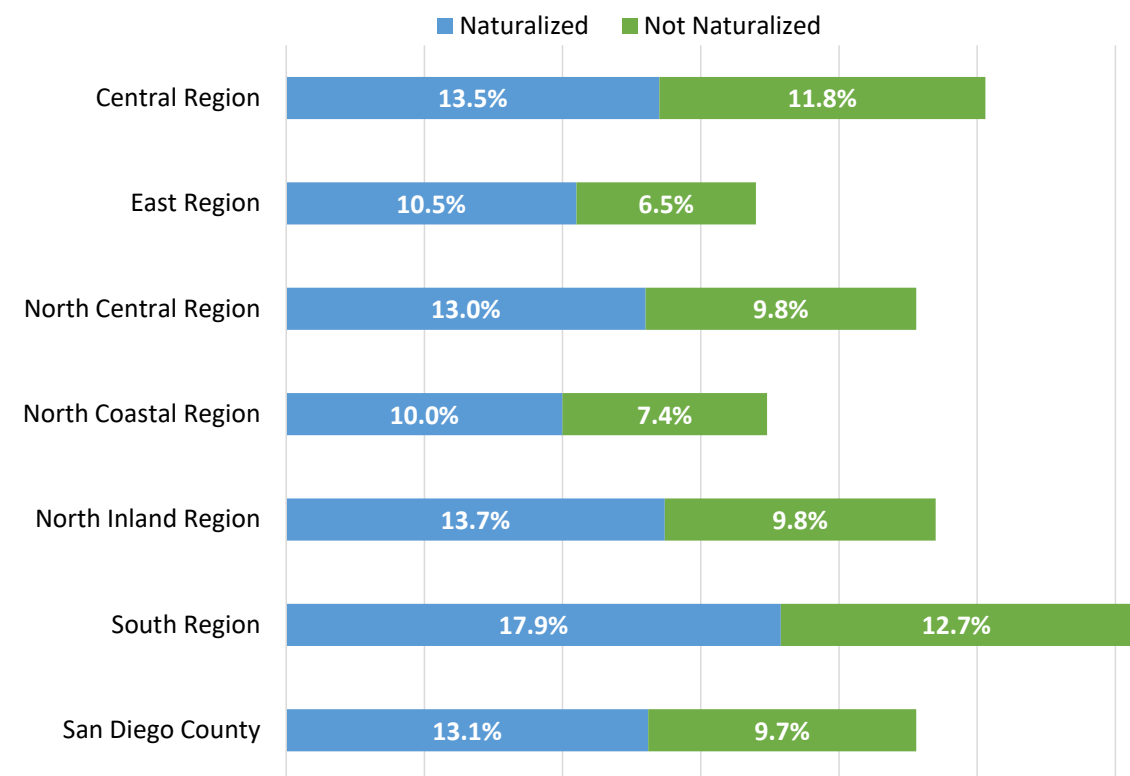

Source: U.S. Census Bureau, 2017-2021 American Community Survey 5-Year Estimates, Table DP02.
Prepared by: County of San Diego, Health and Human Services Agency, Public Health Services, Community Health Statistics Unit, 2023.

Grandparents Living with Grandchildren Under 18 Years by Responsibility for Grandchildren

Source: U.S. Census Bureau; 2017-2021 American Community Survey 5-Year Estimates, Table B10051.

Please note that there was a change in methodology to estimate the percentage of grandparents living and/or responsible for own grandchildren under 18 years. Therefore, this data cannot be compared to past years of demographic profiles. This indicator was modified from previous years to increase clarity and ease of use. If you need previous years, please contact Community Health Statistics Unit or the author directly.

Grandparent Living with a Grandchild in the Household – People 15 years and over were asked if they had "any of his/her own grandchildren under the age of 18 living in this house or apartment." Due to low numbers of persons under 30 years old living with their grandchildren, data is only for people 30 and over.
Responsibility for Basic Needs – This question determines if the grandparent is financially responsible for food, shelter, clothing, day care, etc., for any or all grandchildren living in the household. Responsibility was further classified by presence of grandchild'(s)' parents.

This table shows the number of grandparent 30 years or older living with own grandchildren under 18 years in households by responsibility for grandchildren with or without a parent present. Additionally, it breaks down grandparents living with and those responsible for their grandchildren without a parent present by age group.

How to interpret these data: In San Diego County in 2021, 76,551 grandparents lived with their grandchild or grandchildren under 18 years old. Of those grandparents, 23.8% were responsible for the basic needs of their grandchildren (includes those with parent of child present).

How to interpret these data: Of the 76,551 grandparents who lived with their grandchild or grandchildren under 18 years old in San Diego County in 2021, 5.2% were responsible for grandchildren without a parent present. Of these, 68.1% were grandparents 60 years and over and 31.9% were 30 to 59 years old.

Geography	Number of Grandparents Living with Grandchildren*	Grandparent Responsible for Grandchild	Percent Grandparent Responsible for Grandchild	Grandparent Responsible for Grandchild Without a Parent Present	Of Grandparents Living with Grandchildren, Percent Responsible for Grandchild Without a Parent Present	Living with Grandchild, by Age		Responsible Without Parent Present	
						Grandparent Ages 30-59	Grandparent Ages 60+	Grandparent Ages 30-59	Grandparent Ages 60+
Central Region	13,141	3,363	25.6%	516	3.9%	5,215	7,926	41.3%	58.7%
Central San Diego	1,427	310	21.7%	12	0.8%	504	923	0.0%	100.0%
Mid-City	4,025	1,168	29.0%	243	6.0%	1,610	2,415	42.4%	57.6%
Southeastern San Diego	7,689	1,885	24.5%	261	3.4%	3,101	4,588	42.1%	57.9%
East Region	12,188	3,400	27.9%	986	8.1%	4,379	7,809	33.0%	67.0%
Alpine	306	73	23.9%	0	0.0%	42	264	0.0%	0.0%
El Cajon	3,351	892	26.6%	260	7.8%	1,056	2,295	54.2%	45.8%
Harbison-Crest	467	59	12.6%	33	7.1%	86	381	18.2%	81.8%
Jamul	767	219	28.6%	52	6.8%	144	623	0.0%	100.0%
La Mesa	1,068	404	37.8%	136	12.7%	235	833	11.0%	89.0%
Laguna-Pine Valley	27	15	55.6%	8	29.6%	5	22	37.5%	62.5%
Lakeside	1,384	448	32.4%	122	8.8%	648	736	39.3%	60.7%
Lemon Grove	1,143	177	15.5%	29	2.5%	467	676	34.5%	65.5%
Mountain Empire	160	49	30.6%	34	21.3%	82	78	0.0%	100.0%
Santee	1,122	380	33.9%	85	7.6%	491	631	24.7%	75.3%
Spring Valley	2,393	684	28.6%	227	9.5%	1,123	1,270	35.7%	64.3%
North Central Region	7,876	1,724	21.9%	362	4.6%	2,053	5,823	18.0%	82.0%
Coastal	386	177	45.9%	111	28.8%	61	325	0.0%	100.0%
Del Mar-Mira Mesa	3,265	618	18.9%	51	1.6%	976	2,289	100.0%	0.0%
Elliott-Navajo	1,133	202	17.8%	83	7.3%	131	1,002	0.0%	100.0%
Kearny Mesa	2,075	515	24.8%	88	4.2%	603	1,472	5.7%	94.3%
Miramar	0	0	0.0%	0	0.0%	0	0	0.0%	0.0%
Peninsula	617	183	29.7%	10	1.6%	183	434	0.0%	100.0%
University	400	29	7.3%	19	4.8%	99	301	47.4%	52.6%
North Coastal Region	9,425	2,753	29.2%	583	6.2%	4,009	5,416	36.0%	64.0%
Carlsbad	1,136	414	36.4%	166	14.6%	218	918	15.1%	84.9%
Oceanside	4,294	1,030	24.0%	240	5.6%	1,913	2,381	45.4%	54.6%
Pendleton	202	0	0.0%	0	0.0%	202	0	0.0%	0.0%
San Dieguito	956	225	23.5%	89	9.3%	128	828	32.6%	67.4%
Vista	2,837	1,084	38.2%	88	3.1%	1,548	1,289	53.4%	46.6%
North Inland Region	14,856	3,009	20.3%	774	5.2%	5,583	9,273	33.2%	66.8%
Anza-Borrego Springs	26	0	0.0%	0	0.0%	26	0	0.0%	0.0%
Escondido	5,449	750	13.8%	228	4.2%	2,198	3,251	52.2%	47.8%
Fallbrook	1,519	391	25.7%	110	7.2%	797	722	24.5%	75.5%
North San Diego	2,019	491	24.3%	83	4.1%	323	1,696	0.0%	100.0%
Palomar-Julian	109	48	44.0%	39	35.8%	19	90	0.0%	100.0%
Pauma	118	88	74.6%	34	28.8%	25	93	8.8%	91.2%
Poway	1,372	290	21.1%	134	9.8%	272	1,100	69.4%	30.6%
Ramona	884	321	36.3%	52	5.9%	420	464	21.2%	78.8%
San Marcos	2,662	424	15.9%	26	1.0%	1,249	1,413	0.0%	100.0%
Valley Center	698	206	29.5%	68	9.7%	254	444	5.9%	94.1%
South Region	19,065	3,996	21.0%	737	3.9%	6,839	12,226	26.1%	73.9%
Chula Vista	4,186	845	20.2%	117	2.8%	1,457	2,729	24.8%	75.2%
Coronado	80	37	46.3%	18	22.5%	3	77	16.7%	83.3%
National City	2,560	651	25.4%	145	5.7%	999	1,561	33.8%	66.2%
South Bay	6,891	1,527	22.2%	86	1.2%	2,967	3,924	55.8%	44.2%
Sweetwater	5,348	936	17.5%	371	6.9%	1,413	3,935	17.0%	83.0%
San Diego County	76,551	18,245	23.8%	3,958	5.2%	28,078	48,473	31.9%	68.1%

Number of Grandparents, 30 Years and Older, Living with Own Grandchild(ren)* by HHSA Region, 2021

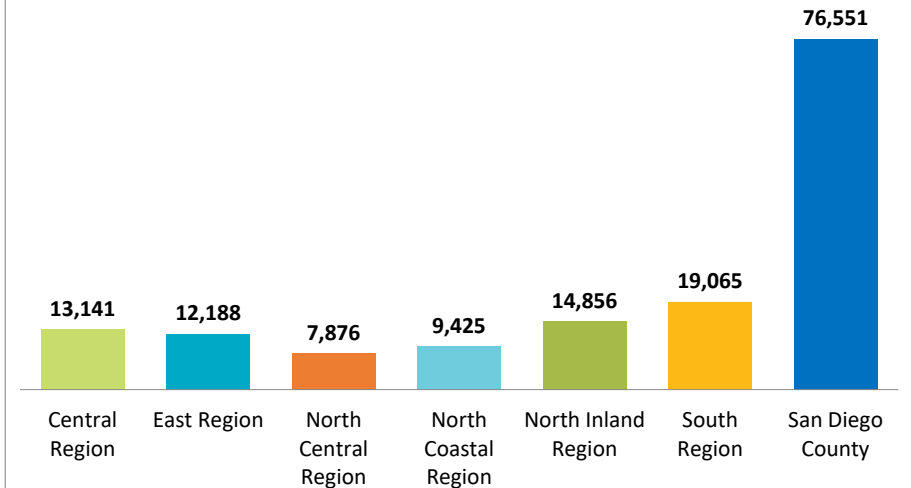

*Grandparent, 30 years or older, living with own grandchildren under 18 years in households out of total population 30 years and older.
Source: U.S. Census Bureau, 2017-2021 American Community Survey 5-Year Estimates, Table B10051.
Prepared by: County of San Diego, Health and Human Services Agency, Public Health Services, Community Health Statistics Unit, 2023.

Percent of Grandparent 30 Years and Older Raising Grandchild(ren)* Without Parent Present by HHSA Region, 2021

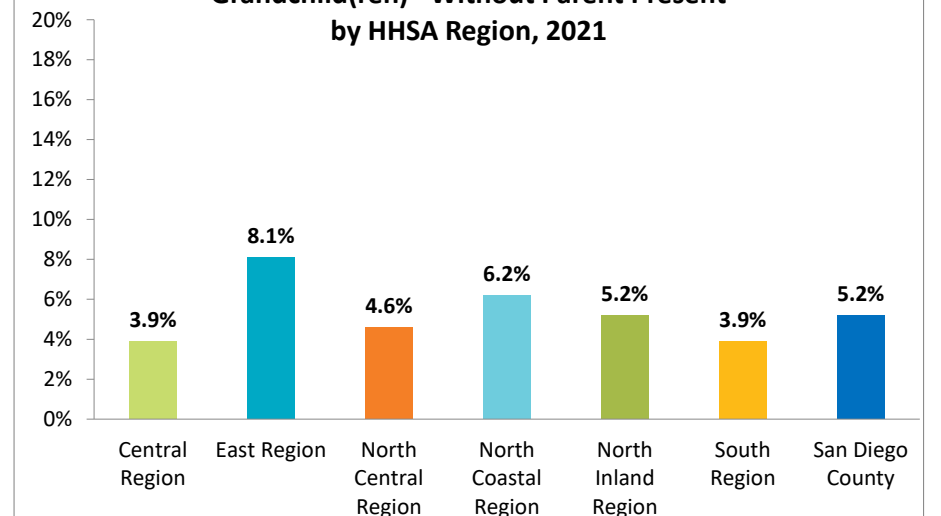

*Grandparent, 30 years or older, raising own grandchildren under 18 years in households out of total population 30 years and older.
Source: U.S. Census Bureau, 2017-2021 American Community Survey 5-Year Estimates, Table B10051.
Prepared by: County of San Diego, Health and Human Services Agency, Public Health Services, Community Health Statistics Unit, 2023.

Health Insurance Status

Source: U.S. Census Bureau; 2017-2021 American Community Survey 5-Year Estimates, Table B27001.

Geography	With Health Insurance	No Health Insurance	0-18 w/ Health Insurance	19-25 w/ Health Insurance	26-44 w/ Health Insurance	45-64 w/ Health Insurance	65+ w/ Health Insurance
Central Region	89.7%	10.3%	94.8%	86.6%	85.5%	88.1%	98.7%
Central San Diego	91.5%	8.5%	97.0%	88.6%	89.1%	89.5%	99.0%
Mid-City	88.4%	11.6%	95.1%	86.2%	82.2%	86.9%	98.9%
Southeastern San Diego	89.4%	10.6%	93.4%	85.6%	83.8%	88.0%	98.2%
East Region	93.9%	6.1%	96.4%	90.3%	90.8%	92.9%	98.9%
Alpine	96.4%	3.6%	97.8%	86.9%	95.0%	96.2%	100.0%
El Cajon	93.2%	6.8%	96.8%	90.6%	89.4%	91.5%	99.0%
Harbison-Crest	95.3%	4.7%	96.7%	83.1%	92.1%	95.1%	100.0%
Jamul	94.4%	5.6%	97.5%	88.6%	87.5%	95.4%	98.7%
La Mesa	94.5%	5.5%	96.3%	88.7%	93.0%	94.1%	99.6%
Laguna-Pine Valley	91.2%	8.8%	95.6%	70.3%	86.8%	95.3%	97.1%
Lakeside	95.2%	4.8%	97.2%	93.9%	92.7%	94.0%	98.9%
Lemon Grove	92.3%	7.7%	96.9%	87.3%	90.3%	87.9%	99.0%
Mountain Empire	90.4%	9.6%	82.9%	66.5%	85.3%	96.8%	100.0%
Santee	96.1%	3.9%	97.9%	95.1%	93.4%	95.7%	98.5%
Spring Valley	92.5%	7.5%	94.7%	91.8%	88.9%	90.9%	98.3%
North Central Region	94.9%	5.1%	97.7%	92.1%	92.3%	94.6%	99.2%
Coastal	94.6%	5.4%	96.9%	93.6%	90.9%	95.7%	99.3%
Del Mar-Mira Mesa	96.1%	3.9%	98.4%	94.1%	94.4%	95.1%	99.1%
Elliott-Navajo	96.7%	3.3%	98.3%	93.7%	95.1%	95.4%	99.7%
Kearny Mesa	93.2%	6.8%	96.7%	91.9%	89.5%	92.8%	98.9%
Miramar	98.6%	1.4%	99.3%	94.5%	98.3%	100.0%	0.0%
Peninsula	94.3%	5.7%	95.9%	92.0%	91.2%	95.0%	99.3%
University	94.4%	5.6%	99.6%	88.4%	94.3%	94.2%	99.1%
North Coastal Region	92.3%	7.7%	96.5%	87.0%	86.7%	91.5%	99.1%
Carlsbad	95.0%	5.0%	97.4%	88.5%	91.5%	94.2%	99.6%
Oceanside	90.1%	9.9%	95.7%	85.3%	82.6%	90.4%	98.2%
Pendleton	98.9%	1.1%	100.0%	97.7%	97.2%	100.0%	100.0%
San Dieguito	95.6%	4.4%	97.9%	91.5%	90.9%	95.7%	99.8%
Vista	88.3%	11.7%	94.2%	84.5%	83.2%	84.6%	98.5%
North Inland Region	92.7%	7.3%	96.1%	86.0%	88.2%	91.8%	98.8%
Anza-Borrego Springs	95.1%	4.9%	100.0%	88.7%	74.4%	97.0%	100.0%
Escondido	88.2%	11.8%	94.0%	79.4%	81.5%	87.8%	98.0%
Fallbrook	90.0%	10.0%	93.6%	81.4%	85.1%	87.2%	98.1%
North San Diego	97.2%	2.8%	98.4%	94.7%	95.9%	96.3%	99.7%
Palomar-Julian	92.0%	8.0%	91.3%	78.6%	84.5%	89.7%	100.0%
Pauma	80.6%	19.4%	83.4%	73.2%	82.0%	74.6%	93.5%
Poway	97.2%	2.8%	98.2%	94.9%	95.4%	96.8%	99.1%
Ramona	93.9%	6.1%	94.9%	93.4%	90.0%	93.6%	98.5%
San Marcos	92.3%	7.7%	98.1%	85.8%	86.5%	90.4%	99.2%
Valley Center	92.9%	7.1%	93.2%	86.0%	89.8%	92.7%	99.5%
South Region	91.0%	9.0%	94.7%	85.2%	86.5%	90.2%	98.4%
Chula Vista	89.3%	10.7%	94.9%	82.7%	84.9%	86.3%	97.8%
Coronado	96.0%	4.0%	96.5%	95.0%	89.3%	96.5%	100.0%
National City	86.9%	13.1%	92.6%	83.1%	80.0%	82.7%	99.1%
South Bay	89.2%	10.8%	93.4%	81.5%	84.1%	89.0%	98.6%
Sweetwater	94.7%	5.3%	96.2%	90.6%	92.3%	95.4%	98.0%
San Diego County	92.5%	7.5%	96.1%	88.1%	88.5%	91.7%	98.9%

Please note that beginning in 2017, age groups changed so the 2017 and 2018 data will not be comparable to previous years.

This indicator provides the percent of the civilian noninstitutionalized population with and without health insurance. It additionally provides the percentage of civilian noninstitutionalized population with health insurance in specific age groups.

How to interpret these data: In 2021, 92.5% of the civilian noninstitutionalized population in San Diego County had health insurance coverage and 7.5% did not. The percentage of children under the age of 19 without health insurance coverage was 3.9% (96.1% did have health insurance coverage).

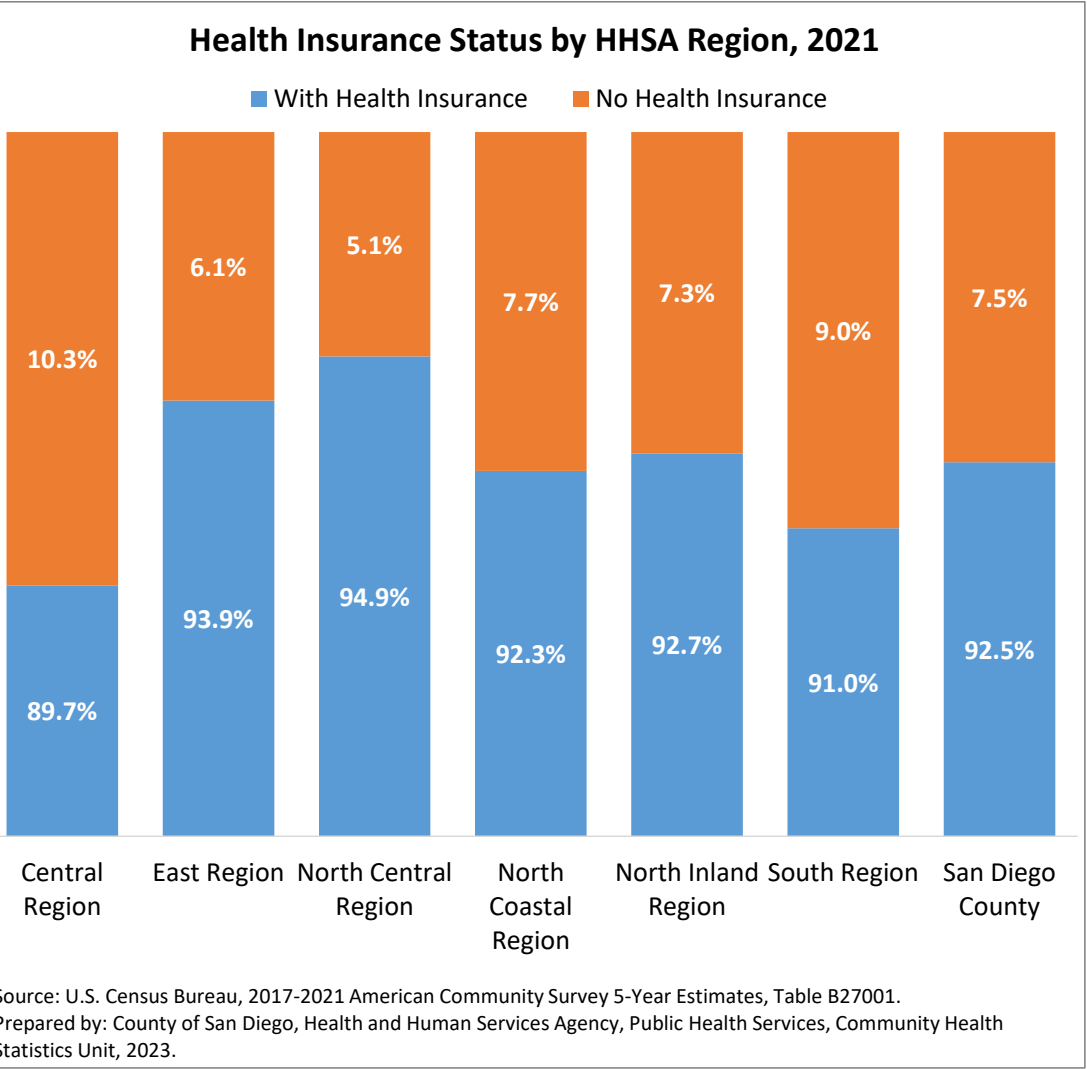

Income and Benefits

Source: U.S. Census Bureau; 2017-2021 American Community Survey 5-Year Estimates, Table DP03.

Geography	Total Households	Percent of Households					
		Earnings	Social Security Income	Supplemental Security Income	Cash Public Assistance Income	Retirement Income	Food Stamps/ SNAP Benefits
Central Region	187,253	83.8%	21.4%	6.3%	4.1%	16.1%	11.1%
Central San Diego	84,237	83.8%	17.5%	4.1%	2.9%	13.7%	7.1%
Mid-City	59,268	83.7%	20.5%	8.2%	5.2%	13.5%	14.2%
Southeastern San Diego	43,748	83.9%	30.0%	8.0%	4.8%	24.1%	14.6%
East Region	169,418	80.3%	30.5%	7.2%	4.4%	24.3%	11.6%
Alpine	5,724	82.2%	33.0%	1.5%	1.2%	32.3%	5.0%
El Cajon	44,168	82.4%	27.8%	10.9%	7.2%	19.4%	19.1%
Harbison-Crest	5,364	68.3%	46.0%	6.1%	1.8%	31.1%	4.4%
Jamul	5,235	78.7%	34.5%	5.3%	3.3%	35.2%	7.2%
La Mesa	25,186	80.2%	26.6%	4.4%	3.0%	23.6%	7.8%
Laguna-Pine Valley	2,011	79.7%	35.4%	2.9%	3.9%	25.5%	10.2%
Lakeside	20,602	80.7%	29.9%	6.7%	3.9%	23.9%	9.3%
Lemon Grove	10,297	79.0%	31.2%	8.2%	3.5%	23.0%	14.6%
Mountain Empire	2,601	66.8%	43.2%	5.3%	2.8%	24.9%	9.3%
Santee	19,534	78.1%	31.9%	6.3%	3.5%	27.4%	6.7%
Spring Valley	28,696	82.3%	31.5%	6.5%	4.1%	26.4%	10.8%
North Central Region	245,884	83.6%	22.9%	2.7%	2.3%	19.5%	4.0%
Coastal	34,539	81.5%	23.0%	1.7%	2.2%	17.4%	1.7%
Del Mar-Mira Mesa	59,619	88.9%	20.8%	2.9%	2.0%	18.1%	3.3%
Elliott-Navajo	35,925	80.4%	26.9%	3.0%	1.9%	25.7%	3.2%
Kearny Mesa	64,813	83.3%	23.3%	3.6%	2.8%	20.3%	6.2%
Miramar	510	95.5%	0.0%	0.0%	0.0%	3.5%	4.3%
Peninsula	26,736	82.2%	24.4%	2.3%	2.6%	20.7%	5.2%
University	23,742	80.7%	19.2%	1.3%	2.5%	14.0%	2.7%
North Coastal Region	181,778	80.4%	27.0%	4.0%	2.2%	21.6%	4.7%
Carlsbad	48,738	76.6%	28.9%	3.8%	1.9%	23.4%	3.0%
Oceanside	57,132	81.6%	27.3%	5.2%	2.6%	22.0%	7.5%
Pendleton	7,081	98.5%	1.3%	1.1%	0.0%	1.6%	1.3%
San Dieguito	36,686	77.1%	29.3%	2.4%	1.8%	23.8%	2.0%
Vista	32,141	83.7%	26.3%	4.5%	2.8%	19.9%	6.2%
North Inland Region	206,578	79.1%	29.6%	4.5%	2.2%	24.1%	5.4%
Anza-Borrego Springs	1,619	55.6%	56.6%	3.8%	4.4%	36.9%	9.1%
Escondido	56,826	78.7%	27.7%	5.6%	2.3%	20.5%	8.8%
Fallbrook	17,100	73.5%	37.0%	5.0%	3.2%	29.1%	6.3%
North San Diego	43,059	82.4%	24.3%	4.4%	2.5%	22.3%	3.2%
Palomar-Julian	2,232	60.2%	50.5%	4.3%	3.0%	36.5%	7.2%
Pauma	2,466	77.0%	27.7%	3.6%	0.6%	21.7%	2.0%
Poway	31,032	80.2%	31.3%	3.5%	1.5%	27.8%	2.5%
Ramona	11,931	81.5%	31.8%	4.0%	1.5%	26.6%	4.5%
San Marcos	32,661	79.6%	29.6%	4.3%	2.5%	22.1%	5.4%
Valley Center	7,652	77.6%	35.9%	3.8%	1.1%	33.8%	3.4%
South Region	148,988	82.6%	28.4%	6.5%	3.0%	22.1%	11.2%
Chula Vista	37,032	80.6%	30.6%	7.6%	3.7%	20.7%	14.5%
Coronado	7,147	73.3%	34.4%	1.7%	1.9%	30.0%	1.7%
National City	17,205	79.0%	34.7%	10.6%	4.7%	16.1%	20.3%
South Bay	40,145	83.2%	27.6%	7.1%	3.9%	18.0%	13.7%
Sweetwater	47,459	86.3%	24.3%	4.4%	1.2%	27.7%	4.6%
San Diego County	1,139,899	81.7%	26.4%	5.0%	3.0%	21.2%	7.6%

This purpose of this indicator is to provide information on income and benefits in households. Specifically, the percentage of households that receive earnings, social security income, supplemental security income (SSI), cash public assistance income, retirement income, and SNAP/food stamps.

These income sources are not mutually exclusive; that is, some households may have received income from more than one source. The mean (average) household earnings for the household is also provided as is the total number of households for reference.

How to interpret these data: An estimated 26.4% of households received Social Security and an estimated 21.2% of households received retirement income other than Social Security in San Diego County in 2021.

Food Stamps/SNAP/CalFresh Receipt and Income Eligibility

Source: U.S. Census Bureau; 2017-2021 American Community Survey 5-Year Estimates, Table B22002, B22007, B17024.

Geography	Number of Households	Percent of Households Receiving Food Stamps/SNAP	Number of Households with Children Under 18 Years	Percent of Households with Children Under 18 Years Receiving Food Stamps/ SNAP	Number of Families	Percent of Families Receiving Food Stamps/SNAP	Population at or Below 130% FLP	Population at or Below 138% FPL	Population at 139 to 350% FPL
Central Region	187,253	11.1%	46,090	22.3%	98,373	13.8%	21.9%	23.4%	35.1%
Central San Diego	84,237	7.1%	11,260	14.1%	30,010	7.8%	17.0%	18.3%	28.3%
Mid-City	59,268	14.2%	16,334	28.1%	33,604	17.3%	29.1%	30.9%	35.3%
Southeastern San Diego	43,748	14.6%	18,496	22.1%	34,759	15.6%	19.4%	20.9%	42.0%
East Region	169,418	11.6%	58,793	17.9%	121,076	12.8%	16.9%	18.1%	31.4%
Alpine	5,724	5.0%	2,075	4.5%	4,312	3.6%	11.9%	12.3%	21.0%
El Cajon	44,168	19.1%	16,985	28.1%	32,104	21.3%	24.1%	25.4%	34.8%
Harbison-Crest	5,364	4.4%	1,428	6.1%	4,155	4.2%	11.9%	13.0%	28.3%
Jamul	5,235	7.2%	1,936	12.8%	4,394	6.9%	8.7%	9.1%	17.3%
La Mesa	25,186	7.8%	6,853	12.7%	14,668	10.2%	15.8%	16.6%	31.9%
Laguna-Pine Valley	2,011	10.2%	398	17.3%	1,398	5.9%	8.0%	9.2%	33.8%
Lakeside	20,602	9.3%	7,292	11.4%	14,801	9.6%	11.9%	13.5%	30.9%
Lemon Grove	10,297	14.6%	3,739	25.9%	7,495	15.8%	16.2%	17.6%	37.5%
Mountain Empire	2,601	9.3%	678	4.3%	1,904	10.6%	34.1%	35.3%	22.6%
Santee	19,534	6.7%	6,738	10.7%	14,165	7.3%	11.8%	12.8%	28.3%
Spring Valley	28,696	10.8%	10,671	17.3%	21,680	12.1%	16.1%	17.4%	31.6%
North Central Region	245,884	4.0%	65,530	6.3%	147,340	4.5%	11.8%	12.6%	22.8%
Coastal	34,539	1.7%	5,495	4.2%	15,247	1.9%	9.2%	9.8%	21.8%
Del Mar-Mira Mesa	59,619	3.3%	21,678	3.7%	45,335	3.4%	7.6%	8.2%	19.0%
Elliott-Navajo	35,925	3.2%	11,587	5.0%	24,158	3.1%	10.2%	11.5%	22.5%
Kearny Mesa	64,813	6.2%	15,755	11.9%	38,131	7.9%	14.0%	14.8%	27.2%
Miramar	510	4.3%	393	5.6%	473	4.7%	12.4%	18.8%	58.1%
Peninsula	26,736	5.2%	6,077	6.3%	13,406	4.6%	13.1%	13.8%	24.3%
University	23,742	2.7%	4,545	4.7%	10,590	4.2%	23.7%	24.1%	20.5%
North Coastal Region	181,778	4.7%	60,956	7.3%	128,775	4.9%	12.9%	13.9%	28.8%
Carlsbad	48,738	3.0%	15,078	4.0%	33,447	3.0%	11.4%	12.2%	18.8%
Oceanside	57,132	7.5%	18,463	11.8%	39,672	7.6%	14.9%	16.0%	35.4%
Pendleton	7,081	1.3%	4,342	1.1%	6,295	0.8%	20.1%	21.8%	47.1%
San Diegouito	36,686	2.0%	11,115	1.7%	25,607	2.1%	8.1%	8.8%	16.7%
Vista	32,141	6.2%	11,958	11.8%	23,754	7.1%	14.5%	15.8%	37.7%
North Inland Region	206,578	5.4%	73,635	8.7%	151,357	5.8%	12.9%	14.0%	26.3%
Anza-Borrego Springs	1,619	9.1%	231	37.7%	1,054	8.3%	9.1%	11.7%	42.0%
Escondido	56,826	8.8%	20,059	14.6%	38,917	9.5%	18.7%	20.4%	34.8%
Fallbrook	17,100	6.3%	5,620	13.3%	12,916	6.9%	18.3%	19.5%	30.3%
North San Diego	43,059	3.2%	17,015	4.2%	32,280	3.4%	6.7%	7.1%	16.9%
Palomar-Julian	2,232	7.2%	354	11.9%	1,243	5.9%	15.0%	16.1%	29.5%
Pauma	2,466	2.0%	678	4.4%	2,016	2.2%	10.7%	12.0%	17.9%
Poway	31,032	2.5%	11,091	4.3%	23,882	3.0%	6.8%	7.2%	18.2%
Ramona	11,931	4.5%	3,941	9.1%	9,001	4.8%	12.4%	12.9%	29.8%
San Marcos	32,661	5.4%	12,268	7.3%	23,761	6.0%	13.8%	15.1%	27.3%
Valley Center	7,652	3.4%	2,378	7.1%	6,287	4.0%	13.1%	14.4%	26.5%
South Region	148,988	11.2%	60,752	15.9%	115,773	12.0%	15.4%	16.8%	37.4%
Chula Vista	37,032	14.5%	14,228	20.9%	26,983	16.3%	18.7%	20.4%	43.5%
Coronado	7,147	1.7%	2,044	2.2%	5,036	1.9%	7.6%	8.2%	17.8%
National City	17,205	20.3%	6,533	24.8%	12,452	20.5%	24.5%	26.5%	50.1%
South Bay	40,145	13.7%	16,762	21.5%	31,142	15.1%	18.2%	19.8%	42.3%
Sweetwater	47,459	4.6%	21,185	6.7%	40,160	5.2%	8.2%	9.2%	26.5%
San Diego County	1,139,899	7.6%	365,756	12.4%	762,694	8.5%	15.0%	16.2%	29.8%

Supplemental Nutrition Assistance Program (SNAP), formerly known as the Food Stamp Program, is a federally-funded program aimed to increase the potential of a nutritious diet in low-income households.

The purpose of this indicator is to provide estimates of the percent of households, households with children under 18 years of age, and of families that were receiving food stamps/SNAP/CalFresh. The number of households, households with children under 18 years of age, and of families are provided as reference.

Notes:

- Not all households contain families since a household may be comprised of a group of unrelated people or of one person living alone.
- Households with children under 18 refers to households with one or more children in this age group, regardless of relationship to householder.
- Families may or may not include children. A family consists of a householder and one or more other people living in the same household who are related to the householder by birth, marriage, or adoption.

Please be advised that actual eligibility requirements may be different than those presented here or may change, so it is not advised to use this for trending purposes.

How to interpret these data: In San Diego County in 2021, 7.6% of all households reported receipt of SNAP (the Supplemental Nutrition Assistance Program). Of households with families who have children under 18 years of age living with them, 12.4% reported receipt of SNAP.

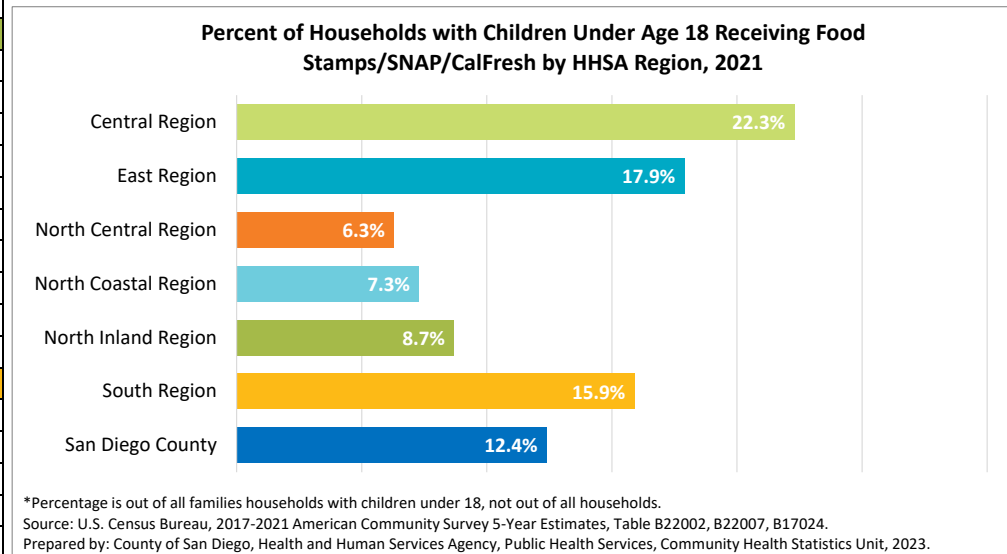
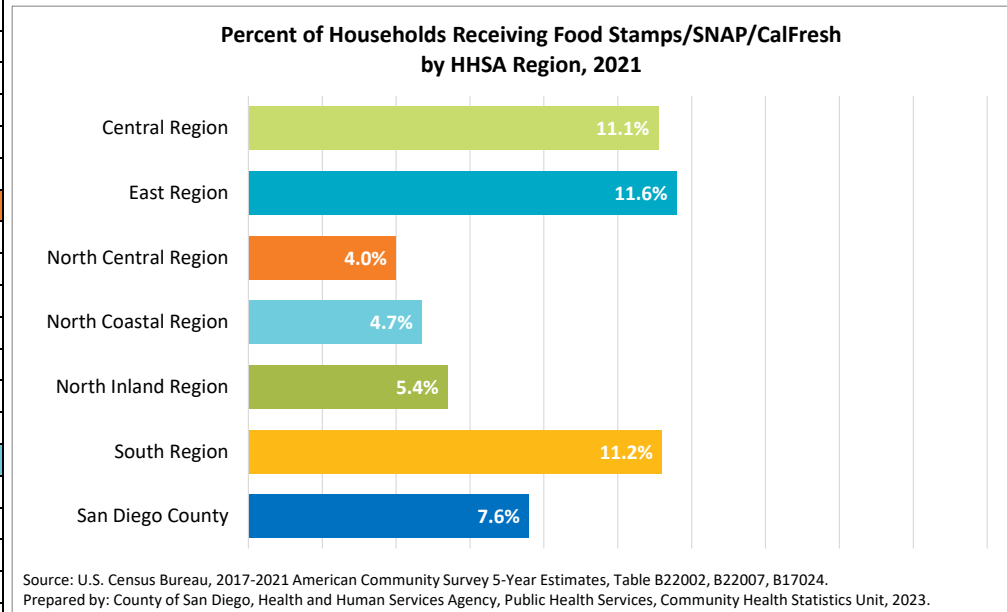

Veterans in the Population and by Sex

Source: U.S. Census Bureau; 2017-2021 American Community Survey 5-Year Estimates, Table S2101.

Geography	Veterans in Population		Veterans by Sex	
	#	%	Male	Female
Central Region	26,652	6.7%	87.4%	12.6%
Central San Diego	9,848	6.9%	86.2%	13.8%
Mid-City	7,040	5.3%	84.2%	15.8%
Southeastern San Diego	9,764	8.2%	90.8%	9.2%
East Region	35,290	9.2%	87.4%	12.6%
Alpine	1,233	9.6%	89.7%	10.3%
El Cajon	7,604	7.5%	91.5%	8.5%
Harbison-Crest	1,367	11.4%	91.1%	8.9%
Jamul	1,434	8.8%	87.8%	12.2%
La Mesa	4,231	8.6%	81.0%	19.0%
Laguna-Pine Valley	298	6.7%	100.0%	0.0%
Lakeside	4,759	10.4%	84.8%	15.2%
Lemon Grove	2,648	10.8%	82.9%	17.1%
Mountain Empire	640	10.3%	99.5%	0.5%
Santee	5,162	11.9%	85.0%	15.0%
Spring Valley	5,914	8.7%	89.8%	10.2%
North Central Region	38,629	7.6%	89.4%	10.6%
Coastal	3,768	5.9%	92.0%	8.0%
Del Mar-Mira Mesa	8,892	6.6%	92.0%	8.0%
Elliott-Navajo	7,394	10.6%	84.2%	15.8%
Kearny Mesa	10,822	7.8%	88.4%	11.6%
Miramar	240	30.8%	81.3%	18.8%
Peninsula	5,067	10.0%	91.0%	9.0%
University	2,446	5.1%	92.9%	7.1%
North Coastal Region	32,423	8.4%	88.7%	11.3%
Carlsbad	7,804	8.2%	93.0%	7.0%
Oceanside	12,746	10.0%	85.1%	14.9%
Pendleton	1,687	20.7%	78.8%	21.2%
San Dieguito	4,069	5.4%	93.7%	6.3%
Vista	6,117	7.7%	90.2%	9.8%
North Inland Region	37,767	8.2%	90.2%	9.8%
Anza-Borrego Springs	283	9.3%	100.0%	0.0%
Escondido	8,446	6.5%	88.9%	11.1%
Fallbrook	4,211	11.0%	87.1%	12.9%
North San Diego	6,022	6.7%	90.3%	9.7%
Palomar-Julian	656	14.7%	93.3%	6.7%
Pauma	610	11.8%	86.1%	13.9%
Poway	6,418	9.4%	88.0%	12.0%
Ramona	2,919	10.4%	96.9%	3.1%
San Marcos	5,834	8.0%	91.2%	8.8%
Valley Center	2,368	12.8%	94.9%	5.1%
South Region	29,812	8.1%	88.4%	11.6%
Chula Vista	4,781	5.4%	90.9%	9.1%
Coronado	2,104	16.3%	86.5%	13.5%
National City	2,598	6.1%	87.6%	12.4%
South Bay	7,622	7.2%	88.3%	11.7%
Sweetwater	12,707	10.8%	88.1%	11.9%
San Diego County	200,573	8.0%	88.7%	11.3%

This indicator provides the number and percentage of veterans in the population. The percentage of veterans by sex out of the veteran population is also shown.

Veterans are civilians who have served (even for a short time) officially or non-officially domestically or at war, but are not currently serving, on active duty in the U.S. Army, Navy, Air Force, Marine Corps, or the Coast Guard, or who served in the U.S. Merchant Marine during World War II. People who served in the National Guard or Reserves are classified as veterans only if they were ever called or ordered to active duty, not counting the 4-6 months for initial training or yearly summer camps. All other civilians are classified as nonveterans.

How to interpret these data: In 2021, there were 200,573 veterans in San Diego County, accounting for 8.0% of the population. Of these veterans, 88.7% were male and 11.3% were female.

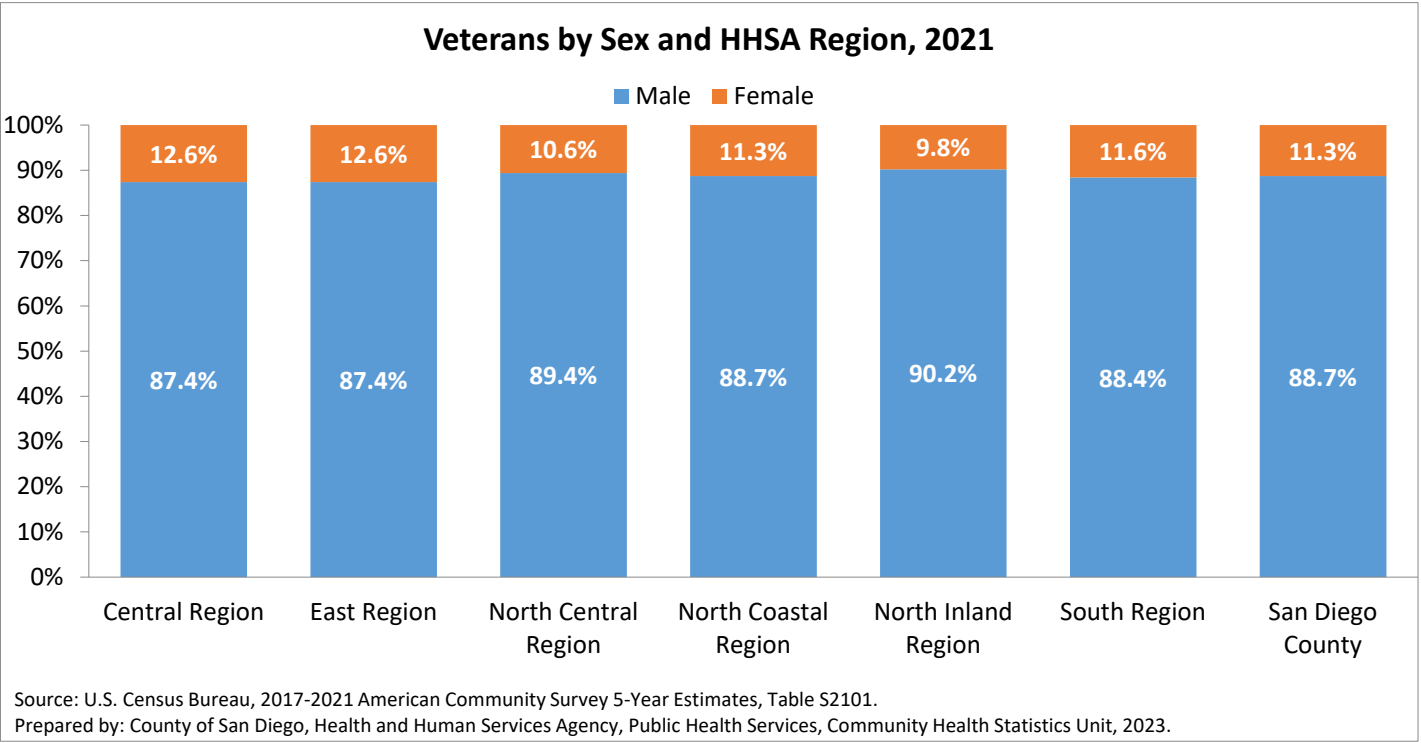
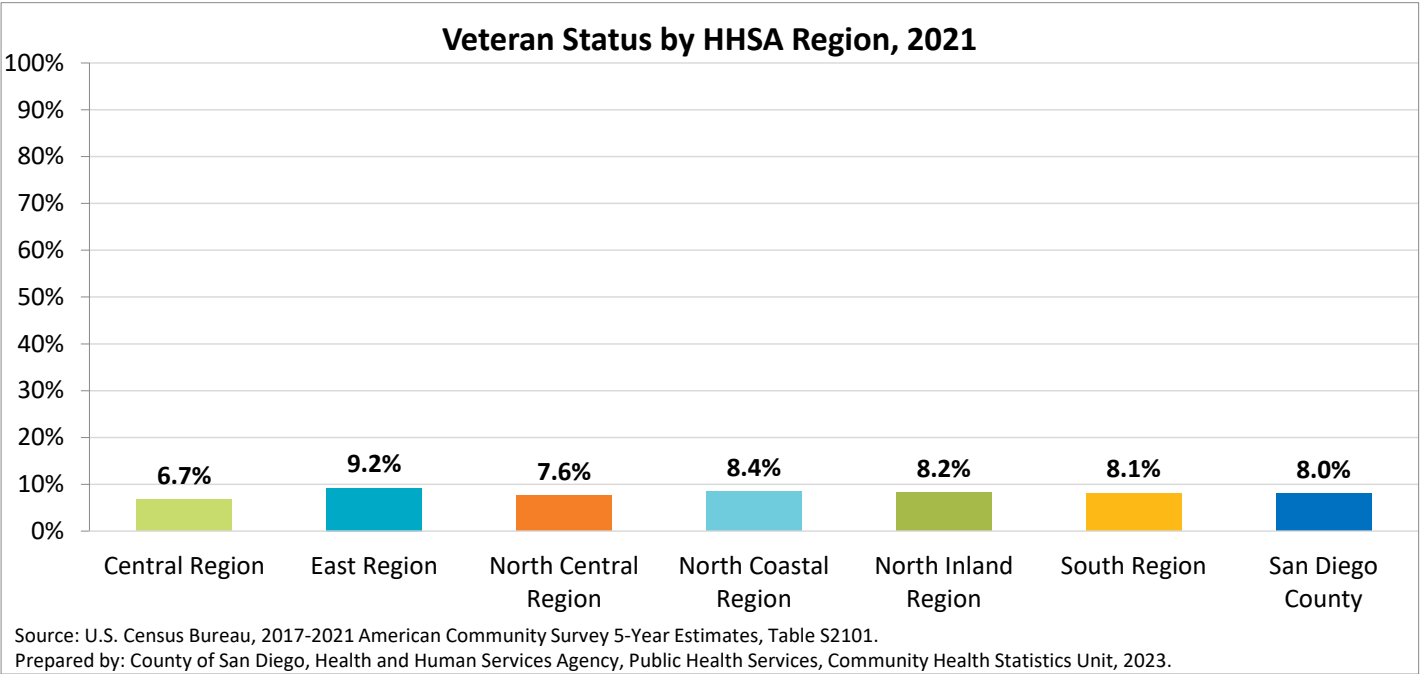

Veterans by Race/Ethnicity

Source: U.S. Census Bureau; 2017-2021 American Community Survey 5-Year Estimates, Table S2101.

Geography	Hispanic or Latino (of any race)	White alone, not Hispanic or Latino	All other races, not Hispanic or Latino
Central Region	19.8%	43.4%	36.8%
Central San Diego	20.5%	59.2%	20.3%
Mid-City	20.5%	48.8%	30.7%
Southeastern San Diego	18.5%	23.7%	57.8%
East Region	16.2%	67.8%	16.0%
Alpine	7.1%	86.5%	6.4%
El Cajon	13.0%	68.9%	18.1%
Harbison-Crest	14.3%	81.5%	4.2%
Jamul	24.1%	60.7%	15.3%
La Mesa	19.4%	62.3%	18.3%
Laguna-Pine Valley	2.0%	93.6%	4.4%
Lakeside	12.0%	77.4%	10.6%
Lemon Grove	20.1%	44.8%	35.2%
Mountain Empire	53.6%	39.1%	7.3%
Santee	9.3%	81.3%	9.4%
Spring Valley	22.7%	57.6%	19.7%
North Central Region	10.9%	67.6%	21.5%
Coastal	9.1%	81.2%	9.7%
Del Mar-Mira Mesa	9.5%	52.9%	37.6%
Elliott-Navajo	12.1%	71.0%	16.9%
Kearny Mesa	13.1%	69.9%	17.0%
Miramar	25.0%	52.1%	22.9%
Peninsula	9.3%	72.0%	18.7%
University	8.3%	71.9%	19.9%
North Coastal Region	15.7%	68.5%	15.8%
Carlsbad	9.4%	79.3%	11.2%
Oceanside	18.3%	61.0%	20.6%
Pendleton	35.7%	40.4%	23.9%
San Dieguito	8.2%	85.5%	6.3%
Vista	17.9%	66.5%	15.6%
North Inland Region	14.5%	68.0%	17.5%
Anza-Borrego Springs	0.0%	91.2%	8.8%
Escondido	18.0%	64.8%	17.2%
Fallbrook	18.0%	71.1%	10.9%
North San Diego	7.2%	68.4%	24.4%
Palomar-Julian	13.4%	81.9%	4.7%
Pauma	45.9%	38.7%	15.4%
Poway	9.6%	69.2%	21.3%
Ramona	10.5%	80.9%	8.6%
San Marcos	13.5%	67.8%	18.7%
Valley Center	29.6%	54.6%	15.8%
South Region	25.2%	40.6%	34.2%
Chula Vista	34.5%	44.8%	20.7%
Coronado	3.7%	89.8%	6.5%
National City	33.6%	34.6%	31.8%
South Bay	30.9%	33.5%	35.6%
Sweetwater	20.1%	36.3%	43.6%
San Diego County	16.6%	60.6%	22.8%

This indicator provides the provides the percentage of civilian veterans by race/ethnicity group.

Veterans are persons 18 years and over who ever served on active duty. A civilian veteran refers to persons 18 years or older who served on active duty in any military branch or served in the National Guard or military reserves (only those ever called or ordered to active duty were classified as veterans). It does not include persons currently in active duty.

How to interpret these data: While the majority of veterans in San Diego County in 2021 were Non-Hispanic White (60.6%), 16.6% were Hispanic or Latino.

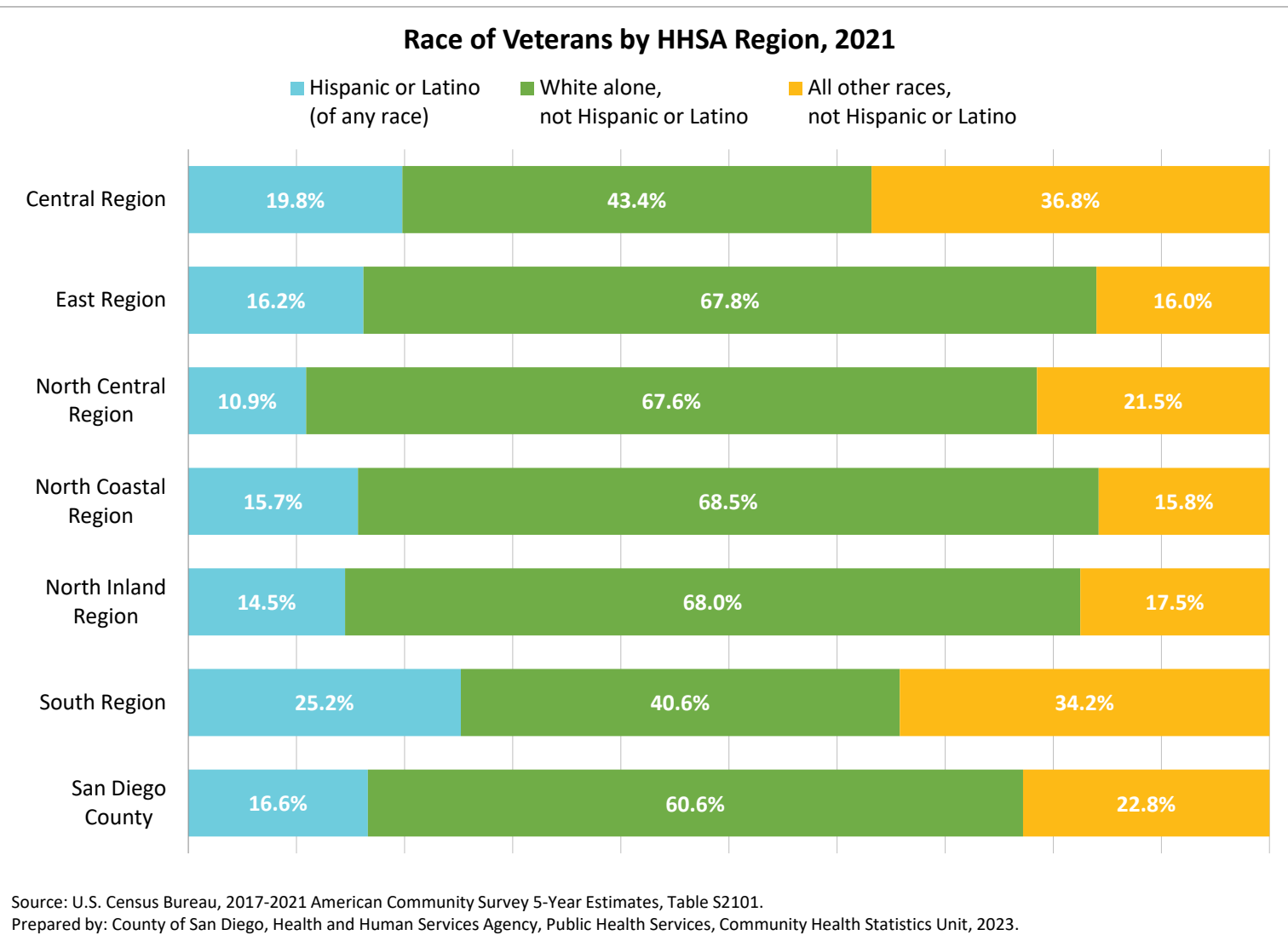

Source: U.S. Census Bureau; 2017-2021 American Community Survey 5-Year Estimates, Table S2101.

Geography	Veterans by Age Group				
	18-34	35-54	55-64	65-74	75+
Central Region	18.6%	28.7%	17.3%	20.6%	14.9%
Central San Diego	24.2%	27.1%	12.3%	21.4%	15.0%
Mid-City	19.4%	30.0%	19.2%	16.7%	14.6%
Southeastern San Diego	12.4%	29.3%	20.8%	22.5%	15.0%
East Region	15.5%	27.5%	16.8%	21.9%	18.3%
Alpine	11.4%	23.4%	13.4%	20.8%	31.1%
El Cajon	15.8%	25.2%	17.8%	23.3%	17.9%
Harbison-Crest	12.6%	15.5%	11.0%	24.9%	36.0%
Jamul	15.6%	26.5%	13.0%	30.7%	14.2%
La Mesa	19.5%	34.7%	11.9%	17.5%	16.4%
Laguna-Pine Valley	4.4%	17.1%	8.1%	55.4%	15.1%
Lakeside	14.5%	24.6%	22.1%	20.2%	18.5%
Lemon Grove	14.4%	33.1%	14.0%	23.9%	14.7%
Mountain Empire	0.9%	15.5%	53.3%	24.1%	6.3%
Santee	19.8%	29.3%	13.4%	20.1%	17.5%
Spring Valley	13.4%	29.3%	18.7%	20.8%	17.8%
North Central Region	16.8%	28.6%	14.8%	18.5%	21.3%
Coastal	14.8%	26.6%	13.2%	16.6%	28.8%
Del Mar-Mira Mesa	10.9%	26.6%	19.7%	22.3%	20.6%
Elliott-Navajo	15.6%	30.6%	13.1%	17.8%	23.0%
Kearny Mesa	19.0%	31.2%	14.8%	16.4%	18.6%
Miramar	64.2%	35.8%	0.0%	0.0%	0.0%
Peninsula	24.8%	25.8%	11.4%	22.8%	15.3%
University	14.3%	26.4%	14.1%	11.9%	33.3%
North Coastal Region	15.0%	28.0%	17.3%	19.7%	20.0%
Carlsbad	4.4%	24.7%	16.5%	22.3%	32.1%
Oceanside	17.2%	27.5%	21.8%	19.9%	13.6%
Pendleton	62.4%	35.0%	2.7%	0.0%	0.0%
San Dieguito	7.9%	25.9%	12.2%	23.1%	30.9%
Vista	15.7%	32.8%	16.1%	19.4%	16.1%
North Inland Region	11.2%	25.0%	17.6%	23.7%	22.6%
Anza-Borrego Springs	0.0%	21.2%	0.0%	56.2%	22.6%
Escondido	9.8%	26.5%	20.1%	19.5%	24.2%
Fallbrook	12.5%	23.4%	19.3%	22.8%	22.0%
North San Diego	11.8%	28.4%	15.6%	25.4%	18.7%
Palomar-Julian	15.1%	6.7%	14.5%	34.1%	29.6%
Pauma	6.9%	54.9%	13.8%	13.9%	10.5%
Poway	10.9%	23.4%	15.3%	26.1%	24.2%
Ramona	10.7%	30.7%	18.4%	20.6%	19.6%
San Marcos	9.8%	22.9%	17.6%	26.2%	23.5%
Valley Center	18.6%	13.8%	19.7%	22.3%	25.7%
South Region	11.5%	32.6%	21.5%	18.8%	15.6%
Chula Vista	6.7%	34.1%	19.0%	18.9%	21.3%
Coronado	11.2%	15.7%	18.9%	20.8%	33.5%
National City	13.3%	25.1%	24.9%	21.3%	15.5%
South Bay	16.9%	29.0%	21.7%	17.9%	14.5%
Sweetwater	9.7%	38.5%	22.0%	18.5%	11.2%
San Diego County	14.7%	28.2%	17.4%	20.6%	19.1%

This indicator provides the percentage of civilian veterans by age group.

Veterans are persons 18 years and over who ever served on active duty. A civilian veteran refers to persons 18 years or older who served on active duty in any military branch or served in the National Guard or military reserves (only those ever called or ordered to active duty were classified as veterans). It does not include persons currently in active duty.

How to interpret these data: Nearly 2 out of 5 (39.7%) civilian veterans in San Diego County in 2021 were 65 years and over.

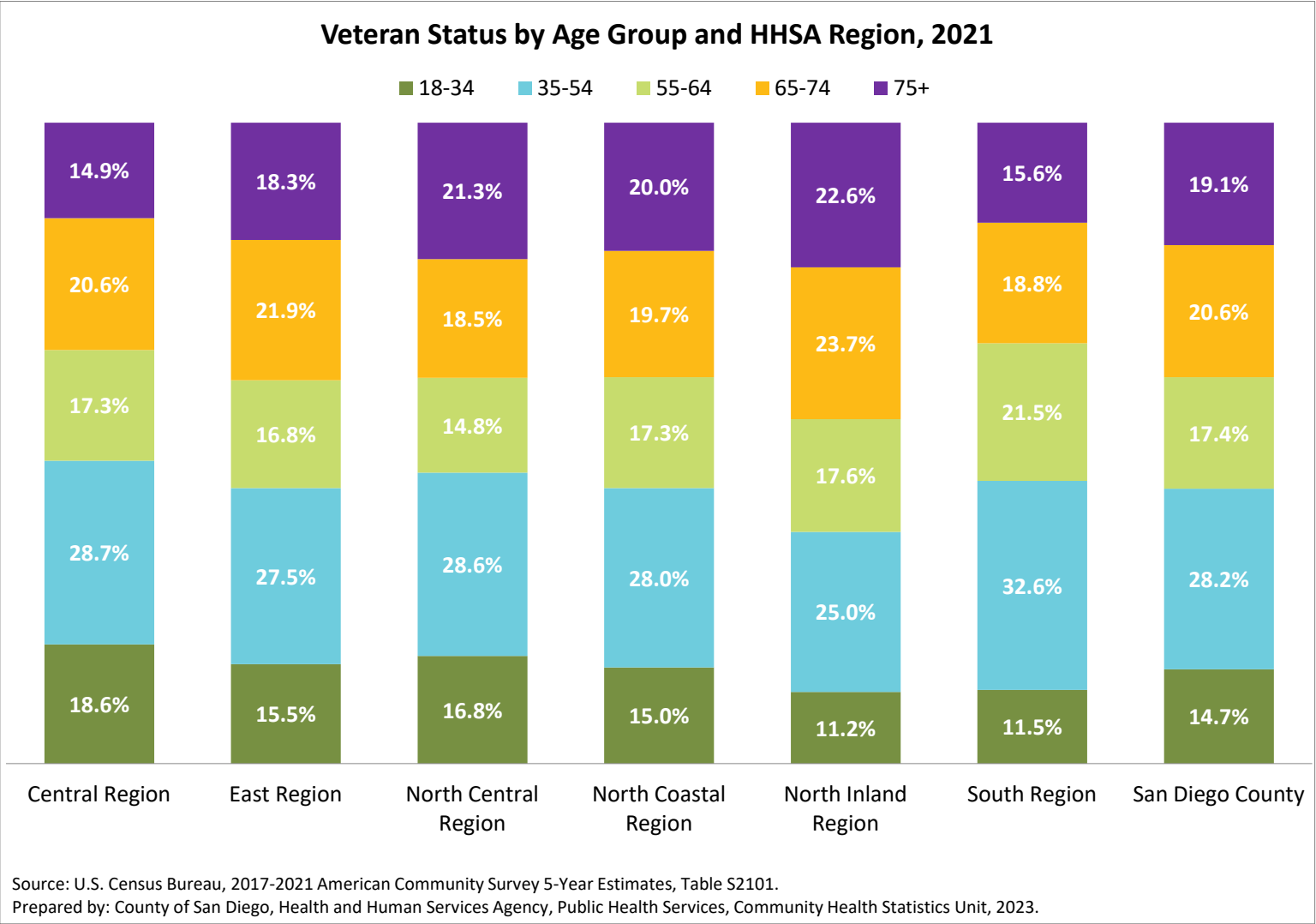

Geography	Median Income	Below 100% Federal Poverty Level (FPL)
Central Region	\$ 49,666	10.1%
Central San Diego	\$ 51,637	13.5%
Mid-City	\$ 46,785	8.6%
Southeastern San Diego	\$ 50,170	7.9%
East Region	\$ 57,506	6.6%
Alpine	\$ 69,837	6.1%
El Cajon	\$ 49,715	9.6%
Harbison-Crest	\$ 52,272	2.4%
Jamul	\$ 75,841	2.1%
La Mesa	\$ 63,956	8.9%
Laguna-Pine Valley	\$ 69,911	1.7%
Lakeside	\$ 64,255	3.6%
Lemon Grove	\$ 39,764	5.5%
Mountain Empire	\$ 55,260	45.7%
Santee	\$ 57,191	6.0%
Spring Valley	\$ 59,269	2.7%
North Central Region	\$ 74,520	5.7%
Coastal	\$ 97,992	9.7%
Del Mar-Mira Mesa	\$ 88,562	4.0%
Elliott-Navajo	\$ 67,787	4.2%
Kearny Mesa	\$ 57,770	5.9%
Miramar	\$ 25,685	0.0%
Peninsula	\$ 61,899	8.1%
University	\$ 80,503	5.2%
North Coastal Region	\$ 65,466	4.9%
Carlsbad	\$ 68,356	4.8%
Oceanside	\$ 61,086	5.4%
Pendleton	\$ 24,750	5.8%
San Dieguito	\$ 78,221	0.9%
Vista	\$ 59,371	6.5%
North Inland Region	\$ 67,468	6.0%
Anza-Borrego Springs	\$ 34,900	0.0%
Escondido	\$ 59,160	8.7%
Fallbrook	\$ 74,971	8.0%
North San Diego	\$ 75,827	3.0%
Palomar-Julian	\$ 41,424	5.9%
Pauma	\$ 41,921	1.3%
Poway	\$ 77,446	3.0%
Ramona	\$ 58,606	2.7%
San Marcos	\$ 68,332	8.4%
Valley Center	\$ 71,582	9.2%
South Region	\$ 62,950	5.3%
Chula Vista	\$ 56,467	5.5%
Coronado	\$ 84,918	1.9%
National City	\$ 44,609	7.9%
South Bay	\$ 55,743	7.5%
Sweetwater	\$ 77,968	3.8%
San Diego County	\$ 57,714	6.3%

This indicator provides the median income and percent for civilian veterans in the population.

Veterans are persons 18 years and over who ever served on active duty. A civilian veteran refers to persons 18 years or older who served on active duty in any military branch or served in the National Guard or military reserves (only those ever called or ordered to active duty were classified as veterans). It does not include persons currently in active duty.

How to interpret these data: In 2021, among the civilian veteran population ages 18 and over in San Diego County, 6.3% lived below 100% federal poverty level (FPL) and had a median income of \$57,714.

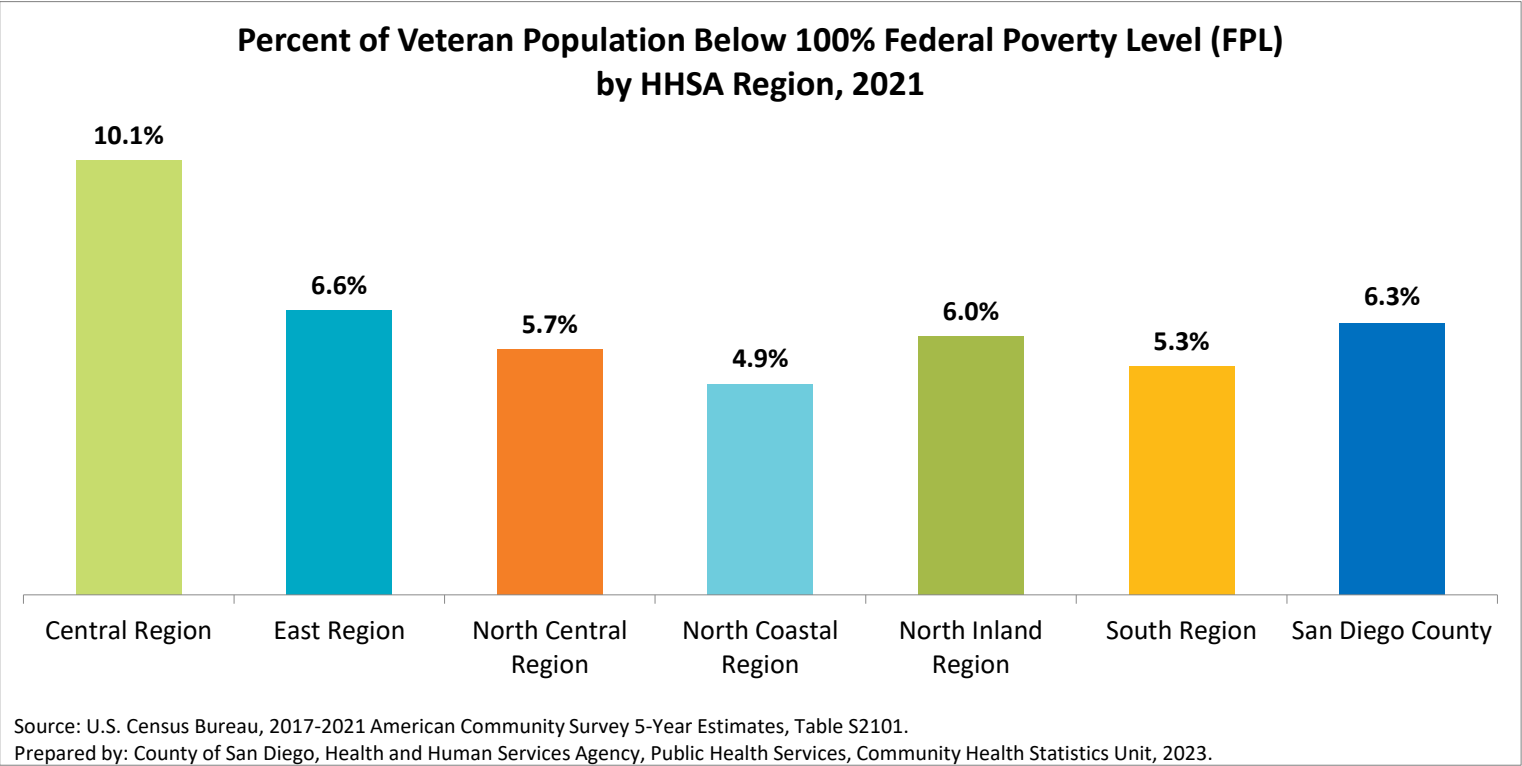
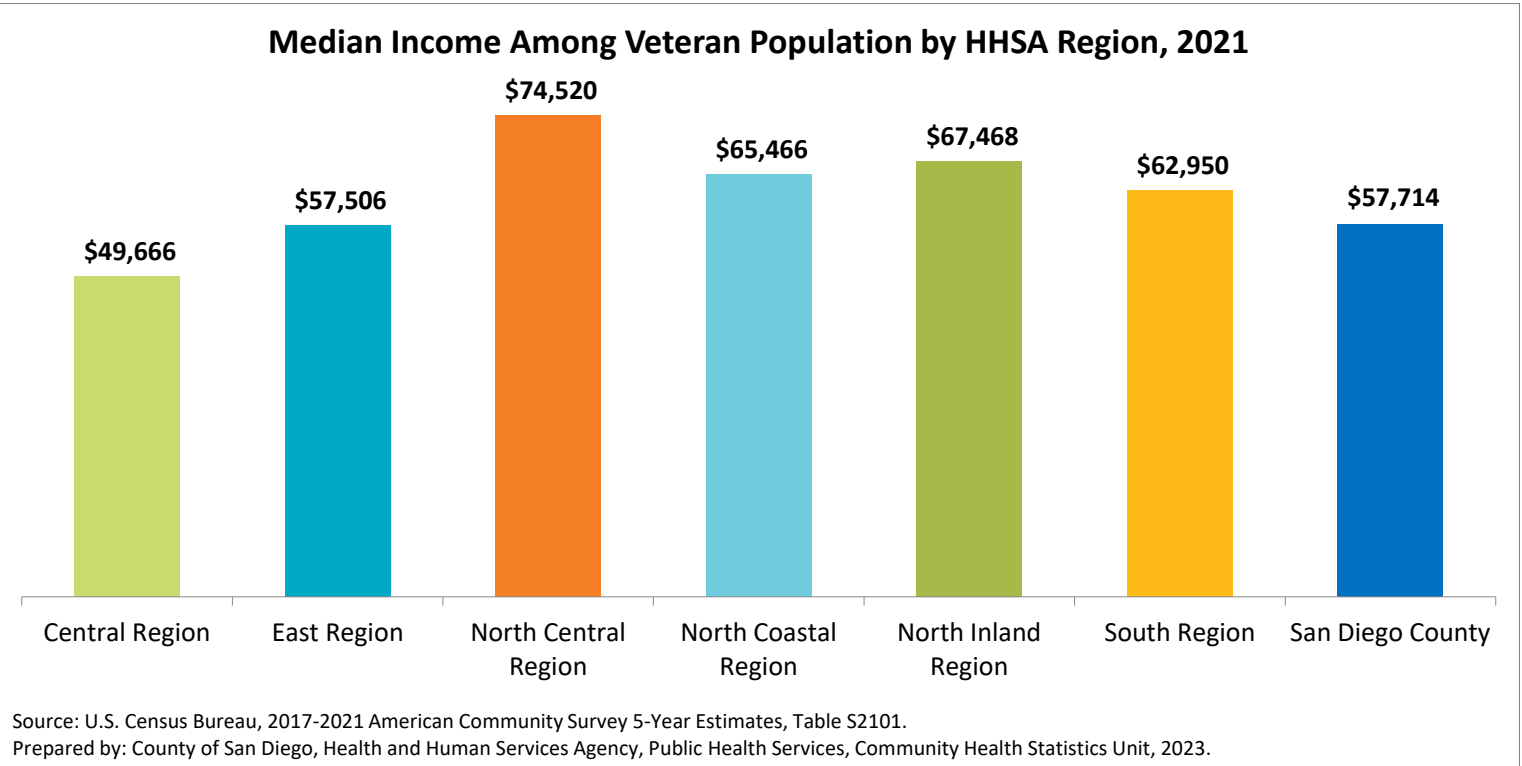

Veterans: Educational Attainment

Source: U.S. Census Bureau; 2017-2021 American Community Survey 5-Year Estimates, Table S2101.

Geography	Veterans, Ages 25 Years and Over, by Educational Attainment			
	Less than High School Diploma	High School Graduate or Equivalent	Some College or Associate's Degree	Bachelor's Degree or Higher
Central Region	4.1%	19.1%	43.4%	33.4%
Central San Diego	2.5%	16.2%	36.0%	45.4%
Mid-City	5.9%	19.5%	43.5%	31.1%
Southeastern San Diego	4.5%	21.7%	50.5%	23.3%
East Region	4.6%	20.7%	42.9%	31.8%
Alpine	0.0%	15.7%	45.0%	39.3%
El Cajon	5.5%	23.1%	40.0%	31.4%
Harbison-Crest	4.4%	39.7%	26.4%	29.5%
Jamul	2.1%	22.2%	40.3%	35.4%
La Mesa	4.9%	20.2%	38.0%	36.9%
Laguna-Pine Valley	2.0%	7.7%	44.6%	45.6%
Lakeside	3.1%	21.0%	47.5%	28.3%
Lemon Grove	5.8%	16.6%	55.6%	22.0%
Mountain Empire	5.0%	45.8%	38.3%	10.9%
Santee	4.6%	19.4%	44.6%	31.4%
Spring Valley	5.5%	15.1%	43.4%	36.1%
North Central Region	2.3%	12.7%	34.7%	50.3%
Coastal	2.1%	8.0%	15.3%	74.6%
Del Mar-Mira Mesa	0.9%	9.0%	41.1%	49.0%
Elliott-Navajo	0.7%	13.1%	34.5%	51.7%
Kearny Mesa	3.6%	14.9%	40.5%	41.1%
Miramar	0.0%	12.6%	51.6%	35.8%
Peninsula	3.2%	16.6%	31.6%	48.7%
University	5.7%	15.4%	21.9%	57.0%
North Coastal Region	2.5%	16.7%	36.7%	44.1%
Carlsbad	2.3%	15.6%	35.4%	46.7%
Oceanside	2.3%	17.4%	40.7%	39.5%
Pendleton	0.0%	24.4%	37.2%	38.4%
San Dieguito	0.9%	7.7%	24.2%	67.2%
Vista	4.8%	21.2%	38.4%	35.6%
North Inland Region	3.0%	14.4%	40.2%	42.5%
Anza-Borrego Springs	0.0%	62.2%	4.9%	32.9%
Escondido	6.0%	15.3%	45.1%	33.6%
Fallbrook	2.9%	12.7%	39.1%	45.3%
North San Diego	1.0%	13.0%	38.0%	48.1%
Palomar-Julian	5.2%	10.1%	59.6%	25.2%
Pauma	0.2%	19.7%	57.6%	22.5%
Poway	2.0%	8.9%	29.2%	59.9%
Ramona	3.2%	24.9%	43.4%	28.5%
San Marcos	2.6%	13.0%	39.6%	44.8%
Valley Center	0.7%	17.2%	51.6%	30.5%
South Region	4.6%	19.5%	42.5%	33.4%
Chula Vista	5.7%	29.1%	41.8%	23.4%
Coronado	1.6%	6.8%	21.8%	69.9%
National City	4.5%	22.8%	53.1%	19.7%
South Bay	7.4%	24.9%	43.1%	24.6%
Sweetwater	3.1%	14.1%	43.7%	39.2%
San Diego County	3.5%	17.0%	39.8%	39.8%

This indicator provides the percent of veterans in the civilian population, ages 25 years and over, by educational attainment.

Veterans are persons 18 years and over who ever served on active duty. A civilian veteran refers to persons 18 years or older who served on active duty in any military branch or served in the National Guard or military reserves (only those ever called or ordered to active duty were classified as veterans). It does not include persons currently in active duty.

How to interpret these data: Nearly 40% of veterans in San Diego County, ages 25 and over, had a bachelor's degree or higher in 2021.

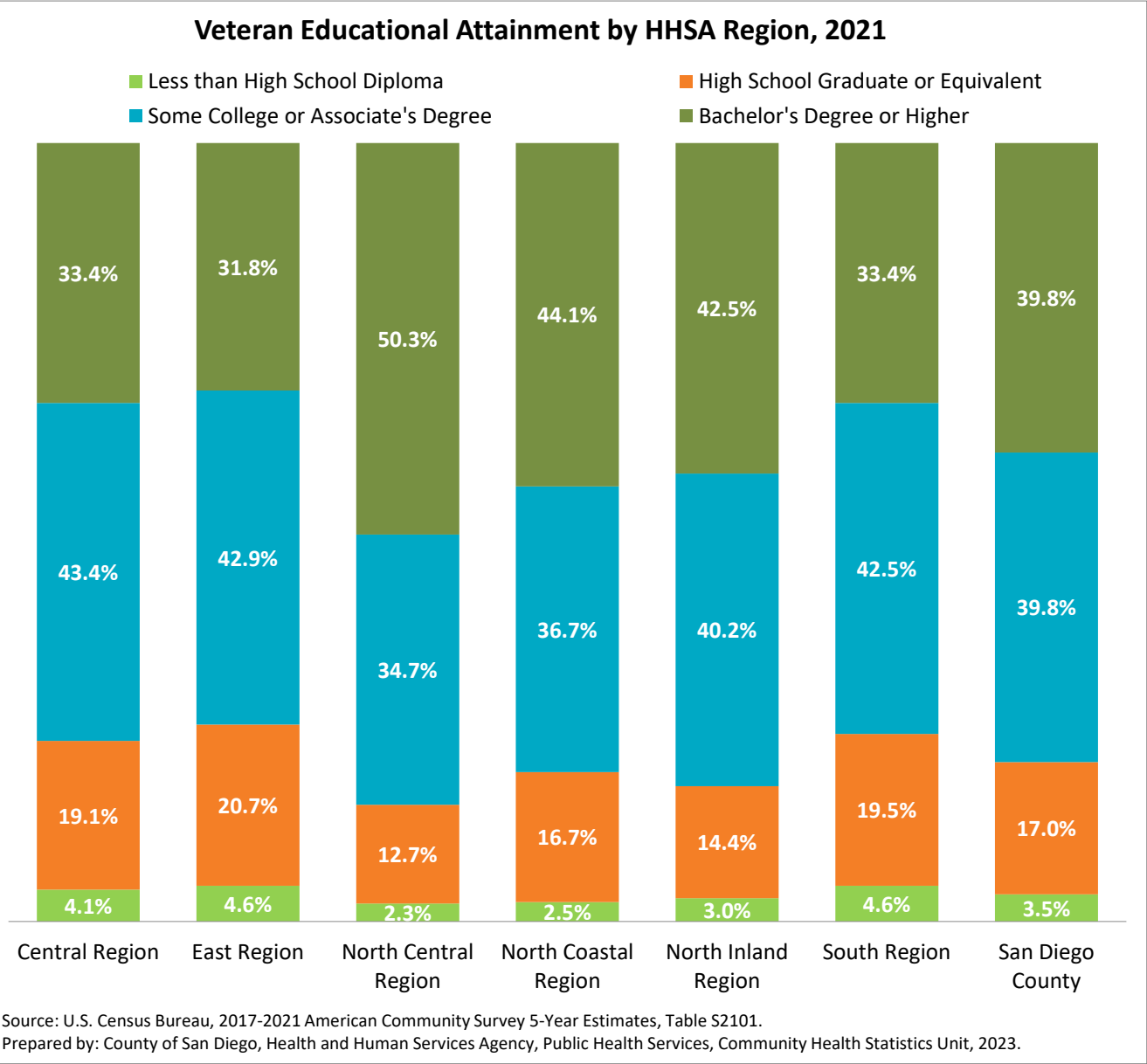

Source: U.S. Census Bureau; 2017-2021 American Community Survey 5-Year Estimates, Table B21002.

People who indicate that they had ever served on active duty, were currently on active duty, were asked to indicate the period or periods in which they served. Currently, there are 9 periods of service on the ACS questionnaire. Respondents are instructed to mark a box for each period in which they served, even if just for part of the period. The periods were determined by the Department of Veterans Affairs (VA) and generally alternate between peacetime and wartime.

How to interpret these data: As of 2021, over 1 in 4 veterans (25.5%) in San Diego County served during the Vietnam Era without serving in the Korean War or World War II.

Geography	Veteran Period of Service														
	Pre World War II Only	Between Korean War and WW2 Only	Between Vietnam Era and Korean War Only	Between Gulf War and Vietnam Era Only	WW2, no Korean War or Vietnam Era	Korean War and WW2, no Vietnam Era	Korean War, No Vietnam Era, no WW2	Vietnam Era, Korean War, and WW2	Vietnam Era and Korean War, no WW2	Vietnam Era, no Korean War, no WW2	Gulf War (8/1990 to 8/2001) and Vietnam Era	Gulf War (8/1990 to 8/2001), no Vietnam Era	Gulf War (9/2001 or later), and Gulf War (8/1990 to 8/2001), and Vietnam Era	Gulf War (9/2001 or later) and Gulf War (8/1990 to 8/2001), no Vietnam Era	Gulf War (9/2001 or later), no Gulf War (8/1990 to 8/2001), no Vietnam Era
Central Region	0.00%	0.21%	3.60%	14.40%	0.96%	0.14%	2.47%	0.08%	0.86%	23.53%	2.71%	14.71%	0.29%	8.55%	27.50%
Central San Diego	0.00%	0.27%	4.82%	11.19%	1.55%	0.37%	2.71%	0.00%	0.00%	25.52%	0.92%	12.25%	0.55%	6.65%	33.19%
Mid-City	0.00%	0.00%	4.16%	17.64%	0.80%	0.00%	2.97%	0.00%	0.87%	21.55%	0.99%	13.99%	0.00%	8.13%	28.91%
Southeastern San Diego	0.00%	0.29%	1.96%	15.30%	0.48%	0.00%	1.86%	0.22%	1.72%	22.94%	5.75%	17.72%	0.24%	10.78%	20.75%
East Region	0.01%	0.16%	6.04%	11.66%	1.47%	0.14%	3.61%	0.16%	0.47%	26.95%	2.00%	14.28%	0.41%	9.74%	22.91%
Alpine	0.00%	0.00%	11.76%	9.73%	0.00%	1.38%	0.73%	0.00%	1.54%	35.69%	0.73%	11.27%	2.27%	7.70%	17.19%
El Cajon	0.00%	0.08%	5.06%	12.62%	1.18%	0.00%	6.19%	0.00%	0.59%	27.21%	1.35%	15.37%	0.21%	8.40%	21.71%
Harbison-Crest	0.00%	1.24%	18.87%	7.68%	0.00%	0.00%	2.05%	0.88%	2.27%	35.84%	0.37%	10.61%	0.00%	4.24%	15.95%
Jamul	0.00%	0.00%	6.76%	6.21%	0.00%	0.00%	1.60%	0.00%	0.00%	36.12%	2.44%	10.74%	1.05%	15.55%	19.53%
La Mesa	0.05%	0.00%	5.41%	9.81%	4.56%	0.35%	1.32%	0.45%	0.00%	17.77%	1.16%	14.80%	0.83%	8.46%	35.03%
Laguna-Pine Valley	0.00%	0.00%	7.72%	1.68%	3.02%	0.00%	4.36%	0.00%	0.00%	58.05%	0.00%	4.70%	3.69%	7.72%	9.06%
Lakeside	0.00%	0.15%	6.39%	12.12%	1.01%	0.11%	4.43%	0.00%	0.32%	30.32%	1.47%	17.42%	0.00%	3.97%	22.29%
Lemon Grove	0.00%	0.00%	4.80%	11.74%	0.76%	0.08%	3.63%	0.34%	0.19%	22.13%	5.78%	15.75%	0.42%	14.31%	20.09%
Mountain Empire	0.00%	0.00%	0.31%	53.91%	0.00%	0.00%	2.19%	0.00%	0.00%	27.81%	0.00%	11.09%	0.00%	2.97%	1.72%
Santee	0.00%	0.15%	4.59%	9.14%	0.83%	0.17%	3.60%	0.15%	0.52%	26.04%	2.62%	9.34%	0.00%	16.18%	26.66%
Spring Valley	0.00%	0.29%	5.51%	12.12%	1.96%	0.00%	2.82%	0.15%	0.39%	25.63%	2.50%	16.81%	0.46%	10.48%	20.87%
North Central Region	0.00%	0.18%	5.18%	9.62%	1.57%	0.24%	4.30%	0.31%	0.56%	25.32%	2.17%	13.56%	0.66%	11.84%	24.50%
Coastal	0.00%	0.35%	9.32%	12.15%	2.76%	0.19%	4.80%	0.40%	0.82%	22.96%	1.43%	10.83%	0.00%	10.19%	23.81%
Del Mar-Mira Mesa	0.01%	0.00%	3.64%	9.83%	0.20%	0.00%	2.56%	0.00%	0.70%	31.61%	3.63%	13.70%	1.86%	14.95%	17.31%
Elliott-Navajo	0.00%	0.00%	6.87%	10.20%	1.65%	0.30%	4.46%	0.74%	0.16%	23.48%	3.39%	8.79%	0.66%	16.66%	22.63%
Kearny Mesa	0.00%	0.34%	4.41%	10.22%	2.48%	0.38%	4.53%	0.23%	0.66%	22.31%	0.75%	16.73%	0.26%	8.87%	27.85%
Miramar	0.00%	0.00%	0.00%	0.00%	0.00%	0.00%	0.00%	0.00%	0.00%	0.00%	0.00%	5.00%	0.00%	17.50%	77.50%
Peninsula	0.00%	0.00%	3.36%	8.49%	0.99%	0.00%	3.47%	0.51%	0.43%	28.28%	1.44%	14.78%	0.24%	7.62%	30.39%
University	0.00%	0.78%	6.99%	3.88%	1.88%	0.94%	10.43%	0.00%	0.78%	21.26%	2.25%	15.94%	0.00%	9.77%	25.10%
North Coastal Region	0.04%	0.22%	5.71%	12.48%	1.46%	0.23%	3.93%	0.06%	0.84%	26.44%	1.79%	14.02%	0.31%	10.40%	22.08%
Carlsbad	0.00%	0.62%	8.30%	8.71%	3.41%	0.35%	6.86%	0.00%	0.86%	33.35%	1.70%	14.60%	0.36%	10.23%	10.66%
Oceanside	0.00%	0.05%	3.57%	14.79%	0.82%	0.13%	2.23%	0.00%	1.14%	24.49%	2.66%	14.15%	0.29%	12.45%	23.22%
Pendleton	0.00%	0.00%	0.00%	2.67%	0.00%	0.00%	0.00%	0.00%	0.00%	0.00%	0.00%	6.52%	0.00%	11.74%	79.08%
San Dieguito	0.32%	0.42%	8.36%	9.46%	2.09%	0.74%	7.91%	0.49%	0.29%	33.62%	1.25%	11.62%	0.54%	7.59%	15.29%
Vista	0.00%	0.00%	6.65%	17.17%	0.26%	0.00%	2.16%	0.00%	0.77%	24.18%	0.95%	16.66%	0.25%	7.86%	23.10%
North Inland Region	0.00%	0.72%	5.64%	13.38%	2.05%	0.28%	4.34%	0.53%	0.67%	29.50%	1.74%	12.70%	0.41%	11.29%	16.75%
Anza-Borrego Springs	0.00%	0.00%	22.61%	0.00%	0.00%	0.00%	0.00%	0.00%	0.00%	56.18%	0.00%	8.83%	0.00%	0.00%	12.37%
Escondido	0.00%	1.95%	5.36%	18.62%	1.87%	0.46%	4.32%	1.27%	1.49%	26.49%	0.86%	10.82%	0.06%	9.25%	17.17%
Fallbrook	0.00%	0.00%	7.60%	13.63%	1.52%	1.14%	3.11%	1.12%	0.59%	26.48%	1.26%	10.81%	0.19%	14.22%	18.33%
North San Diego	0.00%	0.88%	4.15%	9.18%	0.95%	0.18%	3.34%	0.20%	0.88%	29.62%	3.34%	18.42%	0.78%	11.94%	16.14%
Palomar-Julian	0.00%	0.91%	8.23%	16.01%	0.91%	0.00%	4.88%	0.00%	0.00%	46.49%	1.98%	2.44%	0.00%	0.91%	17.23%
Pauma	0.00%	0.00%	2.46%	14.59%	0.82%	0.00%	6.39%	0.00%	0.00%	8.69%	0.00%	6.39%	0.00%	45.57%	15.08%
Poway	0.00%	0.00%	6.22%	10.24%	2.13%	0.00%	4.71%	0.41%	0.56%	33.03%	2.60%	10.25%	0.95%	12.57%	16.33%
Ramona	0.00%	0.38%	4.45%	14.42%	0.62%	0.31%	5.45%	0.00%	0.00%	26.28%	1.95%	18.77%	0.24%	11.75%	15.38%
San Marcos	0.00%	0.60%	5.90%	13.80%	4.17%	0.00%	4.49%	0.14%	0.22%	33.18%	1.13%	11.28%	0.15%	10.28%	14.66%
Valley Center	0.00%	0.08%	4.22%	11.70%	3.63%	0.00%	6.25%	0.00%	0.00%	28.08%	1.10%	15.84%	0.68%	5.57%	22.85%
South Region	0.11%	0.03%	2.95%	13.48%	1.40%	0.10%	2.96%	0.25%	1.05%	19.60%	3.53%	18.28%	0.39%	16.88%	18.98%
Chula Vista	0.59%	0.21%	3.24%	13.43%	3.26%	0.63%	3.35%	0.75%	1.57%	24.33%	2.66%	18.01%	0.00%	13.39%	14.60%
Coronado	0.00%	0.00%	7.37%	10.50%	1.24%	0.00%	4.75%	0.57%	1.00%	28.75%	5.32%	6.18%	2.04%	18.92%	13.36%
National City	0.00%	0.00%	3.08%	22.79%	1.19%	0.00%	2.66%	0.23%	1.15%	21.79%	2.31%	15.09%	0.23%	8.20%	21.29%
South Bay	0.00%	0.00%	2.11%	13.85%	0.87%	0.00%	3.08%	0.28%	0.94%	19.97%	3.73%	18.46%	0.71%	12.19%	23.81%
Sweetwater	0.04%	0.00%	2.59%	11.86%	1.08%	0.00%	2.51%	0.00%	0.91%	15.64%	3.70%	20.93%	0.11%	22.44%	18.19%
San Diego County	0.02%	0.27%	4.96%	12.36%	1.52%	0.19%	3.68%	0.25%	0.72%	25.48%	2.27%	14.45%	0.42%	11.45%	21.95%