



# 2018-2022

## DEMOGRAPHIC PROFILES



County of San Diego, Health and Human Services Agency, Public Health Services, Community Health Statistics Unit  
Published February 2024



This page is intentionally left blank.

# Table of Contents

	Page #		Page #
<b>Introduction</b>		<b>Special Populations</b>	
History	1	Older Adults by Household Type	40
Source of Data	1	Older Adult: Labor Force and Poverty	41
Methodology	2	Disability Status and by Type of Disability	42
<b>Basic Population Characteristics</b>		Population with a Disability by Age Group	43
Total Population	4	Foreign Born in the Population	44
Total Population by Age Group	5	Grandparents Living with Grandchildren Under 18 Years by Responsibility	45
Older Adult Population by Age Group	6	Children Under 18 Years in Households by Relationship to Householder	46
Sex	7	Children Under 18 Years in Households by Household Type	47
Race/Ethnicity	8	Health Insurance Status	48
Asian/Pacific Islander Population	9-13	Income and Benefits	49
Language Spoken at Home and Ability to Speak English	14-15	Food Stamps/SNAP/CalFresh Receipt and Income Eligibility	50
School Enrollment by Grade Level	16	<b>Veterans</b>	
School Enrollment by Type of School	17	Veterans in the Population and by Sex	52
School Enrollment by Age Group	18	Veterans by Race/Ethnicity	53
Educational Attainment Among Population 25+	19	Veterans by Age Group	54
Marital Status	20	Veterans: Median Income and Poverty	55
Single Parent Households	21	Veterans: Educational Attainment	56
Vehicles in Housing Unit	22	Veterans: Period of Service (Detailed)	57
<b>Income and Poverty</b>			
Labor Force	24		
Labor Force by Occupation	25		
Occupation by Industry	26-27		
Commute to Work	28		
Number of Households by Household Income	29		
Number of Households by Household Income (Detailed)	30		
Median Household Income and Income Per Persons in Household	31		
Monthly Housing Cost as Percentage of Household Income	32		
Owner vs. Renter Occupied Housing	33		
Median Rent and House Value	34		
Poverty Level for the Population	35		
Population, by Age Group, Living Below 100% Federal Poverty Level (FPL)	36		
Population and Families Living Below Poverty	37		

# Introduction to the Demographic Profiles

## **History**

The Community Health Statistics Unit (CHSU), under the Health and Human Services Agency (HHSA) Public Health Services Department, was formed in 2005 to provide a single point of contact for public health data and support to the HHSA Regions and their communities. CHSU generates publications including: the Community Health Profiles, topic specific reports (e.g., older adult falls, economic burden of disease, health disparities, and health status), health briefs, fact sheets, atlases, and the demographic profiles, all of which are available at [www.sdhealthstatistics.com](http://www.sdhealthstatistics.com).

The *Demographic Profiles* are a compilation of information relating to demographic characteristics of specific populations in San Diego County. Each profile contains demographic data for each HHSA Region and subregional area (SRA) including age, sex, race/ethnicity distributions, school enrollment, educational attainment, income, occupation, housing, and other social/economic data. Many of these factors have been implicated at the roots of health disparities.

The purpose of the Demographic Profiles is to provide detailed information about the characteristics of the people living in San Diego County. It is designed to help HHSA staff in each of the Health and Human Services Regions (Regions) and other local organizations, including *Live Well San Diego* recognized partners, identify and prioritize needs within their communities. These profiles are made available to the public health community and public policymakers to better understand and manage the health and well-being of the residents of our County.

## **Source of Data**

The Census is conducted every 10 years to provide an official count of the entire population in the United States to Congress. The American Community Survey (ACS), on the other hand, is conducted every year by the U.S. Census Bureau to provide more current estimates of the population. The ACS collects sociodemographic and economic data annually; topics include educational attainment, income, poverty, disability, health insurance, workforce and more to describe the population living in the United States. Per Title 13, U.S. Code, completing either or both the Census and the ACS is required by law if your household is selected. Personal identification is protected, but data in aggregate form is released to provide information needed for planning purposes and programs.

If you are looking for official population totals, the U.S. Census Bureau recommends using the 2010 Census or 2020 Census. However, the ACS provides a more current picture of the population and population characteristics. While ACS estimates are derived from a much smaller sample, data are collected from a representative sample of the population in the nation. Because ACS variables may change over time, some areas and subjects must be compared with caution, or not compared at all.

The Census Bureau recommends that you<sup>1,2</sup>:

- DO compare similar period lengths, for example, 5-year to 5-year.
- DON'T compare estimates from different period lengths, for example, 1-year to 5-year.
- DO compare estimates from non-overlapping periods, for example, compare a 2013-2017 ACS 5-year estimate to a 2018-2022 ACS 5-year estimate.
- DON'T compare overlapping periods, for example, the 2017-2021 ACS 5-year estimates to the 2018-2022 ACS 5-year estimates.

Why use 5-year estimates?<sup>1,2</sup>

- Cover 60 months of collected data; for example, from January 1, 2018 to December 31, 2022.
- Data is collected for all areas (including census blocks and tracts), which makes this the largest sample size
- Most reliable, but least current
- Released every year since 2009

More American Community Survey (ACS) data available online at <https://data.census.gov/>.

For more information regarding the methodology of the ACS Survey, please go to <https://www.census.gov/programs-surveys/acs/methodology.html>.

**Methodology**

Data is downloaded at the census tract level and crosswalked into meaningful communities in our area. San Diego County has 41 Subregional Areas (SRAs), which are aggregations of census tracts defined by San Diego Association of Governments (SANDAG), not the Census Bureau. While the boundaries of many geographical areas, such as cities, change over time, SRA boundaries have remained essentially the same since their formation which allows for meaningful comparisons of time series information because identical areas are being compared.

More information on SANDAG and subregional areas can be accessed at <http://www.sandag.org/>.

Please note that the indicators in the demographic profiles are reviewed every year. Indicators will be added per number of requests showing the need for these to be included and/or modified as needed.

For the 2018-2022 version, indicators for children under 18 years in households by relationship to householder and by household type were added. Previous indicators were not modified for this version.

**References:**

- 1. <https://www.census.gov/programs-surveys/acs/guidance/comparing-acs-data.html>
- 2. <https://www.census.gov/programs-surveys/acs/guidance/estimates.html>

*For researchers:* The U.S. Census Bureau publishes a margin of error (MOE) for each ACS estimate. For the purposes of these profiles, the MOEs are not considered as these are the best estimates for our geographies.

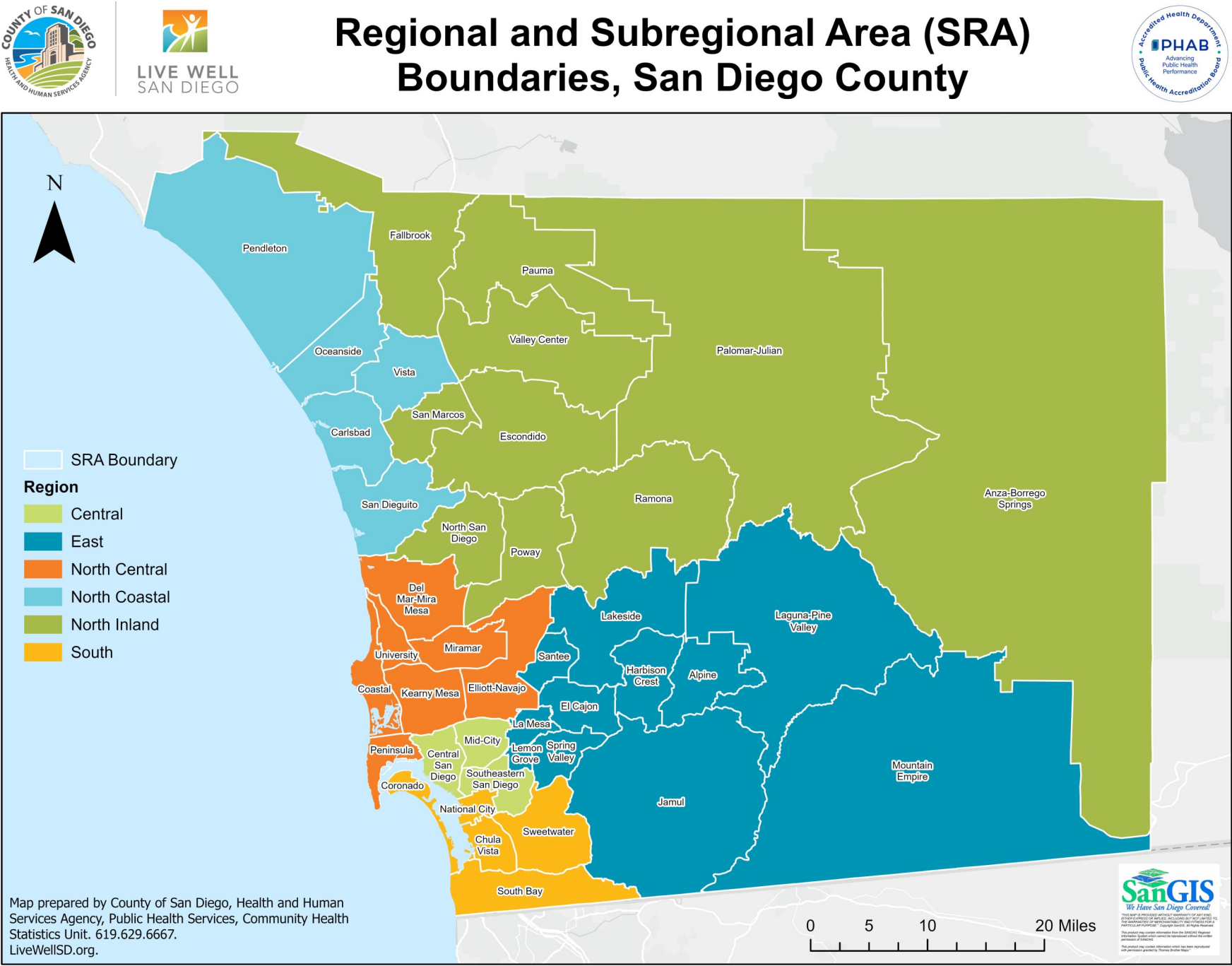

Please visit the County of San Diego's data access portal to download demographic profile data and/or health outcome data: <https://data.sandiegocounty.gov>.

**For additional information, contact:**

Community Health Statistics Unit  
5469 Kearny Villa Road  
San Diego, CA 92123  
[www.sdhealthstatistics.com](http://www.sdhealthstatistics.com)  
619-692-6667

2018-2022 DEMOGRAPHIC PROFILES

# BASIC POPULATION CHARACTERISTICS

Source: U.S. Census Bureau; 2018-2022 American Community Survey 5-Year Estimates, Table B01001.

Geography	Total Population
Central Region	508,539
Central San Diego	181,661
Mid-City	168,254
Southeastern San Diego	158,624
East Region	502,639
Alpine	16,961
El Cajon	133,825
Harbison-Crest	14,929
Jamul	18,953
La Mesa	63,121
Laguna-Pine Valley	5,456
Lakeside	61,800
Lemon Grove	32,920
Mountain Empire	8,428
Santee	55,715
Spring Valley	90,531
North Central Region	642,507
Coastal	73,086
Del Mar-Mira Mesa	173,285
Elliott-Navajo	95,337
Kearny Mesa	170,471
Miramar	4,873
Peninsula	66,433
University	59,022
North Coastal Region	532,546
Carlsbad	124,778
Oceanside	166,746
Pendleton	38,907
San Dieguito	97,111
Vista	105,004
North Inland Region	606,857
Anza-Borrego Springs	3,731
Escondido	171,361
Fallbrook	52,030
North San Diego	121,137
Palomar-Julian	5,468
Pauma	6,884
Poway	87,969
Ramona	36,353
San Marcos	97,423
Valley Center	24,501
South Region	496,613
Chula Vista	118,394
Coronado	18,893
National City	56,008
South Bay	140,195
Sweetwater	163,123
San Diego County	3,289,701

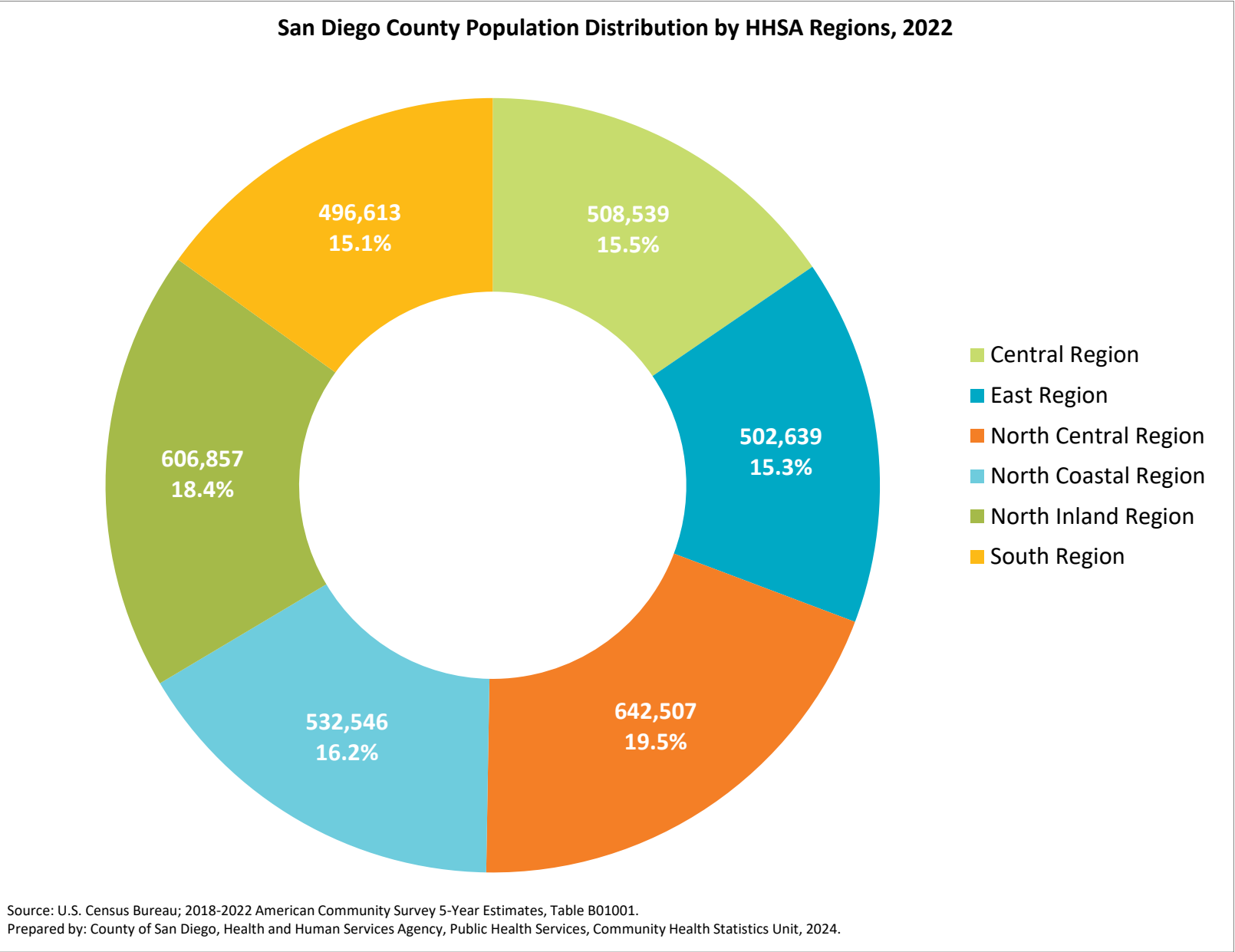

This indicator shows the number of persons living at each geography.

**How to interpret these data:** In 2022, San Diego County had a population of nearly 3.3 million.

**How to interpret these data:** In 2022, the most populous region in San Diego County was North Central Region, with a population of 642,507. North Central Region comprised 19.5% of the county's population.

Source: U.S. Census Bureau; 2018-2022 American Community Survey 5-Year Estimates, Table B01001.

This indicator shows the number and percent of the population by age group in each geography.

How to interpret these data: In 2022, 14.7% (481,993) of San Diego County's population was 65 years and over.

Geography	0-4		5-14		15-24		25-44		45-64		65+	
	#	%	#	%	#	%	#	%	#	%	#	%
Central Region	25,399	5.0%	50,555	9.9%	74,144	14.6%	186,701	36.7%	109,805	21.6%	61,935	12.2%
Central San Diego	7,110	3.9%	10,039	5.5%	20,266	11.2%	83,429	45.9%	38,276	21.1%	22,541	12.4%
Mid-City	9,194	5.5%	17,801	10.6%	32,160	19.1%	55,845	33.2%	36,167	21.5%	17,087	10.2%
Southeastern San Diego	9,095	5.7%	22,715	14.3%	21,718	13.7%	47,427	29.9%	35,362	22.3%	22,307	14.1%
East Region	31,680	6.3%	63,424	12.6%	63,823	12.7%	140,213	27.9%	125,105	24.9%	78,394	15.6%
Alpine	908	5.4%	2,223	13.1%	2,078	12.3%	4,079	24.0%	4,791	28.2%	2,882	17.0%
El Cajon	8,829	6.6%	18,408	13.8%	16,996	12.7%	38,801	29.0%	31,865	23.8%	18,926	14.1%
Harbison-Crest	495	3.3%	1,786	12.0%	2,061	13.8%	2,872	19.2%	4,286	28.7%	3,429	23.0%
Jamul	772	4.1%	2,143	11.3%	2,381	12.6%	4,340	22.9%	5,779	30.5%	3,538	18.7%
La Mesa	4,402	7.0%	6,835	10.8%	6,990	11.1%	20,695	32.8%	14,444	22.9%	9,755	15.5%
Laguna-Pine Valley	257	4.7%	763	14.0%	456	8.4%	1,244	22.8%	1,518	27.8%	1,218	22.3%
Lakeside	4,013	6.5%	8,058	13.0%	9,204	14.9%	15,646	25.3%	15,524	25.1%	9,355	15.1%
Lemon Grove	1,489	4.5%	4,211	12.8%	4,722	14.3%	9,266	28.1%	8,361	25.4%	4,871	14.8%
Mountain Empire	503	6.0%	977	11.6%	929	11.0%	1,802	21.4%	2,656	31.5%	1,561	18.5%
Santee	3,961	7.1%	6,433	11.5%	5,697	10.2%	16,027	28.8%	14,312	25.7%	9,285	16.7%
Spring Valley	6,051	6.7%	11,587	12.8%	12,309	13.6%	25,441	28.1%	21,569	23.8%	13,574	15.0%
North Central Region	35,324	5.5%	62,965	9.8%	89,944	14.0%	210,512	32.8%	149,521	23.3%	94,241	14.7%
Coastal	2,936	4.0%	5,081	7.0%	7,152	9.8%	28,310	38.7%	16,010	21.9%	13,597	18.6%
Del Mar-Mira Mesa	10,151	5.9%	22,038	12.7%	18,714	10.8%	49,830	28.8%	49,090	28.3%	23,462	13.5%
Elliott-Navajo	7,286	7.6%	11,972	12.6%	9,090	9.5%	28,968	30.4%	21,477	22.5%	16,544	17.4%
Kearny Mesa	8,332	4.9%	14,454	8.5%	25,400	14.9%	58,829	34.5%	39,745	23.3%	23,711	13.9%
Miramar	333	6.8%	502	10.3%	2,692	55.2%	1,262	25.9%	84	1.7%	0	0.0%
Peninsula	3,988	6.0%	5,283	8.0%	10,506	15.8%	23,371	35.2%	13,310	20.0%	9,975	15.0%
University	2,298	3.9%	3,635	6.2%	16,390	27.8%	19,942	33.8%	9,805	16.6%	6,952	11.8%
North Coastal Region	31,365	5.9%	67,049	12.6%	80,406	15.1%	145,131	27.3%	127,922	24.0%	80,673	15.1%
Carlsbad	5,591	4.5%	16,997	13.6%	13,631	10.9%	31,136	25.0%	34,205	27.4%	23,218	18.6%
Oceanside	10,025	6.0%	20,499	12.3%	21,608	13.0%	49,427	29.6%	41,170	24.7%	24,017	14.4%
Pendleton	3,732	9.6%	4,126	10.6%	20,614	53.0%	9,836	25.3%	597	1.5%	2	0.0%
San Dieguito	4,830	5.0%	12,537	12.9%	9,147	9.4%	23,559	24.3%	27,169	28.0%	19,869	20.5%
Vista	7,187	6.8%	12,890	12.3%	15,406	14.7%	31,173	29.7%	24,781	23.6%	13,567	12.9%
North Inland Region	39,165	6.5%	78,845	13.0%	71,171	11.7%	161,542	26.6%	155,257	25.6%	100,877	16.6%
Anza-Borrego Springs	198	5.3%	105	2.8%	238	6.4%	520	13.9%	1,174	31.5%	1,496	40.1%
Escondido	11,013	6.4%	21,661	12.6%	23,120	13.5%	49,434	28.8%	41,715	24.3%	24,418	14.2%
Fallbrook	3,704	7.1%	6,755	13.0%	6,419	12.3%	12,161	23.4%	13,055	25.1%	9,936	19.1%
North San Diego	8,758	7.2%	16,780	13.9%	11,727	9.7%	33,965	28.0%	31,134	25.7%	18,773	15.5%
Palomar-Julian	171	3.1%	329	6.0%	272	5.0%	1,273	23.3%	1,483	27.1%	1,940	35.5%
Pauma	342	5.0%	834	12.1%	969	14.1%	1,428	20.7%	2,216	32.2%	1,095	15.9%
Poway	4,764	5.4%	11,726	13.3%	9,173	10.4%	20,819	23.7%	24,683	28.1%	16,804	19.1%
Ramona	1,996	5.5%	4,628	12.7%	4,640	12.8%	8,968	24.7%	10,475	28.8%	5,646	15.5%
San Marcos	6,471	6.6%	13,203	13.6%	11,964	12.3%	26,962	27.7%	23,442	24.1%	15,381	15.8%
Valley Center	1,748	7.1%	2,824	11.5%	2,649	10.8%	6,012	24.5%	5,880	24.0%	5,388	22.0%
South Region	27,985	5.6%	67,646	13.6%	71,191	14.3%	142,423	28.7%	121,495	24.5%	65,873	13.3%
Chula Vista	6,775	5.7%	16,106	13.6%	16,200	13.7%	35,267	29.8%	27,373	23.1%	16,673	14.1%
Coronado	636	3.4%	1,998	10.6%	3,789	20.1%	4,283	22.7%	4,254	22.5%	3,933	20.8%
National City	3,004	5.4%	7,560	13.5%	7,436	13.3%	16,371	29.2%	13,477	24.1%	8,160	14.6%
South Bay	8,061	5.7%	17,947	12.8%	21,569	15.4%	40,974	29.2%	33,479	23.9%	18,165	13.0%
Sweetwater	9,509	5.8%	24,035	14.7%	22,197	13.6%	45,528	27.9%	42,912	26.3%	18,942	11.6%
San Diego County	190,918	5.8%	390,484	11.9%	450,679	13.7%	986,522	30.0%	789,105	24.0%	481,993	14.7%

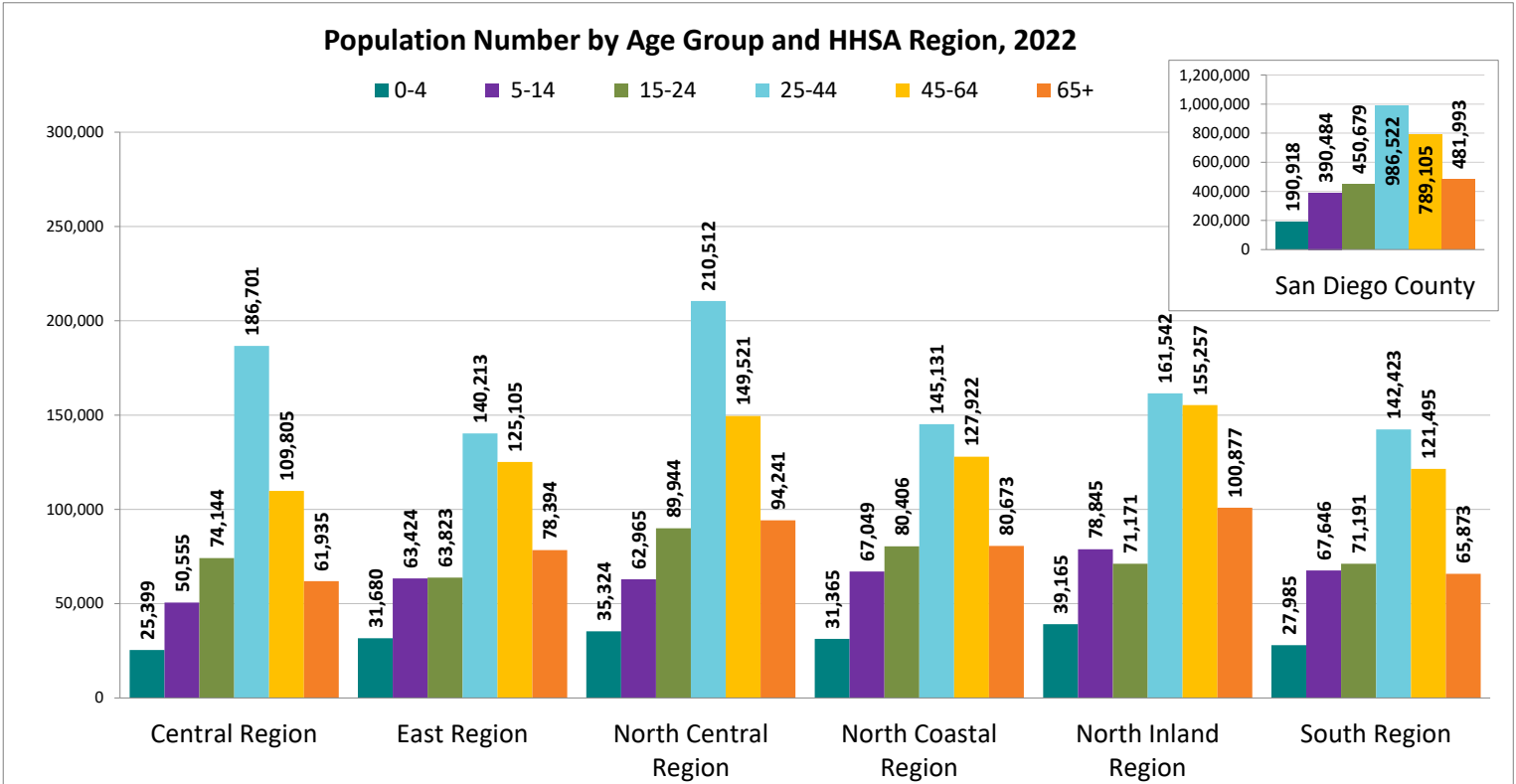

Source: U.S. Census Bureau; 2018-2022 American Community Survey 5-Year Estimates, Table B01001.  
Prepared by: County of San Diego, Health and Human Services Agency, Public Health Services, Community Health Statistics Unit, 2024.

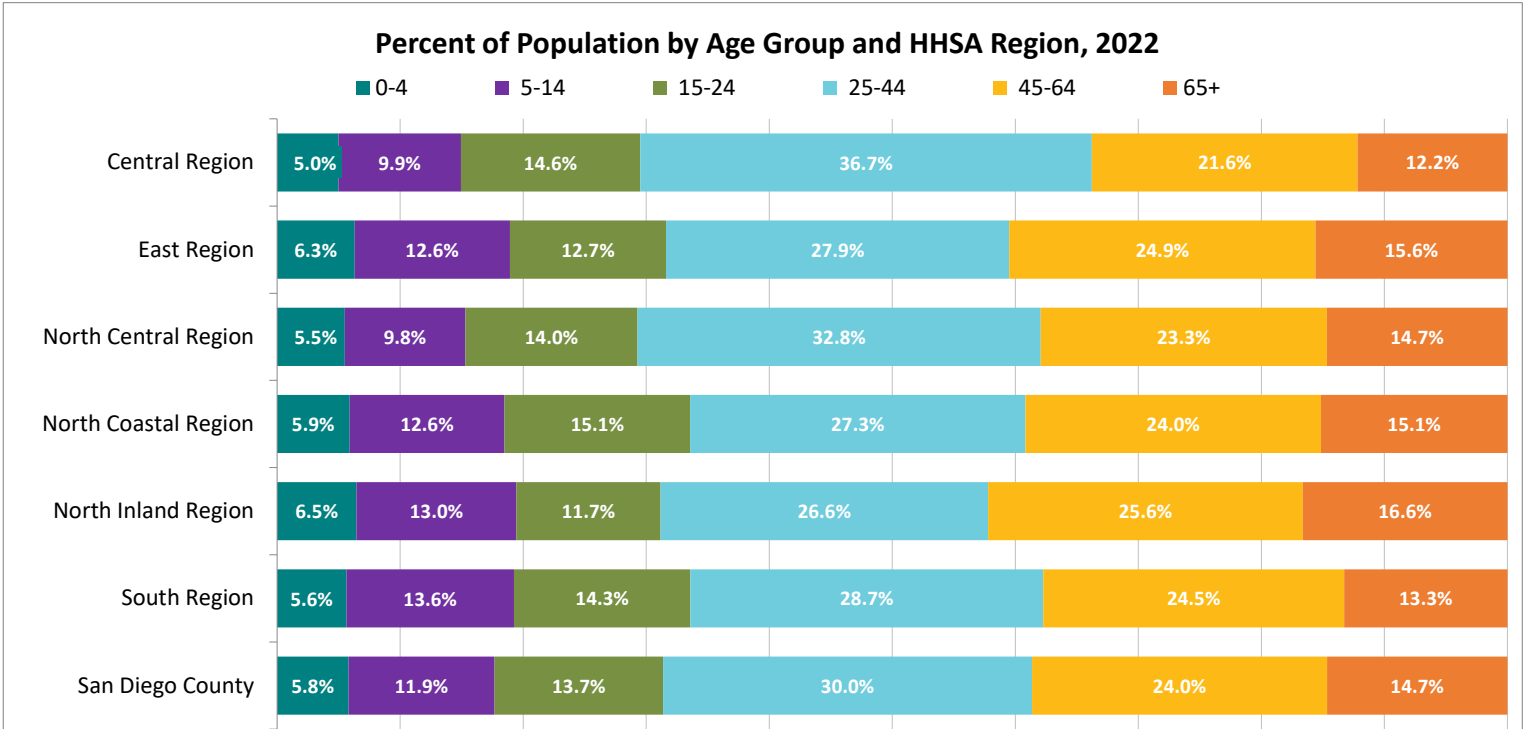

Source: U.S. Census Bureau; 2018-2022 American Community Survey 5-Year Estimates, Table B01001.  
Prepared by: County of San Diego, Health and Human Services Agency, Public Health Services, Community Health Statistics Unit, 2024.

Source: U.S. Census Bureau; 2018-2022 American Community Survey 5-Year Estimates, Table B01001.

This indicator shows the older adult population by age group. Number (#) represents the number of older adults in that age group. Percentage (%) represents the percentage the age group makes up out of the total population in the geography.  
How to interpret these data: In 2022, 8.6% of San Diego County's population were between the ages of 65-74, 4.3% were between 75-84, and 1.8% were 85 years and older.

Geography	Total Population	65-74		75-84		85+	
	#	#	%	#	%	#	%
Central Region	508,539	37,304	7.3%	18,212	3.6%	6,419	1.3%
Central San Diego	181,661	13,585	7.5%	6,732	3.7%	2,224	1.2%
Mid-City	168,254	10,429	6.2%	4,915	2.9%	1,743	1.0%
Southeastern San Diego	158,624	13,290	8.4%	6,565	4.1%	2,452	1.5%
East Region	502,639	48,057	9.6%	21,042	4.2%	9,295	1.8%
Alpine	16,961	1,648	9.7%	1,034	6.1%	200	1.2%
El Cajon	133,825	11,375	8.5%	5,196	3.9%	2,355	1.8%
Harbison-Crest	14,929	1,500	10.0%	1,376	9.2%	553	3.7%
Jamul	18,953	2,623	13.8%	763	4.0%	152	0.8%
La Mesa	63,121	5,573	8.8%	2,506	4.0%	1,676	2.7%
Laguna-Pine Valley	5,456	915	16.8%	208	3.8%	95	1.7%
Lakeside	61,800	6,045	9.8%	2,252	3.6%	1,058	1.7%
Lemon Grove	32,920	3,288	10.0%	1,203	3.7%	380	1.2%
Mountain Empire	8,428	1,237	14.7%	239	2.8%	85	1.0%
Santee	55,715	5,581	10.0%	2,865	5.1%	839	1.5%
Spring Valley	90,531	8,272	9.1%	3,400	3.8%	1,902	2.1%
North Central Region	642,507	53,891	8.4%	27,663	4.3%	12,687	2.0%
Coastal	73,086	6,735	9.2%	4,774	6.5%	2,088	2.9%
Del Mar-Mira Mesa	173,285	15,014	8.7%	6,308	3.6%	2,140	1.2%
Elliott-Navajo	95,337	9,342	9.8%	4,605	4.8%	2,597	2.7%
Kearny Mesa	170,471	13,601	8.0%	6,624	3.9%	3,486	2.0%
Miramar	4,873	0	0.0%	0	0.0%	0	0.0%
Peninsula	66,433	6,163	9.3%	2,888	4.3%	924	1.4%
University	59,022	3,036	5.1%	2,464	4.2%	1,452	2.5%
North Coastal Region	532,546	46,620	8.8%	24,415	4.6%	9,638	1.8%
Carlsbad	124,778	12,444	10.0%	7,950	6.4%	2,824	2.3%
Oceanside	166,746	14,326	8.6%	7,057	4.2%	2,634	1.6%
Pendleton	38,907	2	0.0%	0	0.0%	0	0.0%
San Dieguito	97,111	11,477	11.8%	5,839	6.0%	2,553	2.6%
Vista	105,004	8,371	8.0%	3,569	3.4%	1,627	1.5%
North Inland Region	606,857	58,585	9.7%	29,635	4.9%	12,657	2.1%
Anza-Borrego Springs	3,731	598	16.0%	757	20.3%	141	3.8%
Escondido	171,361	14,117	8.2%	6,579	3.8%	3,722	2.2%
Fallbrook	52,030	6,008	11.5%	2,648	5.1%	1,280	2.5%
North San Diego	121,137	11,045	9.1%	5,512	4.6%	2,216	1.8%
Palomar-Julian	5,468	1,261	23.1%	566	10.4%	113	2.1%
Pauma	6,884	631	9.2%	387	5.6%	77	1.1%
Poway	87,969	9,849	11.2%	5,240	6.0%	1,715	1.9%
Ramona	36,353	3,570	9.8%	1,663	4.6%	413	1.1%
San Marcos	97,423	8,336	8.6%	4,579	4.7%	2,466	2.5%
Valley Center	24,501	3,170	12.9%	1,704	7.0%	514	2.1%
South Region	496,613	37,650	7.6%	19,290	3.9%	8,933	1.8%
Chula Vista	118,394	9,112	7.7%	4,979	4.2%	2,582	2.2%
Coronado	18,893	1,713	9.1%	1,473	7.8%	747	4.0%
National City	56,008	4,292	7.7%	2,384	4.3%	1,484	2.6%
South Bay	140,195	10,887	7.8%	5,448	3.9%	1,830	1.3%
Sweetwater	163,123	11,646	7.1%	5,006	3.1%	2,290	1.4%
San Diego County	3,289,701	282,107	8.6%	140,257	4.3%	59,629	1.8%

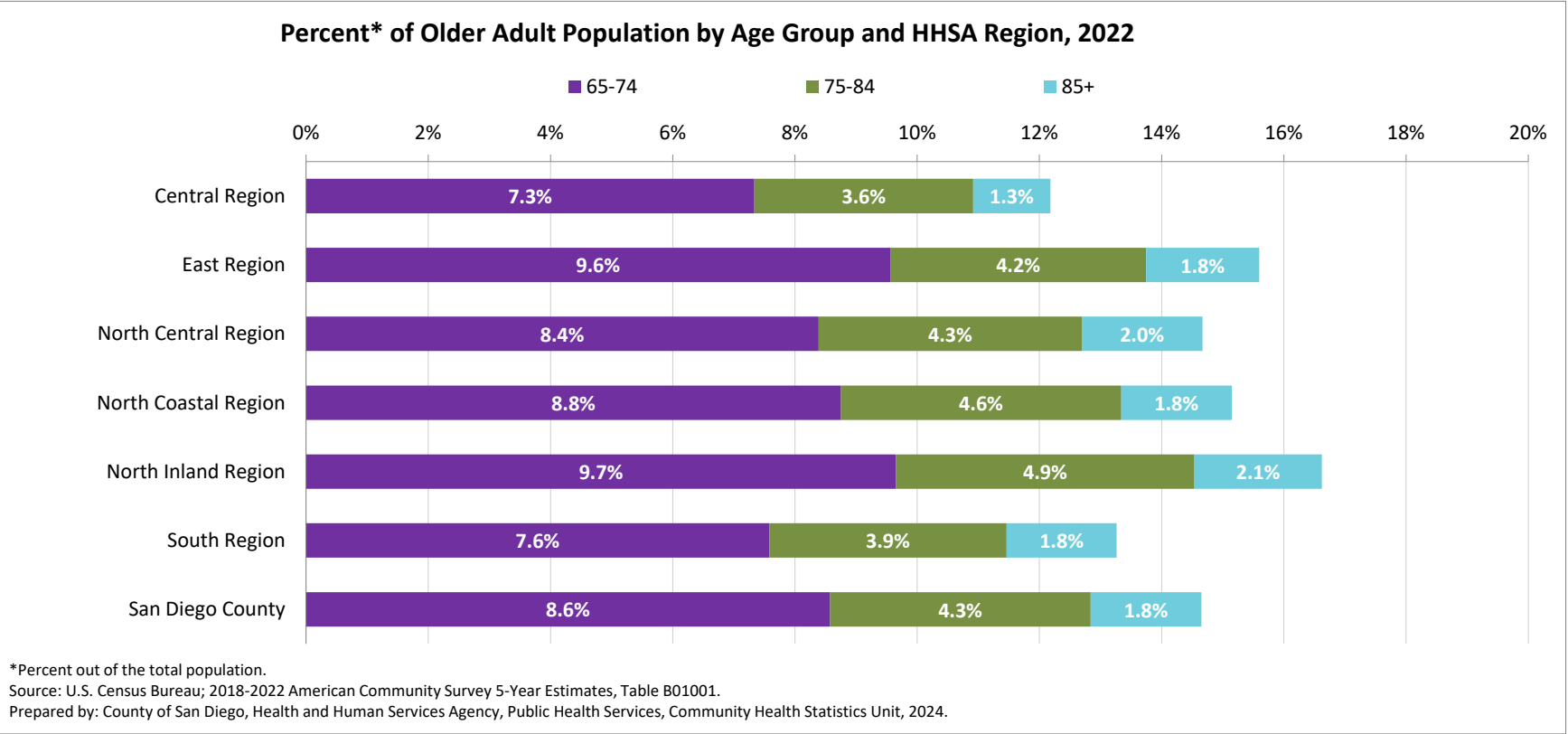
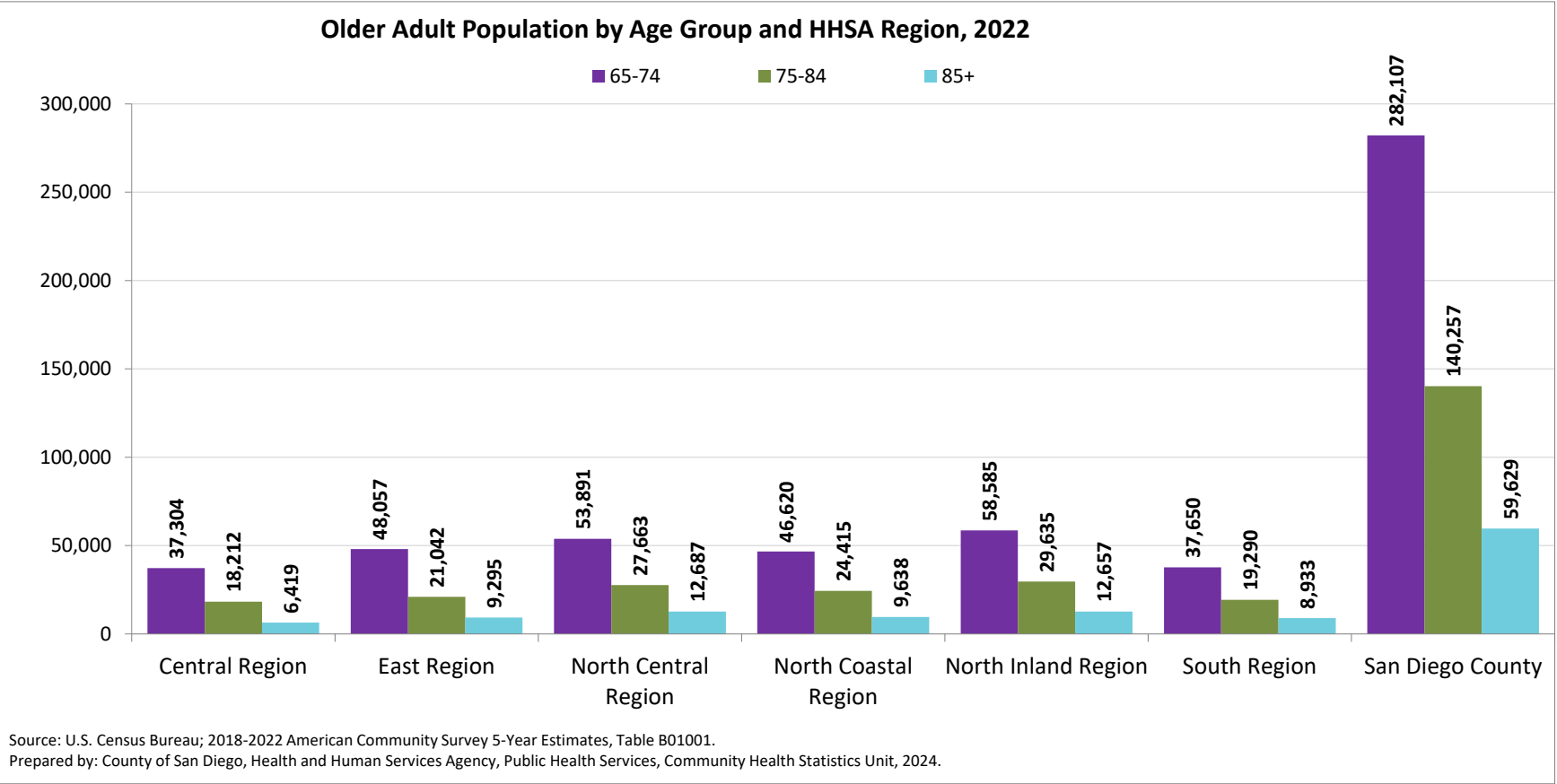

Source: U.S. Census Bureau; 2018-2022 American Community Survey 5-Year Estimates, Table B01001.

This indicator shows total population by sex. Number (#) represents the number of persons in that sex. Percentage (%) represents the percentage of males or females out of the total population in the geography.

How to interpret these data: In 2022, San Diego County had a total population of nearly 3.3 million – 49.3% (1.6 million) females and 50.7% (nearly 1.7 million) males.

Geography	Male		Female	
	#	%	#	%
Central Region	262,207	51.6%	246,332	48.4%
Central San Diego	98,874	54.4%	82,787	45.6%
Mid-City	84,236	50.1%	84,018	49.9%
Southeastern San Diego	79,097	49.9%	79,527	50.1%
East Region	248,785	49.5%	253,854	50.5%
Alpine	8,175	48.2%	8,786	51.8%
El Cajon	65,689	49.1%	68,136	50.9%
Harbison-Crest	7,409	49.6%	7,520	50.4%
Jamul	10,679	56.3%	8,274	43.7%
La Mesa	30,118	47.7%	33,003	52.3%
Laguna-Pine Valley	2,742	50.3%	2,714	49.7%
Lakeside	30,334	49.1%	31,466	50.9%
Lemon Grove	16,844	51.2%	16,076	48.8%
Mountain Empire	4,763	56.5%	3,665	43.5%
Santee	28,003	50.3%	27,712	49.7%
Spring Valley	44,029	48.6%	46,502	51.4%
North Central Region	328,533	51.1%	313,974	48.9%
Coastal	38,551	52.7%	34,535	47.3%
Del Mar-Mira Mesa	87,535	50.5%	85,750	49.5%
Elliott-Navajo	46,776	49.1%	48,561	50.9%
Kearny Mesa	86,215	50.6%	84,256	49.4%
Miramar	3,535	72.5%	1,338	27.5%
Peninsula	35,784	53.9%	30,649	46.1%
University	30,137	51.1%	28,885	48.9%
North Coastal Region	273,689	51.4%	258,857	48.6%
Carlsbad	62,312	49.9%	62,466	50.1%
Oceanside	83,421	50.0%	83,325	50.0%
Pendleton	27,065	69.6%	11,842	30.4%
San Dieguito	47,564	49.0%	49,547	51.0%
Vista	53,327	50.8%	51,677	49.2%
North Inland Region	304,342	50.2%	302,515	49.8%
Anza-Borrego Springs	1,624	43.5%	2,107	56.5%
Escondido	86,025	50.2%	85,336	49.8%
Fallbrook	25,897	49.8%	26,133	50.2%
North San Diego	58,934	48.7%	62,203	51.3%
Palomar-Julian	2,892	52.9%	2,576	47.1%
Pauma	3,717	54.0%	3,167	46.0%
Poway	44,826	51.0%	43,143	49.0%
Ramona	19,153	52.7%	17,200	47.3%
San Marcos	49,251	50.6%	48,172	49.4%
Valley Center	12,023	49.1%	12,478	50.9%
South Region	250,295	50.4%	246,318	49.6%
Chula Vista	57,674	48.7%	60,720	51.3%
Coronado	10,788	57.1%	8,105	42.9%
National City	27,003	48.2%	29,005	51.8%
South Bay	71,916	51.3%	68,279	48.7%
Sweetwater	82,914	50.8%	80,209	49.2%
San Diego County	1,667,851	50.7%	1,621,850	49.3%

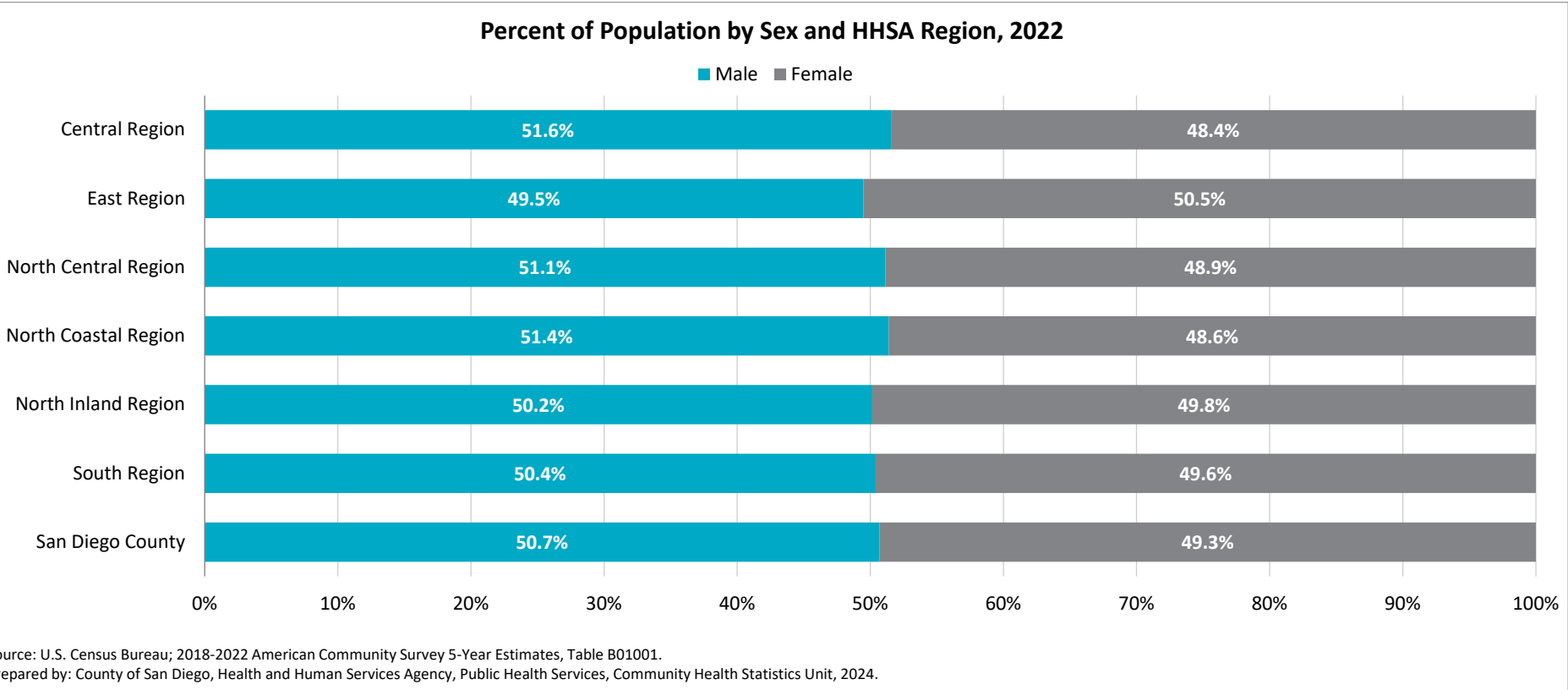
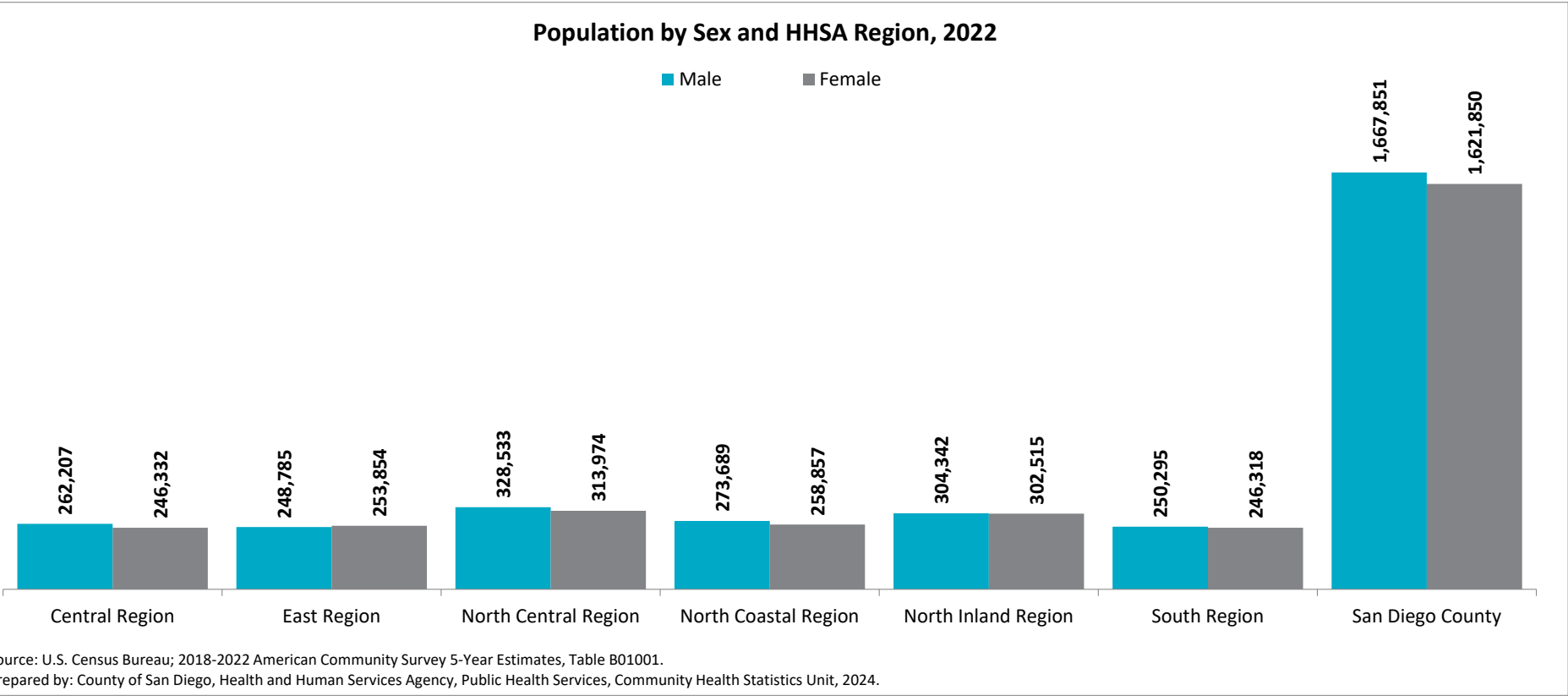

Source: U.S. Census Bureau; 2018-2022 American Community Survey 5-Year Estimates, Table B03002.

This indicator shows total population broken down by race/ethnicity. Ethnicity can be Hispanic or Not Hispanic or Latino (NH). People of Hispanic ethnicity may be of any race. Note: In previous iterations of the Demographic Profiles, American Indian/Alaska Native (AIAN) and Two or More Races had been part of the 'Other' category. Beginning in 2017, 'AIAN' became a unique category. In previous iterations of the Demographic Profiles, Native Hawaiian or Pacific Islander (NHPI) was included in the Asian/Pacific Islander (API) category. Beginning in 2018, NHPI and Two or More Races became unique categories. \*NHPI refers to Native Hawaiian or Pacific Islander; AIAN refers to American Indian/Alaskan Natives.

**How to interpret these data:** In 2022, San Diego County's population was 34.5% Hispanic. Among the non-Hispanic population, 43.6% were White, 4.5% Black, 11.8% Asian, 0.4% Native Hawaiian or Pacific Islander (NHPI), 0.3% American Indian/Alaska Native (AIAN), 4.5% two or more races, and 0.4% other.

Geography	Hispanic		NH White		NH Black		NH Asian		NH NHPI*		NH AIAN*		NH Other		NH Two or More Races	
	#	%	#	%	#	%	#	%	#	%	#	%	#	%	#	%
Central Region	211,169	41.5%	155,534	30.6%	50,905	10.0%	63,842	12.6%	2,948	0.6%	1,144	0.2%	1,837	0.4%	21,160	4.2%
Central San Diego	60,107	33.1%	89,360	49.2%	11,866	6.5%	10,885	6.0%	444	0.2%	647	0.4%	686	0.4%	7,666	4.2%
Mid-City	67,840	40.3%	50,167	29.8%	17,446	10.4%	23,807	14.1%	872	0.5%	359	0.2%	669	0.4%	7,094	4.2%
Southeastern San Diego	83,222	52.5%	16,007	10.1%	21,593	13.6%	29,150	18.4%	1,632	1.0%	138	0.1%	482	0.3%	6,400	4.0%
East Region	144,807	28.8%	275,950	54.9%	28,164	5.6%	23,790	4.7%	1,848	0.4%	1,482	0.3%	1,999	0.4%	24,599	4.9%
Alpine	3,274	19.3%	12,398	73.1%	249	1.5%	379	2.2%	65	0.4%	21	0.1%	69	0.4%	506	3.0%
El Cajon	36,197	27.0%	77,012	57.5%	7,205	5.4%	5,190	3.9%	590	0.4%	127	0.1%	855	0.6%	6,649	5.0%
Harbison-Crest	2,651	17.8%	11,160	74.8%	185	1.2%	203	1.4%	0	0.0%	81	0.5%	52	0.3%	597	4.0%
Jamul	6,736	35.5%	9,392	49.6%	550	2.9%	1,339	7.1%	51	0.3%	35	0.2%	52	0.3%	798	4.2%
La Mesa	17,544	27.8%	33,454	53.0%	4,491	7.1%	4,139	6.6%	201	0.3%	30	0.0%	112	0.2%	3,150	5.0%
Laguna-Pine Valley	754	13.8%	4,059	74.4%	65	1.2%	37	0.7%	15	0.3%	116	2.1%	37	0.7%	373	6.8%
Lakeside	15,006	24.3%	41,055	66.4%	915	1.5%	1,371	2.2%	322	0.5%	334	0.5%	147	0.2%	2,650	4.3%
Lemon Grove	14,824	45.0%	8,098	24.6%	5,177	15.7%	3,037	9.2%	153	0.5%	64	0.2%	52	0.2%	1,515	4.6%
Mountain Empire	2,937	34.8%	4,721	56.0%	117	1.4%	24	0.3%	4	0.0%	284	3.4%	4	0.0%	337	4.0%
Santee	10,786	19.4%	37,253	66.9%	768	1.4%	2,775	5.0%	116	0.2%	208	0.4%	138	0.2%	3,671	6.6%
Spring Valley	34,098	37.7%	37,348	41.3%	8,442	9.3%	5,296	5.8%	331	0.4%	182	0.2%	481	0.5%	4,353	4.8%
North Central Region	111,741	17.4%	342,205	53.3%	20,531	3.2%	126,486	19.7%	1,968	0.3%	1,038	0.2%	3,303	0.5%	35,235	5.5%
Coastal	9,287	12.7%	54,409	74.4%	1,038	1.4%	3,879	5.3%	117	0.2%	39	0.1%	299	0.4%	4,018	5.5%
Del Mar-Mira Mesa	20,370	11.8%	67,933	39.2%	2,977	1.7%	69,927	40.4%	582	0.3%	225	0.1%	909	0.5%	10,362	6.0%
Elliott-Navajo	18,298	19.2%	57,154	59.9%	5,012	5.3%	8,986	9.4%	217	0.2%	58	0.1%	573	0.6%	5,039	5.3%
Kearny Mesa	42,681	25.0%	85,196	50.0%	7,669	4.5%	23,928	14.0%	878	0.5%	379	0.2%	935	0.5%	8,805	5.2%
Miramar	1,327	27.2%	2,069	42.5%	837	17.2%	136	2.8%	3	0.1%	64	1.3%	12	0.2%	425	8.7%
Peninsula	11,248	16.9%	46,060	69.3%	2,085	3.1%	2,719	4.1%	79	0.1%	184	0.3%	282	0.4%	3,776	5.7%
University	8,530	14.5%	29,384	49.8%	913	1.5%	16,911	28.7%	92	0.2%	89	0.2%	293	0.5%	2,810	4.8%
North Coastal Region	166,323	31.2%	284,256	53.4%	15,629	2.9%	33,761	6.3%	2,432	0.5%	1,597	0.3%	1,865	0.4%	26,683	5.0%
Carlsbad	21,989	17.6%	82,479	66.1%	1,488	1.2%	11,316	9.1%	168	0.1%	129	0.1%	277	0.2%	6,932	5.6%
Oceanside	66,385	39.8%	71,296	42.8%	6,698	4.0%	11,286	6.8%	844	0.5%	299	0.2%	833	0.5%	9,105	5.5%
Pendleton	13,190	33.9%	18,201	46.8%	3,409	8.8%	1,483	3.8%	175	0.4%	593	1.5%	120	0.3%	1,736	4.5%
San Dieguito	15,422	15.9%	71,180	73.3%	592	0.6%	4,975	5.1%	48	0.0%	143	0.1%	229	0.2%	4,522	4.7%
Vista	49,337	47.0%	41,100	39.1%	3,442	3.3%	4,701	4.5%	1,197	1.1%	433	0.4%	406	0.4%	4,388	4.2%
North Inland Region	192,243	31.7%	290,180	47.8%	11,658	1.9%	77,298	12.7%	1,306	0.2%	3,549	0.6%	2,595	0.4%	28,028	4.6%
Anza-Borrego Springs	1,119	30.0%	2,560	68.6%	1	0.0%	2	0.1%	14	0.4%	0	0.0%	0	0.0%	35	0.9%
Escondido	83,949	49.0%	64,804	37.8%	3,691	2.2%	10,803	6.3%	645	0.4%	204	0.1%	914	0.5%	6,351	3.7%
Fallbrook	22,145	42.6%	25,264	48.6%	851	1.6%	1,506	2.9%	119	0.2%	251	0.5%	347	0.7%	1,547	3.0%
North San Diego	13,054	10.8%	60,643	50.1%	3,064	2.5%	36,127	29.8%	77	0.1%	367	0.3%	278	0.2%	7,527	6.2%
Palomar-Julian	817	14.9%	4,110	75.2%	20	0.4%	126	2.3%	0	0.0%	270	4.9%	0	0.0%	125	2.3%
Pauma	2,119	30.8%	3,391	49.3%	113	1.6%	241	3.5%	53	0.8%	727	10.6%	54	0.8%	186	2.7%
Poway	12,060	13.7%	50,129	57.0%	1,837	2.1%	16,919	19.2%	381	0.4%	110	0.1%	376	0.4%	6,157	7.0%
Ramona	11,647	32.0%	21,812	60.0%	357	1.0%	913	2.5%	3	0.0%	60	0.2%	111	0.3%	1,450	4.0%
San Marcos	37,691	38.7%	43,963	45.1%	1,219	1.3%	10,001	10.3%	0	0.0%	473	0.5%	312	0.3%	3,764	3.9%
Valley Center	7,642	31.2%	13,504	55.1%	505	2.1%	660	2.7%	14	0.1%	1,087	4.4%	203	0.8%	886	3.6%
South Region	308,364	62.1%	85,473	17.2%	22,218	4.5%	62,792	12.6%	1,883	0.4%	528	0.1%	2,068	0.4%	13,287	2.7%
Chula Vista	88,465	74.7%	17,351	14.7%	4,116	3.5%	5,648	4.8%	364	0.3%	147	0.1%	86	0.1%	2,217	1.9%
Coronado	3,808	20.2%	12,802	67.8%	647	3.4%	703	3.7%	133	0.7%	102	0.5%	35	0.2%	663	3.5%
National City	37,361	66.7%	5,267	9.4%	2,323	4.1%	9,228	16.5%	258	0.5%	45	0.1%	310	0.6%	1,216	2.2%
South Bay	98,590	70.3%	20,261	14.5%	5,729	4.1%	11,524	8.2%	784	0.6%	166	0.1%	771	0.5%	2,370	1.7%
Sweetwater	80,140	49.1%	29,792	18.3%	9,403	5.8%	35,689	21.9%	344	0.2%	68	0.0%	866	0.5%	6,821	4.2%
San Diego County	1,134,647	34.5%	1,433,598	43.6%	149,105	4.5%	387,969	11.8%	12,385	0.4%	9,338	0.3%	13,667	0.4%	148,992	4.5%

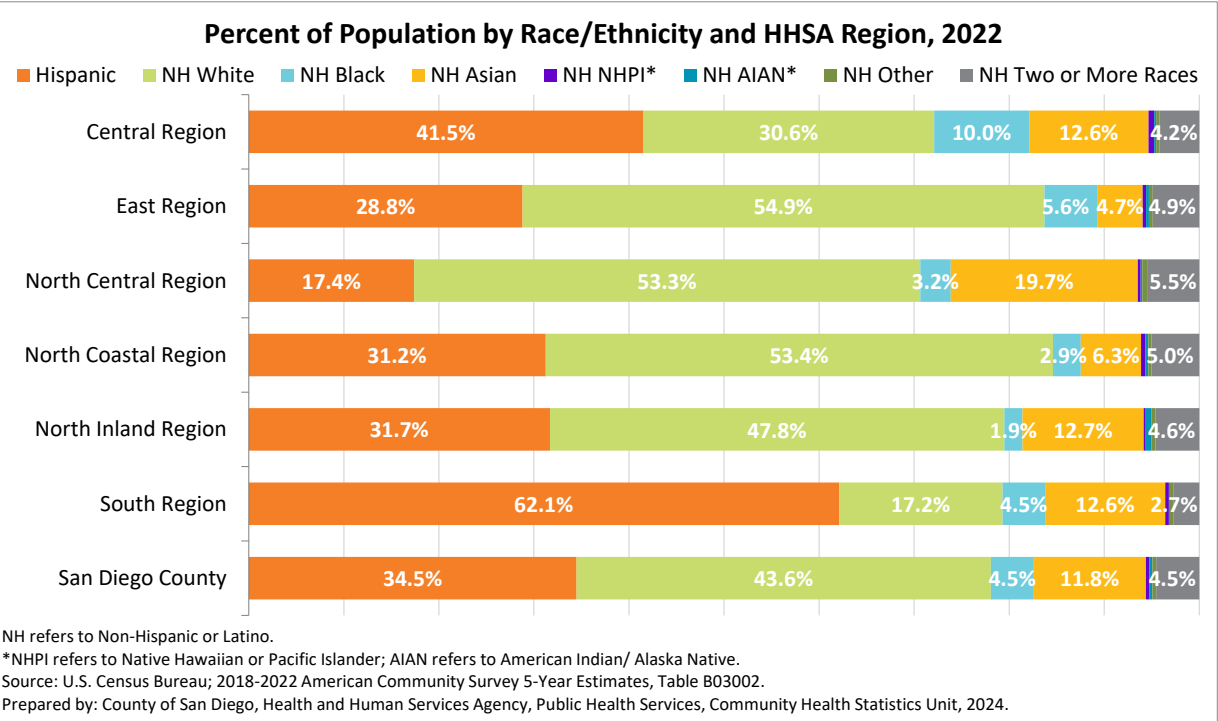
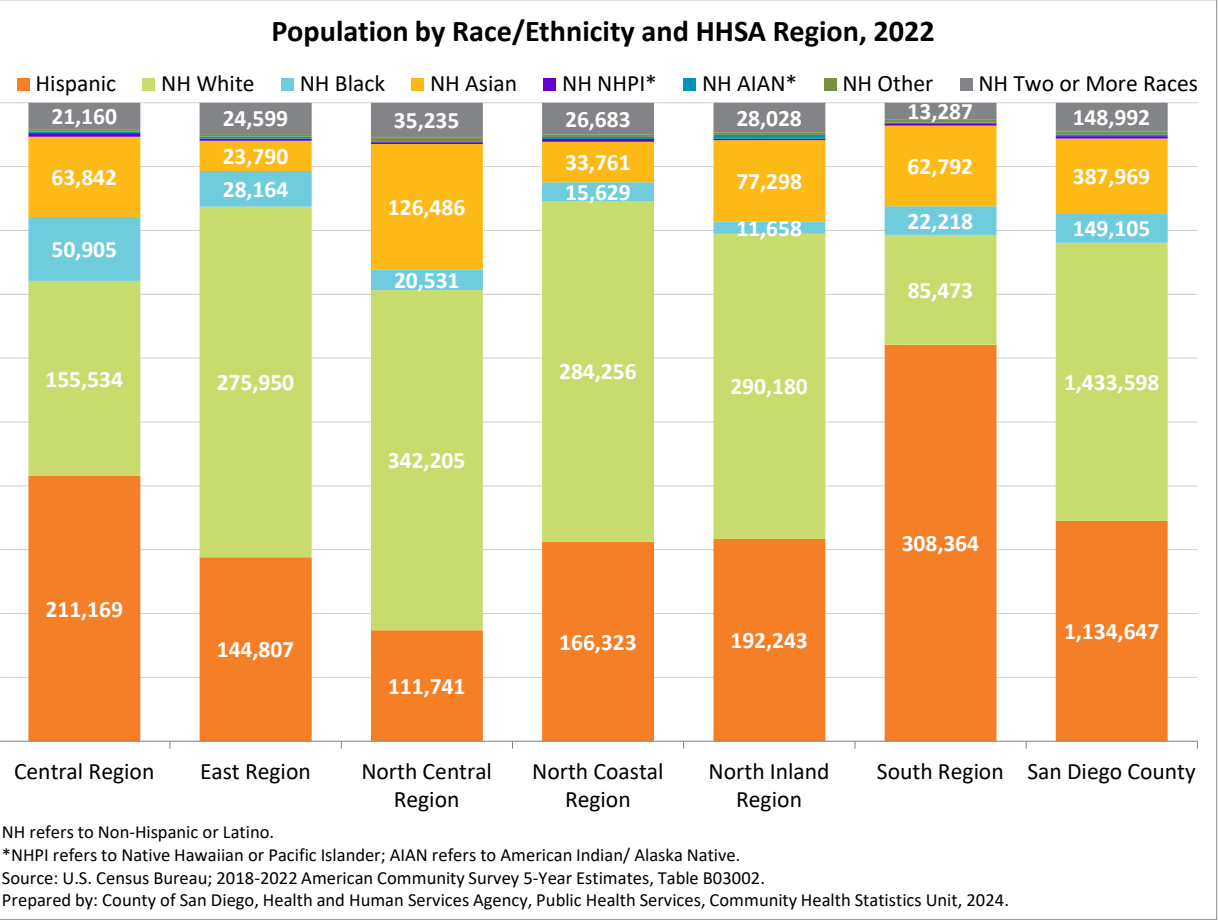

# Asian/Pacific Islander (API) Population: Number

Source: U.S. Census Bureau; 2018-2022 American Community Survey 5-Year Estimates, Table B02015, B02016.

This indicator shows the number of persons in each of the API races. \*Note: These numbers may include Hispanic and Non-Hispanic Asian/Pacific Islanders.

How to interpret these data: Among the Asian/Pacific Islander (API) population in San Diego County in 2022, Filipino, Chinese (except Taiwanese), and Vietnamese were the most populous races with 153,691; 61,476; and 48,314 people, respectively.

Geography	Asian Indian	Bangladeshi	Burmese	Cambodian	Chinese; except Taiwanese	Filipino	Hmong	Indonesian	Japanese	Korean	Laotian	Malaysian	Melanesian	Micronesian	Pakistani	Polynesian	Sri Lankan	Taiwanese	Thai	Vietnamese	Other Asian/Pacific Islander	Other Asian/Pacific Islander; not specified
Central Region	2,004	141	919	3,625	5,391	29,404	224	86	1,436	1,558	3,138	21	134	1,794	67	1,134	0	508	833	12,436	3,368	572
Central San Diego	1,159	0	51	106	2,227	3,958	45	23	684	892	106	15	61	119	41	285	0	363	335	1,084	302	73
Mid-City	659	141	868	2,373	2,698	2,493	127	63	308	449	1,068	0	29	561	26	310	0	131	334	9,776	2,306	411
Southeastern San Diego	186	0	0	1,146	466	22,953	52	0	444	217	1,964	6	44	1,114	0	539	0	14	164	1,576	760	88
East Region	704	29	0	368	3,370	12,582	129	127	1,552	726	444	50	0	860	131	1,196	22	161	234	3,196	1,542	195
Alpine	0	0	0	0	95	179	8	0	26	41	0	0	0	21	24	29	0	0	0	14	16	0
El Cajon	199	29	0	34	904	2,289	45	14	127	203	85	50	0	250	84	452	9	0	43	663	691	45
Harbison-Crest	66	0	0	0	14	29	0	0	0	5	0	0	0	0	0	0	0	0	0	89	0	0
Jamul	12	0	0	23	97	853	0	0	108	51	12	0	0	22	0	29	0	55	0	93	34	1
La Mesa	150	0	0	0	974	1,550	76	21	260	179	20	0	0	112	0	118	3	62	24	688	402	28
Laguna-Pine Valley	0	0	0	0	0	0	0	0	0	0	0	0	0	0	0	0	0	0	4	0	33	15
Lakeside	0	0	0	0	336	823	0	0	111	26	19	0	0	125	4	237	0	0	34	120	0	0
Lemon Grove	125	0	0	67	229	1,648	0	68	169	10	224	0	0	8	0	190	0	0	8	692	75	0
Mountain Empire	5	0	0	0	5	0	0	0	0	0	0	0	0	0	0	4	0	0	0	8	6	0
Santee	123	0	0	21	309	1,127	0	16	264	87	20	0	0	45	7	45	0	25	31	590	215	28
Spring Valley	24	0	0	223	407	4,084	0	8	487	124	64	0	0	277	12	92	10	19	90	239	70	78
North Central Region	18,853	217	55	896	30,460	29,156	378	532	6,091	9,176	2,029	63	52	686	807	1,157	253	2,763	869	18,713	6,300	769
Coastal	612	51	0	3	1,041	576	0	45	435	343	0	0	0	48	0	58	95	122	11	333	208	62
Del Mar-Mira Mesa	12,364	0	6	452	15,977	17,944	84	272	2,072	4,164	746	18	15	248	357	270	25	1,450	192	10,648	3,106	316
Elliott-Navajo	592	0	0	170	1,824	2,846	0	66	551	512	210	0	0	147	209	12	0	84	157	1,651	676	86
Kearny Mesa	1,726	143	31	217	4,054	6,163	242	112	1,494	1,863	1,011	24	24	180	212	685	11	360	285	4,908	1,506	241
Miramar	11	0	0	0	11	76	4	0	10	16	0	0	3	0	0	0	0	0	0	8	0	0
Peninsula	268	0	0	10	533	641	27	0	298	435	41	0	0	0	6	91	21	48	137	218	187	14
University	3,280	23	18	44	7,020	910	21	37	1,231	1,843	21	21	10	63	23	41	101	699	87	947	617	50
North Coastal Region	4,868	32	136	309	5,572	11,232	106	172	2,813	2,259	637	126	33	415	62	1,941	15	580	528	3,577	1,763	503
Carlsbad	2,670	0	40	39	2,567	1,718	8	9	1,037	1,066	82	0	0	184	32	45	15	307	88	1,057	980	136
Oceanside	794	0	24	230	1,311	5,590	11	29	738	664	8	0	21	92	23	740	0	26	290	1,433	339	106
Pendleton	35	0	54	0	93	952	66	0	85	46	20	47	12	53	7	105	0	0	7	120	78	11
San Dieguito	984	32	18	18	856	1,286	0	59	414	307	273	79	0	0	0	48	0	188	8	253	221	74
Vista	385	0	0	22	745	1,686	21	75	539	176	254	0	0	86	0	1,003	0	59	135	714	145	176
North Inland Region	17,493	266	40	363	13,881	19,557	203	615	2,796	6,746	779	21	0	213	1,219	942	55	1,243	531	8,450	3,537	645
Anza-Borrego Springs	0	0	0	0	2	0	0	0	0	0	0	0	0	0	0	14	0	0	0	0	0	0
Escondido	778	0	20	111	1,218	4,514	68	14	556	540	523	6	0	90	0	412	0	122	43	1,587	888	302
Fallbrook	190	0	0	3	198	652	0	16	143	186	11	0	0	61	0	62	0	14	6	119	67	0
North San Diego	10,585	24	0	169	7,067	7,058	0	34	862	3,989	109	0	0	62	924	27	0	599	268	3,059	1,294	231
Palomar-Julian	0	0	0	0	0	97	0	0	9	49	0	0	0	0	0	0	0	0	0	0	0	0
Pauma	0	0	0	5	13	209	0	0	0	0	0	0	0	0	0	53	0	0	4	0	10	0
Poway	4,219	106	20	9	3,828	3,265	0	0	840	1,408	0	0	0	0	178	308	55	331	109	2,092	577	81
Ramona	37	0	0	43	137	276	127	0	41	23	0	0	0	0	10	3	0	0	0	156	78	13
San Marcos	1,684	136	0	23	1,265	3,087	8	551	335	492	136	15	0	0	107	49	0	177	92	1,353	615	18
Valley Center	0	0	0	0	153	399	0	0	10	59	0	0	0	0	0	14	0	0	9	84	8	0
South Region	982	13	148	349	2,802	51,760	65	143	1,844	1,979	433	17	29	1,247	57	705	38	138	159	1,942	1,898	700
Chula Vista	54	0	23	125	443	3,990	0	0	413	375	55	0	0	147	32	300	0	11	0	420	200	67
Coronado	58	0	5	0	101	287	0	0	100	63	0	6	0	151	0	25	0	0	0	22	15	81
National City	10	0	0	7	77	8,631	0	0	153	22	42	0	0	193	0	65	0	0	34	186	65	40
South Bay	170	13	0	34	541	10,256	0	0	229	223	141	0	29	367	25	200	0	22	23	207	303	264
Sweetwater	690	0	120	183	1,640	28,596	65	143	949	1,296	195	11	0	389	0	115	38	105	102	1,107	1,315	248
San Diego County	44,904	698	1,298	5,910	61,476	153,691	1,105	1,675	16,532	22,444	7,460	298	248	5,215	2,343	7,075	383	5,393	3,154	48,314	18,408	3,384

# Asian/Pacific Islander (API) Population: Percent of API Population

Source: U.S. Census Bureau; 2018-2022 American Community Survey 5-Year Estimates, Table B02015, B02016.

<div><div>This indicator provides the percent of each API race as a distribution of the API population.</div><div>How to interpret these data: Among the Asian/Pacific Islander (API) population in San Diego County in 2022, 37.36% were Filipino, 14.94% were Chinese (except Taiwanese), and 11.74% Vietnamese. Together, they made up about 64.04% of the API population.</div></div>																						
Geography	Asian Indian	Bangladeshi	Burmese	Cambodian	Chinese; except Taiwanese	Filipino	Hmong	Indonesian	Japanese	Korean	Laotian	Malaysian	Melanesian	Micronesian	Pakistani	Polynesian	Sri Lankan	Taiwanese	Thai	Vietnamese	Other Asian/Pacific Islander	Other Asian/Pacific Islander; not specified
Central Region	2.91%	0.20%	1.34%	5.27%	7.84%	42.74%	0.33%	0.13%	2.09%	2.26%	4.56%	0.03%	0.19%	2.61%	0.10%	1.65%	0.00%	0.74%	1.21%	18.08%	4.90%	0.83%
Central San Diego	9.72%	0.00%	0.43%	0.89%	18.67%	33.18%	0.38%	0.19%	5.73%	7.48%	0.89%	0.13%	0.51%	1.00%	0.34%	2.39%	0.00%	3.04%	2.81%	9.09%	2.53%	0.61%
Mid-City	2.62%	0.56%	3.45%	9.44%	10.74%	9.92%	0.51%	0.25%	1.23%	1.79%	4.25%	0.00%	0.12%	2.23%	0.10%	1.23%	0.00%	0.52%	1.33%	38.90%	9.18%	1.64%
Southeastern San Diego	0.59%	0.00%	0.00%	3.61%	1.47%	72.33%	0.16%	0.00%	1.40%	0.68%	6.19%	0.02%	0.14%	3.51%	0.00%	1.70%	0.00%	0.04%	0.52%	4.97%	2.39%	0.28%
East Region	2.55%	0.11%	0.00%	1.33%	12.20%	45.56%	0.47%	0.46%	5.62%	2.63%	1.61%	0.18%	0.00%	3.11%	0.47%	4.33%	0.08%	0.58%	0.85%	11.57%	5.58%	0.71%
Alpine	0.00%	0.00%	0.00%	0.00%	20.97%	39.51%	1.77%	0.00%	5.74%	9.05%	0.00%	0.00%	0.00%	4.64%	5.30%	6.40%	0.00%	0.00%	0.00%	3.09%	3.53%	0.00%
El Cajon	3.20%	0.47%	0.00%	0.55%	14.54%	36.82%	0.72%	0.23%	2.04%	3.27%	1.37%	0.80%	0.00%	4.02%	1.35%	7.27%	0.14%	0.00%	0.69%	10.67%	11.12%	0.72%
Harbison-Crest	32.51%	0.00%	0.00%	0.00%	6.90%	14.29%	0.00%	0.00%	0.00%	2.46%	0.00%	0.00%	0.00%	0.00%	0.00%	0.00%	0.00%	0.00%	0.00%	43.84%	0.00%	0.00%
Jamul	0.86%	0.00%	0.00%	1.65%	6.98%	61.37%	0.00%	0.00%	7.77%	3.67%	0.86%	0.00%	0.00%	1.58%	0.00%	2.09%	0.00%	3.96%	0.00%	6.69%	2.45%	0.07%
La Mesa	3.21%	0.00%	0.00%	0.00%	20.87%	33.21%	1.63%	0.45%	5.57%	3.84%	0.43%	0.00%	0.00%	2.40%	0.00%	2.53%	0.06%	1.33%	0.51%	14.74%	8.61%	0.60%
Laguna-Pine Valley	0.00%	0.00%	0.00%	0.00%	0.00%	0.00%	0.00%	0.00%	0.00%	0.00%	0.00%	0.00%	0.00%	0.00%	0.00%	0.00%	0.00%	0.00%	7.69%	0.00%	63.46%	28.85%
Lakeside	0.00%	0.00%	0.00%	0.00%	18.31%	44.85%	0.00%	0.00%	6.05%	1.42%	1.04%	0.00%	0.00%	6.81%	0.22%	12.92%	0.00%	0.00%	1.85%	6.54%	0.00%	0.00%
Lemon Grove	3.56%	0.00%	0.00%	1.91%	6.52%	46.91%	0.00%	1.94%	4.81%	0.28%	6.38%	0.00%	0.00%	0.23%	0.00%	5.41%	0.00%	0.00%	0.23%	19.70%	2.13%	0.00%
Mountain Empire	17.86%	0.00%	0.00%	0.00%	17.86%	0.00%	0.00%	0.00%	0.00%	0.00%	0.00%	0.00%	0.00%	0.00%	0.00%	14.29%	0.00%	0.00%	0.00%	28.57%	21.43%	0.00%
Santee	4.17%	0.00%	0.00%	0.71%	10.46%	38.16%	0.00%	0.54%	8.94%	2.95%	0.68%	0.00%	0.00%	1.52%	0.24%	1.52%	0.00%	0.85%	1.05%	19.98%	7.28%	0.95%
Spring Valley	0.38%	0.00%	0.00%	3.54%	6.45%	64.74%	0.00%	0.13%	7.72%	1.97%	1.01%	0.00%	0.00%	4.39%	0.19%	1.46%	0.16%	0.30%	1.43%	3.79%	1.11%	1.24%
North Central Region	14.47%	0.17%	0.04%	0.69%	23.38%	22.38%	0.29%	0.41%	4.68%	7.04%	1.56%	0.05%	0.04%	0.53%	0.62%	0.89%	0.19%	2.12%	0.67%	14.36%	4.84%	0.59%
Coastal	15.14%	1.26%	0.00%	0.07%	25.75%	14.25%	0.00%	1.11%	10.76%	8.48%	0.00%	0.00%	0.00%	1.19%	0.00%	1.43%	2.35%	3.02%	0.27%	8.24%	5.14%	1.53%
Del Mar-Mira Mesa	17.48%	0.00%	0.01%	0.64%	22.59%	25.37%	0.12%	0.38%	2.93%	5.89%	1.05%	0.03%	0.02%	0.35%	0.50%	0.38%	0.04%	2.05%	0.27%	15.06%	4.39%	0.45%
Elliott-Navajo	6.05%	0.00%	0.00%	1.74%	18.63%	29.06%	0.00%	0.67%	5.63%	5.23%	2.14%	0.00%	0.00%	1.50%	2.13%	0.12%	0.00%	0.86%	1.60%	16.86%	6.90%	0.88%
Kearny Mesa	6.77%	0.56%	0.12%	0.85%	15.90%	24.18%	0.95%	0.44%	5.86%	7.31%	3.97%	0.09%	0.09%	0.71%	0.83%	2.69%	0.04%	1.41%	1.12%	19.25%	5.91%	0.95%
Miramar	7.91%	0.00%	0.00%	0.00%	7.91%	54.68%	2.88%	0.00%	7.19%	11.51%	0.00%	0.00%	2.16%	0.00%	0.00%	0.00%	0.00%	0.00%	0.00%	5.76%	0.00%	0.00%
Peninsula	9.01%	0.00%	0.00%	0.34%	17.92%	21.55%	0.91%	0.00%	10.02%	14.62%	1.38%	0.00%	0.00%	0.00%	0.20%	3.06%	0.71%	1.61%	4.61%	7.33%	6.29%	0.47%
University	19.17%	0.13%	0.11%	0.26%	41.04%	5.32%	0.12%	0.22%	7.20%	10.77%	0.12%	0.12%	0.06%	0.37%	0.13%	0.24%	0.59%	4.09%	0.51%	5.54%	3.61%	0.29%
North Coastal Region	12.92%	0.08%	0.36%	0.82%	14.79%	29.81%	0.28%	0.46%	7.47%	6.00%	1.69%	0.33%	0.09%	1.10%	0.16%	5.15%	0.04%	1.54%	1.40%	9.49%	4.68%	1.33%
Carlsbad	22.10%	0.00%	0.33%	0.32%	21.25%	14.22%	0.07%	0.07%	8.58%	8.82%	0.68%	0.00%	0.00%	1.52%	0.26%	0.37%	0.12%	2.54%	0.73%	8.75%	8.11%	1.13%
Oceanside	6.37%	0.00%	0.19%	1.84%	10.51%	44.83%	0.09%	0.23%	5.92%	5.33%	0.06%	0.00%	0.17%	0.74%	0.18%	5.93%	0.00%	0.21%	2.33%	11.49%	2.72%	0.85%
Pendleton	1.95%	0.00%	3.02%	0.00%	5.19%	53.15%	3.69%	0.00%	4.75%	2.57%	1.12%	2.62%	0.67%	2.96%	0.39%	5.86%	0.00%	0.00%	0.39%	6.70%	4.36%	0.61%
San Dieguito	19.23%	0.63%	0.35%	0.35%	16.73%	25.13%	0.00%	1.15%	8.09%	6.00%	5.33%	1.54%	0.00%	0.00%	0.00%	0.94%	0.00%	3.67%	0.16%	4.94%	4.32%	1.45%
Vista	6.19%	0.00%	0.00%	0.35%	11.98%	27.10%	0.34%	1.21%	8.66%	2.83%	4.08%	0.00%	0.00%	1.38%	0.00%	16.12%	0.00%	0.95%	2.17%	11.48%	2.33%	2.83%
North Inland Region	21.98%	0.33%	0.05%	0.46%	17.44%	24.57%	0.26%	0.77%	3.51%	8.48%	0.98%	0.03%	0.00%	0.27%	1.53%	1.18%	0.07%	1.56%	0.67%	10.62%	4.44%	0.81%
Anza-Borrego Springs	0.00%	0.00%	0.00%	0.00%	12.50%	0.00%	0.00%	0.00%	0.00%	0.00%	0.00%	0.00%	0.00%	0.00%	0.00%	87.50%	0.00%	0.00%	0.00%	0.00%	0.00%	0.00%
Escondido	6.60%	0.00%	0.17%	0.94%	10.33%	38.28%	0.58%	0.12%	4.72%	4.58%	4.44%	0.05%	0.00%	0.76%	0.00%	3.49%	0.00%	1.03%	0.36%	13.46%	7.53%	2.56%
Fallbrook	11.00%	0.00%	0.00%	0.17%	11.46%	37.73%	0.00%	0.93%	8.28%	10.76%	0.64%	0.00%	0.00%	3.53%	0.00%	3.59%	0.00%	0.81%	0.35%	6.89%	3.88%	0.00%
North San Diego	29.11%	0.07%	0.00%	0.46%	19.44%	19.41%	0.00%	0.09%	2.37%	10.97%	0.30%	0.00%	0.00%	0.17%	2.54%	0.07%	0.00%	1.65%	0.74%	8.41%	3.56%	0.64%
Palomar-Julian	0.00%	0.00%	0.00%	0.00%	0.00%	62.58%	0.00%	0.00%	5.81%	31.61%	0.00%	0.00%	0.00%	0.00%	0.00%	0.00%	0.00%	0.00%	0.00%	0.00%	0.00%	0.00%
Pauma	0.00%	0.00%	0.00%	1.70%	4.42%	71.09%	0.00%	0.00%	0.00%	0.00%	0.00%	0.00%	0.00%	0.00%	0.00%	18.03%	0.00%	0.00%	1.36%	0.00%	3.40%	0.00%
Poway	24.21%	0.61%	0.11%	0.05%	21.97%	18.74%	0.00%	0.00%	4.82%	8.08%	0.00%	0.00%	0.00%	0.00%	1.02%	1.77%	0.32%	1.90%	0.63%	12.01%	3.31%	0.46%
Ramona	3.92%	0.00%	0.00%	4.56%	14.51%	29.24%	13.45%	0.00%	4.34%	2.44%	0.00%	0.00%	0.00%	0.00%	1.06%	0.32%	0.00%	0.00%	0.00%	16.53%	8.26%	1.38%
San Marcos	16.60%	1.34%	0.00%	0.23%	12.47%	30.43%	0.08%	5.43%	3.30%	4.85%	1.34%	0.15%	0.00%	0.00%	1.05%	0.48%	0.00%	1.75%	0.91%	13.34%	6.06%	0.18%
Valley Center	0.00%	0.00%	0.00%	0.00%	20.79%	54.21%	0.00%	0.00%	1.36%	8.02%	0.00%	0.00%	0.00%	0.00%	0.00%	1.90%	0.00%	0.00%	1.22%	11.41%	1.09%	0.00%
South Region	1.46%	0.02%	0.22%	0.52%	4.15%	76.74%	0.10%	0.21%	2.73%	2.93%	0.64%	0.03%	0.04%	1.85%	0.08%	1.05%	0.06%	0.20%	0.24%	2.88%	2.81%	1.04%
Chula Vista	0.81%	0.00%	0.35%	1.88%	6.66%	59.95%	0.00%	0.00%	6.21%	5.63%	0.83%	0.00%	0.00%	2.21%	0.48%	4.51%	0.00%	0.17%	0.00%	6.31%	3.01%	1.01%
Coronado	6.35%	0.00%	0.55%	0.00%	11.05%	31.40%	0.00%	0.00%	10.94%	6.89%	0.00%	0.66%	0.00%	16.52%	0.00%	2.74%	0.00%	0.00%	0.00%	2.41%	1.64%	8.86%
National City	0.10%	0.00%	0.00%	0.07%	0.81%	90.61%	0.00%	0.00%	1.61%	0.23%	0.44%	0.00%	0.00%	2.03%	0.00%	0.68%	0.00%	0.00%	0.36%	1.95%	0.68%	0.42%
South Bay	1.30%	0.10%	0.00%	0.26%	4.15%	78.61%	0.00%	0.00%	1.76%	1.71%	1.08%	0.00%	0.22%	2.81%	0.19%	1.53%	0.00%	0.17%	0.18%	1.59%	2.32%	2.02%
Sweetwater	1.85%	0.00%	0.32%	0.49%	4.40%	76.65%	0.17%	0.38%	2.54%	3.47%	0.52%	0.03%	0.00%	1.04%	0.00%	0.31%	0.10%	0.28%	0.27%	2.97%	3.52%	0.66%
San Diego County	10.91%	0.17%	0.32%	1.44%	14.94%	37.36%	0.27%	0.41%	4.02%	5.46%	1.81%	0.07%	0.06%	1.27%	0.57%	1.72%	0.09%	1.31%	0.77%	11.74%	4.47%	0.82%

Source: U.S. Census Bureau; 2018-2022 American Community Survey 5-Year Estimates, Table B02015, B02016.

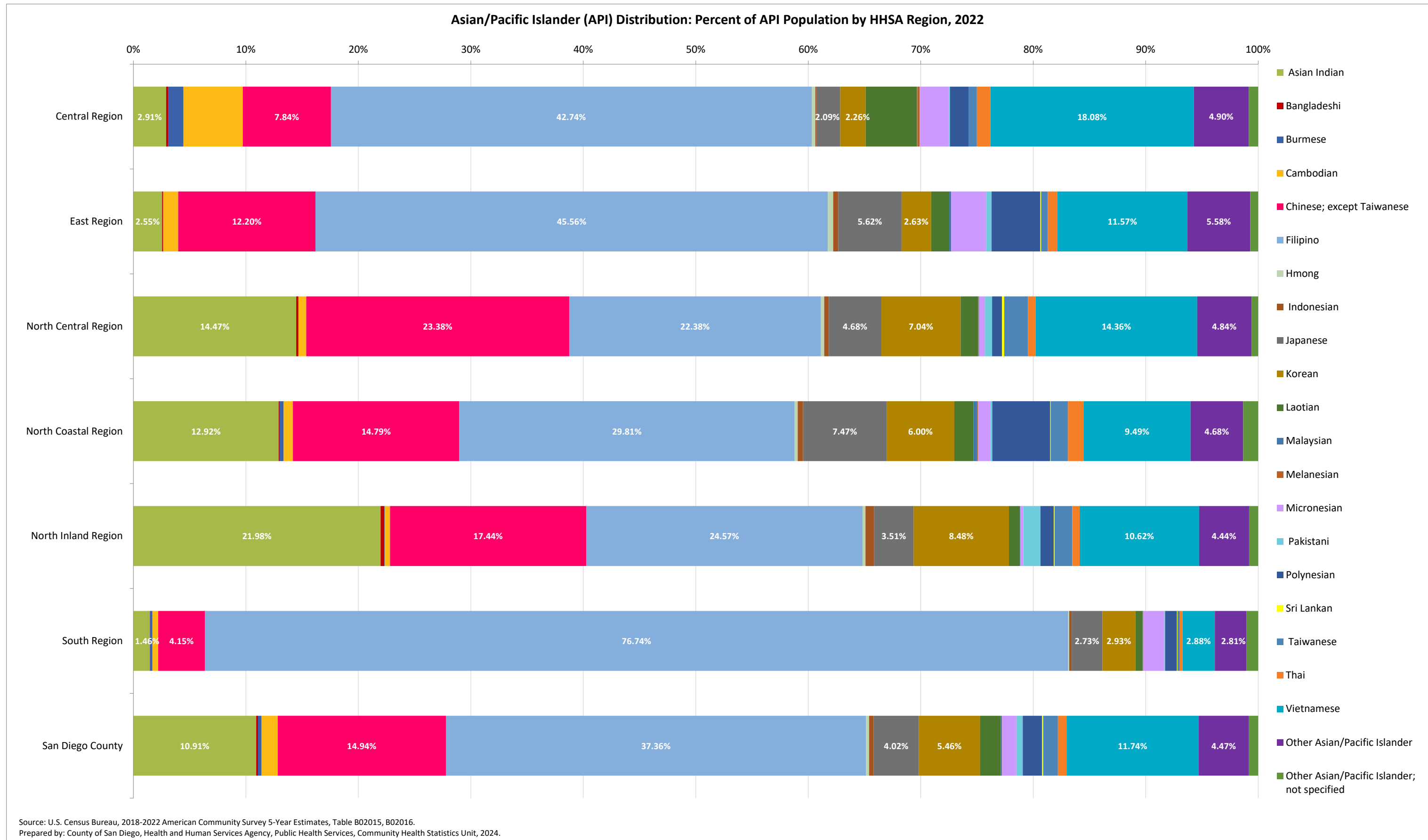

Asian/Pacific Islander (API) Distribution: Percent of Total Population

Source: U.S. Census Bureau; 2018-2022 American Community Survey 5-Year Estimates, Table B01001, B02015, B02016.

This indicator provides the percent of each API race as a distribution of the total population.  
How to interpret these data: Of the total population in San Diego County in 2022, 4.67% were Filipino, 1.87% Chinese (except Taiwanese), and 1.47% Vietnamese.

Geography	Asian Indian	Bangladeshi	Burmese	Cambodian	Chinese; except Taiwanese	Filipino	Hmong	Indonesian	Japanese	Korean	Laotian	Malaysian	Melanesian	Micronesian	Pakistani	Polynesian	Sri Lankan	Taiwanese	Thai	Vietnamese	Other Asian/Pacific Islander	Other Asian/Pacific Islander; not specified
Central Region	0.39%	0.03%	0.18%	0.71%	1.06%	5.78%	0.04%	0.02%	0.28%	0.31%	0.62%	0.00%	0.03%	0.35%	0.01%	0.22%	0.00%	0.10%	0.16%	2.45%	0.66%	0.11%
Central San Diego	0.64%	0.00%	0.03%	0.06%	1.23%	2.18%	0.02%	0.01%	0.38%	0.49%	0.06%	0.01%	0.03%	0.07%	0.02%	0.16%	0.00%	0.20%	0.18%	0.60%	0.17%	0.04%
Mid-City	0.39%	0.08%	0.52%	1.41%	1.60%	1.48%	0.08%	0.04%	0.18%	0.27%	0.63%	0.00%	0.02%	0.33%	0.02%	0.18%	0.00%	0.08%	0.20%	5.81%	1.37%	0.24%
Southeastern San Diego	0.12%	0.00%	0.00%	0.72%	0.29%	14.47%	0.03%	0.00%	0.28%	0.14%	1.24%	0.00%	0.03%	0.70%	0.00%	0.34%	0.00%	0.01%	0.10%	0.99%	0.48%	0.06%
East Region	0.14%	0.01%	0.00%	0.07%	0.67%	2.50%	0.03%	0.03%	0.31%	0.14%	0.09%	0.01%	0.00%	0.17%	0.03%	0.24%	0.00%	0.03%	0.05%	0.64%	0.31%	0.04%
Alpine	0.00%	0.00%	0.00%	0.00%	0.56%	1.06%	0.05%	0.00%	0.15%	0.24%	0.00%	0.00%	0.00%	0.12%	0.14%	0.17%	0.00%	0.00%	0.00%	0.08%	0.09%	0.00%
El Cajon	0.15%	0.02%	0.00%	0.03%	0.68%	1.71%	0.03%	0.01%	0.09%	0.15%	0.06%	0.04%	0.00%	0.19%	0.06%	0.34%	0.01%	0.00%	0.03%	0.50%	0.52%	0.03%
Harbison-Crest	0.44%	0.00%	0.00%	0.00%	0.09%	0.19%	0.00%	0.00%	0.00%	0.03%	0.00%	0.00%	0.00%	0.00%	0.00%	0.00%	0.00%	0.00%	0.00%	0.60%	0.00%	0.00%
Jamul	0.06%	0.00%	0.00%	0.12%	0.51%	4.50%	0.00%	0.00%	0.57%	0.27%	0.06%	0.00%	0.00%	0.12%	0.00%	0.15%	0.00%	0.29%	0.00%	0.49%	0.18%	0.01%
La Mesa	0.24%	0.00%	0.00%	0.00%	1.54%	2.46%	0.12%	0.03%	0.41%	0.28%	0.03%	0.00%	0.00%	0.18%	0.00%	0.19%	0.00%	0.10%	0.04%	1.09%	0.64%	0.04%
Laguna-Pine Valley	0.00%	0.00%	0.00%	0.00%	0.00%	0.00%	0.00%	0.00%	0.00%	0.00%	0.00%	0.00%	0.00%	0.00%	0.00%	0.00%	0.00%	0.00%	0.07%	0.00%	0.60%	0.27%
Lakeside	0.00%	0.00%	0.00%	0.00%	0.54%	1.33%	0.00%	0.00%	0.18%	0.04%	0.03%	0.00%	0.00%	0.20%	0.01%	0.38%	0.00%	0.00%	0.06%	0.19%	0.00%	0.00%
Lemon Grove	0.38%	0.00%	0.00%	0.20%	0.70%	5.01%	0.00%	0.21%	0.51%	0.03%	0.68%	0.00%	0.00%	0.02%	0.00%	0.58%	0.00%	0.00%	0.02%	2.10%	0.23%	0.00%
Mountain Empire	0.06%	0.00%	0.00%	0.00%	0.06%	0.00%	0.00%	0.00%	0.00%	0.00%	0.00%	0.00%	0.00%	0.00%	0.00%	0.05%	0.00%	0.00%	0.00%	0.09%	0.07%	0.00%
Santee	0.22%	0.00%	0.00%	0.04%	0.55%	2.02%	0.00%	0.03%	0.47%	0.16%	0.04%	0.00%	0.00%	0.08%	0.01%	0.08%	0.00%	0.04%	0.06%	1.06%	0.39%	0.05%
Spring Valley	0.03%	0.00%	0.00%	0.25%	0.45%	4.51%	0.00%	0.01%	0.54%	0.14%	0.07%	0.00%	0.00%	0.31%	0.01%	0.10%	0.01%	0.02%	0.10%	0.26%	0.08%	0.09%
North Central Region	2.93%	0.03%	0.01%	0.14%	4.74%	4.54%	0.06%	0.08%	0.95%	1.43%	0.32%	0.01%	0.01%	0.11%	0.13%	0.18%	0.04%	0.43%	0.14%	2.91%	0.98%	0.12%
Coastal	0.84%	0.07%	0.00%	0.00%	1.42%	0.79%	0.00%	0.06%	0.60%	0.47%	0.00%	0.00%	0.00%	0.07%	0.00%	0.08%	0.13%	0.17%	0.02%	0.46%	0.28%	0.08%
Del Mar-Mira Mesa	7.14%	0.00%	0.00%	0.26%	9.22%	10.36%	0.05%	0.16%	1.20%	2.40%	0.43%	0.01%	0.01%	0.14%	0.21%	0.16%	0.01%	0.84%	0.11%	6.14%	1.79%	0.18%
Elliott-Navajo	0.62%	0.00%	0.00%	0.18%	1.91%	2.99%	0.00%	0.07%	0.58%	0.54%	0.22%	0.00%	0.00%	0.15%	0.22%	0.01%	0.00%	0.09%	0.16%	1.73%	0.71%	0.09%
Kearny Mesa	1.01%	0.08%	0.02%	0.13%	2.38%	3.62%	0.14%	0.07%	0.88%	1.09%	0.59%	0.01%	0.01%	0.11%	0.12%	0.40%	0.01%	0.21%	0.17%	2.88%	0.88%	0.14%
Miramar	0.23%	0.00%	0.00%	0.00%	0.23%	1.56%	0.08%	0.00%	0.21%	0.33%	0.00%	0.00%	0.06%	0.00%	0.00%	0.00%	0.00%	0.00%	0.00%	0.16%	0.00%	0.00%
Peninsula	0.40%	0.00%	0.00%	0.02%	0.80%	0.96%	0.04%	0.00%	0.45%	0.65%	0.06%	0.00%	0.00%	0.00%	0.01%	0.14%	0.03%	0.07%	0.21%	0.33%	0.28%	0.02%
University	5.56%	0.04%	0.03%	0.07%	11.89%	1.54%	0.04%	0.06%	2.09%	3.12%	0.04%	0.04%	0.02%	0.11%	0.04%	0.07%	0.17%	1.18%	0.15%	1.60%	1.05%	0.08%
North Coastal Region	0.91%	0.01%	0.03%	0.06%	1.05%	2.11%	0.02%	0.03%	0.53%	0.42%	0.12%	0.02%	0.01%	0.08%	0.01%	0.36%	0.00%	0.11%	0.10%	0.67%	0.33%	0.09%
Carlsbad	2.14%	0.00%	0.03%	0.03%	2.06%	1.38%	0.01%	0.01%	0.83%	0.85%	0.07%	0.00%	0.00%	0.15%	0.03%	0.04%	0.01%	0.25%	0.07%	0.85%	0.79%	0.11%
Oceanside	0.48%	0.00%	0.01%	0.14%	0.79%	3.35%	0.01%	0.02%	0.44%	0.40%	0.00%	0.00%	0.01%	0.06%	0.01%	0.44%	0.00%	0.02%	0.17%	0.86%	0.20%	0.06%
Pendleton	0.09%	0.00%	0.14%	0.00%	0.24%	2.45%	0.17%	0.00%	0.22%	0.12%	0.05%	0.12%	0.03%	0.14%	0.02%	0.27%	0.00%	0.00%	0.02%	0.31%	0.20%	0.03%
San Dieguito	1.01%	0.03%	0.02%	0.02%	0.88%	1.32%	0.00%	0.06%	0.43%	0.32%	0.28%	0.08%	0.00%	0.00%	0.00%	0.05%	0.00%	0.19%	0.01%	0.26%	0.23%	0.08%
Vista	0.37%	0.00%	0.00%	0.02%	0.71%	1.61%	0.02%	0.07%	0.51%	0.17%	0.24%	0.00%	0.00%	0.08%	0.00%	0.96%	0.00%	0.06%	0.13%	0.68%	0.14%	0.17%
North Inland Region	2.88%	0.04%	0.01%	0.06%	2.29%	3.22%	0.03%	0.10%	0.46%	1.11%	0.13%	0.00%	0.00%	0.04%	0.20%	0.16%	0.01%	0.20%	0.09%	1.39%	0.58%	0.11%
Anza-Borrego Springs	0.00%	0.00%	0.00%	0.00%	0.05%	0.00%	0.00%	0.00%	0.00%	0.00%	0.00%	0.00%	0.00%	0.00%	0.00%	0.38%	0.00%	0.00%	0.00%	0.00%	0.00%	0.00%
Escondido	0.45%	0.00%	0.01%	0.06%	0.71%	2.63%	0.04%	0.01%	0.32%	0.32%	0.31%	0.00%	0.00%	0.05%	0.00%	0.24%	0.00%	0.07%	0.03%	0.93%	0.52%	0.18%
Fallbrook	0.37%	0.00%	0.00%	0.01%	0.38%	1.25%	0.00%	0.03%	0.27%	0.36%	0.02%	0.00%	0.00%	0.12%	0.00%	0.12%	0.00%	0.03%	0.01%	0.23%	0.13%	0.00%
North San Diego	8.74%	0.02%	0.00%	0.14%	5.83%	5.83%	0.00%	0.03%	0.71%	3.29%	0.09%	0.00%	0.00%	0.05%	0.76%	0.02%	0.00%	0.49%	0.22%	2.53%	1.07%	0.19%
Palomar-Julian	0.00%	0.00%	0.00%	0.00%	0.00%	1.77%	0.00%	0.00%	0.16%	0.90%	0.00%	0.00%	0.00%	0.00%	0.00%	0.00%	0.00%	0.00%	0.00%	0.00%	0.00%	0.00%
Pauma	0.00%	0.00%	0.00%	0.07%	0.19%	3.04%	0.00%	0.00%	0.00%	0.00%	0.00%	0.00%	0.00%	0.00%	0.00%	0.77%	0.00%	0.00%	0.06%	0.00%	0.15%	0.00%
Poway	4.80%	0.12%	0.02%	0.01%	4.35%	3.71%	0.00%	0.00%	0.95%	1.60%	0.00%	0.00%	0.00%	0.00%	0.20%	0.35%	0.06%	0.38%	0.12%	2.38%	0.66%	0.09%
Ramona	0.10%	0.00%	0.00%	0.12%	0.38%	0.76%	0.35%	0.00%	0.11%	0.06%	0.00%	0.00%	0.00%	0.00%	0.03%	0.01%	0.00%	0.00%	0.00%	0.43%	0.21%	0.04%
San Marcos	1.73%	0.14%	0.00%	0.02%	1.30%	3.17%	0.01%	0.57%	0.34%	0.51%	0.14%	0.02%	0.00%	0.00%	0.11%	0.05%	0.00%	0.18%	0.09%	1.39%	0.63%	0.02%
Valley Center	0.00%	0.00%	0.00%	0.00%	0.62%	1.63%	0.00%	0.00%	0.04%	0.24%	0.00%	0.00%	0.00%	0.00%	0.00%	0.06%	0.00%	0.00%	0.04%	0.34%	0.03%	0.00%
South Region	0.20%	0.00%	0.03%	0.07%	0.56%	10.42%	0.01%	0.03%	0.37%	0.40%	0.09%	0.00%	0.01%	0.25%	0.01%	0.14%	0.01%	0.03%	0.03%	0.39%	0.38%	0.14%
Chula Vista	0.05%	0.00%	0.02%	0.11%	0.37%	3.37%	0.00%	0.00%	0.35%	0.32%	0.05%	0.00%	0.00%	0.12%	0.03%	0.25%	0.00%	0.01%	0.00%	0.35%	0.17%	0.06%
Coronado	0.31%	0.00%	0.03%	0.00%	0.53%	1.52%	0.00%	0.00%	0.53%	0.33%	0.00%	0.03%	0.00%	0.80%	0.00%	0.13%	0.00%	0.00%	0.00%	0.12%	0.08%	0.43%
National City	0.02%	0.00%	0.00%	0.01%	0.14%	15.41%	0.00%	0.00%	0.27%	0.04%	0.07%	0.00%	0.00%	0.34%	0.00%	0.12%	0.00%	0.00%	0.06%	0.33%	0.12%	0.07%
South Bay	0.12%	0.01%	0.00%	0.02%	0.39%	7.32%	0.00%	0.00%	0.16%	0.16%	0.10%	0.00%	0.02%	0.26%	0.02%	0.14%	0.00%	0.02%	0.02%	0.15%	0.22%	0.19%
Sweetwater	0.42%	0.00%	0.07%	0.11%	1.01%	17.53%	0.04%	0.09%	0.58%	0.79%	0.12%	0.01%	0.00%	0.24%	0.00%	0.07%	0.02%	0.06%	0.06%	0.68%	0.81%	0.15%
San Diego County	1.36%	0.02%	0.04%	0.18%	1.87%	4.67%	0.03%	0.05%	0.50%	0.68%	0.23%	0.01%	0.01%	0.16%	0.07%	0.22%	0.01%	0.16%	0.10%	1.47%	0.56%	0.10%

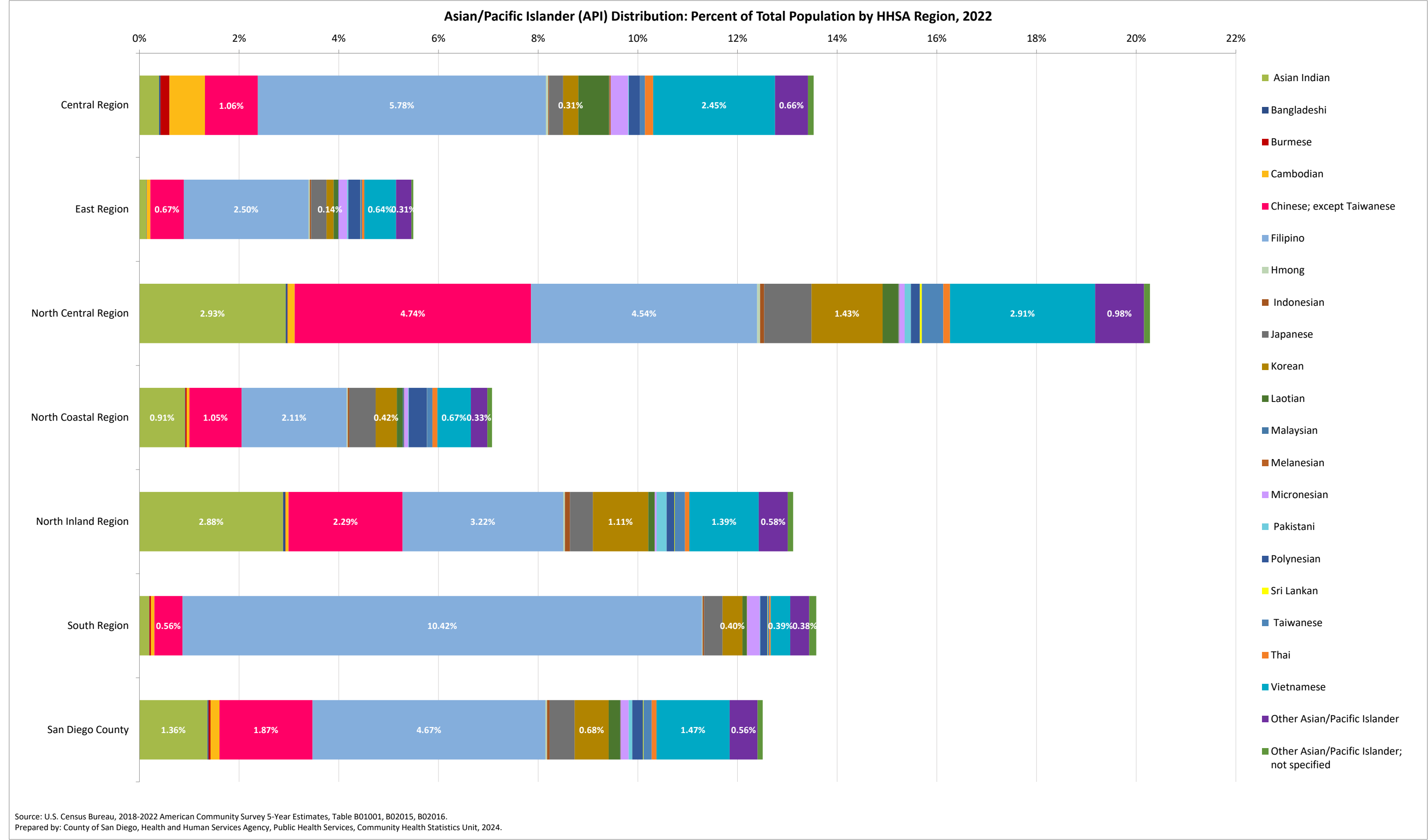

Source: U.S. Census Bureau; 2018-2022 American Community Survey 5-Year Estimates, Table DP02.

Geography	Population Age 5+	Speak English Only %	Speak a Non-English Language at Home and Speak English “very well” %	Speak Spanish and English less than "very well" %	Speak API* Language and English less than "very well" %	Speak Other Language and English less than "very well" %
Central Region	483,140	55.4%	27.5%	10.9%	4.6%	1.6%
Central San Diego	174,551	68.4%	21.4%	7.8%	1.1%	1.3%
Mid-City	159,060	52.2%	27.3%	10.9%	7.0%	2.6%
Southeastern San Diego	149,529	43.6%	34.8%	14.4%	6.2%	0.9%
East Region	470,959	70.3%	18.7%	5.7%	1.4%	3.9%
Alpine	16,053	82.9%	11.9%	3.7%	1.4%	0.2%
El Cajon	124,996	59.5%	22.2%	7.1%	1.1%	10.1%
Harbison-Crest	14,434	86.2%	10.1%	2.3%	0.2%	1.2%
Jamul	18,181	66.4%	22.7%	8.2%	2.1%	0.7%
La Mesa	58,719	76.2%	17.5%	2.9%	1.7%	1.7%
Laguna-Pine Valley	5,199	88.4%	8.4%	2.7%	0.5%	0.0%
Lakeside	57,787	82.3%	11.5%	3.9%	0.7%	1.5%
Lemon Grove	31,431	60.4%	26.9%	8.5%	2.5%	1.7%
Mountain Empire	7,925	77.2%	13.1%	9.5%	0.0%	0.3%
Santee	51,754	82.6%	11.3%	2.4%	1.8%	1.9%
Spring Valley	84,480	63.8%	24.0%	7.8%	1.9%	2.5%
North Central Region	607,183	70.5%	19.9%	2.4%	5.3%	1.9%
Coastal	70,150	83.7%	12.7%	1.4%	0.9%	1.4%
Del Mar-Mira Mesa	163,134	58.1%	25.7%	1.8%	11.9%	2.6%
Elliott-Navajo	88,051	77.9%	16.4%	2.0%	2.0%	1.7%
Kearny Mesa	162,139	70.7%	19.7%	4.0%	4.1%	1.5%
Miramar	4,540	80.3%	14.6%	4.1%	0.1%	0.8%
Peninsula	62,445	85.1%	10.7%	2.1%	0.5%	1.6%
University	56,724	60.6%	28.6%	1.8%	6.5%	2.6%
North Coastal Region	501,181	72.6%	18.0%	7.0%	1.7%	0.7%
Carlsbad	119,187	80.4%	12.9%	3.7%	2.1%	1.0%
Oceanside	156,721	64.8%	21.9%	10.2%	2.4%	0.7%
Pendleton	35,175	84.0%	12.5%	2.8%	0.8%	0.1%
San Dieguito	92,281	82.8%	12.7%	2.8%	0.8%	0.9%
Vista	97,817	61.8%	25.1%	11.2%	1.2%	0.7%
North Inland Region	567,692	67.0%	21.1%	7.7%	2.9%	1.3%
Anza-Borrego Springs	3,533	72.8%	14.8%	12.4%	0.0%	0.0%
Escondido	160,348	61.8%	21.7%	13.9%	2.0%	0.6%
Fallbrook	48,326	66.4%	22.0%	10.4%	0.5%	0.6%
North San Diego	112,379	65.9%	24.1%	1.0%	6.2%	2.7%
Palomar-Julian	5,297	89.4%	7.1%	2.1%	0.7%	0.7%
Pauma	6,542	74.4%	20.8%	2.8%	1.3%	0.7%
Poway	83,205	72.3%	18.6%	2.5%	4.3%	2.2%
Ramona	34,357	75.1%	16.3%	7.6%	0.6%	0.5%
San Marcos	90,952	64.9%	22.3%	9.4%	2.6%	0.9%
Valley Center	22,753	78.5%	16.1%	4.6%	0.4%	0.5%
South Region	468,628	41.4%	38.2%	17.1%	3.1%	0.2%
Chula Vista	111,619	36.3%	39.3%	23.0%	1.3%	0.1%
Coronado	18,257	84.0%	12.6%	2.3%	0.8%	0.4%
National City	53,004	28.3%	42.6%	21.7%	7.1%	0.3%
South Bay	132,134	34.7%	40.2%	22.6%	2.3%	0.2%
Sweetwater	153,614	50.3%	37.1%	8.2%	4.0%	0.4%
San Diego County	3,098,783	63.4%	23.6%	8.1%	3.3%	1.6%

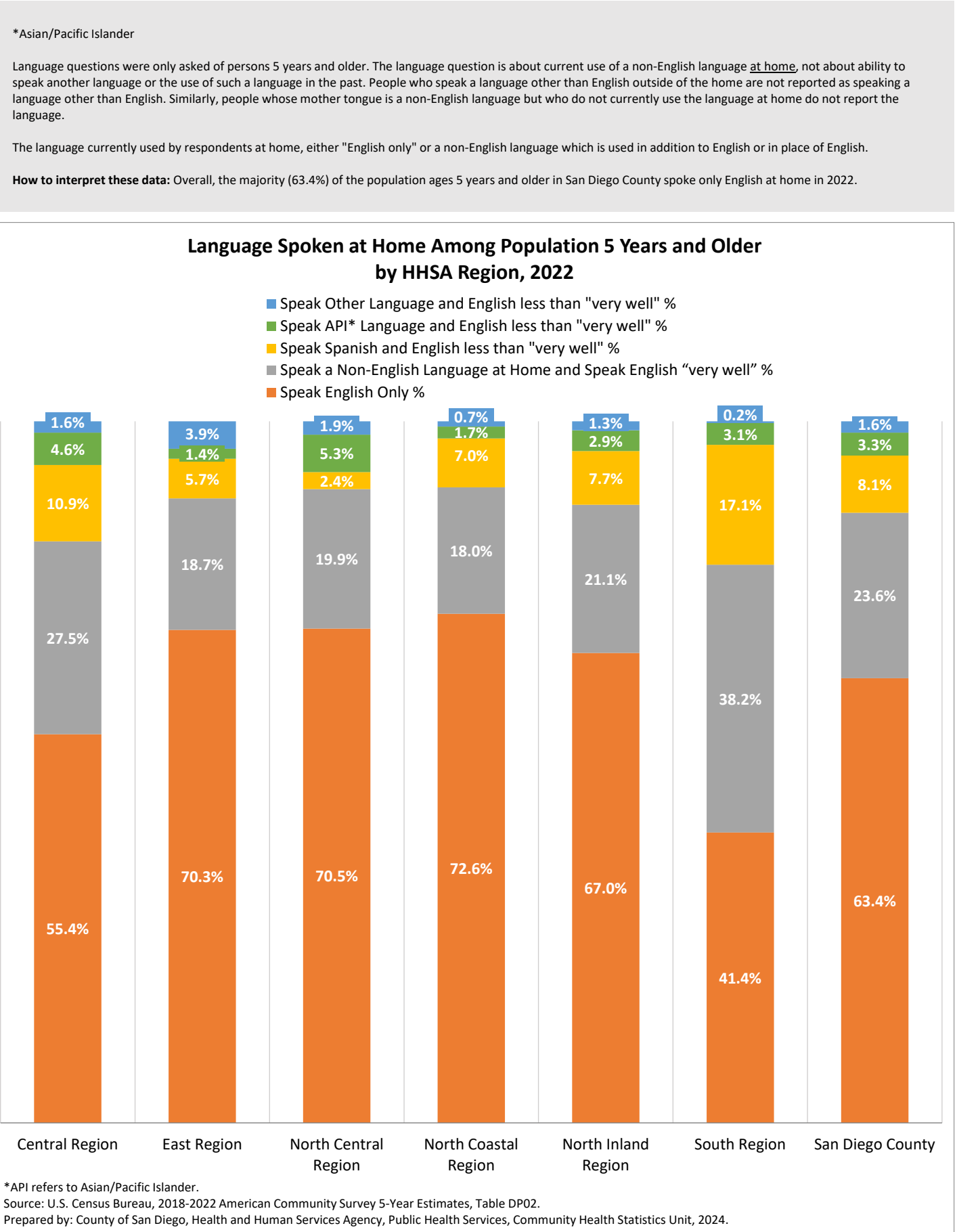

Language Spoken at Home for the Population 5+ Years and Ability to Speak English (Detailed)

Source: U.S. Census Bureau; 2018-2022 American Community Survey 5-Year Estimates, Table C16001.

Language questions were only asked of persons 5 years and older. The language question is about current use of a non-English language at home, not about ability to speak another language or the use of such a language in the past or elsewhere. People who speak a language other than English outside of the home are not reported as speaking a language other than English. Respondents that spoke a language other than English at home, where also asked whether they could speak English "very well" or less than "very well. See how the Census Bureau measures **Language Use** for more information.

**How to interpret these data:** Among the San Diego County population 5 years and older in 2022, 15.7% spoke Spanish at home and could speak English very well, compared to 8.1% who spoke Spanish at home but didn't speak English very well, for a total of 23.9% of residents who spoke Spanish at home.

Geography	Population Age 5+	English Only	Spanish	Speak English "very well"	Speak English less than "very well"	French, Haitian, or Cajun	Speak English "very well"	Speak English less than "very well"	German or Other West Germanic Languages	Speak English "very well"	Speak English less than "very well"	Russian, Polish, or other Slavic Languages	Speak English "very well"	Speak English less than "very well"	Other Indo- European Languages	Speak English "very well"	Speak English less than "very well"	Korean	Speak English "very well"	Speak English less than "very well"	Chinese (inc. Mandarin, Cantonese)	Speak English "very well"	Speak English less than "very well"	Vietnamese	Speak English "very well"	Speak English less than "very well"	Tagalog (inc. Filipino)	Speak English "very well"	Speak English less than "very well"	Other Asian and Pacific Island Languages	Speak English "very well"	Speak English less than "very well"	Arabic	Speak English "very well"	Speak English less than "very well"	Other and Unspecified Languages	Speak English "very well"	Speak English less than "very well"
Central Region	483,140	55.4%	31.4%	20.5%	10.9%	0.5%	0.3%	0.1%	0.3%	0.2%	0.0%	0.5%	0.2%	0.2%	1.1%	0.8%	0.3%	0.2%	0.1%	0.1%	0.9%	0.4%	0.4%	2.3%	0.8%	1.5%	3.5%	2.0%	1.5%	2.3%	1.1%	1.2%	0.5%	0.3%	0.2%	1.4%	0.7%	0.7%
Central San Diego	174,551	68.4%	24.0%	16.1%	7.8%	0.5%	0.5%	0.0%	0.4%	0.3%	0.1%	0.8%	0.4%	0.4%	1.6%	1.1%	0.5%	0.2%	0.2%	0.1%	1.0%	0.6%	0.3%	0.5%	0.4%	0.1%	0.8%	0.5%	0.2%	0.8%	0.4%	0.4%	0.3%	0.1%	0.7%	0.5%	0.2%	
Mid-City	159,060	52.2%	30.9%	20.0%	10.9%	0.5%	0.3%	0.1%	0.3%	0.3%	0.0%	0.4%	0.3%	0.1%	1.1%	0.8%	0.3%	0.3%	0.2%	0.1%	1.4%	0.5%	0.9%	5.5%	1.6%	4.0%	0.7%	0.3%	0.3%	3.3%	1.6%	1.7%	0.9%	0.3%	0.6%	2.6%	1.2%	1.5%
Southeastern San Dieg	149,529	43.6%	40.5%	26.1%	14.4%	0.4%	0.2%	0.2%	0.1%	0.1%	0.0%	0.1%	0.0%	0.1%	0.5%	0.3%	0.2%	0.1%	0.0%	0.0%	0.2%	0.1%	0.1%	0.8%	0.4%	0.4%	9.7%	5.7%	4.1%	2.8%	1.3%	1.5%	0.3%	0.2%	0.1%	0.7%	0.5%	0.3%
East Region	470,959	70.3%	17.9%	12.3%	5.7%	0.2%	0.2%	0.0%	0.3%	0.2%	0.0%	0.4%	0.2%	0.2%	1.3%	0.8%	0.6%	0.1%	0.1%	0.0%	0.6%	0.3%	0.3%	0.5%	0.2%	0.3%	1.3%	0.9%	0.4%	0.9%	0.5%	0.4%	3.7%	1.6%	2.1%	2.4%	1.4%	1.0%
Alpine	16,053	82.9%	11.8%	8.2%	3.7%	0.0%	0.0%	0.0%	1.7%	1.6%	0.1%	0.4%	0.3%	0.1%	0.5%	0.5%	0.0%	0.3%	0.3%	0.0%	0.4%	0.1%	0.2%	0.0%	0.0%	0.0%	1.0%	0.1%	0.9%	0.6%	0.3%	0.2%	0.3%	0.3%	0.0%	0.2%	0.2%	0.0%
El Cajon	124,996	59.5%	19.2%	12.1%	7.1%	0.3%	0.2%	0.1%	0.2%	0.1%	0.0%	0.4%	0.2%	0.2%	2.2%	1.1%	1.2%	0.2%	0.2%	0.0%	0.6%	0.2%	0.3%	0.4%	0.3%	0.1%	1.1%	0.9%	0.3%	0.7%	0.3%	0.4%	9.7%	3.6%	6.2%	5.4%	3.0%	2.4%
Harbison-Crest	14,434	86.2%	9.8%	7.5%	2.3%	0.4%	0.3%	0.0%	0.0%	0.0%	0.0%	0.3%	0.3%	0.0%	1.4%	0.6%	0.8%	0.1%	0.1%	0.0%	0.3%	0.3%	0.0%	0.2%	0.0%	0.2%	0.1%	0.1%	0.0%	0.0%	0.0%	0.0%	0.5%	0.3%	0.2%	0.7%	0.6%	0.1%
Jamul	18,181	66.4%	25.8%	17.6%	8.2%	0.1%	0.1%	0.0%	0.1%	0.1%	0.0%	0.1%	0.1%	0.0%	0.4%	0.1%	0.2%	0.3%	0.1%	0.2%	0.6%	0.3%	0.3%	0.4%	0.1%	0.3%	2.3%	1.4%	0.8%	1.0%	0.5%	0.5%	1.4%	1.2%	0.2%	1.3%	1.1%	0.2%
La Mesa	58,719	76.2%	13.5%	10.7%	2.9%	0.5%	0.5%	0.1%	0.4%	0.4%	0.0%	1.1%	0.5%	0.6%	1.3%	0.9%	0.4%	0.2%	0.1%	0.1%	1.5%	0.9%	0.6%	0.9%	0.3%	0.6%	1.2%	1.0%	0.2%	1.1%	0.8%	0.3%	0.9%	0.8%	0.1%	1.3%	0.8%	0.5%
Laguna-Pine Valley	5,199	88.4%	9.3%	6.7%	2.7%	0.0%	0.0%	0.0%	0.0%	0.0%	0.0%	0.0%	0.0%	0.0%	0.2%	0.2%	0.0%	0.0%	0.0%	0.0%	0.0%	0.0%	0.0%	0.0%	0.0%	0.0%	0.0%	0.0%	0.0%	1.7%	1.2%	0.5%	0.0%	0.0%	0.0%	0.4%	0.4%	0.0%
Lakeside	57,787	82.3%	12.7%	8.8%	3.9%	0.1%	0.1%	0.0%	0.2%	0.1%	0.1%	0.3%	0.2%	0.1%	0.5%	0.1%	0.4%	0.0%	0.0%	0.0%	0.6%	0.4%	0.2%	0.2%	0.0%	0.1%	0.4%	0.3%	0.1%	0.4%	0.2%	0.2%	1.4%	0.7%	0.6%	0.9%	0.6%	0.3%
Lemon Grove	31,431	60.4%	30.6%	22.2%	8.5%	0.3%	0.3%	0.0%	0.1%	0.1%	0.0%	0.1%	0.0%	0.0%	1.2%	0.7%	0.5%	0.2%	0.1%	0.0%	0.2%	0.2%	0.0%	1.2%	0.4%	0.8%	2.0%	1.3%	0.8%	1.8%	0.9%	0.9%	0.1%	0.0%	0.1%	1.9%	0.8%	1.1%
Mountain Empire	7,925	77.2%	21.1%	11.6%	9.5%	0.0%	0.0%	0.0%	0.4%	0.4%	0.0%	0.5%	0.2%	0.2%	0.1%	0.1%	0.0%	0.0%	0.0%	0.0%	0.1%	0.1%	0.0%	0.1%	0.1%	0.0%	0.0%	0.0%	0.0%	0.4%	0.4%	0.0%	0.0%	0.0%	0.2%	0.2%	0.0%	
Santee	51,754	82.6%	8.0%	5.6%	2.4%	0.2%	0.1%	0.0%	0.4%	0.3%	0.1%	0.5%	0.3%	0.1%	1.5%	1.1%	0.5%	0.1%	0.1%	0.0%	0.7%	0.3%	0.4%	1.1%	0.3%	0.8%	1.0%	0.8%	0.2%	1.0%	0.7%	0.3%	2.3%	1.4%	1.0%	0.5%	0.3%	0.2%
Spring Valley	84,480	63.8%	25.1%	17.3%	7.8%	0.1%	0.1%	0.0%	0.2%	0.2%	0.0%	0.3%	0.2%	0.2%	1.0%	0.8%	0.3%	0.2%	0.1%	0.1%	0.3%	0.1%	0.2%	0.2%	0.1%	0.1%	2.6%	1.7%	0.9%	1.3%	0.6%	0.6%	2.7%	1.6%	1.2%	2.1%	1.2%	0.9%
North Central Region	607,183	70.5%	9.5%	7.0%	2.4%	0.7%	0.5%	0.1%	0.6%	0.6%	0.1%	1.2%	0.7%	0.4%	3.6%	2.7%	0.8%	1.1%	0.6%	0.5%	4.0%	2.2%	1.8%	2.4%	1.0%	1.4%	2.6%	1.8%	0.8%	2.6%	1.8%	0.8%	0.6%	0.4%	0.2%	0.7%	0.5%	0.2%
Coastal	70,150	83.7%	7.1%	5.7%	1.4%	1.2%	1.1%	0.1%	0.9%	0.8%	0.2%	0.9%	0.5%	0.4%	3.3%	2.7%	0.7%	0.2%	0.1%	0.1%	1.0%	0.5%	0.5%	0.2%	0.1%	0.1%	0.2%	0.2%	0.0%	0.7%	0.6%	0.1%	0.3%	0.3%	0.0%	0.2%	0.2%	0.0%
Del Mar-Mira Mesa	163,134	58.1%	6.4%	4.6%	1.8%	0.7%	0.6%	0.1%	0.5%	0.5%	0.0%	1.5%	0.8%	0.7%	5.2%	3.8%	1.3%	2.0%	1.0%	1.0%	8.1%	4.2%	3.9%	5.1%	1.8%	3.3%	6.8%	4.4%	2.4%	4.8%	3.4%	1.3%	0.3%	0.2%	0.1%	0.6%	0.3%	0.3%
Elliott-Navajo	88,051	77.9%	9.9%	7.8%	2.0%	0.2%	0.2%	0.0%	1.2%	1.0%	0.2%	0.9%	0.6%	0.3%	2.3%	1.6%	0.6%	0.3%	0.2%	0.1%	1.4%	0.9%	0.5%	1.3%	0.8%	0.4%	1.3%	0.9%	0.4%	1.6%	1.0%	0.6%	1.1%	0.7%	0.4%	0.7%	0.5%	0.2%
Kearny Mesa	162,139	70.7%	14.5%	10.5%	4.0%	0.3%	0.3%	0.1%	0.3%	0.3%	0.0%	1.0%	0.7%	0.3%	2.5%	2.0%	0.5%	0.8%	0.4%	0.4%	1.9%	1.0%	0.8%	2.6%	0.9%	1.7%	1.8%	1.3%	0.5%	2.0%	1.2%	0.7%	0.6%	0.3%	0.3%	1.0%	0.7%	0.3%
Miramar	4,540	80.3%	13.6%	9.5%	4.1%	0.8%	0.4%	0.4%	0.2%	0.2%	0.0%	0.3%	0.3%	0.0%	0.9%	0.5%	0.4%	0.4%	0.4%	0.0%	0.0%	0.0%	0.0%	0.0%	0.0%	0.7%	0.6%	0.1%	0.9%	0.9%	0.0%	0.0%	0.0%	1.9%	1.9%	0.0%		
Peninsula	62,445	85.1%	7.7%	5.6%	2.1%	0.4%	0.4%	0.0%	0.6%	0.5%	0.1%	0.7%	0.3%	0.4%	2.7%	1.8%	0.9%																					

Source: U.S. Census Bureau; 2018-2022 American Community Survey 5-Year Estimates, Table S1401.

Geography	Population 3+ Enrolled in School	Nursery School or Preschool	Kindergarten	Grade 1 to 4	Grade 5 to 8	Grade 9 to 12	College, Undergraduate	Graduate, Professional School
Central Region	121,761	4.1%	4.3%	16.2%	16.0%	16.6%	34.2%	8.6%
Central San Diego	28,450	4.8%	3.8%	12.4%	14.9%	14.3%	32.7%	17.2%
Mid-City	50,542	3.9%	3.2%	14.3%	13.4%	15.0%	43.1%	7.1%
Southeastern San Diego	42,769	3.8%	6.0%	20.9%	19.8%	20.1%	24.7%	4.8%
East Region	127,290	5.3%	5.0%	18.8%	20.0%	22.2%	24.5%	4.2%
Alpine	3,749	3.1%	5.3%	22.7%	23.5%	24.1%	19.0%	2.3%
El Cajon	36,200	5.0%	5.7%	20.0%	19.4%	20.4%	25.5%	4.1%
Harbison-Crest	3,524	2.5%	5.6%	12.5%	25.7%	27.9%	22.1%	3.6%
Jamul	4,764	6.0%	2.6%	20.4%	18.4%	24.2%	21.5%	6.9%
La Mesa	14,719	6.6%	4.1%	17.1%	19.7%	18.5%	25.9%	8.1%
Laguna-Pine Valley	1,115	9.0%	0.6%	24.7%	23.0%	15.0%	27.7%	0.0%
Lakeside	16,112	7.0%	6.7%	16.5%	20.5%	25.4%	20.9%	2.9%
Lemon Grove	8,543	3.1%	5.9%	17.8%	19.1%	26.7%	25.1%	2.4%
Mountain Empire	1,782	3.1%	8.0%	17.7%	22.2%	28.2%	17.3%	3.5%
Santee	13,029	7.1%	5.0%	18.6%	18.7%	20.0%	26.8%	3.8%
Spring Valley	23,753	4.0%	3.4%	20.0%	20.3%	23.0%	25.5%	3.8%
North Central Region	161,253	6.0%	4.2%	15.6%	13.9%	16.3%	34.1%	9.9%
Coastal	13,056	7.6%	5.7%	15.8%	12.2%	19.3%	23.6%	15.7%
Del Mar-Mira Mesa	43,892	6.5%	4.3%	20.1%	19.1%	21.4%	21.2%	7.4%
Elliott-Navajo	23,636	8.5%	5.4%	21.2%	17.3%	16.8%	24.4%	6.4%
Kearny Mesa	43,215	4.8%	3.7%	12.6%	12.1%	16.1%	40.9%	9.8%
Miramar	1,015	3.4%	6.9%	22.2%	15.5%	17.4%	33.1%	1.5%
Peninsula	14,609	7.6%	4.4%	15.1%	12.3%	10.6%	38.5%	11.5%
University	21,830	2.8%	2.3%	6.7%	5.3%	7.7%	60.7%	14.5%
North Coastal Region	129,394	6.1%	5.0%	18.8%	21.6%	21.5%	22.5%	4.6%
Carlsbad	31,511	6.1%	4.2%	18.9%	24.1%	24.5%	17.3%	5.0%
Oceanside	41,147	5.1%	5.3%	17.6%	21.1%	18.1%	28.0%	4.8%
Pendleton	7,640	6.5%	5.2%	23.5%	16.0%	7.0%	37.7%	4.1%
San Dieguito	22,778	9.3%	4.9%	19.5%	22.2%	25.3%	14.4%	4.3%
Vista	26,318	4.8%	5.5%	18.4%	20.4%	23.9%	22.8%	4.1%
North Inland Region	152,434	6.3%	5.0%	19.2%	21.4%	20.2%	22.6%	5.4%
Anza-Borrego Springs	239	0.0%	0.0%	0.0%	21.3%	52.7%	25.9%	0.0%
Escondido	43,446	5.7%	5.1%	18.0%	20.2%	19.4%	27.2%	4.4%
Fallbrook	12,088	5.0%	4.1%	21.6%	23.6%	23.3%	18.7%	3.7%
North San Diego	31,533	8.4%	5.7%	19.6%	22.7%	18.4%	18.1%	7.0%
Palomar-Julian	528	0.8%	5.3%	16.7%	28.0%	19.3%	18.8%	11.2%
Pauma	1,655	5.1%	2.7%	23.1%	22.2%	25.8%	19.2%	1.9%
Poway	22,422	6.2%	5.9%	20.0%	21.4%	22.0%	17.9%	6.6%
Ramona	8,821	4.0%	4.4%	19.0%	23.1%	22.7%	23.2%	3.5%
San Marcos	26,277	6.7%	4.2%	18.6%	20.0%	18.4%	26.5%	5.6%
Valley Center	5,425	6.1%	2.9%	20.0%	21.2%	23.2%	20.8%	5.9%
South Region	138,372	4.0%	4.8%	18.3%	19.5%	22.9%	26.6%	3.9%
Chula Vista	31,211	4.1%	5.1%	20.7%	18.9%	24.1%	23.6%	3.5%
Coronado	4,058	5.2%	4.0%	15.8%	20.1%	23.2%	23.1%	8.6%
National City	14,639	4.0%	4.3%	17.0%	22.5%	24.3%	25.0%	2.9%
South Bay	37,615	3.8%	4.3%	17.8%	19.9%	23.8%	26.8%	3.5%
Sweetwater	50,849	4.1%	5.3%	17.6%	18.6%	21.0%	29.0%	4.4%
San Diego County	830,504	5.4%	4.7%	17.8%	18.6%	19.9%	27.5%	6.2%

This indicator provides the number of students enrolled in any level of school ages 3 years and older and the proportion of enrolled students by their grade level. In other words, of the population 3 years and over who are enrolled in school, the percent of students enrolled by grade level.

How to interpret these data: In 2022, over a third (33.7%) of the San Diego County population ages 3 years and older who were enrolled in school were college students (undergraduate, graduate, or professional school).

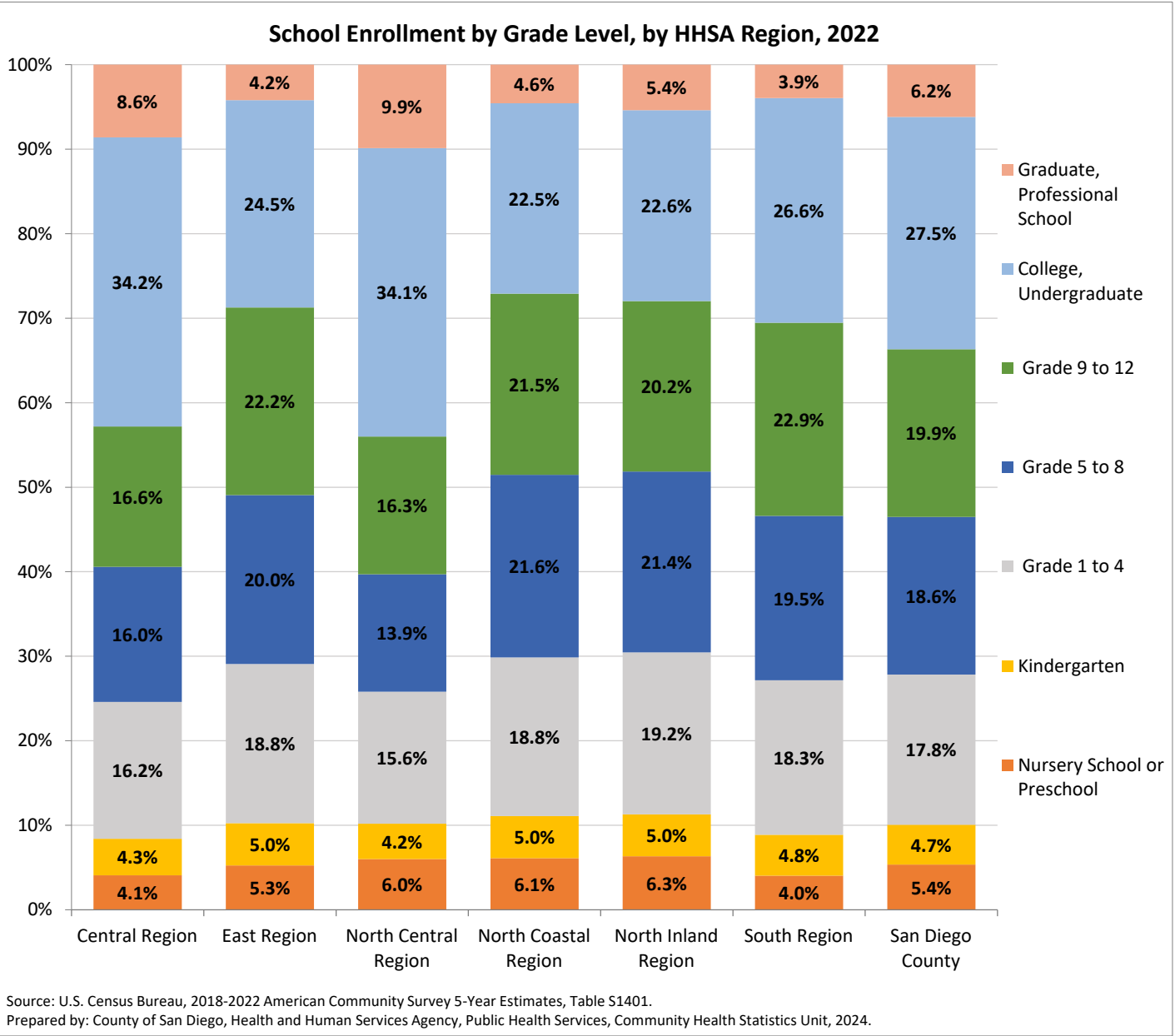

Source: U.S. Census Bureau; 2018-2022 American Community Survey 5-Year Estimates, Table S1401.

This indicator breaks down school enrollment in each grade level by type of school, private or public, for the population 3 years and over enrolled in school. Percentage refers to the proportion of those 3+ enrolled in school in either private or public school in the given grade level. Therefore, the sum of private and public percentages for each grade level will add to 100%.  
How to interpret these data: Of students enrolled in nursery school or preschool in 2022, 50.3% of San Diego County students were enrolled in a private nursery school or preschool and the remaining 49.7% were in a public nursery school or preschool.

Geography	Nursery School or Preschool		Kindergarten		Grade 1 to 4		Grade 5 to 8		Grade 9 to 12		College, Undergraduate		Graduate, Professional School	
	% in Private	% in Public	% in Private	% in Public	% in Private	% in Public	% in Private	% in Public	% in Private	% in Public	% in Private	% in Public	% in Private	% in Public
Central Region	36.8%	63.2%	7.7%	92.3%	7.4%	92.6%	5.8%	94.2%	5.6%	94.4%	13.5%	86.5%	36.2%	63.8%
Central San Diego	60.2%	39.8%	11.7%	88.3%	8.0%	92.0%	7.4%	92.6%	10.3%	89.7%	19.5%	80.5%	43.2%	56.8%
Mid-City	31.6%	68.4%	10.9%	89.1%	8.5%	91.5%	6.2%	93.8%	2.6%	97.4%	11.0%	89.0%	31.3%	68.7%
Southeastern San Diego	23.5%	76.5%	3.9%	96.1%	6.4%	93.6%	4.6%	95.4%	6.1%	93.9%	13.3%	86.7%	28.1%	71.9%
East Region	49.1%	50.9%	6.6%	93.4%	10.7%	89.3%	11.2%	88.8%	8.5%	91.5%	15.2%	84.8%	44.7%	55.3%
Alpine	16.5%	83.5%	13.6%	86.4%	26.1%	73.9%	10.8%	89.2%	24.1%	75.9%	16.6%	83.4%	38.6%	61.4%
El Cajon	36.9%	63.1%	5.7%	94.3%	11.5%	88.5%	11.1%	88.9%	9.5%	90.5%	13.3%	86.7%	52.8%	47.2%
Harbison-Crest	57.3%	42.7%	0.0%	100.0%	6.3%	93.7%	33.1%	66.9%	23.0%	77.0%	10.9%	89.1%	80.5%	19.5%
Jamul	75.4%	24.6%	34.4%	65.6%	31.0%	69.0%	27.3%	72.7%	19.7%	80.3%	10.8%	89.2%	21.3%	78.7%
La Mesa	62.8%	37.2%	6.8%	93.2%	12.2%	87.8%	11.7%	88.3%	12.0%	88.0%	12.3%	87.7%	37.8%	62.2%
Laguna-Pine Valley	55.0%	45.0%	0.0%	100.0%	0.0%	100.0%	12.8%	87.2%	4.2%	95.8%	14.6%	85.4%	0.0%	0.0%
Lakeside	58.5%	41.5%	0.0%	100.0%	3.2%	96.8%	4.9%	95.1%	6.4%	93.6%	17.3%	82.7%	40.9%	59.1%
Lemon Grove	17.6%	82.4%	9.0%	91.0%	6.9%	93.1%	9.8%	90.2%	2.6%	97.4%	17.2%	82.8%	57.2%	42.8%
Mountain Empire	33.9%	66.1%	0.0%	100.0%	11.7%	88.3%	0.0%	100.0%	3.6%	96.4%	8.4%	91.6%	0.0%	100.0%
Santee	64.0%	36.0%	5.7%	94.3%	7.5%	92.5%	9.6%	90.4%	3.8%	96.2%	24.5%	75.5%	53.3%	46.7%
Spring Valley	36.7%	63.3%	13.5%	86.5%	9.6%	90.4%	10.6%	89.4%	5.0%	95.0%	14.4%	85.6%	41.9%	58.1%
North Central Region	63.9%	36.1%	17.5%	82.5%	16.6%	83.4%	12.2%	87.8%	11.9%	88.1%	25.1%	74.9%	36.1%	63.9%
Coastal	68.6%	31.4%	26.0%	74.0%	40.7%	59.3%	41.7%	58.3%	35.5%	64.5%	27.1%	72.9%	37.0%	63.0%
Del Mar-Mira Mesa	69.2%	30.8%	13.2%	86.8%	16.3%	83.7%	11.1%	88.9%	10.3%	89.7%	10.3%	89.7%	44.0%	56.0%
Elliott-Navajo	54.0%	46.0%	21.1%	78.9%	11.1%	88.9%	4.8%	95.2%	8.0%	92.0%	14.5%	85.5%	33.1%	66.9%
Kearny Mesa	55.2%	44.8%	10.0%	90.0%	12.1%	87.9%	10.2%	89.8%	8.1%	91.9%	38.4%	61.6%	42.9%	57.1%
Miramar	31.4%	68.6%	15.7%	84.3%	7.6%	92.4%	11.5%	88.5%	8.5%	91.5%	15.5%	84.5%	100.0%	0.0%
Peninsula	78.0%	22.0%	28.6%	71.4%	18.7%	81.3%	17.1%	82.9%	9.3%	90.7%	49.7%	50.3%	48.6%	51.4%
University	70.5%	29.5%	21.6%	78.4%	19.1%	80.9%	6.3%	93.7%	12.6%	87.4%	11.5%	88.5%	12.8%	87.2%
North Coastal Region	57.1%	42.9%	12.5%	87.5%	10.8%	89.2%	9.7%	90.3%	8.3%	91.7%	13.7%	86.3%	46.5%	53.5%
Carlsbad	65.4%	34.6%	16.4%	83.6%	13.2%	86.8%	8.1%	91.9%	10.5%	89.5%	10.3%	89.7%	52.0%	48.0%
Oceanside	53.0%	47.0%	7.2%	92.8%	10.8%	89.2%	10.1%	89.9%	5.1%	94.9%	14.1%	85.9%	43.2%	56.8%
Pendleton	21.3%	78.7%	19.3%	80.7%	11.0%	89.0%	12.8%	87.2%	6.9%	93.1%	19.9%	80.1%	82.0%	18.0%
San Dieguito	73.9%	26.1%	19.3%	80.7%	9.8%	90.2%	15.6%	84.4%	12.4%	87.6%	18.2%	81.8%	38.1%	61.9%
Vista	37.2%	62.8%	10.0%	90.0%	8.7%	91.3%	4.8%	95.2%	5.6%	94.4%	10.4%	89.6%	41.9%	58.1%
North Inland Region	47.8%	52.2%	14.1%	85.9%	9.9%	90.1%	9.6%	90.4%	7.7%	92.3%	13.1%	86.9%	42.0%	58.0%
Anza-Borrego Springs	0.0%	0.0%	0.0%	0.0%	0.0%	0.0%	0.0%	100.0%	0.0%	100.0%	0.0%	100.0%	0.0%	0.0%
Escondido	39.8%	60.2%	10.4%	89.6%	12.6%	87.4%	10.0%	90.0%	5.3%	94.7%	10.8%	89.2%	35.5%	64.5%
Fallbrook	35.2%	64.8%	22.2%	77.8%	12.6%	87.4%	14.7%	85.3%	5.3%	94.7%	15.4%	84.6%	42.6%	57.4%
North San Diego	67.1%	32.9%	12.6%	87.4%	12.4%	87.6%	5.9%	94.1%	10.5%	89.5%	14.2%	85.8%	46.8%	53.2%
Palomar-Julian	0.0%	100.0%	100.0%	0.0%	0.0%	100.0%	18.2%	81.8%	6.9%	93.1%	15.2%	84.8%	88.1%	11.9%
Pauma	46.4%	53.6%	28.9%	71.1%	6.3%	93.7%	17.2%	82.8%	9.6%	90.4%	25.2%	74.8%	0.0%	100.0%
Poway	58.9%	41.1%	10.8%	89.2%	7.7%	92.3%	13.1%	86.9%	9.6%	90.4%	15.2%	84.8%	40.5%	59.5%
Ramona	14.7%	85.3%	14.6%	85.4%	6.6%	93.4%	17.5%	82.5%	9.9%	90.1%	13.7%	86.3%	28.8%	71.2%
San Marcos	38.4%	61.6%	21.2%	78.8%	4.2%	95.8%	3.9%	96.1%	8.0%	92.0%	12.3%	87.7%	49.6%	50.4%
Valley Center	16.7%	83.3%	17.0%	83.0%	12.4%	87.6%	12.2%	87.8%	4.9%	95.1%	19.3%	80.7%	25.4%	74.6%
South Region	34.8%	65.2%	9.2%	90.8%	6.7%	93.3%	5.2%	94.8%	5.7%	94.3%	14.5%	85.5%	47.7%	52.3%
Chula Vista	16.3%	83.7%	8.6%	91.4%	5.4%	94.6%	6.5%	93.5%	3.5%	96.5%	9.6%	90.4%	43.6%	56.4%
Coronado	50.7%	49.3%	50.0%	50.0%	29.5%	70.5%	16.5%	83.5%	6.4%	93.6%	17.1%	82.9%	70.9%	29.1%
National City	14.8%	85.2%	5.4%	94.6%	2.8%	97.2%	1.6%	98.4%	3.5%	96.5%	12.2%	87.8%	47.0%	53.0%
South Bay	16.6%	83.4%	2.4%	97.6%	4.2%	95.8%	5.8%	94.2%	6.9%	93.1%	14.3%	85.7%	49.3%	50.7%
Sweetwater	62.6%	37.4%	12.1%	87.9%	9.1%	90.9%	4.3%	95.7%	6.8%	93.2%	17.4%	82.6%	45.3%	54.7%
San Diego County	50.3%	49.7%	11.5%	88.5%	10.5%	89.5%	9.0%	91.0%	8.0%	92.0%	16.6%	83.4%	40.4%	59.6%

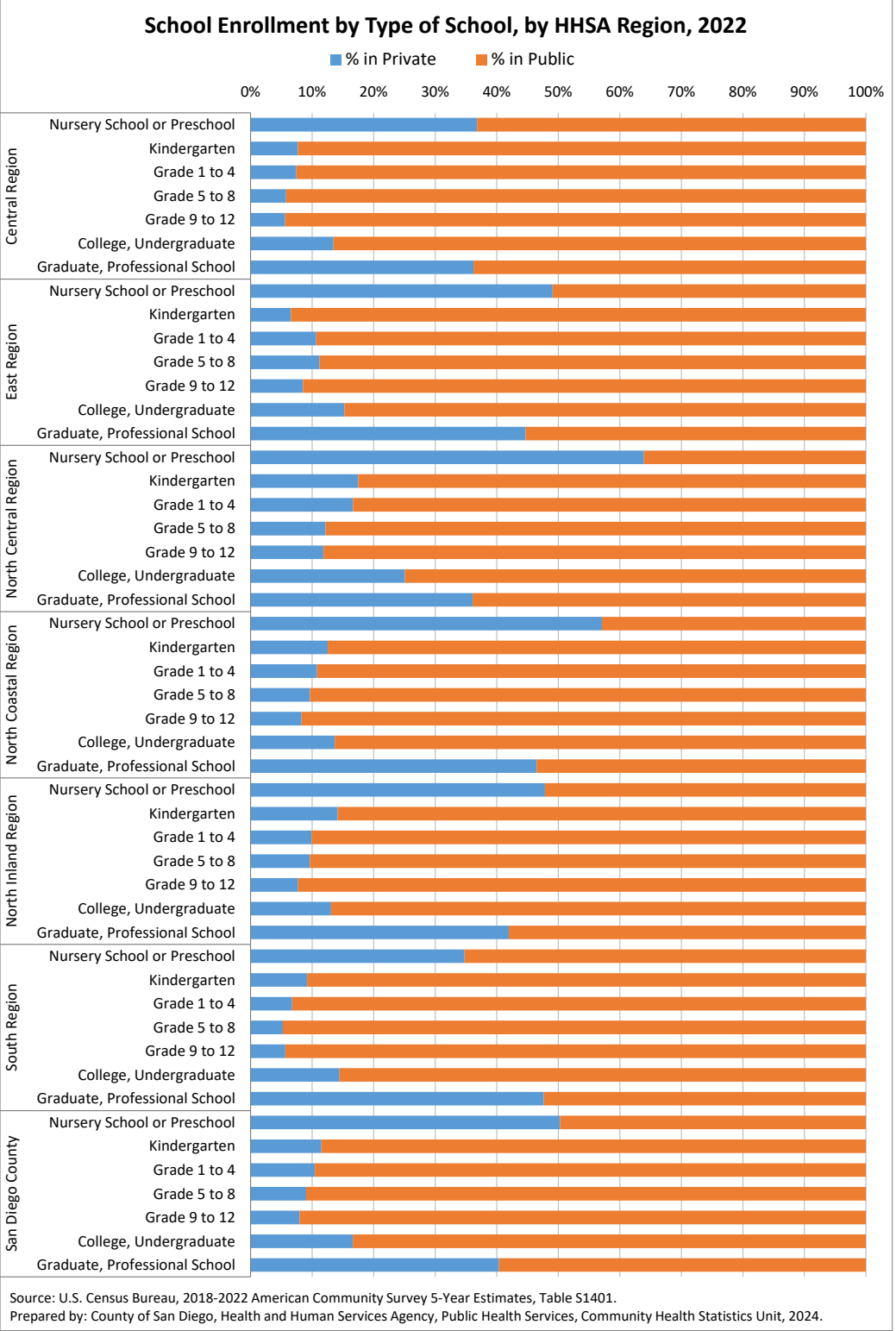

# School Enrollment by Age Group

Source: U.S. Census Bureau; 2018-2022 American Community Survey 5-Year Estimates, Table S1401.

Geography	Population Age 3-4	Population Age 5-9	Population Age 10-14	Population Age 15-17	Population Age 18-19	Population Age 20-24	Population Age 25-34	Population Age 35+
Central Region	45.2%	93.0%	97.8%	96.9%	73.5%	42.0%	14.5%	3.8%
Central San Diego	52.5%	92.9%	97.7%	94.7%	46.1%	23.7%	12.4%	3.9%
Mid-City	46.8%	93.7%	97.7%	97.4%	84.1%	57.9%	18.0%	4.0%
Southeastern San Diego	39.2%	92.5%	97.9%	97.7%	70.5%	39.7%	14.3%	3.4%
East Region	45.8%	95.0%	97.7%	98.5%	75.6%	39.9%	14.1%	3.3%
Alpine	25.2%	98.2%	96.8%	95.4%	81.0%	21.9%	6.9%	1.9%
El Cajon	42.6%	96.8%	97.0%	99.6%	73.5%	42.7%	14.9%	4.0%
Harbison-Crest	28.9%	88.2%	100.0%	100.0%	67.0%	46.7%	14.8%	1.8%
Jamul	63.6%	98.3%	99.4%	94.1%	88.7%	56.4%	16.1%	1.5%
La Mesa	46.1%	95.9%	97.1%	100.0%	81.2%	38.9%	13.7%	4.0%
Laguna-Pine Valley	60.7%	92.4%	88.3%	100.0%	67.6%	50.1%	7.7%	1.4%
Lakeside	53.6%	94.6%	97.2%	97.6%	77.6%	28.7%	12.5%	3.2%
Lemon Grove	48.0%	92.9%	97.5%	98.6%	67.5%	32.3%	15.1%	3.1%
Mountain Empire	44.6%	100.0%	99.3%	92.7%	48.5%	41.0%	13.9%	1.7%
Santee	44.0%	94.0%	99.3%	99.4%	71.6%	46.9%	13.7%	3.5%
Spring Valley	45.6%	92.4%	98.9%	98.4%	80.2%	43.2%	14.9%	3.0%
North Central Region	54.6%	94.5%	98.5%	98.7%	83.3%	53.7%	17.2%	2.8%
Coastal	82.8%	97.5%	99.5%	99.4%	88.3%	40.0%	11.8%	2.2%
Del Mar-Mira Mesa	52.4%	95.4%	98.7%	99.3%	90.0%	50.4%	14.6%	2.8%
Elliott-Navajo	53.6%	92.1%	98.0%	98.0%	89.7%	44.7%	18.7%	2.8%
Kearny Mesa	47.5%	93.6%	98.5%	98.9%	92.0%	55.8%	18.5%	3.0%
Miramar	18.8%	92.1%	100.0%	89.9%	14.4%	5.0%	8.9%	25.6%
Peninsula	62.7%	94.5%	97.7%	95.5%	57.4%	30.6%	21.1%	2.7%
University	57.5%	97.8%	98.8%	98.9%	97.5%	82.4%	21.2%	3.3%
North Coastal Region	44.9%	94.6%	98.3%	98.4%	54.9%	27.1%	13.7%	2.9%
Carlsbad	56.5%	94.7%	99.4%	98.8%	86.7%	41.7%	11.7%	2.6%
Oceanside	39.5%	95.0%	97.7%	97.0%	70.7%	38.1%	13.6%	3.9%
Pendleton	22.3%	82.0%	96.7%	100.0%	5.6%	4.9%	26.6%	8.5%
San Dieguito	63.8%	96.3%	97.7%	99.0%	82.8%	45.3%	10.1%	1.9%
Vista	39.4%	97.6%	98.7%	98.7%	59.0%	36.7%	12.0%	2.6%
North Inland Region	44.3%	95.3%	97.7%	97.9%	80.7%	43.6%	13.5%	2.8%
Anza-Borrego Springs	0.0%	0.0%	100.0%	100.0%	50.0%	20.9%	0.0%	0.0%
Escondido	37.6%	93.8%	97.3%	96.1%	78.8%	45.9%	13.0%	2.5%
Fallbrook	31.4%	95.8%	99.1%	98.9%	60.1%	31.1%	10.6%	2.4%
North San Diego	55.2%	97.8%	96.9%	98.8%	93.5%	45.3%	12.4%	3.5%
Palomar-Julian	1.6%	100.0%	86.0%	87.2%	55.3%	19.3%	6.0%	1.4%
Pauma	47.7%	98.0%	100.0%	100.0%	39.2%	31.8%	6.6%	3.7%
Poway	54.4%	96.4%	98.8%	100.0%	92.3%	51.8%	14.4%	2.5%
Ramona	35.8%	95.5%	98.7%	99.1%	85.9%	26.1%	9.4%	3.4%
San Marcos	48.2%	93.8%	97.0%	96.6%	75.8%	49.6%	19.4%	3.1%
Valley Center	35.5%	93.4%	99.9%	99.6%	60.6%	37.3%	13.8%	2.1%
South Region	43.2%	95.3%	98.5%	98.5%	72.3%	45.8%	14.4%	3.7%
Chula Vista	37.1%	94.3%	96.8%	99.6%	64.6%	43.9%	13.2%	2.7%
Coronado	54.4%	89.4%	97.4%	98.9%	39.6%	17.1%	11.8%	4.1%
National City	36.8%	94.6%	98.4%	98.0%	75.5%	41.7%	12.2%	3.0%
South Bay	42.9%	94.7%	98.7%	97.8%	68.4%	43.2%	13.4%	3.2%
Sweetwater	49.6%	97.1%	99.4%	98.4%	85.5%	58.4%	17.4%	5.1%
San Diego County	46.5%	94.7%	98.1%	98.2%	74.0%	42.2%	14.8%	3.2%

This indicator provides the percentage of students in each age group that were enrolled in school (any level of school). Enrollment questions are asked for persons 3 years and older and percentage is for each specific age group.

How to interpret these data: In 2022, 46.5% of 3-4 years olds were enrolled in school in San Diego County.

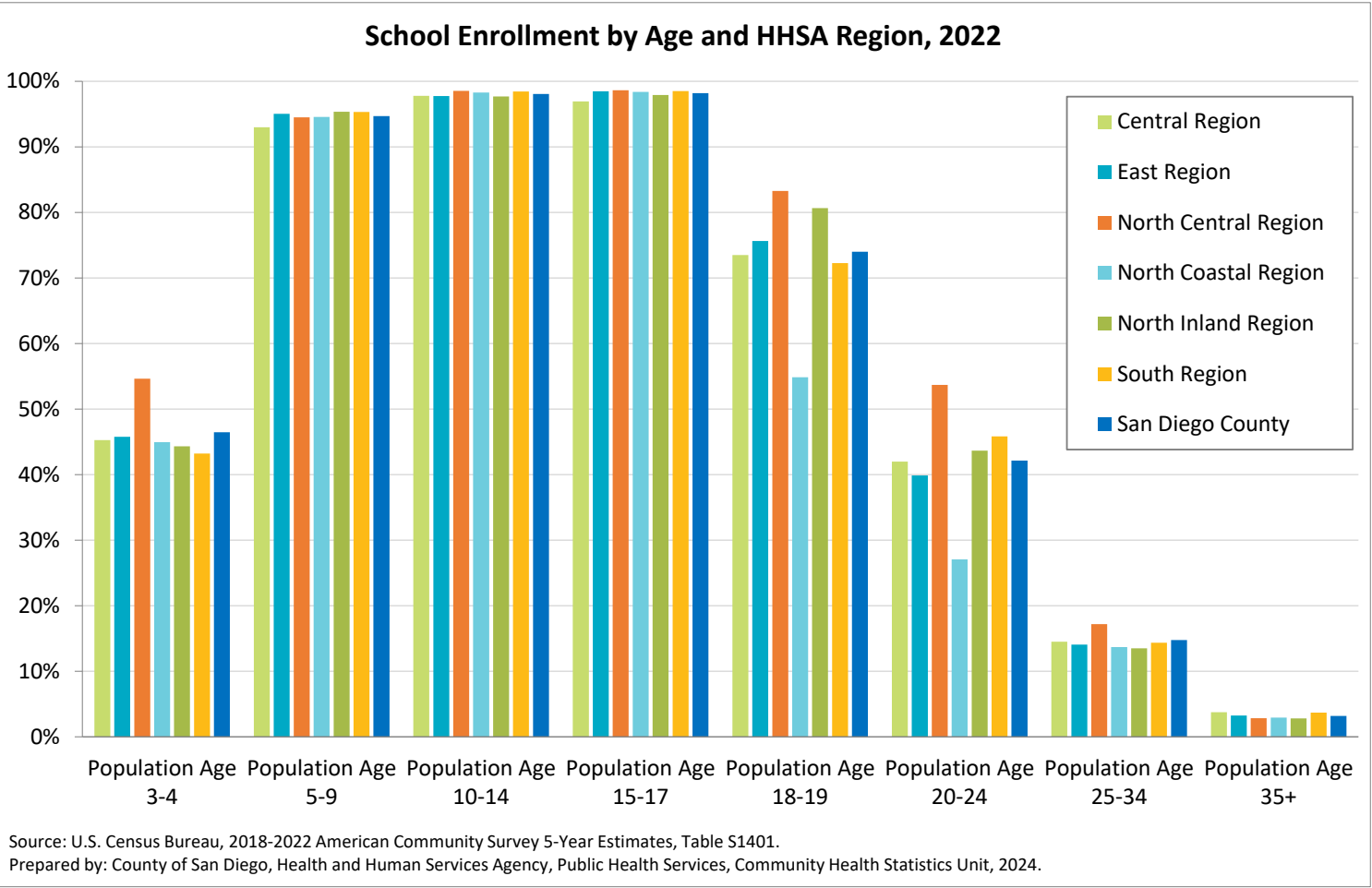

# Educational Attainment Among Population 25 Years and Older

Source: U.S. Census Bureau; 2018-2022 American Community Survey 5-Year Estimates, Table DP02.

Geography	Population Age 25+	Not a High School Graduate	High School Graduate	Some College or AA/AS	Bachelor's Degree	Graduate Degree
Central Region	358,441	15.7%	19.8%	28.6%	22.7%	13.2%
Central San Diego	144,246	9.1%	13.2%	26.9%	30.6%	20.2%
Mid-City	109,099	19.8%	19.3%	27.9%	20.9%	12.1%
Southeastern San Diego	105,096	20.5%	29.3%	31.8%	13.7%	4.7%
East Region	343,712	10.0%	24.3%	37.0%	18.7%	10.0%
Alpine	11,752	3.9%	21.3%	43.4%	20.4%	10.9%
El Cajon	89,592	14.0%	27.4%	33.1%	17.0%	8.4%
Harbison-Crest	10,587	8.9%	28.8%	35.8%	17.1%	9.5%
Jamul	13,657	9.0%	25.5%	31.6%	18.3%	15.6%
La Mesa	44,894	6.0%	16.8%	38.4%	24.1%	14.6%
Laguna-Pine Valley	3,980	8.2%	29.9%	40.5%	14.1%	7.3%
Lakeside	40,525	8.4%	27.3%	39.5%	17.8%	7.0%
Lemon Grove	22,498	14.0%	26.0%	40.3%	12.5%	7.2%
Mountain Empire	6,019	14.1%	34.0%	34.6%	14.7%	2.7%
Santee	39,624	7.1%	23.0%	39.4%	20.5%	10.0%
Spring Valley	60,584	9.9%	21.4%	37.4%	19.8%	11.5%
North Central Region	454,274	5.1%	11.3%	23.8%	33.3%	26.5%
Coastal	57,917	2.0%	7.6%	19.6%	40.0%	30.8%
Del Mar-Mira Mesa	122,382	6.0%	9.2%	20.1%	32.2%	32.5%
Elliott-Navajo	66,989	3.6%	12.4%	28.9%	32.3%	22.7%
Kearny Mesa	122,285	8.1%	14.1%	28.3%	30.8%	18.7%
Miramar	1,346	0.0%	18.1%	51.0%	18.6%	12.3%
Peninsula	46,656	3.0%	14.6%	26.2%	33.2%	23.0%
University	36,699	3.3%	7.6%	14.0%	37.0%	38.1%
North Coastal Region	353,726	10.0%	16.2%	29.5%	27.3%	17.0%
Carlsbad	88,559	5.0%	11.3%	27.1%	34.0%	22.6%
Oceanside	114,614	14.4%	19.6%	33.6%	21.0%	11.4%
Pendleton	10,435	1.4%	25.1%	45.8%	19.3%	8.4%
San Dieguito	70,597	4.1%	9.1%	20.4%	38.5%	27.8%
Vista	69,521	16.6%	22.7%	32.4%	19.0%	9.3%
North Inland Region	417,676	10.9%	16.7%	28.9%	26.3%	17.2%
Anza-Borrego Springs	3,190	13.2%	36.1%	25.7%	16.2%	8.8%
Escondido	115,567	17.9%	22.2%	31.5%	18.5%	9.8%
Fallbrook	35,152	13.3%	21.2%	31.6%	21.3%	12.6%
North San Diego	83,872	3.2%	8.4%	21.9%	36.9%	29.6%
Palomar-Julian	4,696	7.5%	22.1%	36.1%	20.3%	14.0%
Pauma	4,739	7.9%	16.3%	49.8%	14.6%	11.5%
Poway	62,306	5.0%	10.4%	24.3%	34.0%	26.3%
Ramona	25,089	13.5%	22.2%	34.3%	21.6%	8.4%
San Marcos	65,785	12.9%	16.9%	29.8%	26.3%	14.0%
Valley Center	17,280	8.5%	20.1%	38.2%	21.8%	11.4%
South Region	329,791	18.0%	23.2%	31.5%	18.4%	8.8%
Chula Vista	79,313	23.6%	27.9%	31.2%	11.9%	5.4%
Coronado	12,470	2.3%	8.1%	25.2%	33.1%	31.3%
National City	38,008	25.5%	29.0%	30.3%	11.7%	3.4%
South Bay	92,618	24.2%	26.9%	30.3%	13.9%	4.7%
Sweetwater	107,382	7.8%	16.3%	34.1%	27.7%	14.0%
San Diego County	2,257,620	11.3%	18.1%	29.5%	25.0%	16.1%

This indicator refers to the highest level of education completed in terms of the highest degree or the highest level of schooling completed for the population 25 years and older. This is different from the level of schooling that an individual is attending (enrolled in).

**How to interpret these data:** In 2022, nearly 9 out of 10 adults (88.7%) had at least a high school diploma or GED, while over 2 out of 5 adults (41.1%) held a bachelor’s or higher degree in San Diego County.

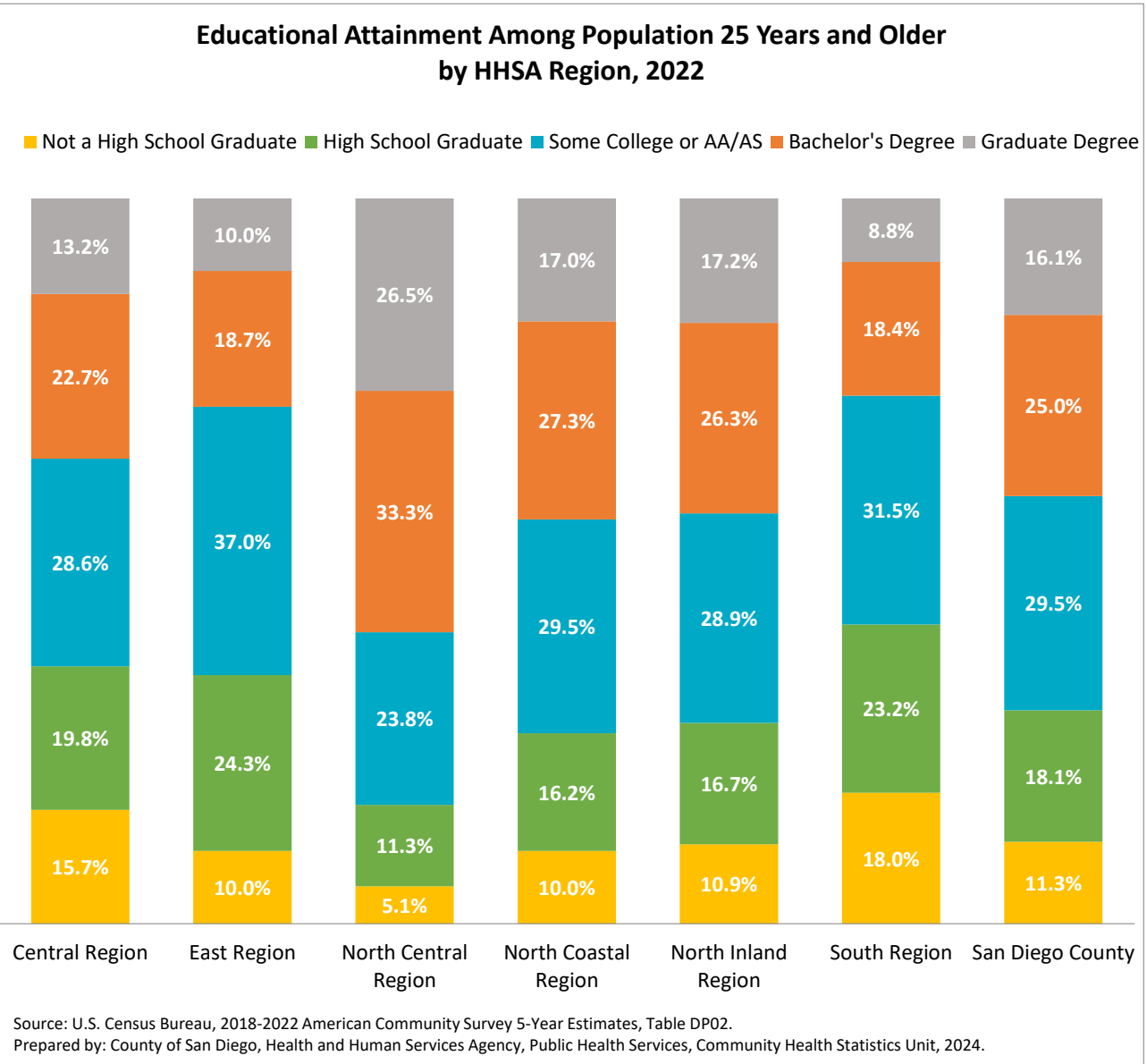

Source: U.S. Census Bureau; 2018-2022 American Community Survey 5-Year Estimates, Table DP02.

Geography	Population Age 15+	Single, Never Married	Married	Separated	Widowed	Divorced
Central Region	432,585	46.7%	37.1%	2.1%	3.9%	10.1%
Central San Diego	164,512	49.6%	33.7%	2.0%	3.1%	11.6%
Mid-City	141,259	50.0%	35.3%	2.0%	3.6%	9.2%
Southeastern San Diego	126,814	39.4%	43.6%	2.3%	5.4%	9.3%
East Region	407,535	33.3%	48.3%	1.8%	5.4%	11.3%
Alpine	13,830	28.4%	56.0%	1.1%	5.5%	9.0%
El Cajon	106,588	35.2%	46.4%	2.0%	5.9%	10.5%
Harbison-Crest	12,648	25.6%	56.3%	1.3%	5.9%	10.8%
Jamul	16,038	30.0%	56.3%	2.1%	4.4%	7.2%
La Mesa	51,884	35.9%	43.4%	1.7%	5.4%	13.6%
Laguna-Pine Valley	4,436	24.3%	51.9%	1.0%	6.7%	16.1%
Lakeside	49,729	30.4%	51.3%	1.1%	5.6%	11.6%
Lemon Grove	27,220	38.3%	43.3%	2.0%	4.6%	11.8%
Mountain Empire	6,948	27.6%	50.7%	3.6%	4.1%	13.9%
Santee	45,321	28.7%	52.0%	1.4%	4.8%	13.1%
Spring Valley	72,893	35.6%	47.0%	2.0%	5.4%	10.0%
North Central Region	544,218	38.9%	47.4%	1.3%	3.6%	8.9%
Coastal	65,069	44.6%	41.7%	0.9%	3.6%	9.1%
Del Mar-Mira Mesa	141,096	29.7%	58.5%	1.3%	3.3%	7.1%
Elliott-Navajo	76,079	28.2%	55.9%	1.5%	3.8%	10.5%
Kearny Mesa	147,685	42.4%	42.0%	1.4%	4.1%	10.2%
Miramar	4,038	69.4%	26.6%	1.6%	0.0%	2.4%
Peninsula	57,162	43.9%	41.6%	1.3%	3.4%	9.9%
University	53,089	53.7%	35.4%	1.0%	3.3%	6.6%
North Coastal Region	434,132	33.1%	51.5%	1.2%	4.2%	10.0%
Carlsbad	102,190	27.2%	56.6%	0.8%	4.2%	11.2%
Oceanside	136,222	33.8%	49.3%	1.6%	4.4%	10.9%
Pendleton	31,049	56.4%	42.6%	0.2%	0.0%	0.7%
San Dieguito	79,744	27.1%	57.1%	0.9%	4.8%	10.1%
Vista	84,927	36.4%	46.7%	1.5%	4.8%	10.6%
North Inland Region	488,847	29.9%	54.6%	1.5%	4.8%	9.2%
Anza-Borrego Springs	3,428	17.4%	66.0%	0.3%	8.2%	8.1%
Escondido	138,687	35.8%	48.0%	1.9%	4.7%	9.6%
Fallbrook	41,571	28.9%	54.9%	1.3%	4.8%	10.1%
North San Diego	95,599	24.6%	60.4%	1.1%	4.4%	9.4%
Palomar-Julian	4,968	25.0%	48.7%	1.3%	5.4%	19.6%
Pauma	5,708	37.2%	50.3%	1.0%	3.8%	7.7%
Poway	71,479	25.8%	60.5%	1.2%	4.3%	8.3%
Ramona	29,729	30.2%	54.5%	1.6%	5.0%	8.8%
San Marcos	77,749	31.0%	52.8%	1.5%	5.8%	8.9%
Valley Center	19,929	26.1%	59.6%	2.5%	4.6%	7.1%
South Region	400,982	36.1%	47.9%	2.4%	5.0%	8.6%
Chula Vista	95,513	39.1%	43.1%	2.4%	5.8%	9.6%
Coronado	16,259	30.5%	55.6%	1.0%	4.6%	8.3%
National City	45,444	38.1%	42.5%	3.0%	6.4%	9.9%
South Bay	114,187	37.9%	45.3%	2.9%	5.1%	8.7%
Sweetwater	129,579	32.3%	54.7%	1.9%	3.9%	7.2%
San Diego County	2,708,299	36.3%	47.9%	1.7%	4.5%	9.6%

Questions regarding current marital status and marital history were asked of persons 15 years and older. This indicator provides the number of persons 15 years and older and the percent in each marital status category.

How to interpret these data: Among persons 15 years and older, over one-third (36.3%) of the population in San Diego County were single and never married in 2022.

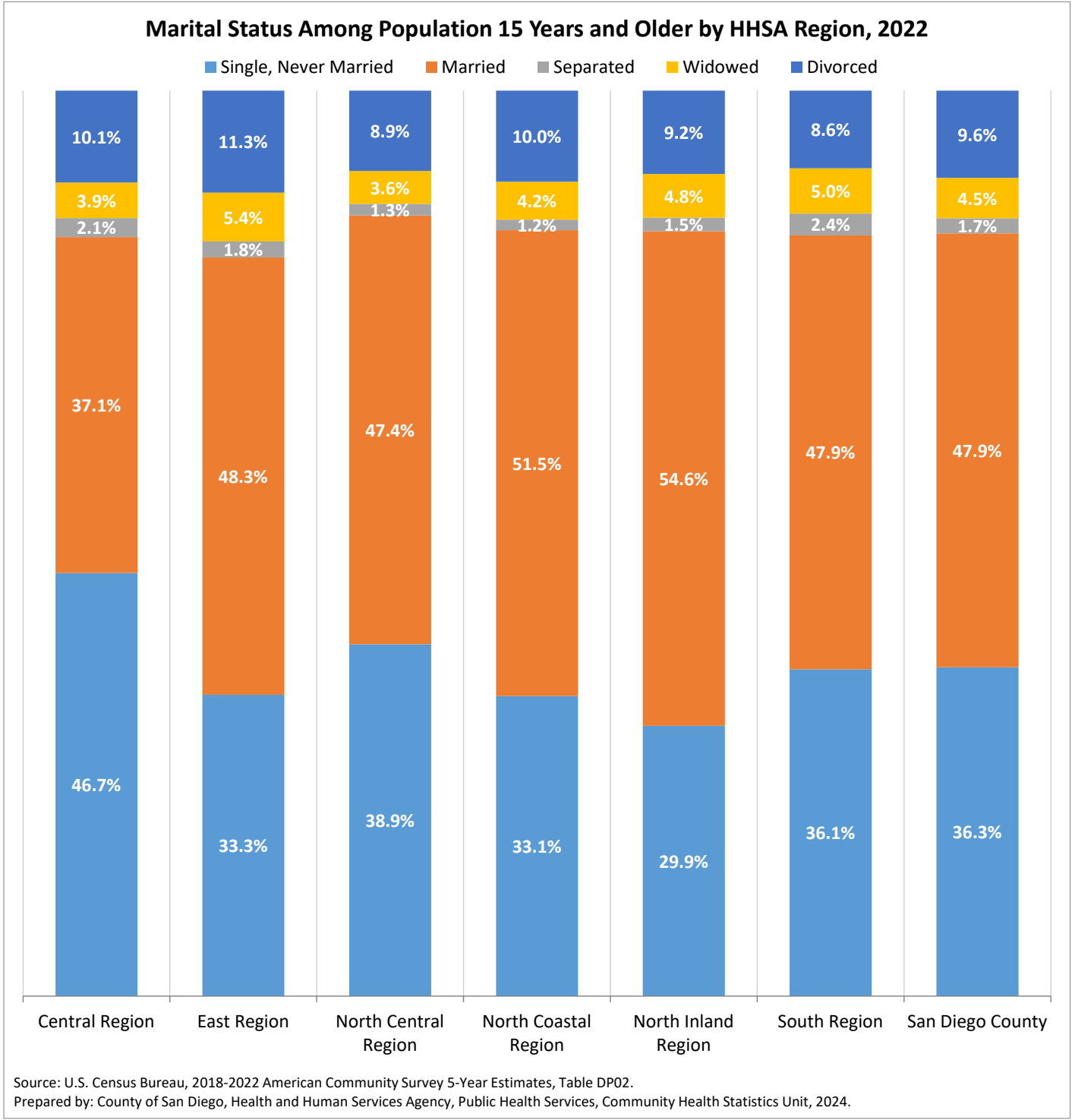

Source: U.S. Census Bureau; 2018-2022 American Community Survey 5-Year Estimates, Table S1101.

Geography	Households with Own Children Under 18 Years Old	Single Parent Households from Households with Own Children Under 18	Single Father Household	Single Mother Household
Central Region	40,565	37.3%	7.6%	29.7%
Central San Diego	10,996	38.0%	9.0%	29.0%
Mid-City	14,693	39.7%	6.4%	33.2%
Southeastern San Diego	14,876	34.4%	7.8%	26.6%
East Region	51,605	27.7%	8.0%	19.7%
Alpine	1,750	19.8%	10.8%	9.0%
El Cajon	14,302	29.7%	7.0%	22.7%
Harbison-Crest	1,180	12.5%	6.0%	6.4%
Jamul	1,574	13.7%	4.0%	9.7%
La Mesa	6,649	31.6%	10.8%	20.8%
Laguna-Pine Valley	415	27.2%	6.3%	21.0%
Lakeside	6,729	25.1%	4.7%	20.5%
Lemon Grove	3,034	33.8%	8.7%	25.1%
Mountain Empire	561	17.6%	1.1%	16.6%
Santee	6,007	20.8%	6.4%	14.4%
Spring Valley	9,404	32.7%	11.7%	21.0%
North Central Region	61,123	20.9%	6.8%	14.1%
Coastal	4,980	22.0%	9.0%	13.0%
Del Mar-Mira Mesa	20,486	15.5%	4.7%	10.9%
Elliott-Navajo	10,880	18.7%	4.5%	14.2%
Kearny Mesa	14,434	29.0%	8.3%	20.7%
Miramar	424	13.7%	8.7%	5.0%
Peninsula	5,558	19.9%	7.7%	12.2%
University	4,361	25.4%	13.0%	12.3%
North Coastal Region	55,487	23.6%	7.6%	16.0%
Carlsbad	14,314	20.4%	4.4%	15.9%
Oceanside	16,132	29.5%	10.6%	18.9%
Pendleton	4,169	4.0%	0.4%	3.6%
San Dieguito	10,337	18.1%	8.3%	9.8%
Vista	10,535	32.1%	9.6%	22.5%
North Inland Region	65,473	22.3%	7.4%	14.8%
Anza-Borrego Springs	214	50.0%	22.9%	27.1%
Escondido	17,248	30.6%	9.3%	21.4%
Fallbrook	4,911	27.6%	13.4%	14.2%
North San Diego	15,965	16.8%	5.3%	11.5%
Palomar-Julian	279	45.9%	35.1%	10.8%
Pauma	638	28.4%	6.9%	21.5%
Poway	10,120	14.5%	5.8%	8.7%
Ramona	3,704	16.4%	7.6%	8.9%
San Marcos	10,574	22.9%	5.4%	17.5%
Valley Center	1,820	18.1%	7.0%	11.1%
South Region	51,755	28.7%	7.4%	21.3%
Chula Vista	11,850	36.4%	9.3%	27.1%
Coronado	1,790	22.9%	2.5%	20.4%
National City	5,424	39.5%	8.8%	30.7%
South Bay	13,220	33.3%	8.2%	25.1%
Sweetwater	19,471	18.3%	5.7%	12.7%
San Diego County	326,008	26.0%	7.4%	18.5%

Note: Own children are never-married sons and daughters under the age of 18, including stepchildren and adopted children, of the householder or married couple.

This indicator provides the number of households with own children under the age of 18 along with the percentage of these that are single parent households. The percentages are of households with children under 18 years of age, **not out of all housing units**. Further, it specifies the percentages of households with children under 18 years of age that are single parent father or single parent mother households. Therefore, sum of single father household and single mother households will add to percent of single parent household with own children under 18.

**How to interpret these data:** In 2022, there were 326,008 households with own children under the age of 18 in San Diego County; of these, 7.4% were single father households and 18.5% were single mother households, for a total of 26.0% single parent households out of households with children under the age of 18.

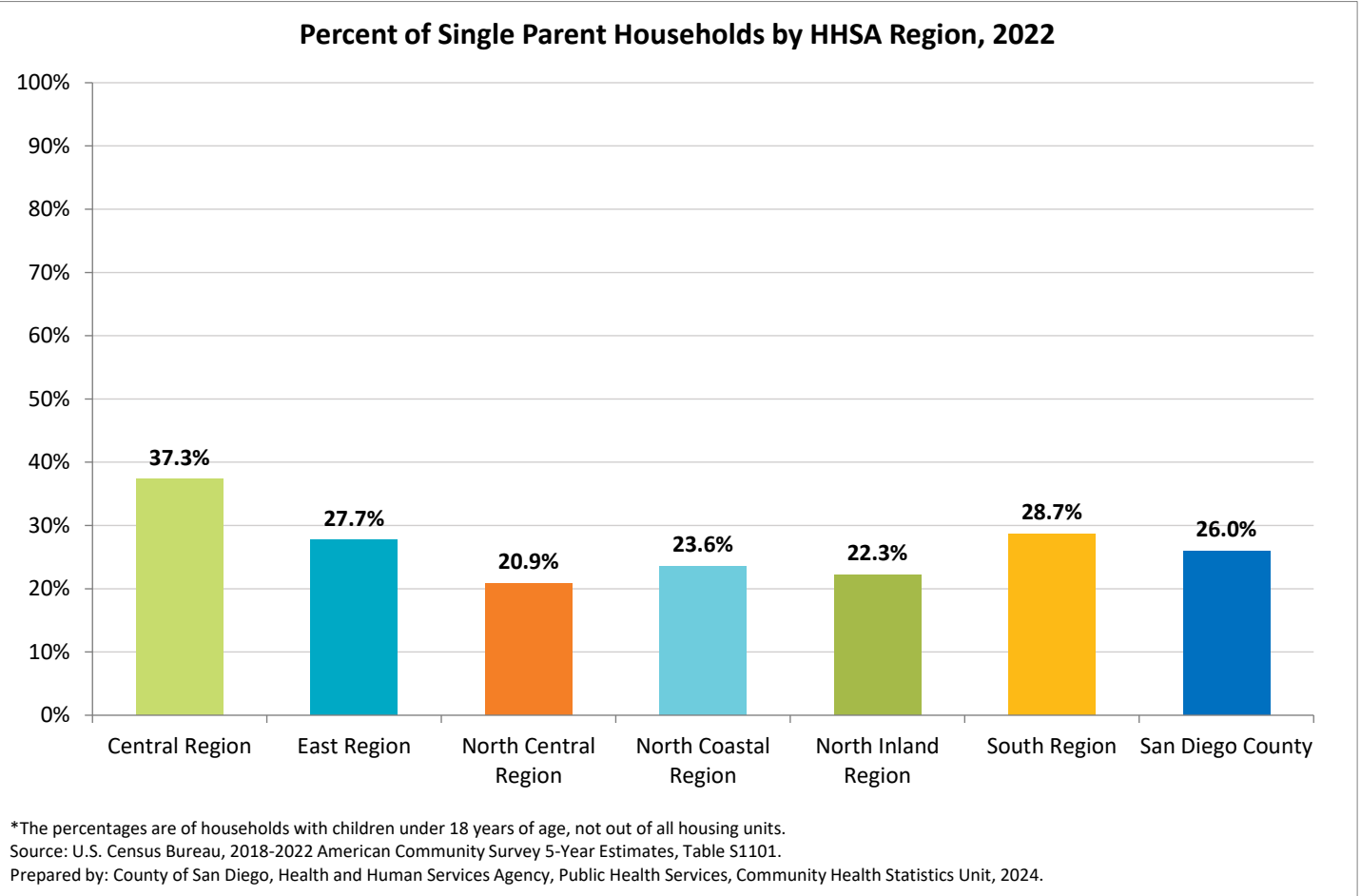

Source: U.S. Census Bureau; 2018-2022 American Community Survey 5-Year Estimates, Table DP04.

Geography	Occupied Housing Units	No vehicle	1 vehicle	2 vehicles	3+ vehicles
Central Region	190,582	9.6%	39.4%	34.2%	16.8%
Central San Diego	86,758	11.4%	49.6%	32.0%	7.0%
Mid-City	59,725	10.3%	35.9%	36.1%	17.8%
Southeastern San Diego	44,099	5.1%	24.1%	35.7%	35.0%
East Region	169,456	5.4%	27.8%	37.9%	28.8%
Alpine	5,763	3.7%	18.9%	40.0%	37.4%
El Cajon	43,661	7.6%	33.0%	35.8%	23.7%
Harbison-Crest	5,181	2.4%	24.6%	31.5%	41.5%
Jamul	5,225	0.6%	13.3%	32.0%	54.0%
La Mesa	25,619	7.0%	34.9%	38.5%	19.6%
Laguna-Pine Valley	1,966	3.1%	22.8%	33.9%	40.2%
Lakeside	20,628	4.1%	24.6%	39.8%	31.6%
Lemon Grove	10,436	4.3%	24.8%	37.6%	33.3%
Mountain Empire	2,726	3.5%	25.7%	27.4%	43.4%
Santee	19,475	3.0%	26.4%	43.2%	27.4%
Spring Valley	28,776	5.6%	23.8%	39.0%	31.6%
North Central Region	248,413	4.3%	32.8%	43.3%	19.6%
Coastal	34,219	4.2%	38.4%	41.8%	15.6%
Del Mar-Mira Mesa	59,952	2.8%	24.0%	47.3%	26.0%
Elliott-Navajo	36,687	2.8%	31.2%	45.4%	20.7%
Kearny Mesa	66,041	4.2%	33.5%	42.0%	20.4%
Miramar	550	0.0%	16.2%	70.5%	13.3%
Peninsula	26,811	6.1%	36.8%	42.6%	14.5%
University	24,153	8.5%	43.4%	36.5%	11.5%
North Coastal Region	182,659	3.8%	26.7%	43.9%	25.6%
Carlsbad	48,341	4.0%	29.1%	45.5%	21.4%
Oceanside	57,708	4.4%	28.7%	39.8%	27.2%
Pendleton	6,887	1.3%	17.9%	70.9%	9.9%
San Dieguito	37,013	3.6%	23.5%	45.6%	27.4%
Vista	32,710	3.4%	25.2%	41.2%	30.2%
North Inland Region	208,647	4.2%	24.1%	41.7%	30.0%
Anza-Borrego Springs	1,819	3.2%	26.8%	45.7%	24.3%
Escondido	57,478	6.7%	25.3%	39.0%	29.0%
Fallbrook	17,578	4.1%	19.0%	39.3%	37.6%
North San Diego	43,179	3.3%	27.4%	46.6%	22.6%
Palomar-Julian	2,362	1.7%	29.7%	33.4%	35.2%
Pauma	2,384	2.7%	10.4%	39.9%	47.1%
Poway	30,798	2.1%	23.1%	42.2%	32.6%
Ramona	11,857	2.0%	15.8%	40.3%	41.9%
San Marcos	33,181	4.8%	26.1%	42.7%	26.3%
Valley Center	8,011	1.7%	17.1%	38.7%	42.5%
South Region	149,400	5.8%	26.1%	37.7%	30.4%
Chula Vista	37,233	7.1%	31.2%	36.8%	24.9%
Coronado	6,549	4.0%	35.7%	43.1%	17.3%
National City	17,167	11.5%	33.3%	32.0%	23.2%
South Bay	40,386	6.6%	26.7%	35.1%	31.5%
Sweetwater	48,065	2.2%	17.7%	41.9%	38.2%
San Diego County	1,149,157	5.4%	29.7%	40.1%	24.8%

This indicator provides the percentage of occupied housing units by the number of vehicles available. There are four vehicle availability categories: no vehicles, one vehicle, two vehicles, and three or more vehicles.

How to interpret these data: Of the 1,149,157 occupied housing units in San Diego County in 2022, nearly one-quarter (24.8%) had 3 or more vehicles.

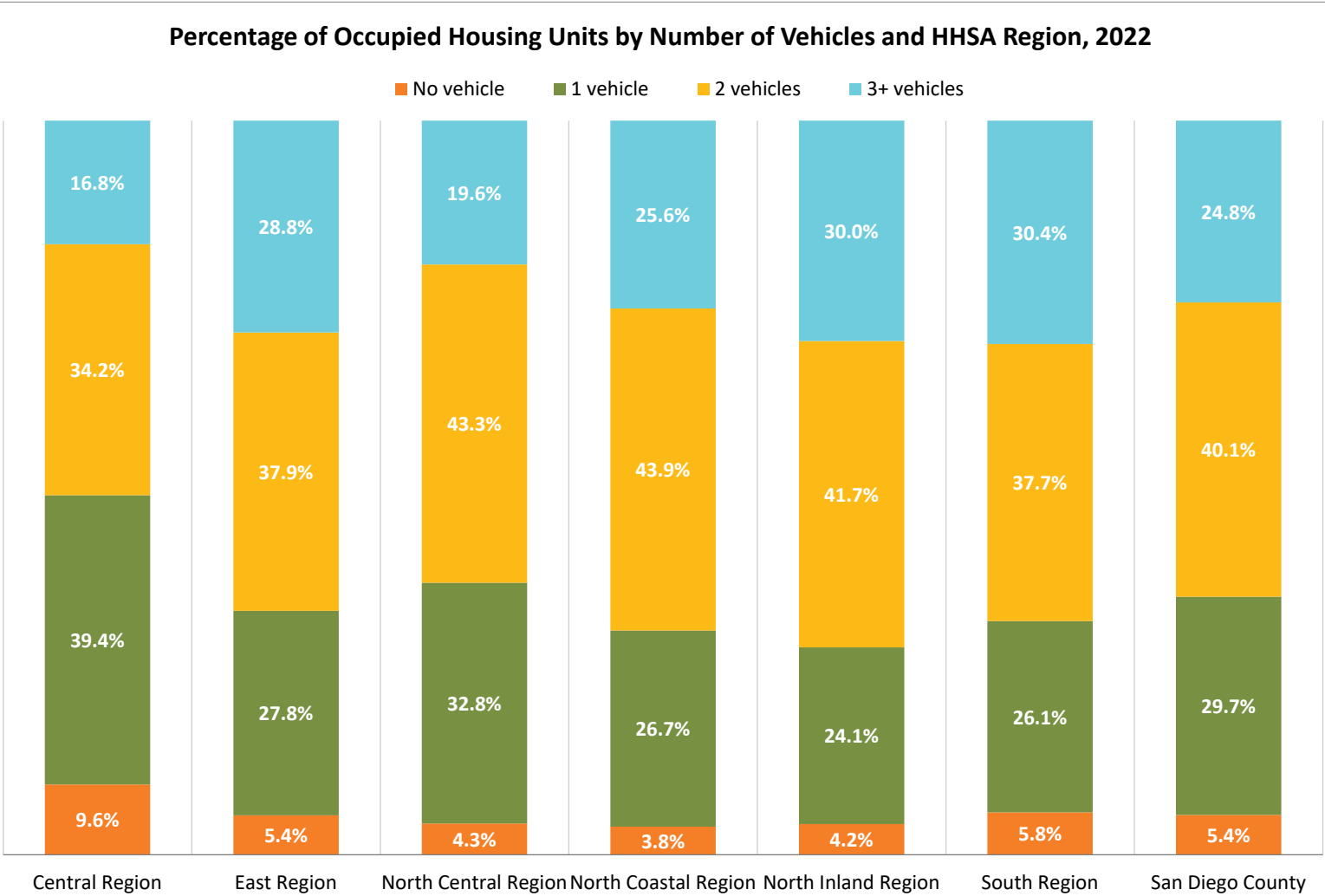

Source: U.S. Census Bureau, 2018-2022 American Community Survey 5-Year Estimates, Table DP04.  
Prepared by: County of San Diego, Health and Human Services Agency, Public Health Services, Community Health Statistics Unit, 2024.

2018-2022 DEMOGRAPHIC PROFILES

# INCOME AND POVERTY

Source: U.S. Census Bureau; 2018-2022 American Community Survey 5-Year Estimates, Table DP03.

Geography	Population Age 16+	Employed Civilians*	Unemployed*	Armed Forces*	Percent Unemployment <sup>‡</sup>
Central Region	427,927	256,497	19,874	19,094	6.7%
Central San Diego	163,656	100,902	6,642	14,706	5.4%
Mid-City	139,391	84,182	7,074	2,090	7.6%
Southeastern San Diego	124,880	71,413	6,158	2,298	7.7%
East Region	400,768	229,563	17,630	4,926	7.0%
Alpine	13,576	7,749	590	22	7.1%
El Cajon	104,997	59,964	5,466	630	8.3%
Harbison-Crest	12,550	6,107	409	21	6.3%
Jamul	15,738	7,412	275	76	3.5%
La Mesa	51,127	31,797	2,271	1,033	6.5%
Laguna-Pine Valley	4,425	2,186	354	45	13.7%
Lakeside	48,603	28,269	1,890	702	6.1%
Lemon Grove	26,640	15,188	1,174	681	6.9%
Mountain Empire	6,910	3,384	294	59	7.9%
Santee	44,765	26,146	1,605	433	5.7%
Spring Valley	71,437	41,361	3,302	1,224	7.2%
North Central Region	538,316	334,616	18,141	17,067	4.9%
Coastal	64,511	42,789	1,966	753	4.3%
Del Mar-Mira Mesa	138,911	90,288	4,428	820	4.6%
Elliott-Navajo	75,175	44,400	2,238	3,154	4.5%
Kearny Mesa	146,143	90,897	5,524	3,943	5.5%
Miramar	3,981	375	38	2,987	1.1%
Peninsula	56,864	33,724	1,815	5,244	4.5%
University	52,731	32,143	2,132	166	6.2%
North Coastal Region	426,925	244,669	15,360	28,619	5.3%
Carlsbad	99,521	59,694	3,677	1,077	5.7%
Oceanside	134,729	82,776	5,092	3,791	5.6%
Pendleton	30,910	4,069	839	22,493	3.1%
San Dieguito	78,382	46,222	2,129	418	4.4%
Vista	83,383	51,908	3,623	840	6.4%
North Inland Region	481,190	287,388	14,912	3,550	4.9%
Anza-Borrego Springs	3,378	1,392	182	0	11.6%
Escondido	136,675	82,565	3,919	607	4.5%
Fallbrook	40,727	21,672	1,613	950	6.7%
North San Diego	93,994	58,254	3,159	715	5.1%
Palomar-Julian	4,948	2,355	64	5	2.6%
Pauma	5,574	3,343	141	23	4.0%
Poway	70,514	41,798	2,390	433	5.4%
Ramona	29,207	18,359	706	471	3.6%
San Marcos	76,531	46,721	2,122	221	4.3%
Valley Center	19,642	10,929	616	125	5.3%
South Region	394,004	222,092	20,700	12,754	8.1%
Chula Vista	93,873	53,922	7,431	965	11.9%
Coronado	16,086	6,253	328	3,904	3.1%
National City	44,915	24,991	2,240	1,272	7.9%
South Bay	112,247	60,780	5,541	2,624	8.0%
Sweetwater	126,883	76,146	5,160	3,989	6.0%
San Diego County	2,669,130	1,574,825	106,617	86,010	6.0%

For this indicator, labor force consists of persons 16 years and older classified in the civilian labor force, plus members of the U.S. Armed Forces (people on active duty with the United States Army, Air Force, Navy, Marine Corps, or Coast Guard).

\*Eligible labor force includes employed civilians, unemployed, and persons in the armed forces.

All civilians 16 years old and over were classified as unemployed if at the time of the survey they did no work as paid employees during the past week, were not actively looking for work during the past month but were available to accept a job. Also included as unemployed are civilians who did not work at all during the reference week, were waiting to be called back to a job from which they had been laid off and were available for work except for temporary illness.

‡Percent unemployed was derived from the number of unemployed persons out of the 16 year and older *eligible labor force*\*.

Note: This unemployment rate is based on a 5-year average (2018-2022) and may not be comparable to unemployment rates from other sources with different methodology and/or unemployment definitions, including the unemployment *Live Well San Diego* Indicator. Unemployment may be influenced by seasonal variability.

How to interpret these data: Between 2018-2022, the 5-year average unemployment rate in San Diego County was 6.0%.

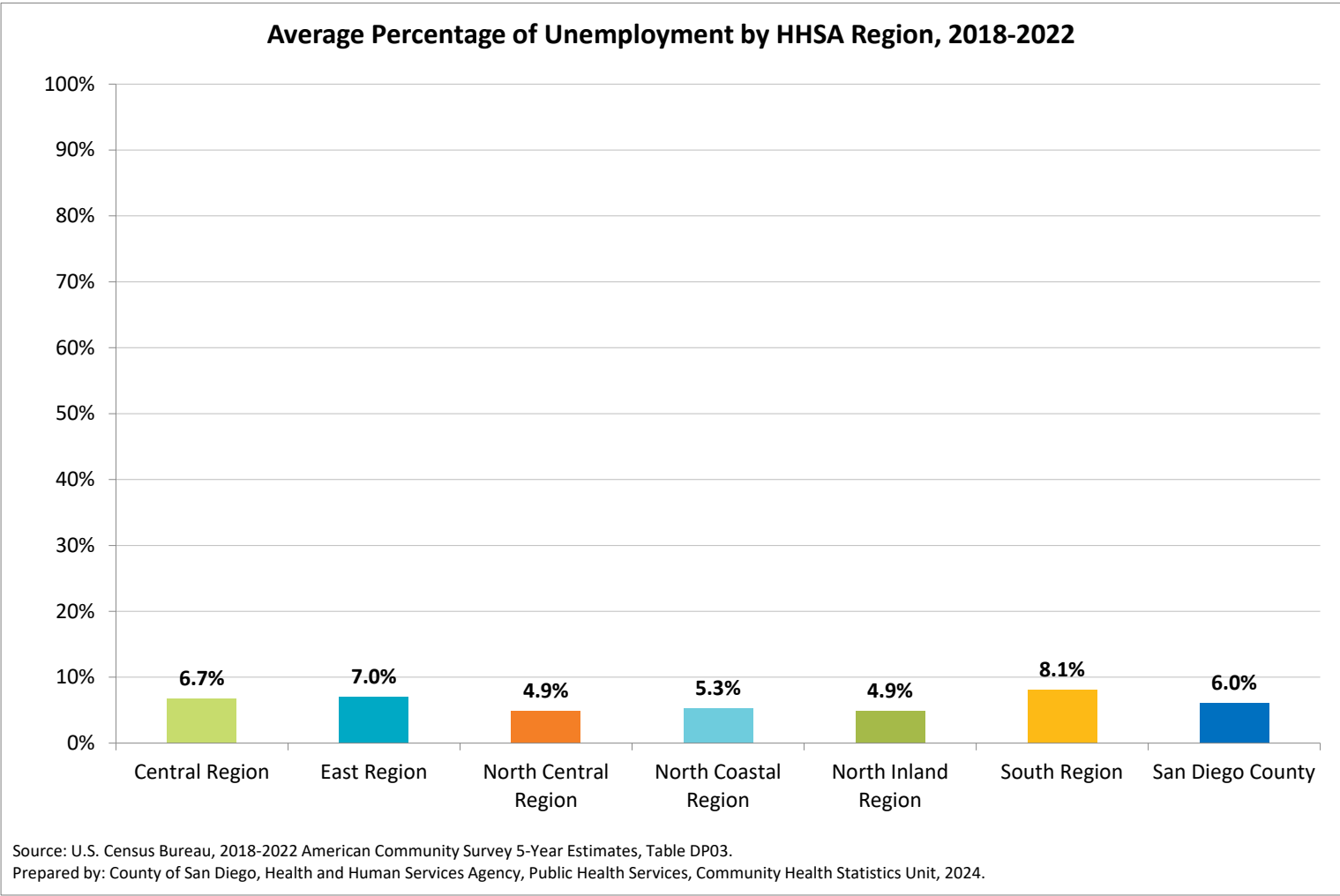

Source: U.S. Census Bureau; 2018-2022 American Community Survey 5-Year Estimates, Table DP03.

Geography	Civilian employed population 16 years and over	Management, business, science, and arts occupations	Service occupations	Sales and office occupations	Natural resources, construction, and maintenance occupations	Production, transportation, and material moving occupations
Central Region	256,497	41.2%	22.6%	18.4%	6.6%	11.2%
Central San Diego	100,902	54.3%	18.3%	16.4%	3.8%	7.1%
Mid-City	84,182	37.9%	25.5%	18.3%	7.1%	11.1%
Southeastern San Diego	71,413	26.6%	25.2%	21.2%	10.1%	17.0%
East Region	229,563	37.7%	18.7%	22.6%	9.5%	11.5%
Alpine	7,749	38.6%	20.6%	22.1%	7.7%	11.0%
El Cajon	59,964	31.7%	20.8%	24.9%	9.3%	13.3%
Harbison-Crest	6,107	41.1%	13.2%	22.5%	14.3%	8.8%
Jamul	7,412	52.8%	13.6%	18.5%	7.2%	7.9%
La Mesa	31,797	46.0%	18.7%	19.7%	6.5%	9.2%
Laguna-Pine Valley	2,186	37.0%	19.6%	14.6%	15.0%	13.8%
Lakeside	28,269	39.2%	18.5%	19.4%	11.6%	11.3%
Lemon Grove	15,188	30.2%	18.6%	25.9%	11.3%	14.0%
Mountain Empire	3,384	30.1%	14.9%	23.1%	19.9%	11.9%
Santee	26,146	43.8%	16.4%	21.1%	7.8%	10.9%
Spring Valley	41,361	35.1%	18.8%	24.7%	10.1%	11.2%
North Central Region	334,616	60.1%	13.3%	16.7%	3.7%	6.3%
Coastal	42,789	62.9%	13.5%	17.5%	2.2%	3.9%
Del Mar-Mira Mesa	90,288	65.9%	10.7%	14.5%	3.0%	6.0%
Elliott-Navajo	44,400	59.3%	11.7%	18.5%	4.0%	6.4%
Kearny Mesa	90,897	53.1%	16.2%	18.0%	4.8%	8.0%
Miramar	375	35.5%	32.3%	13.1%	2.7%	16.5%
Peninsula	33,724	54.6%	15.7%	17.1%	5.8%	6.9%
University	32,143	66.7%	12.1%	14.7%	1.9%	4.6%
North Coastal Region	244,669	44.9%	17.2%	20.5%	7.3%	10.0%
Carlsbad	59,694	56.0%	13.5%	19.7%	4.1%	6.6%
Oceanside	82,776	36.2%	20.0%	21.3%	8.6%	13.9%
Pendleton	4,069	32.9%	20.4%	29.6%	6.3%	10.7%
San Dieguito	46,222	61.0%	12.0%	19.1%	3.6%	4.2%
Vista	51,908	32.5%	21.4%	20.9%	12.3%	12.8%
North Inland Region	287,388	47.6%	16.1%	19.1%	8.3%	8.9%
Anza-Borrego Springs	1,392	35.6%	31.2%	22.8%	8.0%	2.4%
Escondido	82,565	34.2%	20.3%	21.7%	11.3%	12.5%
Fallbrook	21,672	36.7%	18.3%	22.4%	13.1%	9.5%
North San Diego	58,254	67.2%	9.3%	15.7%	2.8%	5.0%
Palomar-Julian	2,355	41.9%	15.2%	19.7%	18.0%	5.1%
Pauma	3,343	44.0%	11.8%	12.7%	16.4%	15.1%
Poway	41,798	63.4%	11.6%	17.0%	3.7%	4.2%
Ramona	18,359	39.8%	17.5%	18.4%	13.1%	11.2%
San Marcos	46,721	43.8%	18.5%	19.0%	8.2%	10.5%
Valley Center	10,929	37.0%	21.0%	22.7%	10.3%	9.0%
South Region	222,092	33.7%	21.9%	22.2%	9.4%	12.8%
Chula Vista	53,922	25.4%	23.8%	23.5%	13.0%	14.2%
Coronado	6,253	63.4%	9.2%	18.7%	2.9%	5.8%
National City	24,991	20.8%	29.2%	21.1%	12.2%	16.7%
South Bay	60,780	25.4%	23.9%	22.6%	11.5%	16.6%
Sweetwater	76,146	48.0%	17.8%	21.5%	4.8%	7.9%
San Diego County	1,574,825	45.4%	17.9%	19.6%	7.2%	9.8%

This indicator presents the occupational groups for the civilian employed persons over the age of 15. Occupation refers to the *type of employment* that a person does or had to earn a living during the previous week, or where the person worked the greatest number of hours for those that had at least 2 jobs. For people who reported having a job within the last 5 years, data reflects occupation at their last job.

For more information and/or a complete list of descriptions and more information on this topic, please visit <https://www.census.gov/topics/employment/industry-occupation/about/occupation.html> or <https://www.census.gov/topics/employment/industry-occupation/about.html>

**How to interpret these data:** While it may vary by HHSA region, 65.0% of jobs in San Diego County overall were in the management, business, science, and arts (45.4%) and sales and office (19.6%) occupations in 2022.

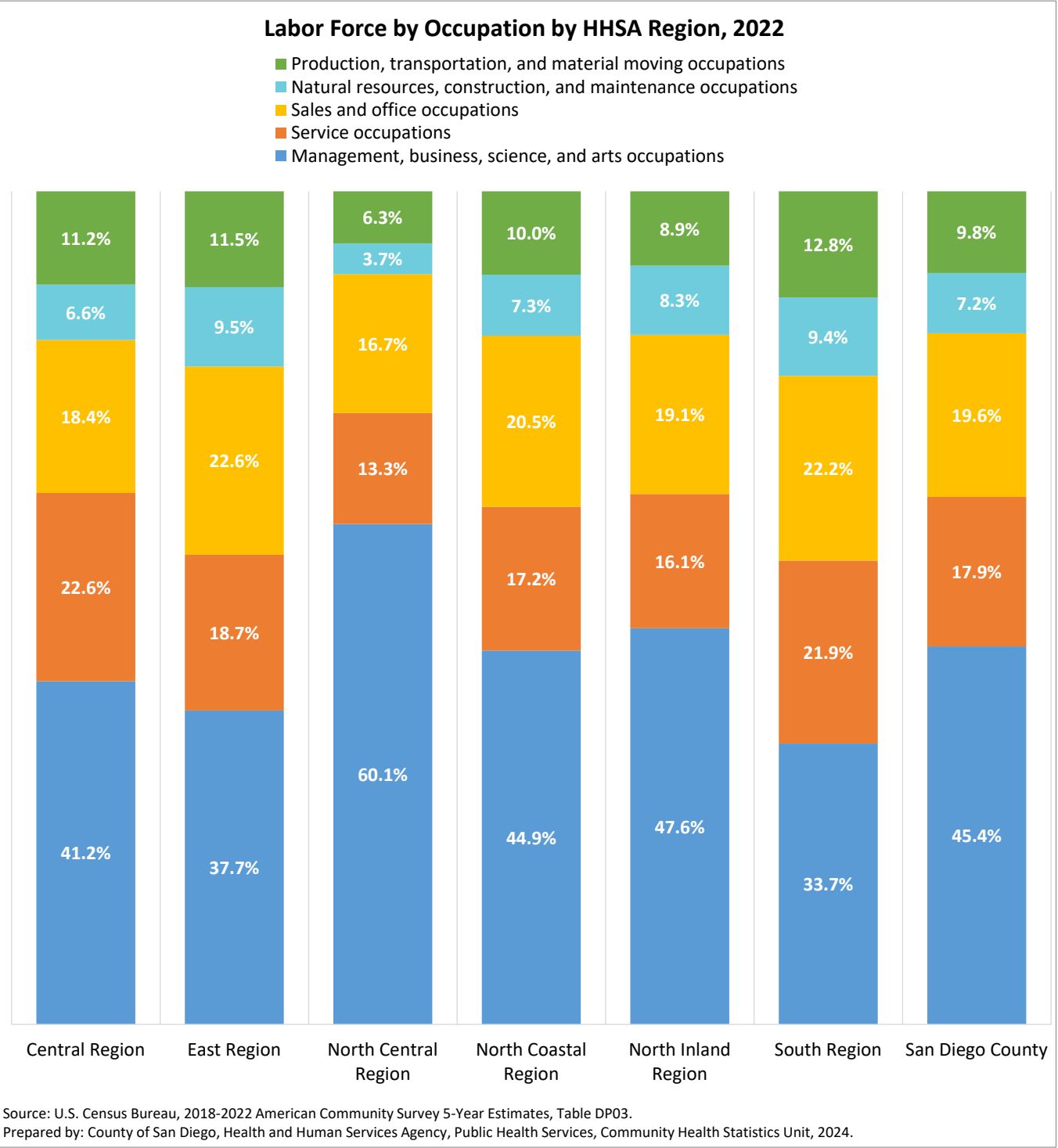

Source: U.S. Census Bureau; 2018-2022 American Community Survey 5-Year Estimates, Table DP03.

This indicator breaks down occupation of workers, ages 16 and over, by type of industry. Industry refers to the *type of activity* at a person’s place of work during the previous week, or where the person worked the greatest number of hours for those that had at least 2 jobs. For people who reported having a job within the last 5 years, data reflects industry of their last job. For more information and/or a complete list of descriptions and more information on this topic, please visit <https://www.census.gov/topics/employment/industry-occupation/about/industry.html> or <https://www.census.gov/topics/employment/industry-occupation/about.html>.

**How to interpret these data:** Over 1 out of 5 civilian workers aged 16 and over (21.4%) in San Diego County worked in the educational services, and health care and social assistance industry in 2022.

Geography	Agriculture, forestry, fishing and hunting, and mining	Construction	Manufacturing	Wholesale trade	Retail trade	Transportation and warehousing, and utilities	Information	Finance and insurance, and real estate and rental and leasing	Professional, scientific, and management, and administrative and waste management services	Educational services, and health care and social assistance	Arts, entertainment, and recreation, and accommodation and food services	Other services, except public administration	Public administration
Central Region	0.2%	5.7%	7.6%	1.8%	9.6%	5.0%	1.9%	5.4%	16.7%	22.0%	13.5%	5.7%	4.9%
Central San Diego	0.2%	3.7%	7.5%	1.9%	8.1%	3.9%	2.2%	7.1%	21.7%	21.9%	12.7%	4.7%	4.4%
Mid-City	0.3%	5.8%	7.1%	1.4%	9.7%	4.8%	2.0%	4.7%	14.6%	21.9%	16.5%	7.2%	4.2%
Southeastern San Diego	0.2%	8.4%	8.4%	2.0%	11.5%	6.8%	1.4%	3.8%	12.1%	22.4%	11.1%	5.4%	6.4%
East Region	0.5%	8.7%	7.5%	2.0%	11.8%	5.5%	1.4%	5.9%	12.7%	21.7%	10.3%	5.5%	6.4%
Alpine	0.2%	9.7%	9.3%	0.6%	14.5%	4.2%	0.6%	6.1%	12.6%	18.0%	9.7%	6.3%	8.3%
El Cajon	0.6%	8.4%	7.8%	2.3%	13.5%	6.2%	1.5%	5.1%	12.3%	20.7%	11.6%	5.5%	4.5%
Harbison-Crest	1.7%	13.4%	8.9%	2.1%	12.3%	2.3%	2.9%	5.3%	15.4%	16.5%	8.7%	4.8%	5.6%
Jamul	0.4%	10.0%	8.0%	2.3%	14.1%	3.6%	0.5%	5.6%	14.2%	21.4%	7.6%	2.8%	9.5%
La Mesa	0.4%	4.4%	6.5%	1.6%	9.1%	6.1%	1.8%	5.6%	15.3%	24.1%	10.5%	7.3%	7.3%
Laguna-Pine Valley	3.8%	12.1%	5.4%	2.7%	10.4%	7.1%	0.1%	3.3%	14.9%	15.9%	13.5%	5.6%	5.3%
Lakeside	0.2%	11.9%	7.1%	1.6%	10.4%	5.5%	0.8%	6.8%	11.5%	21.4%	10.7%	4.8%	7.4%
Lemon Grove	0.0%	8.8%	7.7%	2.5%	14.6%	5.0%	1.6%	5.3%	9.2%	21.0%	10.9%	7.2%	6.1%
Mountain Empire	0.1%	16.5%	4.3%	6.3%	8.2%	3.6%	0.9%	6.1%	13.9%	20.7%	9.5%	5.5%	4.5%
Santee	0.4%	8.5%	9.9%	1.3%	10.1%	4.7%	1.5%	6.5%	12.0%	22.4%	11.5%	4.5%	6.5%
Spring Valley	0.4%	8.5%	6.0%	2.4%	12.0%	6.0%	1.7%	6.5%	12.9%	23.2%	8.0%	5.1%	7.3%
North Central Region	0.3%	3.6%	10.4%	2.0%	8.3%	3.5%	2.4%	7.2%	21.0%	23.3%	9.3%	4.2%	4.6%
Coastal	0.2%	3.2%	8.2%	2.5%	7.5%	3.1%	2.4%	10.8%	23.6%	21.5%	11.0%	3.5%	2.5%
Del Mar-Mira Mesa	0.2%	2.5%	17.1%	1.5%	7.7%	2.8%	3.1%	6.2%	23.3%	22.0%	6.6%	3.6%	3.4%
Elliott-Navajo	0.4%	3.5%	6.6%	1.7%	9.8%	3.5%	2.1%	7.7%	18.0%	26.2%	8.3%	4.2%	8.0%
Kearny Mesa	0.3%	4.7%	8.7%	2.4%	8.8%	4.3%	2.1%	6.9%	18.6%	22.1%	9.8%	5.2%	5.9%
Miramar	0.0%	2.1%	2.1%	0.0%	11.7%	12.0%	0.0%	0.0%	6.1%	29.3%	27.7%	3.5%	5.3%
Peninsula	0.6%	6.1%	5.9%	1.7%	8.6%	4.3%	1.9%	6.9%	19.3%	22.1%	14.1%	4.5%	4.1%
University	0.3%	1.5%	9.1%	1.8%	7.2%	2.5%	2.2%	5.4%	24.2%	30.4%	9.1%	3.2%	3.2%
North Coastal Region	1.0%	7.1%	11.9%	2.5%	10.7%	3.5%	2.1%	6.6%	16.6%	18.9%	10.7%	5.1%	3.4%
Carlsbad	0.3%	4.6%	13.4%	3.0%	9.5%	2.7%	3.0%	8.8%	20.2%	17.4%	10.3%	3.9%	2.9%
Oceanside	1.0%	7.6%	11.8%	2.2%	11.7%	4.2%	1.7%	5.0%	14.2%	18.8%	12.1%	5.8%	3.9%
Pendleton	0.1%	4.7%	4.4%	0.9%	12.6%	2.8%	2.7%	7.0%	6.2%	25.2%	19.8%	3.9%	9.4%
San Dieguito	1.3%	5.3%	11.2%	2.7%	8.9%	2.3%	2.5%	8.9%	20.7%	20.5%	8.2%	4.6%	2.7%
Vista	1.6%	11.0%	11.5%	2.3%	11.9%	4.2%	1.5%	4.3%	13.2%	19.0%	10.5%	5.8%	3.3%
North Inland Region	1.6%	7.7%	12.0%	2.1%	10.0%	4.0%	2.3%	6.1%	16.6%	20.1%	9.4%	4.7%	3.5%
Anza-Borrego Springs	3.6%	6.5%	9.6%	0.0%	7.5%	1.5%	0.0%	2.6%	23.6%	6.3%	30.8%	5.7%	2.3%
Escondido	1.9%	9.6%	10.4%	2.5%	12.2%	4.5%	1.6%	4.9%	14.1%	18.5%	11.4%	5.7%	2.6%
Fallbrook	5.0%	10.3%	8.6%	2.1%	10.7%	4.2%	1.0%	6.2%	13.5%	18.3%	9.2%	6.7%	4.3%
North San Diego	0.1%	3.2%	16.0%	1.6%	8.3%	3.2%	3.8%	7.2%	21.5%	22.3%	6.8%	2.8%	3.3%
Palomar-Julian	6.3%	10.4%	9.4%	0.3%	9.1%	1.8%	0.5%	12.4%	10.3%	18.2%	10.4%	6.5%	4.2%
Pauma	7.1%	16.3%	8.9%	0.5%	5.6%	14.6%	1.2%	2.2%	12.2%	15.6%	9.0%	1.3%	5.4%
Poway	0.2%	4.1%	13.3%	1.8%	7.6%	3.0%	3.0%	7.5%	20.7%	23.0%	7.1%	3.7%	5.0%
Ramona	3.2%	13.7%	10.7%	2.0%	8.3%	6.2%	1.1%	6.3%	13.0%	14.7%	11.1%	5.4%	4.3%
San Marcos	1.1%	7.9%	12.4%	2.5%	10.3%	3.7%	2.7%	5.3%	15.4%	21.6%	9.0%	5.2%	2.9%
Valley Center	1.7%	11.7%	8.4%	1.8%	12.6%	3.5%	1.2%	6.7%	14.1%	17.9%	12.7%	3.6%	4.0%
South Region	0.5%	7.4%	8.5%	2.1%	12.0%	6.3%	1.5%	5.4%	11.5%	21.8%	10.6%	4.9%	7.6%
Chula Vista	0.9%	9.5%	8.7%	1.9%	13.6%	6.3%	1.1%	5.3%	10.9%	20.3%	10.8%	5.1%	5.6%
Coronado	0.8%	5.1%	4.7%	1.9%	10.8%	4.0%	1.5%	8.6%	19.7%	23.7%	9.1%	4.1%	6.0%
National City	0.7%	9.4%	8.3%	1.7%	13.6%	5.7%	1.4%	4.4%	12.4%	19.2%	14.3%	4.9%	4.1%
South Bay	0.4%	8.1%	9.8%	2.5%	12.9%	6.6%	1.7%	4.8%	10.0%	18.3%	11.4%	6.2%	7.3%
Sweetwater	0.2%	4.8%	7.6%	1.9%	9.6%	6.5%	1.6%	6.1%	12.1%	26.3%	8.9%	3.9%	10.4%
San Diego County	0.7%	6.5%	9.8%	2.1%	10.2%	4.5%	2.0%	6.1%	16.3%	21.4%	10.6%	5.0%	4.9%



Source: U.S. Census Bureau; 2018-2022 American Community Survey 5-Year Estimates, Table DP03.

Geography	Workers Age 16+	Drove Alone	Carpooled	Public Transportation	Walked	Other	Worked at Home
Central Region	269,918	65.5%	9.4%	4.8%	4.6%	2.4%	13.3%
Central San Diego	113,733	60.1%	6.2%	5.1%	7.9%	3.0%	17.7%
Mid-City	84,251	67.0%	10.7%	4.9%	3.0%	2.0%	12.4%
Southeastern San Diego	71,934	72.4%	12.9%	4.3%	1.1%	1.9%	7.4%
East Region	228,488	76.2%	8.4%	1.6%	1.2%	1.7%	10.9%
Alpine	7,657	85.9%	4.4%	0.7%	1.1%	0.3%	7.7%
El Cajon	59,282	75.1%	9.6%	2.4%	1.8%	1.8%	9.3%
Harbison-Crest	6,061	78.3%	8.8%	0.9%	0.5%	0.8%	10.8%
Jamul	7,369	82.5%	5.3%	0.2%	0.6%	0.7%	10.6%
La Mesa	32,014	73.1%	7.5%	2.4%	1.7%	2.0%	13.2%
Laguna-Pine Valley	2,024	72.8%	7.3%	0.0%	1.9%	1.5%	16.6%
Lakeside	28,266	74.9%	7.0%	0.8%	1.1%	1.7%	14.5%
Lemon Grove	15,374	74.9%	10.1%	2.6%	1.2%	0.9%	10.3%
Mountain Empire	3,168	72.1%	11.2%	0.0%	1.0%	1.8%	13.9%
Santee	25,701	78.1%	6.8%	1.5%	0.6%	1.9%	11.0%
Spring Valley	41,572	77.6%	9.7%	1.0%	0.6%	2.0%	9.0%
North Central Region	343,091	64.9%	6.8%	2.0%	3.0%	2.7%	20.6%
Coastal	42,395	60.8%	4.7%	1.0%	2.7%	4.7%	26.0%
Del Mar-Mira Mesa	89,451	65.6%	7.3%	1.4%	0.9%	2.0%	22.8%
Elliott-Navajo	46,376	72.3%	6.5%	0.9%	0.7%	1.6%	18.0%
Kearny Mesa	92,424	69.4%	7.2%	1.9%	2.1%	1.8%	17.6%
Miramar	3,261	28.9%	20.6%	3.0%	33.8%	3.1%	10.6%
Peninsula	37,840	58.9%	6.4%	1.3%	8.1%	4.5%	20.7%
University	31,344	55.0%	6.6%	7.3%	6.1%	3.9%	21.1%
North Coastal Region	266,754	67.1%	8.2%	1.2%	4.7%	2.2%	16.7%
Carlsbad	59,725	66.8%	5.4%	0.9%	1.2%	1.8%	23.9%
Oceanside	83,965	71.9%	8.7%	2.1%	1.4%	2.9%	13.1%
Pendleton	25,857	35.8%	20.8%	0.4%	36.5%	1.7%	4.9%
San Dieguito	45,546	64.0%	4.9%	0.6%	2.0%	2.3%	26.2%
Vista	51,661	77.9%	7.1%	1.1%	0.7%	1.6%	11.7%
North Inland Region	285,306	72.2%	8.4%	0.8%	1.4%	1.6%	15.7%
Anza-Borrego Springs	1,348	72.8%	2.2%	0.0%	0.1%	0.0%	24.9%
Escondido	81,506	73.2%	10.2%	1.4%	1.7%	1.9%	11.7%
Fallbrook	22,191	75.6%	7.9%	1.0%	2.5%	2.2%	10.8%
North San Diego	57,688	67.8%	8.6%	0.5%	0.9%	1.2%	21.1%
Palomar-Julian	2,326	67.7%	1.5%	0.0%	1.4%	2.7%	26.6%
Pauma	3,345	74.1%	7.1%	0.0%	1.2%	0.7%	16.9%
Poway	41,437	69.6%	7.0%	0.7%	1.1%	1.9%	19.7%
Ramona	18,543	76.3%	8.5%	0.1%	1.7%	2.0%	11.5%
San Marcos	46,123	73.2%	7.7%	0.5%	1.4%	1.4%	15.8%
Valley Center	10,799	79.7%	4.2%	0.0%	0.8%	0.3%	15.1%
South Region	229,397	73.3%	10.5%	3.2%	2.1%	1.8%	9.1%
Chula Vista	53,180	73.6%	11.5%	4.7%	1.0%	1.5%	7.6%
Coronado	9,942	53.5%	8.0%	0.5%	13.9%	7.0%	17.1%
National City	25,790	69.5%	15.8%	4.2%	3.2%	1.9%	5.3%
South Bay	62,109	75.8%	10.1%	4.8%	1.7%	1.1%	6.5%
Sweetwater	78,376	75.0%	8.6%	0.9%	1.3%	1.8%	12.3%
San Diego County	1,622,954	69.4%	8.5%	2.2%	2.9%	2.1%	14.9%

This indicator provides the principal mode of travel or type of transportation the worker usually used to get from home to work. For those who used more than one type of transportation to get to work, it is the one they used most often (greatest number of days). For those that used more than one type of transportation to get to work every day, it is the type of transportation used for the longest distance during the work trip.

How to interpret these data: In 2022, an estimated 69.4% of San Diego County workers drove to work alone and 8.5% carpooled.

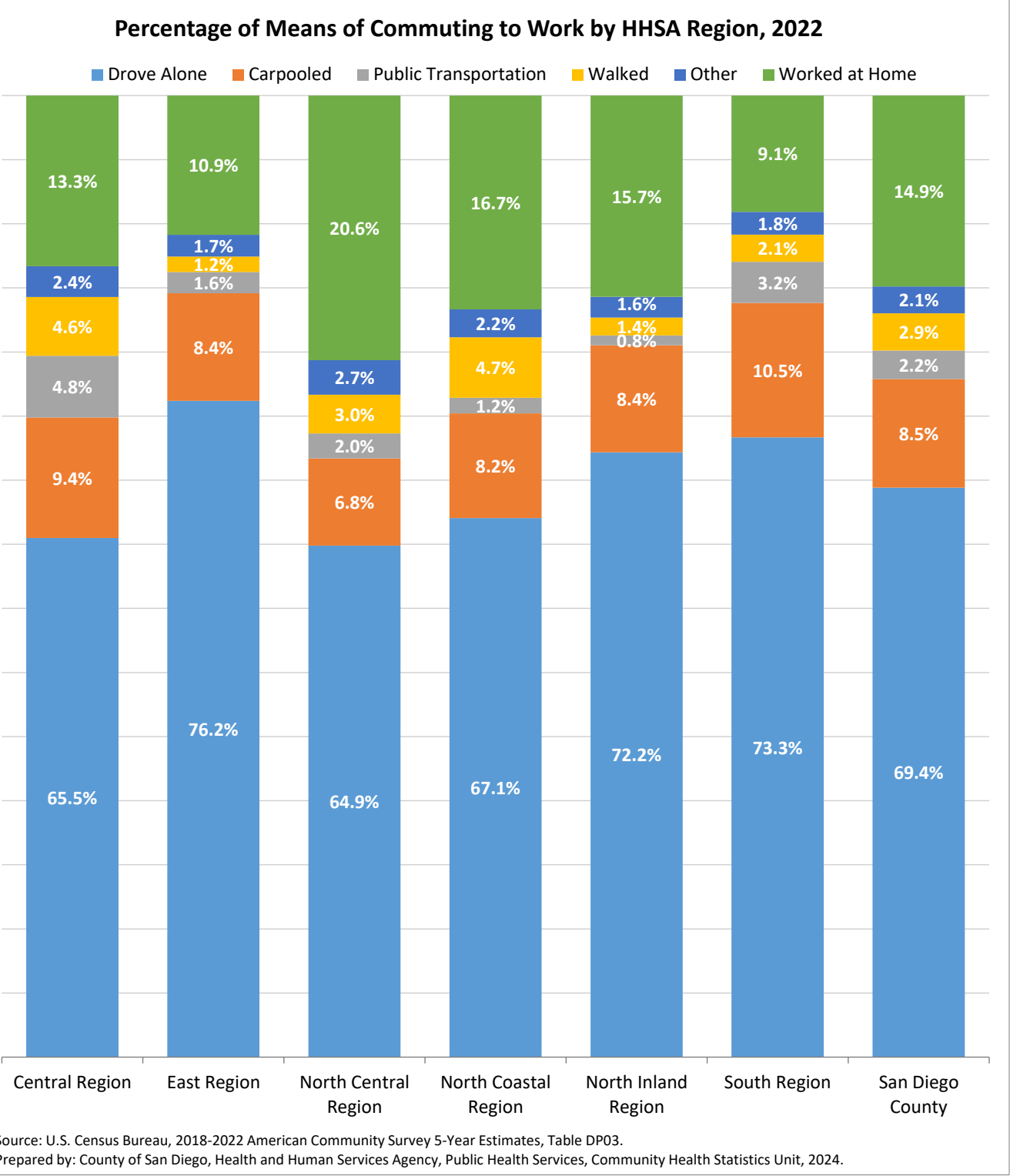

# Number of Householdsby Household Income

Source: U.S. Census Bureau; 2018-2022 American Community Survey 5-Year Estimates, Table DP03.

Geography	Under \$35,000		\$35,000-under \$50,000		\$50,000-under\$75,000		\$75,000-under \$100,000		\$100,000-under \$150,000		\$150,000 and Higher	
	#	%	#	%	#	%	#	%	#	%	#	%
Central Region	43,589	22.9%	16,552	8.7%	31,241	16.4%	26,642	14.0%	35,584	18.7%	36,974	19.4%
Central San Diego	18,312	21.1%	6,548	7.5%	13,193	15.2%	11,609	13.4%	16,613	19.1%	20,483	23.6%
Mid-City	16,267	27.2%	6,030	10.1%	10,387	17.4%	8,379	14.0%	9,302	15.6%	9,360	15.7%
Southeastern San Diego	9,010	20.4%	3,974	9.0%	7,661	17.4%	6,654	15.1%	9,669	21.9%	7,131	16.2%
East Region	31,323	18.5%	16,164	9.5%	25,998	15.3%	21,159	12.5%	32,986	19.5%	41,826	24.7%
Alpine	821	14.2%	247	4.3%	682	11.8%	755	13.1%	1,406	24.4%	1,852	32.1%
El Cajon	10,837	24.8%	5,171	11.8%	7,271	16.7%	5,261	12.0%	6,933	15.9%	8,188	18.8%
Harbison-Crest	750	14.5%	549	10.6%	806	15.6%	440	8.5%	1,118	21.6%	1,518	29.3%
Jamul	547	10.5%	276	5.3%	435	8.3%	521	10.0%	1,133	21.7%	2,313	44.3%
La Mesa	5,137	20.1%	2,400	9.4%	3,878	15.1%	3,054	11.9%	5,116	20.0%	6,034	23.6%
Laguna-Pine Valley	275	14.0%	227	11.5%	375	19.1%	133	6.8%	461	23.4%	495	25.2%
Lakeside	3,235	15.7%	2,059	10.0%	2,883	14.0%	2,712	13.1%	3,986	19.3%	5,753	27.9%
Lemon Grove	2,105	20.2%	943	9.0%	1,696	16.3%	1,558	14.9%	2,306	22.1%	1,828	17.5%
Mountain Empire	727	26.7%	443	16.3%	233	8.5%	328	12.0%	396	14.5%	599	22.0%
Santee	3,108	16.0%	1,464	7.5%	2,522	12.9%	2,375	12.2%	4,307	22.1%	5,699	29.3%
Spring Valley	3,781	13.1%	2,385	8.3%	5,217	18.1%	4,022	14.0%	5,824	20.2%	7,547	26.2%
North Central Region	33,956	13.7%	16,666	6.7%	29,848	12.0%	27,925	11.2%	49,330	19.9%	90,688	36.5%
Coastal	4,182	12.2%	2,834	8.3%	3,805	11.1%	3,779	11.0%	6,318	18.5%	13,301	38.9%
Del Mar-Mira Mesa	6,021	10.0%	2,552	4.3%	5,202	8.7%	5,025	8.4%	10,660	17.8%	30,492	50.9%
Elliott-Navajo	4,601	12.5%	2,508	6.8%	4,659	12.7%	4,818	13.1%	7,351	20.0%	12,750	34.8%
Kearny Mesa	9,937	15.0%	4,696	7.1%	9,443	14.3%	8,376	12.7%	15,118	22.9%	18,471	28.0%
Miramar	46	8.4%	126	22.9%	118	21.5%	94	17.1%	128	23.3%	38	6.9%
Peninsula	4,176	15.6%	2,183	8.1%	3,670	13.7%	3,091	11.5%	5,479	20.4%	8,212	30.6%
University	4,993	20.7%	1,767	7.3%	2,951	12.2%	2,742	11.4%	4,276	17.7%	7,424	30.7%
North Coastal Region	27,743	15.2%	14,427	7.9%	24,923	13.6%	20,803	11.4%	33,478	18.3%	61,285	33.6%
Carlsbad	7,073	14.6%	2,967	6.1%	5,125	10.6%	4,528	9.4%	8,469	17.5%	20,179	41.7%
Oceanside	10,033	17.4%	5,601	9.7%	9,571	16.6%	7,305	12.7%	11,264	19.5%	13,934	24.1%
Pendleton	1,608	23.3%	1,079	15.7%	1,687	24.5%	1,114	16.2%	985	14.3%	414	6.0%
San Dieguito	3,977	10.7%	1,841	5.0%	3,229	8.7%	3,409	9.2%	5,966	16.1%	18,591	50.2%
Vista	5,052	15.4%	2,939	9.0%	5,311	16.2%	4,447	13.6%	6,794	20.8%	8,167	25.0%
North Inland Region	32,624	15.6%	15,380	7.4%	25,682	12.3%	23,244	11.1%	39,470	18.9%	72,247	34.6%
Anza-Borrego Springs	389	21.4%	223	12.3%	395	21.7%	88	4.8%	361	19.8%	363	20.0%
Escondido	12,915	22.5%	5,254	9.1%	8,715	15.2%	7,365	12.8%	9,780	17.0%	13,449	23.4%
Fallbrook	2,932	16.7%	1,824	10.4%	2,516	14.3%	2,117	12.0%	3,353	19.1%	4,836	27.5%
North San Diego	4,469	10.3%	1,883	4.4%	3,969	9.2%	3,823	8.9%	8,991	20.8%	20,044	46.4%
Palomar-Julian	491	20.8%	200	8.5%	478	20.2%	482	20.4%	367	15.5%	344	14.6%
Pauma	161	6.8%	174	7.3%	196	8.2%	536	22.5%	535	22.4%	782	32.8%
Poway	2,666	8.7%	1,634	5.3%	2,978	9.7%	2,926	9.5%	5,890	19.1%	14,704	47.7%
Ramona	1,548	13.1%	690	5.8%	1,360	11.5%	1,122	9.5%	2,791	23.5%	4,346	36.7%
San Marcos	5,748	17.3%	3,067	9.2%	4,183	12.6%	3,876	11.7%	5,900	17.8%	10,407	31.4%
Valley Center	1,305	16.3%	431	5.4%	892	11.1%	909	11.3%	1,502	18.7%	2,972	37.1%
South Region	28,860	19.3%	13,762	9.2%	21,434	14.3%	19,650	13.2%	29,944	20.0%	35,750	23.9%
Chula Vista	8,938	24.0%	4,378	11.8%	6,891	18.5%	5,185	13.9%	6,745	18.1%	5,096	13.7%
Coronado	919	14.0%	385	5.9%	618	9.4%	522	8.0%	1,319	20.1%	2,786	42.5%
National City	5,309	30.9%	2,069	12.1%	3,161	18.4%	2,872	16.7%	2,298	13.4%	1,458	8.5%
South Bay	8,777	21.7%	4,444	11.0%	6,597	16.3%	6,233	15.4%	7,193	17.8%	7,142	17.7%
Sweetwater	4,917	10.2%	2,486	5.2%	4,167	8.7%	4,838	10.1%	12,389	25.8%	19,268	40.1%
San Diego County	198,095	17.2%	92,951	8.1%	159,126	13.8%	139,423	12.1%	220,792	19.2%	338,770	29.5%

This indicator provides information on the number and percentage of households by total income of a household over the past 12 months.

Household income includes the income of householder and all other individuals 15 years and older in the household, whether they are related to the householder or not.

It excludes income of individuals who did not live in the household at the time of the survey response.

How to interpret these data: Over 1 in 6 (17.2%) households in San Diego County had a household annual income under \$35,000 in 2022.

# Number of Households by Household Income (Detailed)

Source: U.S. Census Bureau; 2018-2022 American Community Survey 5-Year Estimates, Table DP03.

This indicator provides information on the number and percentage of households by total income of a household over the past 12 months. Household income includes the income of householder and all other individuals 15 years and older in the household, whether they are related to the householder or not. It excludes income of individuals who did not live in the household at the time of the survey response.

How to interpret these data: In 2022, 3.9% of households in San Diego County had a household income under \$10,000.

Geography	Less than \$10,000		\$10,000 - under \$15,000		\$15,000 - under \$25,000		\$25,000 - under \$35,000		\$35,000 - under \$50,000		\$50,000 - under \$75,000		\$75,000 - under \$100,000		\$100,000 - under \$150,000		\$150,000 - under \$200,000		\$200,000 and Higher	
	#	%	#	%	#	%	#	%	#	%	#	%	#	%	#	%	#	%	#	%
Central Region	8,791	4.6%	7,142	3.7%	13,228	6.9%	14,428	7.6%	16,552	8.7%	31,241	16.4%	26,642	14.0%	35,584	18.7%	16,655	8.7%	20,319	10.7%
Central San Diego	4,199	4.8%	3,180	3.7%	5,646	6.5%	5,287	6.1%	6,548	7.5%	13,193	15.2%	11,609	13.4%	16,613	19.1%	8,479	9.8%	12,004	13.8%
Mid-City	2,681	4.5%	2,777	4.6%	5,256	8.8%	5,553	9.3%	6,030	10.1%	10,387	17.4%	8,379	14.0%	9,302	15.6%	4,262	7.1%	5,098	8.5%
Southeastern San Diego	1,911	4.3%	1,185	2.7%	2,326	5.3%	3,588	8.1%	3,974	9.0%	7,661	17.4%	6,654	15.1%	9,669	21.9%	3,914	8.9%	3,217	7.3%
East Region	6,328	3.7%	4,993	2.9%	10,767	6.4%	9,235	5.4%	16,164	9.5%	25,998	15.3%	21,159	12.5%	32,986	19.5%	19,452	11.5%	22,374	13.2%
Alpine	213	3.7%	112	1.9%	107	1.9%	389	6.7%	247	4.3%	682	11.8%	755	13.1%	1,406	24.4%	703	12.2%	1,149	19.9%
El Cajon	2,125	4.9%	2,059	4.7%	3,710	8.5%	2,943	6.7%	5,171	11.8%	7,271	16.7%	5,261	12.0%	6,933	15.9%	3,670	8.4%	4,518	10.3%
Harbison-Crest	65	1.3%	83	1.6%	247	4.8%	355	6.9%	549	10.6%	806	15.6%	440	8.5%	1,118	21.6%	499	9.6%	1,019	19.7%
Jamul	280	5.4%	60	1.1%	138	2.6%	69	1.3%	276	5.3%	435	8.3%	521	10.0%	1,133	21.7%	714	13.7%	1,599	30.6%
La Mesa	1,165	4.5%	632	2.5%	1,702	6.6%	1,638	6.4%	2,400	9.4%	3,878	15.1%	3,054	11.9%	5,116	20.0%	2,890	11.3%	3,144	12.3%
Laguna-Pine Valley	30	1.5%	43	2.2%	96	4.9%	106	5.4%	227	11.5%	375	19.1%	133	6.8%	461	23.4%	311	15.8%	184	9.4%
Lakeside	628	3.0%	481	2.3%	1,302	6.3%	824	4.0%	2,059	10.0%	2,883	14.0%	2,712	13.1%	3,986	19.3%	2,935	14.2%	2,818	13.7%
Lemon Grove	326	3.1%	284	2.7%	820	7.9%	675	6.5%	943	9.0%	1,696	16.3%	1,558	14.9%	2,306	22.1%	1,073	10.3%	755	7.2%
Mountain Empire	228	8.4%	147	5.4%	271	9.9%	81	3.0%	443	16.3%	233	8.5%	328	12.0%	396	14.5%	230	8.4%	369	13.5%
Santee	628	3.2%	433	2.2%	1,147	5.9%	900	4.6%	1,464	7.5%	2,522	12.9%	2,375	12.2%	4,307	22.1%	3,022	15.5%	2,677	13.7%
Spring Valley	640	2.2%	659	2.3%	1,227	4.3%	1,255	4.4%	2,385	8.3%	5,217	18.1%	4,022	14.0%	5,824	20.2%	3,405	11.8%	4,142	14.4%
North Central Region	10,046	4.0%	4,708	1.9%	8,869	3.6%	10,333	4.2%	16,666	6.7%	29,848	12.0%	27,925	11.2%	49,330	19.9%	31,817	12.8%	58,871	23.7%
Coastal	1,171	3.4%	477	1.4%	1,142	3.3%	1,392	4.1%	2,834	8.3%	3,805	11.1%	3,779	11.0%	6,318	18.5%	4,394	12.8%	8,907	26.0%
Del Mar-Mira Mesa	1,546	2.6%	899	1.5%	1,501	2.5%	2,075	3.5%	2,552	4.3%	5,202	8.7%	5,025	8.4%	10,660	17.8%	8,955	14.9%	21,537	35.9%
Elliott-Navajo	1,196	3.3%	492	1.3%	1,540	4.2%	1,373	3.7%	2,508	6.8%	4,659	12.7%	4,818	13.1%	7,351	20.0%	4,652	12.7%	8,098	22.1%
Kearny Mesa	2,697	4.1%	1,441	2.2%	2,704	4.1%	3,095	4.7%	4,696	7.1%	9,443	14.3%	8,376	12.7%	15,118	22.9%	8,033	12.2%	10,438	15.8%
Miramar	33	6.0%	6	1.1%	0	0.0%	7	1.3%	126	22.9%	118	21.5%	94	17.1%	128	23.3%	23	4.2%	15	2.7%
Peninsula	1,247	4.7%	639	2.4%	988	3.7%	1,302	4.9%	2,183	8.1%	3,670	13.7%	3,091	11.5%	5,479	20.4%	2,825	10.5%	5,387	20.1%
University	2,156	8.9%	754	3.1%	994	4.1%	1,089	4.5%	1,767	7.3%	2,951	12.2%	2,742	11.4%	4,276	17.7%	2,935	12.2%	4,489	18.6%
North Coastal Region	5,987	3.3%	3,587	2.0%	8,173	4.5%	9,996	5.5%	14,427	7.9%	24,923	13.6%	20,803	11.4%	33,478	18.3%	22,699	12.4%	38,586	21.1%
Carlsbad	1,588	3.3%	998	2.1%	2,016	4.2%	2,471	5.1%	2,967	6.1%	5,125	10.6%	4,528	9.4%	8,469	17.5%	7,334	15.2%	12,845	26.6%
Oceanside	1,905	3.3%	1,390	2.4%	3,247	5.6%	3,491	6.0%	5,601	9.7%	9,571	16.6%	7,305	12.7%	11,264	19.5%	6,454	11.2%	7,480	13.0%
Pendleton	401	5.8%	152	2.2%	144	2.1%	911	13.2%	1,079	15.7%	1,687	24.5%	1,114	16.2%	985	14.3%	271	3.9%	143	2.1%
San Dieguito	1,024	2.8%	561	1.5%	964	2.6%	1,428	3.9%	1,841	5.0%	3,229	8.7%	3,409	9.2%	5,966	16.1%	4,788	12.9%	13,803	37.3%
Vista	1,069	3.3%	486	1.5%	1,802	5.5%	1,695	5.2%	2,939	9.0%	5,311	16.2%	4,447	13.6%	6,794	20.8%	3,852	11.8%	4,315	13.2%
North Inland Region	8,231	3.9%	4,261	2.0%	9,614	4.6%	10,518	5.0%	15,380	7.4%	25,682	12.3%	23,244	11.1%	39,470	18.9%	26,676	12.8%	45,571	21.8%
Anza-Borrego Springs	40	2.2%	42	2.3%	155	8.5%	152	8.4%	223	12.3%	395	21.7%	88	4.8%	361	19.8%	259	14.2%	104	5.7%
Escondido	3,765	6.6%	1,985	3.5%	3,598	6.3%	3,567	6.2%	5,254	9.1%	8,715	15.2%	7,365	12.8%	9,780	17.0%	5,722	10.0%	7,727	13.4%
Fallbrook	726	4.1%	356	2.0%	876	5.0%	974	5.5%	1,824	10.4%	2,516	14.3%	2,117	12.0%	3,353	19.1%	2,080	11.8%	2,756	15.7%
North San Diego	1,000	2.3%	528	1.2%	1,520	3.5%	1,421	3.3%	1,883	4.4%	3,969	9.2%	3,823	8.9%	8,991	20.8%	6,540	15.1%	13,504	31.3%
Palomar-Julian	52	2.2%	93	3.9%	120	5.1%	226	9.6%	200	8.5%	478	20.2%	482	20.4%	367	15.5%	140	5.9%	204	8.6%
Pauma	8	0.3%	18	0.8%	51	2.1%	84	3.5%	174	7.3%	196	8.2%	536	22.5%	535	22.4%	434	18.2%	348	14.6%
Poway	693	2.3%	250	0.8%	754	2.4%	969	3.1%	1,634	5.3%	2,978	9.7%	2,926	9.5%	5,890	19.1%	4,653	15.1%	10,051	32.6%
Ramona	111	0.9%	130	1.1%	511	4.3%	796	6.7%	690	5.8%	1,360	11.5%	1,122	9.5%	2,791	23.5%	1,891	15.9%	2,455	20.7%
San Marcos	1,635	4.9%	618	1.9%	1,669	5.0%	1,826	5.5%	3,067	9.2%	4,183	12.6%	3,876	11.7%	5,900	17.8%	3,826	11.5%	6,581	19.8%
Valley Center	201	2.5%	241	3.0%	360	4.5%	503	6.3%	431	5.4%	892	11.1%	909	11.3%	1,502	18.7%	1,131	14.1%	1,841	23.0%
South Region	5,832	3.9%	5,030	3.4%	8,708	5.8%	9,290	6.2%	13,762	9.2%	21,434	14.3%	19,650	13.2%	29,944	20.0%	17,707	11.9%	18,043	12.1%
Chula Vista	1,114	3.0%	1,660	4.5%	2,769	7.4%	3,395	9.1%	4,378	11.8%	6,891	18.5%	5,185	13.9%	6,745	18.1%	2,805	7.5%	2,291	6.2%
Coronado	215	3.3%	87	1.3%	277	4.2%	340	5.2%	385	5.9%	618	9.4%	522	8.0%	1,319	20.1%	858	13.1%	1,928	29.4%
National City	911	5.3%	947	5.5%	1,884	11.0%	1,567	9.1%	2,069	12.1%	3,161	18.4%	2,872	16.7%	2,298	13.4%	755	4.4%	703	4.1%
South Bay	2,083	5.2%	1,716	4.2%	2,435	6.0%	2,543	6.3%	4,444	11.0%	6,597	16.3%	6,233	15.4%	7,193	17.8%	4,103	10.2%	3,039	7.5%
Sweetwater	1,509	3.1%	620	1.3%	1,343	2.8%	1,445	3.0%	2,486	5.2%	4,167	8.7%	4,838	10.1%	12,389	25.8%	9,186	19.1%	10,082	21.0%
San Diego County	45,215	3.9%	29,721	2.6%	59,359	5.2%	63,800	5.6%	92,951	8.1%	159,126	13.8%	139,423	12.1%	220,792	19.2%	135,006	11.7%	203,764	17.7%

# Median Household Income and Income Per Persons in Household

Source: U.S. Census Bureau; 2018-2022 American Community Survey 5-Year Estimates, Table DP03, DP04.

Geography	Median Household Income	Persons Per Household (PPH)	Income Per Persons in Household
Central Region	\$ 81,448	2.54	\$ 32,121
Central San Diego	\$ 88,945	1.90	\$ 46,926
Mid-City	\$ 71,207	2.72	\$ 26,207
Southeastern San Diego	\$ 80,743	3.55	\$ 22,748
East Region	\$ 92,827	2.90	\$ 31,957
Alpine	\$ 117,479	2.90	\$ 40,495
El Cajon	\$ 79,344	2.99	\$ 26,550
Harbison-Crest	\$ 103,890	2.86	\$ 36,300
Jamul	\$ 138,840	3.21	\$ 43,186
La Mesa	\$ 86,182	2.43	\$ 35,521
Laguna-Pine Valley	\$ 95,474	2.72	\$ 35,157
Lakeside	\$ 97,858	2.96	\$ 33,014
Lemon Grove	\$ 82,804	3.13	\$ 26,469
Mountain Empire	\$ 78,371	2.97	\$ 26,421
Santee	\$ 106,405	2.79	\$ 38,185
Spring Valley	\$ 93,740	3.12	\$ 30,050
North Central Region	\$ 125,054	2.50	\$ 50,010
Coastal	\$ 135,118	2.12	\$ 63,720
Del Mar-Mira Mesa	\$ 161,401	2.88	\$ 56,013
Elliott-Navajo	\$ 115,755	2.59	\$ 44,766
Kearny Mesa	\$ 103,534	2.49	\$ 41,575
Miramar	\$ 71,111	3.75	\$ 18,958
Peninsula	\$ 110,372	2.21	\$ 49,869
University	\$ 101,649	2.28	\$ 44,531
North Coastal Region	\$ 112,698	2.79	\$ 40,374
Carlsbad	\$ 127,225	2.57	\$ 49,509
Oceanside	\$ 88,635	2.87	\$ 30,910
Pendleton	\$ 60,525	3.13	\$ 19,356
San Dieguito	\$ 152,623	2.60	\$ 58,674
Vista	\$ 94,292	3.13	\$ 30,135
North Inland Region	\$ 116,267	2.87	\$ 40,490
Anza-Borrego Springs	\$ 91,102	2.05	\$ 44,487
Escondido	\$ 92,184	2.91	\$ 31,683
Fallbrook	\$ 97,889	2.94	\$ 33,314
North San Diego	\$ 143,291	2.78	\$ 51,515
Palomar-Julian	\$ 72,727	2.24	\$ 32,448
Pauma	\$ 109,475	2.87	\$ 38,190
Poway	\$ 155,154	2.83	\$ 54,741
Ramona	\$ 115,399	3.03	\$ 38,032
San Marcos	\$ 102,663	2.91	\$ 35,257
Valley Center	\$ 113,976	3.05	\$ 37,427
South Region	\$ 96,271	3.24	\$ 29,693
Chula Vista	\$ 74,410	3.14	\$ 23,660
Coronado	\$ 144,405	2.36	\$ 61,310
National City	\$ 62,030	3.17	\$ 19,545
South Bay	\$ 80,913	3.35	\$ 24,167
Sweetwater	\$ 131,555	3.37	\$ 38,990
San Diego County	\$ 96,974	2.78	\$ 34,933

Median Household Income divides the income distribution so that half of the population live above the median income and the other half below that.

Income Per Persons in Household was derived from dividing the median household income in the geography by the person per household (PPH) average. Persons per household may include children and other non-income earners.

How to interpret these data: In 2022, the average household size of occupied houses in San Diego County was 2.78 and had a median household income of \$96,974.

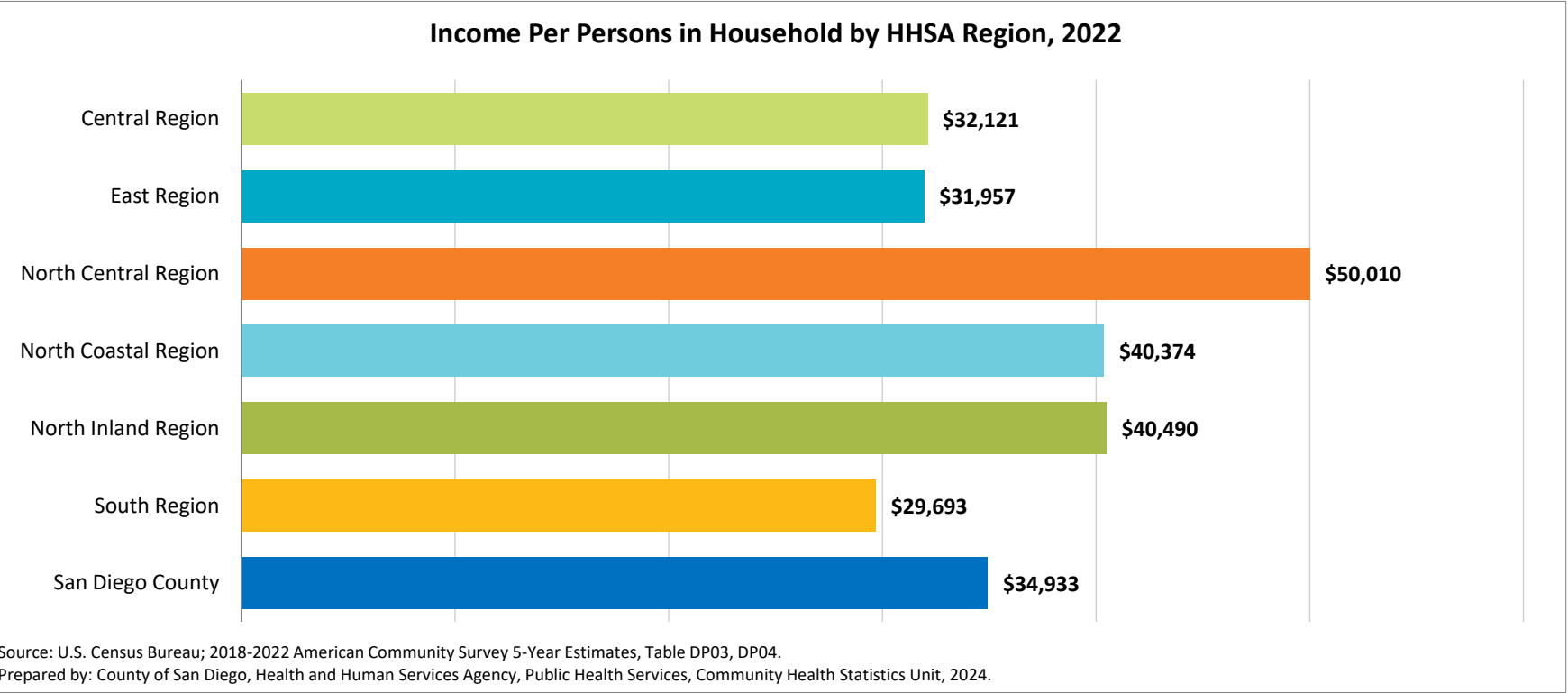
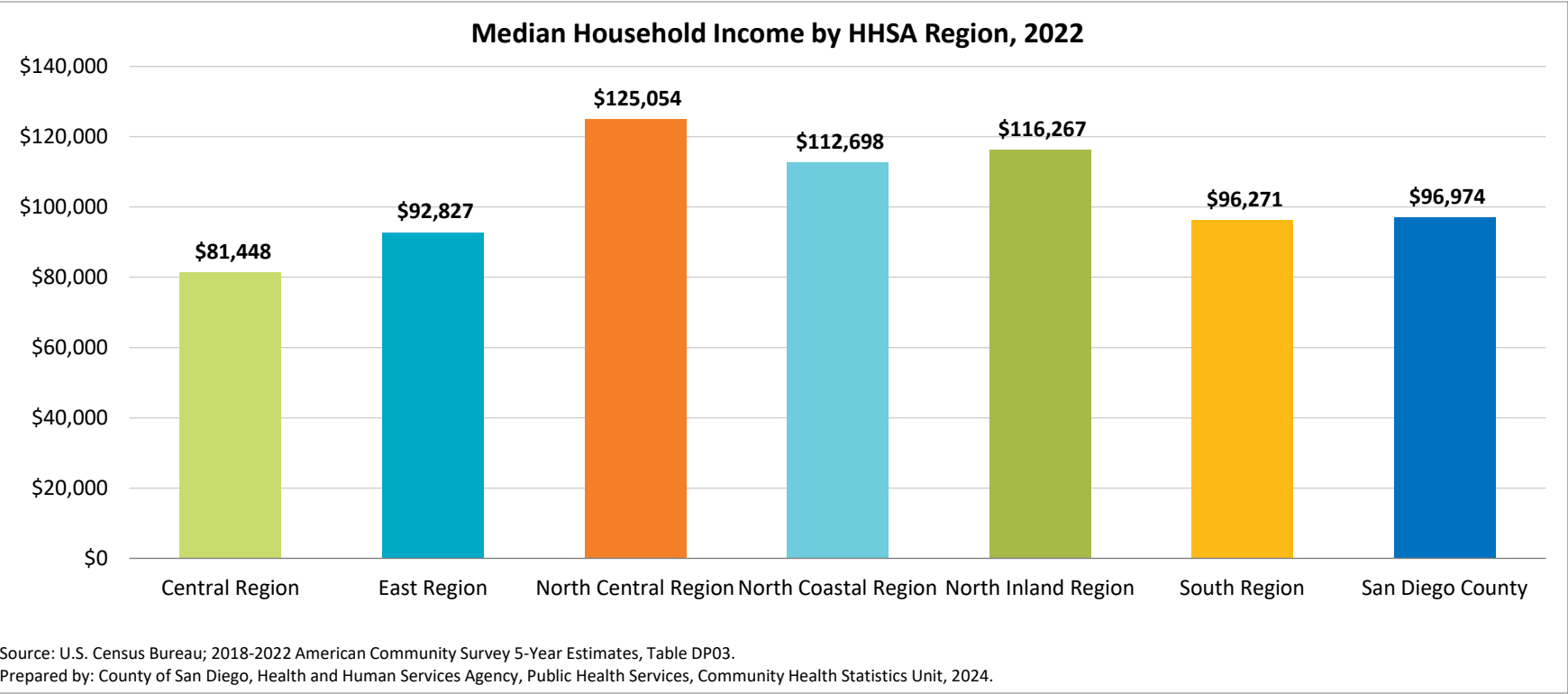

# Monthly Housing Costs as Percentage of Household Income

Source: U.S. Census Bureau; 2018-2022 American Community Survey 5-Year Estimates, Table S2503.

Geography	No cash rent	<20%	20-29%	30+%	Zero or negative income
Central Region	1.0%	27.4%	24.0%	46.3%	1.3%
Central San Diego	0.8%	27.0%	26.6%	44.3%	1.3%
Mid-City	1.0%	25.8%	21.4%	50.4%	1.3%
Southeastern San Diego	1.4%	30.4%	22.5%	44.5%	1.2%
East Region	1.4%	31.6%	23.4%	42.8%	0.8%
Alpine	0.0%	33.2%	24.3%	40.0%	2.5%
El Cajon	1.7%	26.2%	21.6%	49.9%	0.7%
Harbison-Crest	2.4%	40.1%	19.7%	37.6%	0.2%
Jamul	1.6%	37.5%	29.2%	29.3%	2.4%
La Mesa	1.3%	29.8%	24.7%	42.9%	1.2%
Laguna-Pine Valley	5.3%	38.7%	24.2%	31.7%	0.1%
Lakeside	1.2%	32.7%	25.7%	39.3%	1.0%
Lemon Grove	1.0%	31.3%	20.3%	46.8%	0.6%
Mountain Empire	8.1%	47.2%	9.6%	34.0%	1.0%
Santee	1.0%	36.1%	25.2%	37.3%	0.4%
Spring Valley	0.7%	33.1%	23.6%	42.0%	0.5%
North Central Region	1.3%	35.9%	22.5%	39.0%	1.4%
Coastal	1.9%	33.1%	23.1%	40.8%	1.1%
Del Mar-Mira Mesa	0.8%	44.1%	22.0%	32.5%	0.6%
Elliott-Navajo	1.5%	34.2%	24.0%	38.9%	1.4%
Kearny Mesa	0.9%	35.1%	23.1%	39.5%	1.4%
Miramar	3.6%	0.0%	21.1%	72.7%	2.5%
Peninsula	1.7%	31.4%	19.8%	45.9%	1.2%
University	1.7%	29.9%	21.7%	43.0%	3.7%
North Coastal Region	1.1%	32.5%	22.7%	42.5%	1.2%
Carlsbad	0.7%	36.6%	23.1%	38.2%	1.4%
Oceanside	1.0%	28.8%	23.6%	45.4%	1.2%
Pendleton	3.1%	3.6%	11.2%	79.9%	2.2%
San Dieguito	0.9%	40.8%	19.8%	37.5%	1.0%
Vista	1.7%	29.6%	26.1%	41.7%	0.9%
North Inland Region	1.0%	34.2%	23.3%	40.0%	1.5%
Anza-Borrego Springs	0.6%	52.2%	19.1%	28.1%	0.0%
Escondido	0.9%	29.0%	21.0%	46.4%	2.7%
Fallbrook	0.8%	32.1%	20.7%	45.2%	1.2%
North San Diego	0.8%	36.0%	26.1%	36.1%	0.9%
Palomar-Julian	5.1%	36.0%	15.7%	42.7%	0.4%
Pauma	1.1%	49.9%	23.5%	25.4%	0.0%
Poway	0.8%	42.3%	23.3%	32.9%	0.8%
Ramona	0.7%	37.9%	25.8%	35.4%	0.3%
San Marcos	1.1%	30.9%	24.8%	41.4%	1.8%
Valley Center	2.0%	35.5%	23.6%	38.3%	0.5%
South Region	0.9%	30.8%	22.1%	45.1%	1.1%
Chula Vista	1.4%	30.7%	20.0%	47.2%	0.7%
Coronado	1.1%	31.1%	20.7%	45.4%	1.7%
National City	0.6%	26.3%	21.7%	50.7%	0.8%
South Bay	0.6%	28.9%	20.9%	48.3%	1.3%
Sweetwater	0.9%	33.9%	25.1%	38.9%	1.3%
San Diego County	1.1%	32.4%	23.0%	42.3%	1.2%

This indicator provides the ratio of selected monthly housing costs for owners and renters to monthly household income expressed as a percentage. The information offers an excellent measure of housing affordability and excessive shelter costs. The data also serve to aid in the development of housing programs to meet the needs of people at different economic levels.

Housing units that are renter occupied without payment of rent are shown separately as "No cash rent." The unit may be owned by friends or relatives who live elsewhere and who allow occupancy without charge in exchange for services (ex. caretakers, ministers, tenant farmers, sharecroppers, resident managers, or others).

Housing units that reported no income or a net loss comprise the "zero or negative income" category.

**How to interpret these data:** Households that pay 30% or more of their income on housing costs are considered cost-burdened, regardless of whether they are renters or home owners. Using this definition, in 2022, 42.3% of households in San Diego County were cost-burdened households.

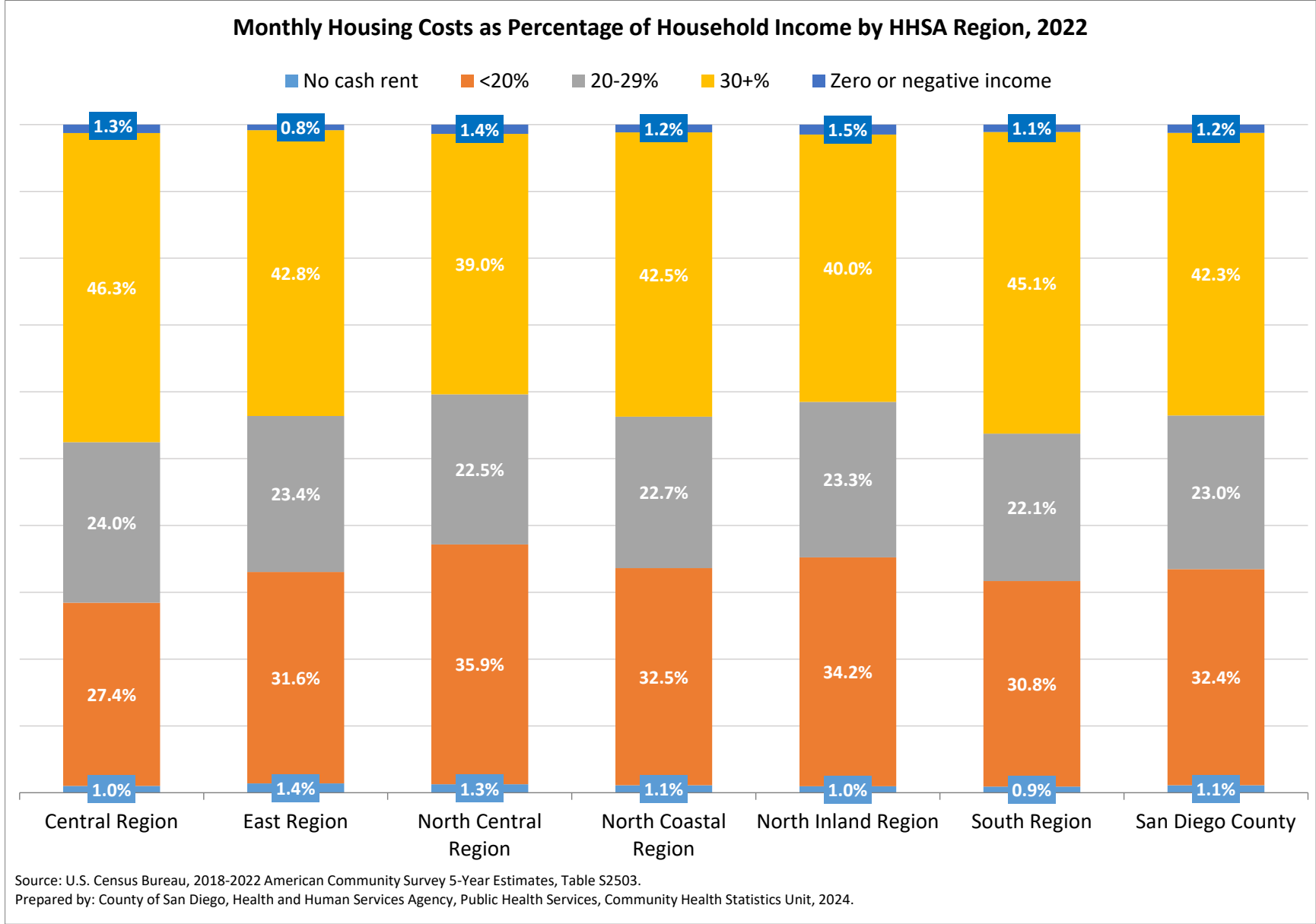

Source: U.S. Census Bureau; 2018-2022 American Community Survey 5-Year Estimates, Table DP04.

Geography	Total Housing Units	Owner-Occupied Housing Units		Renter-Occupied Housing Units		Unoccupied Housing Units	
		#	%	#	%	#	%
Central Region	206,179	70,896	34.4%	119,686	58.0%	15,597	7.6%
Central San Diego	95,868	24,856	25.9%	61,902	64.6%	9,110	9.5%
Mid-City	64,279	21,085	32.8%	38,640	60.1%	4,554	7.1%
Southeastern San Diego	46,032	24,955	54.2%	19,144	41.6%	1,933	4.2%
East Region	176,879	101,909	57.6%	67,547	38.2%	7,423	4.2%
Alpine	5,972	4,196	70.3%	1,567	26.2%	209	3.5%
El Cajon	45,212	19,954	44.1%	23,707	52.4%	1,551	3.4%
Harbison-Crest	5,266	4,676	88.8%	505	9.6%	85	1.6%
Jamul	5,465	4,704	86.1%	521	9.5%	240	4.4%
La Mesa	26,996	11,905	44.1%	13,714	50.8%	1,377	5.1%
Laguna-Pine Valley	2,433	1,600	65.8%	366	15.0%	467	19.2%
Lakeside	21,612	13,855	64.1%	6,773	31.3%	984	4.6%
Lemon Grove	10,807	6,010	55.6%	4,426	41.0%	371	3.4%
Mountain Empire	3,068	2,051	66.9%	675	22.0%	342	11.1%
Santee	20,150	14,588	72.4%	4,887	24.3%	675	3.3%
Spring Valley	29,898	18,370	61.4%	10,406	34.8%	1,122	3.8%
North Central Region	267,534	125,835	47.0%	122,578	45.8%	19,121	7.1%
Coastal	41,007	15,531	37.9%	18,688	45.6%	6,788	16.6%
Del Mar-Mira Mesa	63,444	37,485	59.1%	22,467	35.4%	3,492	5.5%
Elliott-Navajo	38,491	22,186	57.6%	14,501	37.7%	1,804	4.7%
Kearny Mesa	69,570	31,913	45.9%	34,128	49.1%	3,529	5.1%
Miramar	579	0	0.0%	550	95.0%	29	5.0%
Peninsula	28,198	10,496	37.2%	16,315	57.9%	1,387	4.9%
University	26,245	8,224	31.3%	15,929	60.7%	2,092	8.0%
North Coastal Region	197,880	105,762	53.4%	76,897	38.9%	15,221	7.7%
Carlsbad	52,180	30,921	59.3%	17,420	33.4%	3,839	7.4%
Oceanside	62,412	32,327	51.8%	25,381	40.7%	4,704	7.5%
Pendleton	8,043	80	1.0%	6,807	84.6%	1,156	14.4%
San Dieguito	41,037	24,892	60.7%	12,121	29.5%	4,024	9.8%
Vista	34,208	17,542	51.3%	15,168	44.3%	1,498	4.4%
North Inland Region	220,912	138,553	62.7%	70,094	31.7%	12,265	5.6%
Anza-Borrego Springs	3,402	1,363	40.1%	456	13.4%	1,583	46.5%
Escondido	59,915	31,415	52.4%	26,063	43.5%	2,437	4.1%
Fallbrook	18,768	11,944	63.6%	5,634	30.0%	1,190	6.3%
North San Diego	45,162	28,424	62.9%	14,755	32.7%	1,983	4.4%
Palomar-Julian	3,371	1,902	56.4%	460	13.6%	1,009	29.9%
Pauma	2,608	2,032	77.9%	352	13.5%	224	8.6%
Poway	31,715	24,135	76.1%	6,663	21.0%	917	2.9%
Ramona	12,551	8,855	70.6%	3,002	23.9%	694	5.5%
San Marcos	34,499	21,422	62.1%	11,759	34.1%	1,318	3.8%
Valley Center	8,921	7,061	79.2%	950	10.6%	910	10.2%
South Region	160,965	80,362	49.9%	69,038	42.9%	11,565	7.2%
Chula Vista	40,491	16,534	40.8%	20,699	51.1%	3,258	8.0%
Coronado	9,266	3,554	38.4%	2,995	32.3%	2,717	29.3%
National City	18,357	5,529	30.1%	11,638	63.4%	1,190	6.5%
South Bay	42,457	19,541	46.0%	20,845	49.1%	2,071	4.9%
Sweetwater	50,394	35,204	69.9%	12,861	25.5%	2,329	4.6%
San Diego County	1,230,349	623,317	50.7%	525,840	42.7%	81,192	6.6%

This indicator breaks out housing units by tenure (owned or rented housing units) and vacancy.

**How to interpret these data:** In 2022, San Diego County had a total of 1.2 million housing units. Of these, San Diego County had 1.1 million housing units that were occupied or had people living in them, while the remaining 81,192 were vacant. Of the total housing units, the percentage of these houses occupied by owners was 50.7%, the percentage of these houses occupied by renters was 42.7%, and the remaining 6.6% were unoccupied housing units.

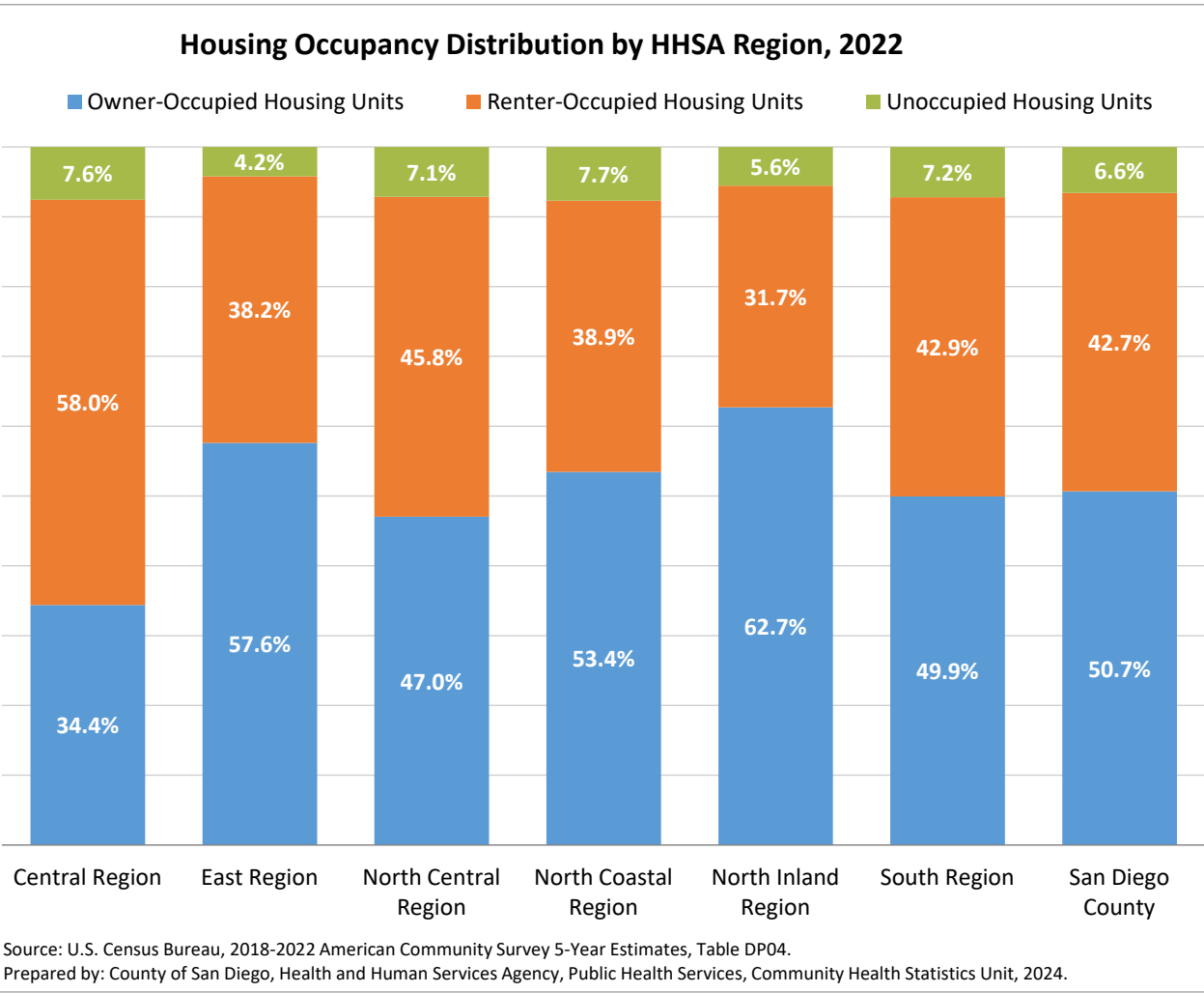

# Median Rent and House Value

Source: U.S. Census Bureau; 2018-2022 American Community Survey 5-Year Estimates, Table DP04.

Geography	Median Gross Rent	Median House Value
Central Region	\$ 1,855	\$ 666,488
Central San Diego	\$ 1,932	\$ 764,470
Mid-City	\$ 1,725	\$ 640,741
Southeastern San Diego	\$ 1,874	\$ 544,558
East Region	\$ 1,996	\$ 611,620
Alpine	\$ 2,519	\$ 740,267
El Cajon	\$ 1,799	\$ 587,004
Harbison-Crest	\$ 2,322	\$ 582,875
Jamul	\$ 2,665	\$ 830,350
La Mesa	\$ 1,863	\$ 682,513
Laguna-Pine Valley	\$ 2,692	\$ 488,300
Lakeside	\$ 2,010	\$ 590,900
Lemon Grove	\$ 1,901	\$ 561,071
Mountain Empire	\$ 792	\$ 331,600
Santee	\$ 2,209	\$ 578,321
Spring Valley	\$ 2,071	\$ 629,994
North Central Region	\$ 2,551	\$ 984,439
Coastal	\$ 2,517	\$ 1,390,908
Del Mar-Mira Mesa	\$ 2,875	\$ 1,084,438
Elliott-Navajo	\$ 2,513	\$ 811,194
Kearny Mesa	\$ 2,325	\$ 741,958
Miramar	\$ 3,085	-
Peninsula	\$ 2,388	\$ 993,400
University	\$ 2,518	\$ 807,667
North Coastal Region	\$ 2,411	\$ 917,883
Carlsbad	\$ 2,632	\$ 986,672
Oceanside	\$ 2,240	\$ 665,753
Pendleton	\$ 2,855	-
San Dieguito	\$ 2,703	\$ 1,465,158
Vista	\$ 2,116	\$ 638,662
North Inland Region	\$ 2,266	\$ 753,322
Anza-Borrego Springs	\$ 1,016	\$ 407,500
Escondido	\$ 2,069	\$ 622,789
Fallbrook	\$ 2,037	\$ 714,350
North San Diego	\$ 2,493	\$ 953,560
Palomar-Julian	\$ 1,406	\$ 474,650
Pauma	\$ 1,528	\$ 586,100
Poway	\$ 2,752	\$ 940,429
Ramona	\$ 2,103	\$ 699,038
San Marcos	\$ 2,335	\$ 667,679
Valley Center	\$ 1,843	\$ 686,960
South Region	\$ 2,165	\$ 689,571
Chula Vista	\$ 1,905	\$ 512,068
Coronado	\$ 3,022	\$ 1,811,557
National City	\$ 1,499	\$ 524,092
South Bay	\$ 1,981	\$ 590,575
Sweetwater	\$ 2,636	\$ 716,530
San Diego County	\$ 2,011	\$ 725,200

This indicator provides median gross rent and median house value. Note: The question of house value was asked at housing units that were owned, being bought, vacant for sale, or sold not occupied at the time of the survey.

**Median gross rent** divides the gross rent distribution into two equal parts: one-half of the cases falling below the median gross rent and one-half above the median. **Note:** Gross rent is the total contract rent plus the estimated average monthly cost of utilities (electricity, gas, and water and sewer) and fuels (oil, coal, kerosene, wood, etc.) if these are paid by the renter (or paid for the renter by someone else).

**Median house value** divides the value distribution into two equal parts: one-half of the cases falling below the median value of the property (house and lot, mobile home and lot (if lot owned), or condominium unit) and one-half above the median.

**How to interpret these data:** In San Diego County, the median gross rent was \$2,011 (including utilities) and the median house value was \$725,200 in 2022.

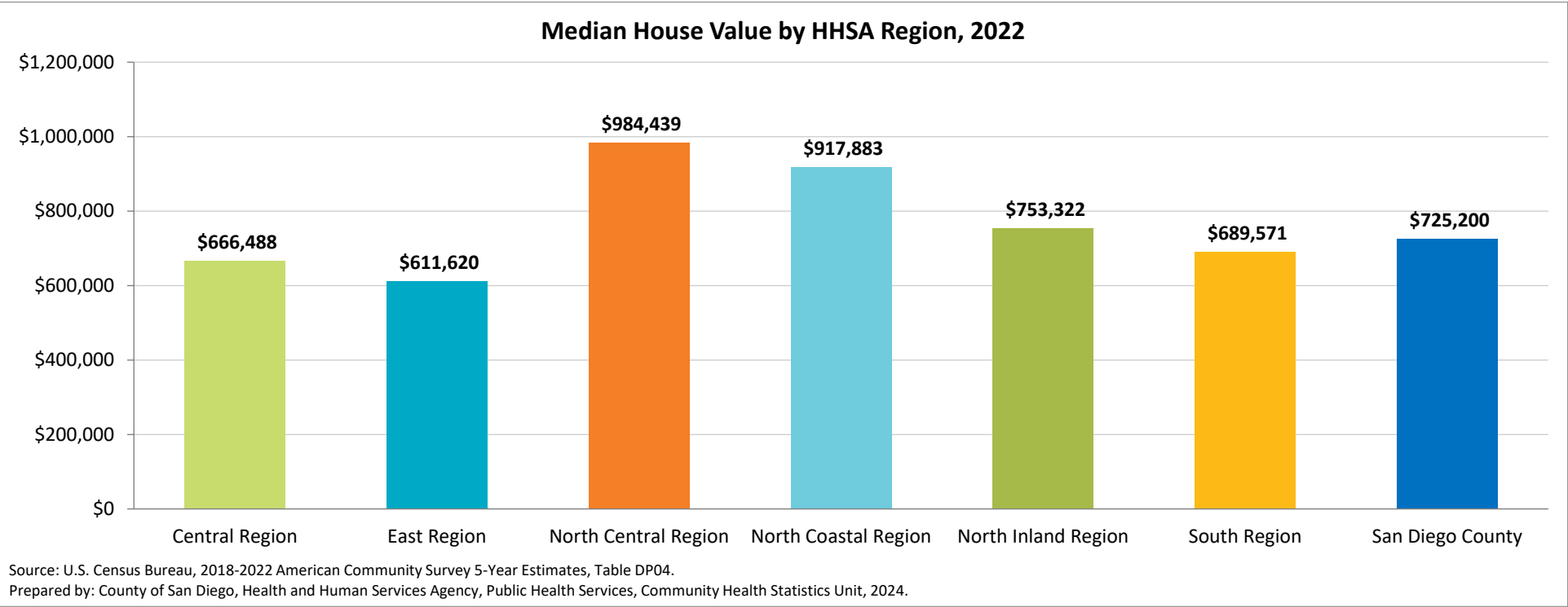
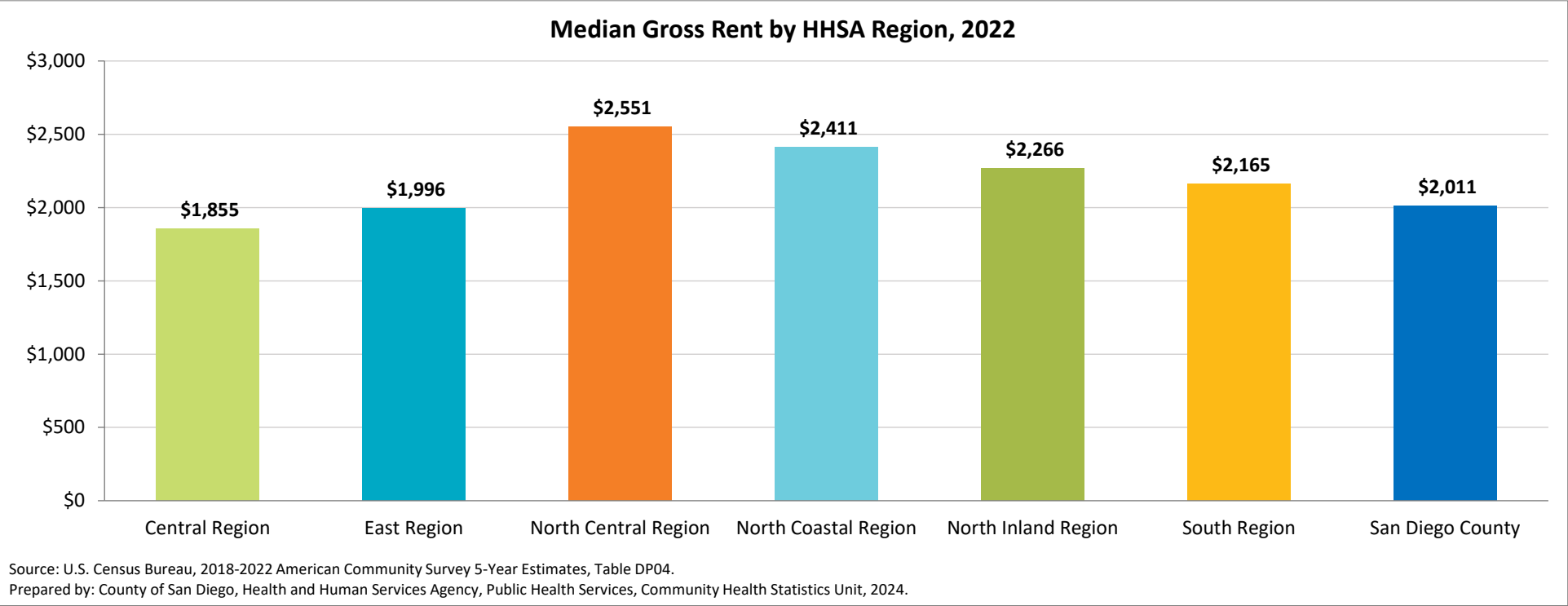

# Poverty Level for the Population

Source: U.S. Census Bureau; 2018-2022 American Community Survey 5-Year Estimates, Table B17024.

Geography	<50%	50-74%	75-99%	100-124%	125-149%	150-199%	200+%
Central Region	7.2%	3.2%	5.2%	4.5%	4.2%	9.4%	66.2%
Central San Diego	6.3%	2.5%	3.8%	3.8%	3.8%	6.9%	72.9%
Mid-City	9.4%	4.9%	6.7%	5.2%	5.0%	10.1%	58.7%
Southeastern San Diego	6.0%	2.3%	5.1%	4.6%	3.9%	11.3%	66.8%
East Region	5.3%	2.8%	3.6%	4.0%	3.7%	7.6%	73.0%
Alpine	4.1%	0.7%	4.2%	4.7%	1.3%	6.1%	78.9%
El Cajon	7.7%	4.2%	4.8%	5.6%	4.3%	10.4%	62.9%
Harbison-Crest	3.2%	0.1%	2.5%	3.2%	4.3%	5.4%	81.4%
Jamul	4.1%	1.2%	1.2%	2.2%	1.5%	1.9%	87.9%
La Mesa	5.1%	3.8%	2.3%	3.3%	2.9%	8.4%	74.1%
Laguna-Pine Valley	4.4%	0.4%	1.7%	1.0%	4.4%	7.9%	80.2%
Lakeside	3.9%	1.8%	2.5%	4.0%	5.0%	8.1%	74.7%
Lemon Grove	3.8%	3.3%	2.9%	5.0%	3.2%	7.6%	74.4%
Mountain Empire	12.2%	3.1%	12.6%	5.7%	2.4%	3.2%	60.7%
Santee	4.3%	1.5%	2.7%	2.5%	3.1%	5.2%	80.8%
Spring Valley	4.2%	2.8%	4.1%	3.2%	3.8%	6.1%	75.7%
North Central Region	5.3%	2.0%	2.0%	2.0%	2.6%	5.1%	81.1%
Coastal	3.8%	1.6%	1.8%	1.5%	2.2%	5.0%	84.1%
Del Mar-Mira Mesa	3.0%	1.8%	1.3%	1.7%	2.0%	4.0%	86.3%
Elliott-Navajo	3.6%	1.5%	1.6%	2.1%	4.2%	5.6%	81.4%
Kearny Mesa	5.9%	1.9%	2.7%	2.4%	3.0%	5.6%	78.4%
Miramar	4.7%	0.0%	0.3%	4.6%	11.2%	12.4%	66.9%
Peninsula	5.7%	2.6%	1.7%	2.3%	2.2%	6.1%	79.3%
University	15.3%	3.6%	3.3%	1.5%	1.4%	4.4%	70.5%
North Coastal Region	4.1%	1.8%	2.6%	3.3%	3.2%	6.6%	78.4%
Carlsbad	3.7%	1.6%	2.2%	3.4%	2.4%	3.8%	83.0%
Oceanside	5.0%	2.0%	2.9%	3.4%	3.5%	8.1%	75.1%
Pendleton	5.0%	1.1%	3.4%	7.3%	7.3%	16.1%	59.7%
San Dieguito	2.7%	1.0%	2.2%	1.5%	2.2%	4.2%	86.2%
Vista	4.2%	2.6%	2.8%	3.8%	3.7%	7.9%	74.9%
North Inland Region	4.5%	1.7%	2.6%	3.2%	3.3%	6.2%	78.4%
Anza-Borrego Springs	3.5%	2.5%	1.3%	2.9%	7.6%	12.8%	69.4%
Escondido	6.9%	2.2%	3.7%	3.9%	5.3%	8.4%	69.5%
Fallbrook	5.3%	3.1%	4.0%	5.6%	3.2%	8.4%	70.5%
North San Diego	2.6%	1.3%	1.1%	1.1%	1.5%	3.6%	88.7%
Palomar-Julian	4.9%	0.9%	4.1%	2.0%	3.2%	10.0%	75.0%
Pauma	3.9%	3.5%	2.2%	1.4%	4.1%	3.0%	81.9%
Poway	3.0%	0.4%	1.3%	2.0%	1.2%	3.9%	88.2%
Ramona	2.2%	0.7%	1.9%	6.0%	2.1%	7.1%	80.1%
San Marcos	4.5%	1.8%	3.2%	3.9%	4.2%	6.1%	76.4%
Valley Center	4.3%	2.7%	2.6%	2.8%	3.8%	5.3%	78.4%
South Region	4.8%	2.4%	3.1%	3.8%	4.5%	8.2%	73.1%
Chula Vista	5.2%	3.5%	4.4%	4.5%	5.8%	10.3%	66.4%
Coronado	4.4%	0.6%	0.8%	1.3%	2.3%	4.6%	85.9%
National City	6.3%	3.1%	5.3%	6.5%	6.7%	12.3%	59.8%
South Bay	6.2%	2.5%	3.9%	4.6%	5.0%	10.7%	67.1%
Sweetwater	3.0%	1.5%	1.0%	2.0%	2.7%	3.4%	86.3%
San Diego County	5.2%	2.3%	3.1%	3.4%	3.5%	7.0%	75.4%

For this indicator, data shown is the percentage of the population for whom poverty was determined at specified poverty levels. Poverty status was only determined for people not institutionalized, living in military group quarters, in college dormitories, and/or people ages 0-14 living alone or with unrelated roommates (not family).

Poverty status is determined by matching people’s annual income before tax to sets of dollar amounts (also known as poverty thresholds) which will vary depending on the number of people in the family, number of children under the age of 18, and the age of householder (i.e., under age 65 or over age 65). If the annual income before tax is under the dollar amount for their threshold, the family and everyone in it living in the same household are determined to be in poverty. The income of anyone else living in the house not related, or in the family, is not considered for this threshold. In fact, these individuals would be compared to their own poverty threshold. In order to account for changes in cost of living year to year, poverty thresholds are updated every year per the Consumer Price Index (CPI-U). Poverty thresholds are the same for all geographies in the United States. While cost of living may different geographically, these thresholds do not.

**How to interpret these data:** In 2022, 10.6% of the San Diego County population lived below 100% federal poverty level (FPL). Specifically, 5.2% lived under 50% FPL, 2.3% between 50-74% FPL, and 3.1% between 75-99% FPL.

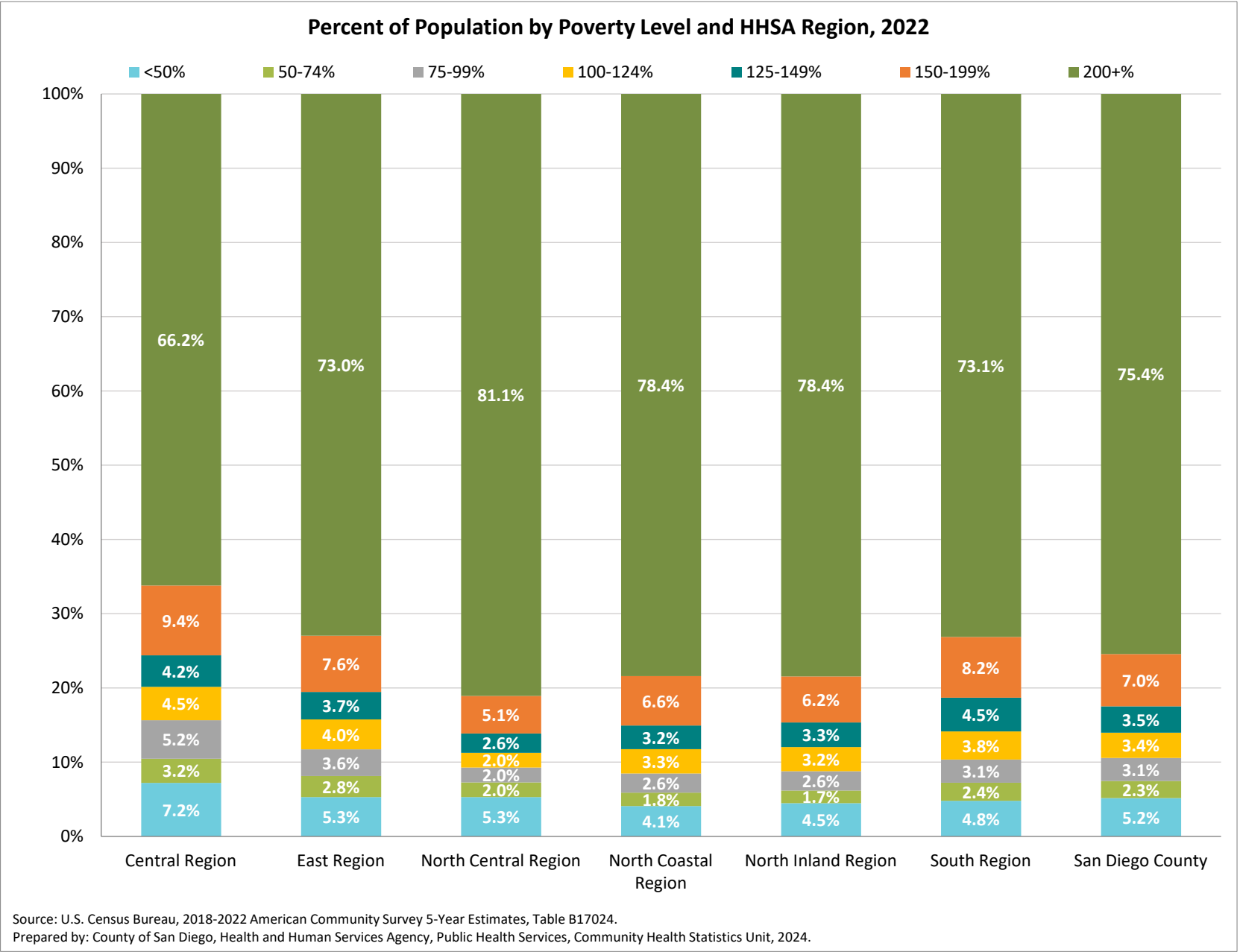

# Population, by Age Group, Living Below 100% Federal Poverty Level (FPL)\*

Source: U.S. Census Bureau; 2018-2022 American Community Survey 5-Year Estimates, Table B17024.

Geography	Under 6 Years	6-11 Years	12-17 Years	18-24 Years	25-34 Years	35-44 Years	45-54 Years	55-64 Years	65-74 Years	75+ Years
Central Region	19.4%	21.8%	24.2%	26.2%	10.6%	11.5%	12.2%	15.7%	14.8%	16.0%
Central San Diego	11.9%	16.1%	16.1%	19.2%	8.8%	9.5%	12.1%	18.9%	15.7%	15.6%
Mid-City	28.7%	28.1%	31.3%	39.2%	12.5%	13.5%	15.2%	16.4%	18.5%	18.4%
Southeastern San Diego	16.4%	18.9%	22.3%	13.0%	11.5%	12.1%	9.0%	11.6%	11.0%	14.8%
East Region	18.0%	14.6%	13.3%	13.8%	10.6%	11.5%	9.0%	11.1%	9.9%	8.4%
Alpine	13.0%	9.7%	9.5%	18.0%	4.9%	11.9%	10.9%	6.9%	1.8%	5.6%
El Cajon	25.1%	22.0%	20.4%	17.1%	13.6%	17.6%	16.4%	13.4%	12.7%	12.6%
Harbison-Crest	15.0%	5.0%	1.2%	9.4%	0.3%	5.6%	6.7%	8.0%	2.7%	4.7%
Jamul	5.0%	7.6%	14.4%	3.6%	1.8%	9.2%	3.4%	10.4%	3.0%	5.9%
La Mesa	17.3%	11.5%	8.2%	20.0%	11.7%	7.1%	8.0%	15.0%	6.7%	7.9%
Laguna-Pine Valley	10.2%	0.0%	27.1%	5.2%	5.9%	14.9%	1.0%	3.6%	1.6%	9.9%
Lakeside	8.6%	10.6%	6.8%	10.6%	8.5%	7.1%	6.3%	6.7%	9.7%	10.3%
Lemon Grove	7.5%	11.4%	15.0%	8.7%	4.9%	11.3%	6.4%	14.3%	13.1%	6.1%
Mountain Empire	31.3%	56.0%	20.3%	7.4%	36.9%	25.1%	19.8%	27.5%	31.5%	13.3%
Santee	11.5%	12.3%	6.3%	8.9%	8.4%	7.9%	4.8%	8.8%	9.2%	8.4%
Spring Valley	23.5%	10.0%	15.9%	14.1%	11.0%	10.6%	5.5%	8.4%	10.1%	4.8%
North Central Region	6.1%	8.1%	8.3%	29.5%	8.0%	6.4%	6.7%	7.9%	6.8%	7.2%
Coastal	2.6%	9.0%	7.7%	13.8%	6.0%	7.5%	7.8%	8.8%	6.7%	4.2%
Del Mar-Mira Mesa	4.4%	6.7%	5.6%	12.9%	6.1%	4.9%	5.4%	5.4%	5.7%	6.4%
Elliott-Navajo	4.1%	6.3%	6.6%	17.4%	6.1%	4.5%	4.5%	9.4%	5.7%	6.0%
Kearny Mesa	9.2%	12.7%	12.7%	25.4%	8.7%	7.1%	7.7%	8.4%	8.5%	11.9%
Miramar	10.1%	0.0%	0.0%	11.1%	7.2%	0.0%	0.0%	0.0%	0.0%	0.0%
Peninsula	5.4%	6.1%	11.1%	25.0%	10.4%	7.1%	9.9%	12.9%	8.2%	6.7%
University	14.3%	9.7%	8.5%	67.7%	12.7%	10.8%	8.5%	5.3%	5.6%	5.0%
North Coastal Region	10.5%	10.8%	11.0%	10.2%	8.6%	7.0%	7.0%	7.9%	6.8%	7.2%
Carlsbad	6.4%	7.7%	10.2%	11.8%	4.8%	5.5%	8.4%	9.2%	5.6%	6.3%
Oceanside	10.5%	15.3%	17.1%	9.5%	9.1%	9.3%	7.6%	7.2%	8.9%	9.6%
Pendleton	13.3%	9.3%	4.3%	4.8%	14.0%	2.2%	20.9%	0.0%	0.0%	0.0%
San Dieguito	7.2%	6.0%	6.2%	13.4%	8.5%	4.7%	3.6%	5.6%	4.4%	5.3%
Vista	15.2%	13.5%	8.6%	10.6%	9.1%	8.3%	7.5%	10.3%	8.3%	7.8%
North Inland Region	11.3%	10.1%	9.5%	12.2%	9.3%	7.0%	6.6%	7.9%	7.6%	9.7%
Anza-Borrego Springs	6.6%	0.0%	10.9%	11.2%	4.7%	20.3%	18.0%	6.7%	0.0%	1.6%
Escondido	13.8%	16.5%	16.4%	16.2%	11.3%	12.8%	10.0%	11.6%	9.6%	14.1%
Fallbrook	25.8%	19.5%	13.6%	11.6%	14.2%	9.9%	11.6%	6.6%	7.0%	9.1%
North San Diego	9.6%	4.9%	4.7%	5.5%	4.9%	3.6%	3.1%	3.5%	6.8%	6.9%
Palomar-Julian	4.5%	6.3%	8.0%	26.3%	22.1%	2.4%	10.2%	10.3%	6.6%	9.6%
Pauma	8.6%	4.1%	23.1%	34.3%	6.2%	7.6%	3.3%	3.4%	9.7%	0.6%
Poway	5.1%	4.1%	4.6%	5.3%	7.4%	4.3%	4.1%	5.3%	3.4%	3.9%
Ramona	5.8%	5.3%	5.2%	4.5%	7.2%	4.6%	2.3%	5.0%	3.3%	5.9%
San Marcos	7.7%	8.3%	8.0%	16.6%	10.4%	4.7%	7.7%	11.1%	9.4%	14.0%
Valley Center	13.9%	14.4%	2.1%	12.6%	5.9%	4.3%	6.1%	9.5%	16.2%	13.8%
South Region	13.3%	11.9%	13.3%	11.9%	9.2%	8.8%	7.4%	9.2%	10.7%	12.8%
Chula Vista	19.2%	15.3%	19.0%	12.5%	11.0%	12.3%	9.4%	12.0%	12.8%	11.5%
Coronado	5.7%	5.2%	6.3%	5.1%	10.2%	7.8%	4.1%	5.2%	3.3%	5.7%
National City	11.4%	19.7%	22.3%	12.0%	10.4%	11.0%	14.2%	15.7%	14.9%	23.1%
South Bay	18.5%	15.9%	15.1%	17.3%	10.2%	8.8%	8.6%	10.3%	12.8%	15.7%
Sweetwater	6.2%	4.7%	5.9%	6.2%	6.2%	5.6%	3.7%	4.4%	6.6%	8.2%
San Diego County	12.7%	12.4%	12.7%	17.9%	9.3%	8.6%	8.0%	9.7%	9.1%	9.8%

\*This indicator provides the percentage of the population within specified age groups that living in poverty. Poverty status was only determined for people not institutionalized, living in military group quarters, in college dormitories, and/or people ages 0-14 living alone or with unrelated roommates (not family).

Poverty status is determined by matching people’s annual income before tax to sets of dollar amounts (also known as poverty thresholds) which will vary depending on the number of people in the family, number of children under the age of 18, and the age of householder (i.e., under age 65 or over age 65). If the annual income before tax is under the dollar amount for their threshold, the family and everyone in it living in the same household are determined to be in poverty. The income of anyone else living in the house not related, or in the family, is not considered for this threshold. In fact, these individuals would be compared to their own poverty threshold. In order to account for changes in cost of living year to year, poverty thresholds are updated every year by the Census Bureau per the Consumer Price Index (CPI-U). Poverty thresholds are the same for all geographies in the United States. While cost of living may differ geographically, these thresholds do not.

How to interpret these data: An estimated 12.7% of children under the age of 6 lived below the poverty level, compared with 9.8% of people 75 years old and over in San Diego County in 2022.

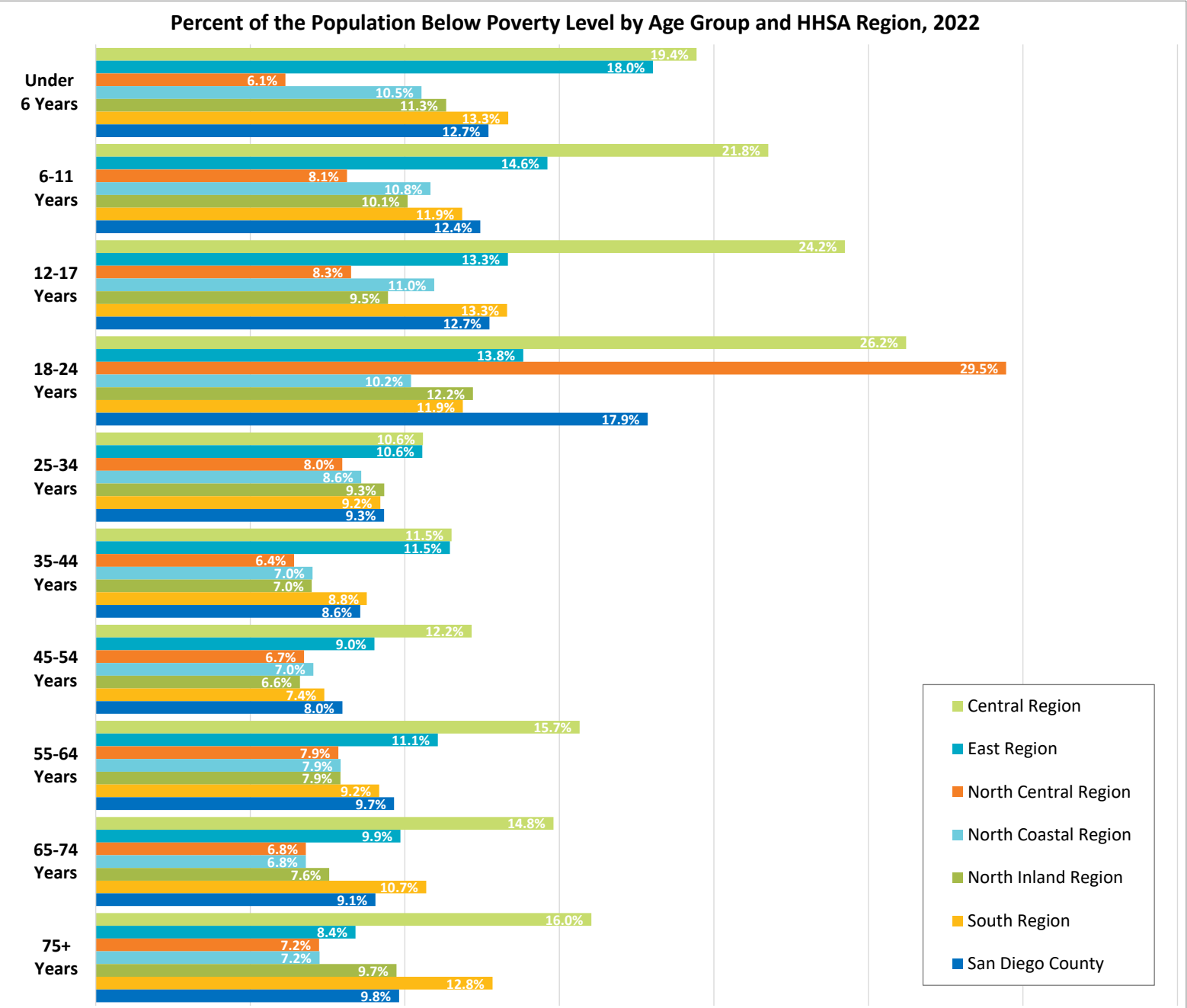

\*Refers to the percentage of people within the age group living below 100% of the federal poverty level (FPL).  
Source: U.S. Census Bureau, 2018-2022 American Community Survey 5-Year Estimates, Table B17024.  
Prepared by: County of San Diego, Health and Human Services Agency, Public Health Services, Community Health Statistics Unit, 2024.

Source: U.S. Census Bureau; 2018-2022 American Community Survey 5-Year Estimates, Table B17024, B17010.

Geography	Population below 100% federal poverty level (FPL)	Families below poverty level (out of all families)	Families with children under 18 years below poverty level (out of families with children)
Central Region	15.6%	10.7%	16.7%
Central San Diego	12.6%	6.8%	10.8%
Mid-City	21.0%	14.1%	22.5%
Southeastern San Diego	13.4%	10.9%	15.3%
East Region	11.7%	8.3%	11.8%
Alpine	9.0%	6.4%	8.8%
El Cajon	16.8%	13.4%	18.8%
Harbison-Crest	5.7%	2.8%	5.8%
Jamul	6.4%	5.9%	8.7%
La Mesa	11.2%	7.0%	8.5%
Laguna-Pine Valley	6.5%	4.8%	12.9%
Lakeside	8.2%	4.6%	6.1%
Lemon Grove	10.0%	7.4%	10.8%
Mountain Empire	27.9%	16.3%	24.6%
Santee	8.4%	5.5%	7.8%
Spring Valley	11.1%	7.6%	11.5%
North Central Region	9.3%	5.0%	6.6%
Coastal	7.2%	4.4%	6.7%
Del Mar-Mira Mesa	6.1%	4.1%	5.1%
Elliott-Navajo	6.6%	4.6%	4.9%
Kearny Mesa	10.5%	6.3%	9.0%
Miramar	5.0%	2.7%	3.3%
Peninsula	10.0%	4.7%	6.4%
University	22.2%	6.3%	9.6%
North Coastal Region	8.5%	5.5%	8.6%
Carlsbad	7.4%	5.1%	6.3%
Oceanside	9.9%	6.0%	10.8%
Pendleton	9.6%	8.1%	12.0%
San Dieguito	5.9%	3.8%	5.3%
Vista	9.7%	6.6%	9.7%
North Inland Region	8.8%	6.0%	8.4%
Anza-Borrego Springs	7.2%	2.5%	12.1%
Escondido	12.8%	9.4%	13.7%
Fallbrook	12.4%	8.4%	16.4%
North San Diego	5.0%	3.9%	5.0%
Palomar-Julian	9.9%	3.8%	8.4%
Pauma	9.5%	2.7%	6.8%
Poway	4.7%	2.9%	4.0%
Ramona	4.8%	2.4%	3.9%
San Marcos	9.4%	6.2%	6.5%
Valley Center	9.7%	7.0%	6.4%
South Region	10.3%	8.2%	10.6%
Chula Vista	13.0%	10.4%	15.7%
Coronado	5.8%	3.8%	5.6%
National City	14.8%	12.8%	16.9%
South Bay	12.5%	10.0%	11.9%
Sweetwater	5.5%	4.5%	4.9%
San Diego County	10.6%	7.0%	10.1%

Population poverty status was only determined for people not institutionalized, living in military group quarters, in college dormitories, and/or people ages 0-14 living alone or with unrelated roommates (not family).

Family poverty status is determined by aggregating income from two or more people who are related through birth, marriage, or adoption, including income for persons over the age of 14 living in the house and related to the householder. Families may or may not include children under the age of 18.

Families with children under 18 poverty status- Out of families with children under the age of 18, not out of all family households, the percentage that were determined to be living below the federal poverty level (FPL).

Poverty status is determined by matching people’s annual income before tax to sets of dollar amounts (also known as poverty thresholds) which will vary depending on the number of people in the family, number of children under the age of 18, and the age of householder (i.e., under age 65 or over age 65). If the annual income before tax is under the dollar amount for their threshold, the family and everyone in it living in the same household are determined to be in poverty. The income of anyone else living in the house not related, or in the family, is not considered for this threshold. In fact, these individuals would be compared to their own poverty threshold. In order to account for changes in cost of living year to year, poverty thresholds are updated every year by the Census Bureau per the Consumer Price Index (CPI-U). Poverty thresholds are the same for all geographies in the United States. While cost of living may differ geographically, these thresholds do not.

**How to interpret these data:** In 2022, 10.6% of people, 7.0% of families, and 10.1% of families that had children under the age of 18 in San Diego County were living in poverty.

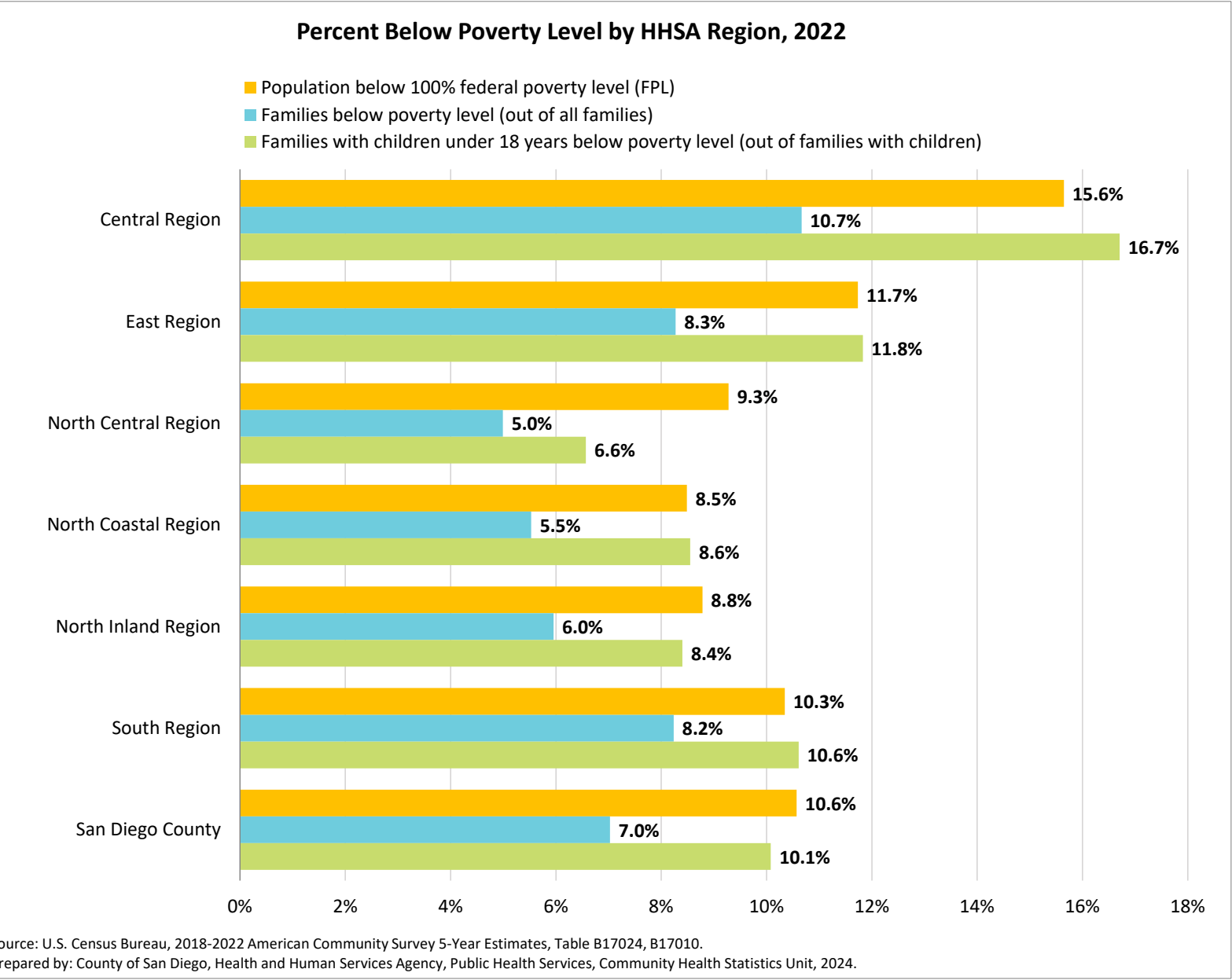



This page is intentionally left blank.

2018-2022 DEMOGRAPHIC PROFILES

# SPECIAL POPULATIONS

Source: U.S. Census Bureau; 2018-2022 American Community Survey 5-Year Estimates, Table B09020.

Geography	Population Age 65+	In Family Household	Non-Family Household	Group Quarters	Male Living Alone	Female Living Alone
Central Region	61,935	64.3%	5.7%	3.9%	10.3%	15.9%
Central San Diego	22,541	50.8%	6.9%	5.9%	16.4%	19.9%
Mid-City	17,087	60.0%	6.1%	3.0%	11.1%	19.8%
Southeastern San Diego	22,307	81.3%	4.0%	2.5%	3.4%	8.9%
East Region	78,394	70.4%	4.9%	3.7%	7.2%	13.7%
Alpine	2,882	83.0%	5.2%	0.1%	2.7%	9.0%
El Cajon	18,926	67.5%	4.7%	7.3%	8.8%	11.7%
Harbison-Crest	3,429	77.7%	2.1%	0.1%	5.9%	14.1%
Jamul	3,538	85.2%	3.7%	0.8%	3.8%	6.4%
La Mesa	9,755	54.7%	5.9%	6.0%	10.7%	22.7%
Laguna-Pine Valley	1,218	65.8%	6.3%	0.0%	11.2%	16.7%
Lakeside	9,355	69.4%	7.5%	2.6%	8.7%	11.9%
Lemon Grove	4,871	75.0%	3.3%	1.6%	9.4%	10.6%
Mountain Empire	1,561	75.3%	11.6%	0.8%	4.6%	7.7%
Santee	9,285	68.1%	5.1%	3.5%	6.3%	17.0%
Spring Valley	13,574	78.0%	3.1%	1.9%	3.5%	13.5%
North Central Region	94,241	69.6%	5.4%	1.6%	8.4%	15.0%
Coastal	13,597	65.5%	7.2%	2.2%	7.5%	17.7%
Del Mar-Mira Mesa	23,462	82.0%	4.1%	0.9%	4.7%	8.3%
Elliott-Navajo	16,544	71.1%	4.4%	0.5%	7.5%	16.6%
Kearny Mesa	23,711	66.7%	6.5%	2.1%	9.5%	15.3%
Miramar	0	0.0%	0.0%	0.0%	0.0%	0.0%
Peninsula	9,975	57.8%	5.6%	3.4%	16.8%	16.4%
University	6,952	59.3%	4.7%	1.3%	9.5%	25.2%
North Coastal Region	80,673	69.2%	6.1%	2.3%	6.8%	15.6%
Carlsbad	23,218	72.0%	4.7%	0.8%	6.4%	16.2%
Oceanside	24,017	67.0%	6.8%	1.7%	7.5%	17.0%
Pendleton	2	0.0%	0.0%	100.0%	0.0%	0.0%
San Dieguito	19,869	67.4%	6.7%	2.8%	6.4%	16.7%
Vista	13,567	70.8%	6.6%	5.1%	6.9%	10.5%
North Inland Region	100,877	72.2%	4.5%	2.7%	6.7%	14.0%
Anza-Borrego Springs	1,496	72.4%	3.9%	0.1%	2.9%	20.7%
Escondido	24,418	68.3%	4.7%	4.1%	8.1%	14.8%
Fallbrook	9,936	77.1%	4.2%	1.7%	7.0%	10.1%
North San Diego	18,773	73.5%	2.9%	3.5%	4.4%	15.7%
Palomar-Julian	1,940	61.2%	7.5%	2.3%	12.4%	16.6%
Pauma	1,095	71.7%	13.9%	1.9%	8.7%	3.8%
Poway	16,804	78.1%	2.9%	1.8%	5.7%	11.5%
Ramona	5,646	74.2%	6.1%	1.3%	5.8%	12.6%
San Marcos	15,381	66.7%	5.4%	2.4%	8.6%	16.9%
Valley Center	5,388	75.8%	7.6%	0.6%	4.8%	11.2%
South Region	65,873	76.3%	3.4%	2.7%	4.9%	12.7%
Chula Vista	16,673	69.9%	5.0%	2.4%	6.8%	16.0%
Coronado	3,933	70.3%	3.9%	3.8%	6.2%	15.8%
National City	8,160	66.7%	4.3%	5.3%	5.4%	18.3%
South Bay	18,165	80.1%	2.7%	1.6%	4.5%	11.1%
Sweetwater	18,942	83.8%	2.1%	2.8%	2.9%	8.4%
San Diego County	481,993	70.5%	5.0%	2.7%	7.3%	14.5%

This indicator explores the type of household that older adults, ages 65+, lived in. Types of households are classified by presence of relatives. Please note that esimates from other American Community Survey (ACS) tables may differ depending on the categories included in that table; this is because the percentage of older adults by households type data presented here includes the older adult population living in group quarters (college residence halls, residential treatment centers, skilled nursing facilities, group homes, military barracks, correctional facilities, workers’ dormitories, and facilities for people experiencing homelessness).

**How to interpret these data:** Of older adults ages 65+ in San Diego County in 2022, 70.5% lived in a family household. However, over one-fifth (21.8%) of the older adult population was living alone (14.5% female and 7.3% male).

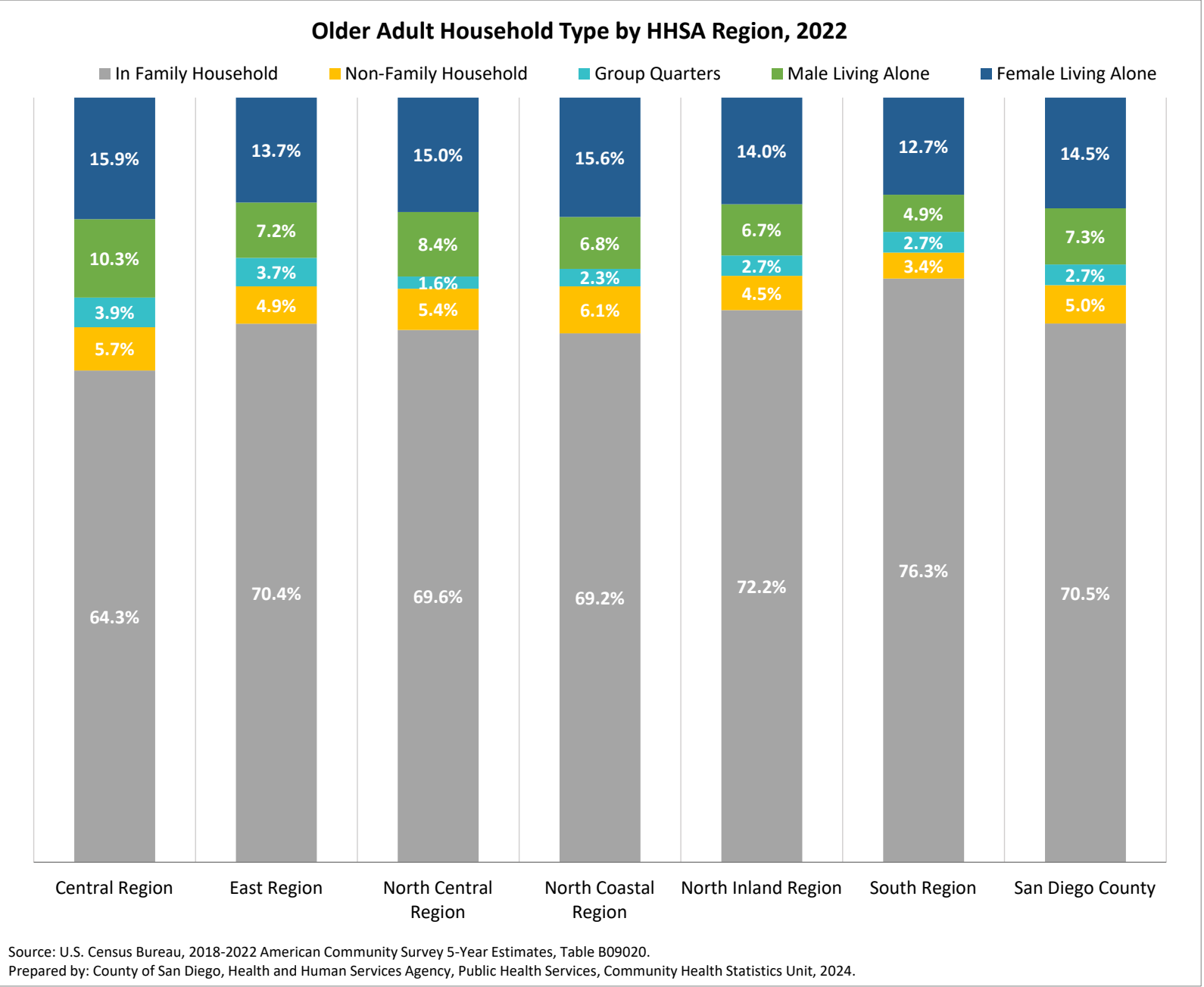

Source: U.S. Census Bureau; 2018-2022 American Community Survey 5-Year Estimates, Table B23001, B17024.

Geography	Older Adults, Aged 65+		
	In Labor Force	Living below 100% FPL	Living below 200% FPL
Central Region	17.5%	15.3%	35.0%
Central San Diego	17.7%	15.7%	33.9%
Mid-City	18.5%	18.5%	43.8%
Southeastern San Diego	16.6%	12.5%	29.3%
East Region	18.4%	9.3%	25.3%
Alpine	19.5%	3.4%	12.4%
El Cajon	18.5%	12.7%	34.7%
Harbison-Crest	14.6%	3.8%	17.6%
Jamul	13.6%	3.8%	9.3%
La Mesa	20.9%	7.2%	24.0%
Laguna-Pine Valley	22.7%	3.7%	18.6%
Lakeside	16.7%	9.9%	28.0%
Lemon Grove	15.6%	10.8%	25.3%
Mountain Empire	31.8%	27.7%	43.6%
Santee	18.6%	8.9%	23.6%
Spring Valley	18.5%	8.1%	20.1%
North Central Region	22.0%	7.0%	17.1%
Coastal	22.4%	5.4%	15.5%
Del Mar-Mira Mesa	23.8%	6.0%	16.0%
Elliott-Navajo	20.5%	5.8%	14.3%
Kearny Mesa	19.6%	9.9%	22.2%
Miramar	0.0%	0.0%	0.0%
Peninsula	25.5%	7.6%	18.4%
University	21.7%	5.2%	11.1%
North Coastal Region	19.8%	7.0%	20.2%
Carlsbad	18.6%	5.9%	16.8%
Oceanside	19.6%	9.2%	28.9%
Pendleton	0.0%	0.0%	0.0%
San Dieguito	21.2%	4.7%	13.2%
Vista	20.4%	8.1%	20.7%
North Inland Region	19.2%	8.5%	21.0%
Anza-Borrego Springs	15.8%	0.9%	16.7%
Escondido	20.2%	11.5%	27.7%
Fallbrook	17.4%	7.9%	18.0%
North San Diego	16.2%	6.9%	15.3%
Palomar-Julian	18.6%	7.6%	25.6%
Pauma	26.3%	5.8%	12.1%
Poway	21.2%	3.6%	13.3%
Ramona	19.6%	4.3%	18.8%
San Marcos	18.6%	11.5%	26.9%
Valley Center	22.9%	15.2%	26.3%
South Region	16.7%	11.6%	29.6%
Chula Vista	16.9%	12.2%	35.3%
Coronado	18.2%	4.6%	13.0%
National City	14.0%	18.7%	43.8%
South Bay	14.9%	14.0%	33.8%
Sweetwater	19.2%	7.2%	18.0%
San Diego County	19.2%	9.4%	23.7%

This indicator explores two things in the older adult population (residents age 65 years and over). The labor force is the percentage who remain in the labor force\* and the second is the percentage who live in poverty using two federal poverty levels (FPLs), below 100% and 200% FPL.

*\*In labor force* refer to persons who were working or actively looking for work. It excludes active-duty military personnel and the institutionalized population, such as prison inmates.

**How to interpret these data:** In 2022 in San Diego County, 19.2% of older adults, ages 65+, remained in the labor force.

**Poverty status was determined for all people except institutionalized people, people in military group quarters, people in college dormitories, and unrelated individuals under 15 years old. These groups were excluded from the numerator and denominator for calculations.**

*\*Federal Poverty levels (FPL)* refer to a measure of income used to assess how low or high income individuals have. FPL is used to determine eligibility for certain government programs and/or benefits that are income-based.

Please note that those with income below 100%FPL are included in the living below 200% FPL category and have much lower income.

**How to interpret these data:** In 2022 in San Diego County, an estimated 9.4% of people age 65 years and over had incomes below the Federal Poverty Level.

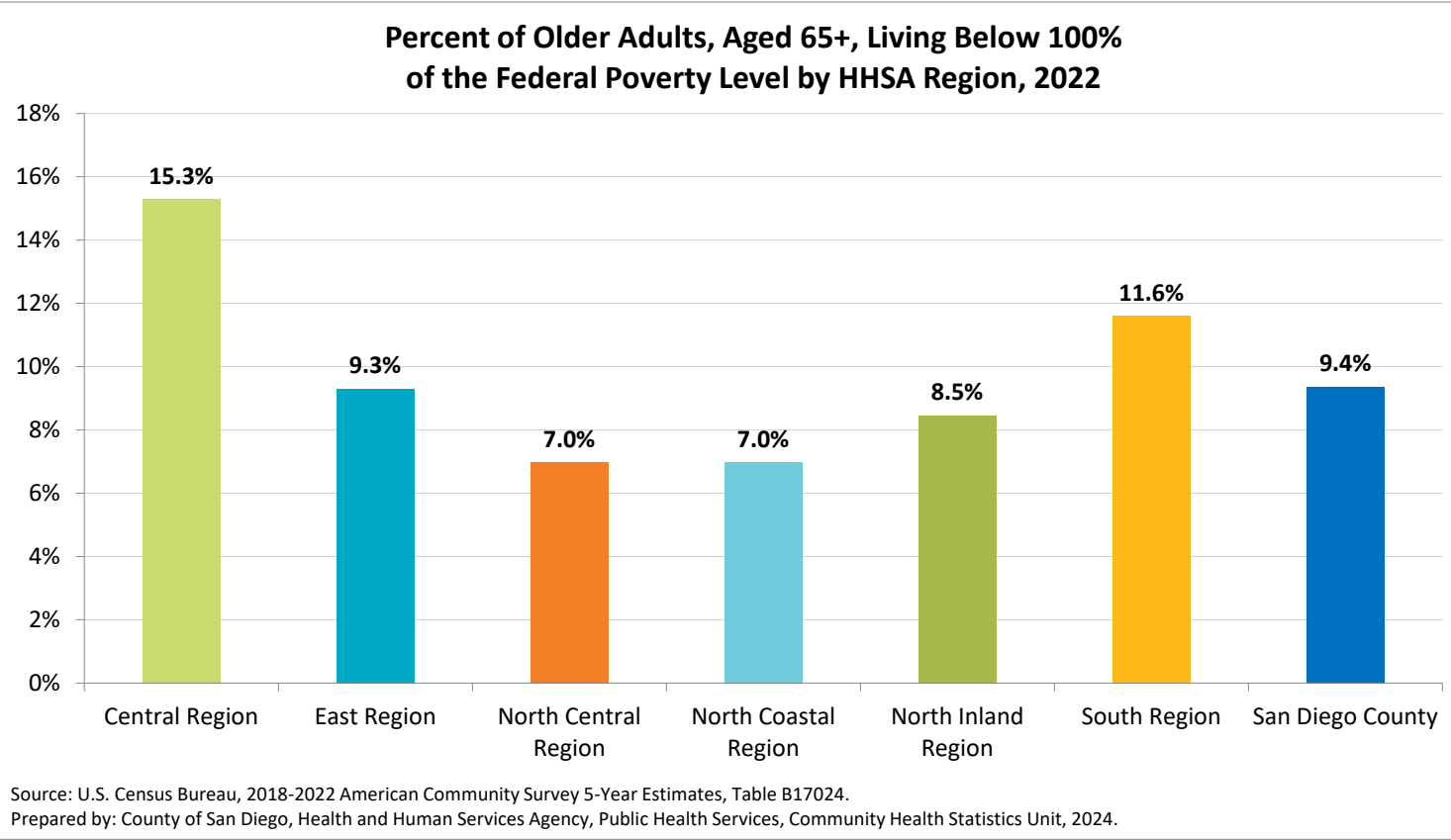
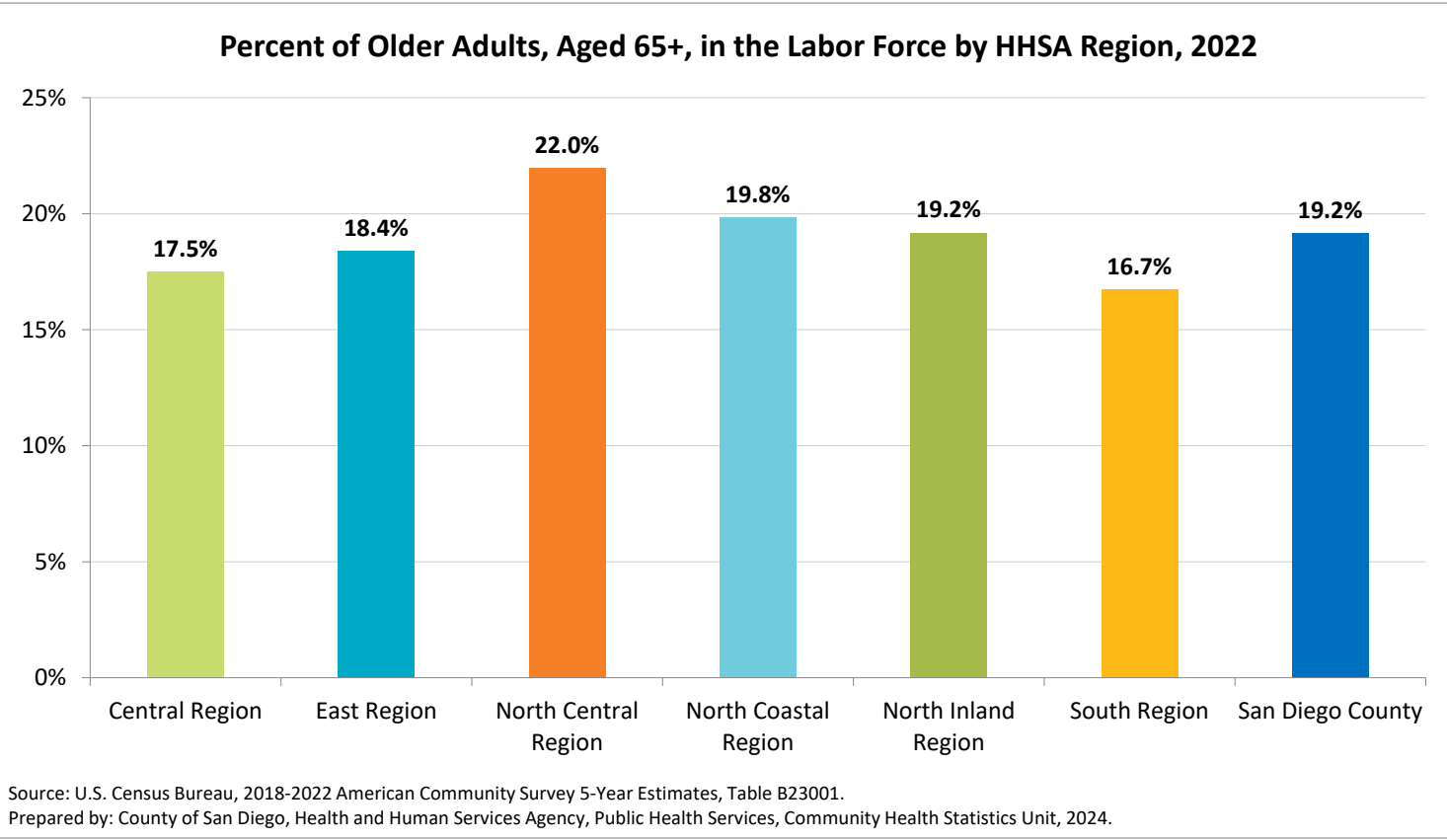

Source: U.S. Census Bureau; 2018-2022 American Community Survey 5-Year Estimates, Table S1810.

Geography	Any Disability		Hearing Difficulty		Vision Difficulty		Cognitive Difficulty		Ambulatory Difficulty		Self-Care Difficulty		Independent Living Difficulty	
	#	%	#	%	#	%	#	%	#	%	#	%	#	%
Central Region	53,167	11.0%	11,642	2.4%	10,451	2.2%	22,035	4.8%	26,626	5.8%	11,037	2.4%	20,333	5.1%
Central San Diego	17,623	10.8%	3,670	2.2%	3,258	2.0%	7,244	4.6%	8,391	5.4%	3,261	2.1%	6,179	4.3%
Mid-City	17,519	10.6%	3,754	2.3%	3,144	1.9%	7,653	4.9%	8,625	5.5%	3,643	2.3%	7,140	5.4%
Southeastern San Diego	18,025	11.6%	4,218	2.7%	4,049	2.6%	7,138	4.9%	9,610	6.5%	4,133	2.8%	7,014	5.9%
East Region	64,102	13.0%	17,616	3.6%	10,997	2.2%	25,167	5.5%	31,066	6.8%	13,386	2.9%	25,507	6.8%
Alpine	1,710	10.1%	471	2.8%	417	2.5%	584	3.6%	748	4.7%	244	1.5%	550	4.2%
El Cajon	18,176	13.8%	4,965	3.8%	3,350	2.5%	8,544	7.0%	8,946	7.3%	4,853	3.9%	7,539	7.6%
Harbison-Crest	2,727	18.3%	867	5.8%	443	3.0%	1,089	7.6%	1,290	9.0%	496	3.4%	1,100	9.1%
Jamul	2,058	12.2%	725	4.3%	365	2.2%	601	3.7%	1,004	6.3%	448	2.8%	723	5.5%
La Mesa	7,103	11.6%	2,009	3.3%	971	1.6%	2,749	4.8%	3,181	5.6%	1,286	2.3%	2,869	6.0%
Laguna-Pine Valley	587	11.0%	203	3.8%	83	1.6%	102	2.0%	240	4.7%	34	0.7%	151	3.5%
Lakeside	8,610	14.1%	2,642	4.3%	1,402	2.3%	3,249	5.7%	3,377	5.9%	1,406	2.5%	3,459	7.6%
Lemon Grove	3,982	12.4%	764	2.4%	776	2.4%	1,457	4.8%	2,171	7.1%	924	3.0%	1,555	6.3%
Mountain Empire	1,677	20.8%	333	4.1%	298	3.7%	409	5.4%	908	12.0%	191	2.5%	403	6.3%
Santee	6,798	12.6%	1,976	3.7%	976	1.8%	2,282	4.6%	3,960	7.9%	1,552	3.1%	2,532	6.0%
Spring Valley	10,674	12.0%	2,661	3.0%	1,916	2.2%	4,101	4.9%	5,241	6.3%	1,952	2.4%	4,626	6.9%
North Central Region	54,516	8.7%	16,227	2.6%	8,406	1.3%	21,288	3.6%	24,944	4.2%	10,835	1.8%	20,275	4.0%
Coastal	5,376	7.5%	2,190	3.0%	761	1.1%	1,495	2.2%	2,331	3.4%	803	1.2%	1,751	2.8%
Del Mar-Mira Mesa	13,369	7.8%	3,852	2.2%	1,891	1.1%	5,346	3.3%	5,732	3.5%	2,763	1.7%	4,808	3.6%
Elliott-Navajo	9,008	9.8%	2,941	3.2%	1,381	1.5%	3,677	4.3%	4,447	5.2%	2,004	2.4%	3,621	5.2%
Kearny Mesa	17,551	10.6%	4,729	2.9%	2,743	1.7%	7,379	4.7%	8,375	5.3%	3,765	2.4%	6,982	5.1%
Miramar	107	6.6%	8	0.5%	37	2.3%	37	2.9%	13	1.0%	33	2.5%	10	1.5%
Peninsula	4,938	8.1%	1,439	2.4%	847	1.4%	1,705	3.0%	2,153	3.8%	666	1.2%	1,692	3.4%
University	4,167	7.1%	1,068	1.8%	746	1.3%	1,649	2.9%	1,893	3.4%	801	1.4%	1,411	2.7%
North Coastal Region	48,269	9.6%	14,116	2.8%	7,270	1.5%	19,816	4.2%	22,527	4.8%	9,242	2.0%	18,174	4.8%
Carlsbad	12,424	10.1%	3,650	3.0%	1,621	1.3%	5,033	4.3%	5,494	4.7%	2,160	1.8%	4,625	4.9%
Oceanside	19,343	11.9%	5,735	3.5%	2,843	1.7%	7,701	5.0%	9,430	6.2%	3,564	2.3%	7,051	5.6%
Pendleton	775	5.0%	235	1.5%	46	0.3%	446	3.7%	149	1.3%	62	0.5%	40	0.6%
San Dieguito	7,477	7.8%	2,557	2.7%	1,171	1.2%	2,945	3.2%	3,408	3.7%	1,372	1.5%	2,811	3.8%
Vista	8,250	8.0%	1,939	1.9%	1,589	1.5%	3,691	3.9%	4,046	4.2%	2,084	2.2%	3,647	4.7%
North Inland Region	60,507	10.1%	19,107	3.2%	11,260	1.9%	23,583	4.2%	28,704	5.1%	14,219	2.5%	24,895	5.4%
Anza-Borrego Springs	393	10.5%	205	5.5%	13	0.3%	95	2.7%	163	4.6%	43	1.2%	49	1.5%
Escondido	19,382	11.4%	5,620	3.3%	4,407	2.6%	7,884	5.0%	9,925	6.2%	4,834	3.0%	8,173	6.2%
Fallbrook	5,344	10.5%	1,619	3.2%	1,093	2.1%	1,868	4.0%	2,309	4.9%	1,075	2.3%	2,033	5.3%
North San Diego	10,246	8.6%	3,733	3.1%	1,245	1.0%	4,219	3.8%	4,212	3.8%	2,453	2.2%	4,130	4.6%
Palomar-Julian	529	9.8%	230	4.3%	135	2.5%	107	2.0%	189	3.6%	131	2.5%	196	4.1%
Pauma	575	8.4%	225	3.3%	126	1.8%	214	3.3%	238	3.7%	89	1.4%	152	2.8%
Poway	7,675	8.8%	2,290	2.6%	1,040	1.2%	2,740	3.3%	3,711	4.5%	1,401	1.7%	2,868	4.3%
Ramona	3,740	10.5%	1,147	3.2%	534	1.5%	1,284	3.8%	1,342	4.0%	731	2.2%	1,288	4.6%
San Marcos	10,200	10.5%	3,167	3.3%	2,331	2.4%	4,520	5.0%	5,333	5.9%	2,993	3.3%	5,207	7.1%
Valley Center	2,423	9.9%	871	3.6%	336	1.4%	652	2.9%	1,282	5.7%	469	2.1%	799	4.2%
South Region	50,857	10.6%	12,195	2.5%	10,144	2.1%	20,512	4.6%	26,739	5.9%	13,919	3.1%	22,494	6.2%
Chula Vista	13,603	11.7%	3,211	2.8%	2,444	2.1%	4,948	4.5%	7,675	7.0%	4,009	3.6%	6,310	7.1%
Coronado	1,518	10.4%	581	4.0%	263	1.8%	399	2.9%	630	4.5%	274	2.0%	429	3.8%
National City	7,249	13.3%	1,480	2.7%	1,705	3.1%	2,974	5.8%	3,991	7.8%	1,980	3.9%	3,795	9.1%
South Bay	14,998	11.2%	3,682	2.7%	3,525	2.6%	6,238	5.0%	8,360	6.6%	4,431	3.5%	6,727	6.6%
Sweetwater	13,489	8.5%	3,241	2.0%	2,207	1.4%	5,953	4.0%	6,083	4.1%	3,225	2.2%	5,233	4.4%
San Diego County	331,418	10.4%	90,903	2.9%	58,528	1.8%	132,401	4.4%	160,606	5.4%	72,638	2.4%	131,678	5.3%

This indicator provides number and percentage of persons with a disability (one or more). Disability is a dynamic concept that changes over time as one’s health improves or declines, as technology advances, and as social structures adapt.

Measuring this complex concept of disability with a short set of six questions is difficult. Overall, the American Community Survey (ACS) attempts to capture six aspects of disability, which can be used together to create an overall disability measure, or independently to identify populations with specific disability types.

**\*Note:** numbers are NOT mutually exclusive. Persons can have more than one type of disability. This is why percentages will NOT add to 100%.

**Hearing difficulty:** Deaf or serious difficulty hearing among people of any age.

**Vision difficulty:** Blind or serious difficulty seeing even when wearing glasses among people of any age.

**Cognitive difficulty:** Serious difficulty concentrating, remembering, or making decisions due to a physical, mental, or emotional condition among the population 5 years and older.

**Ambulatory difficulty:** Serious difficulty walking or climbing stairs among the population 5 years and older.

**Self-care difficulty:** Difficulty dressing or bathing among the population 5 years and older.

**Independent living difficulty:** Difficulty running errands alone due to a physical, mental, or emotional condition among adults 18 years or older (for example, going alone to an appointment at their doctor’s office or shopping). This is an indicator to a person’s ability to live independently.

**Limitation:** Data is specific to the civilian noninstitutionalized population. Disability distributions in some types of group quarter (GQ) populations may differ from that in the household population; therefore, the inclusion of the noninstitutionalized GQ population could have a noticeable effect in the disability distribution, particularly in areas with large noninstitutionalized GQ population.

**How to interpret these data:** In San Diego County, 10.4% of the civilian noninstitutionalized population reported having a disability in 2022.

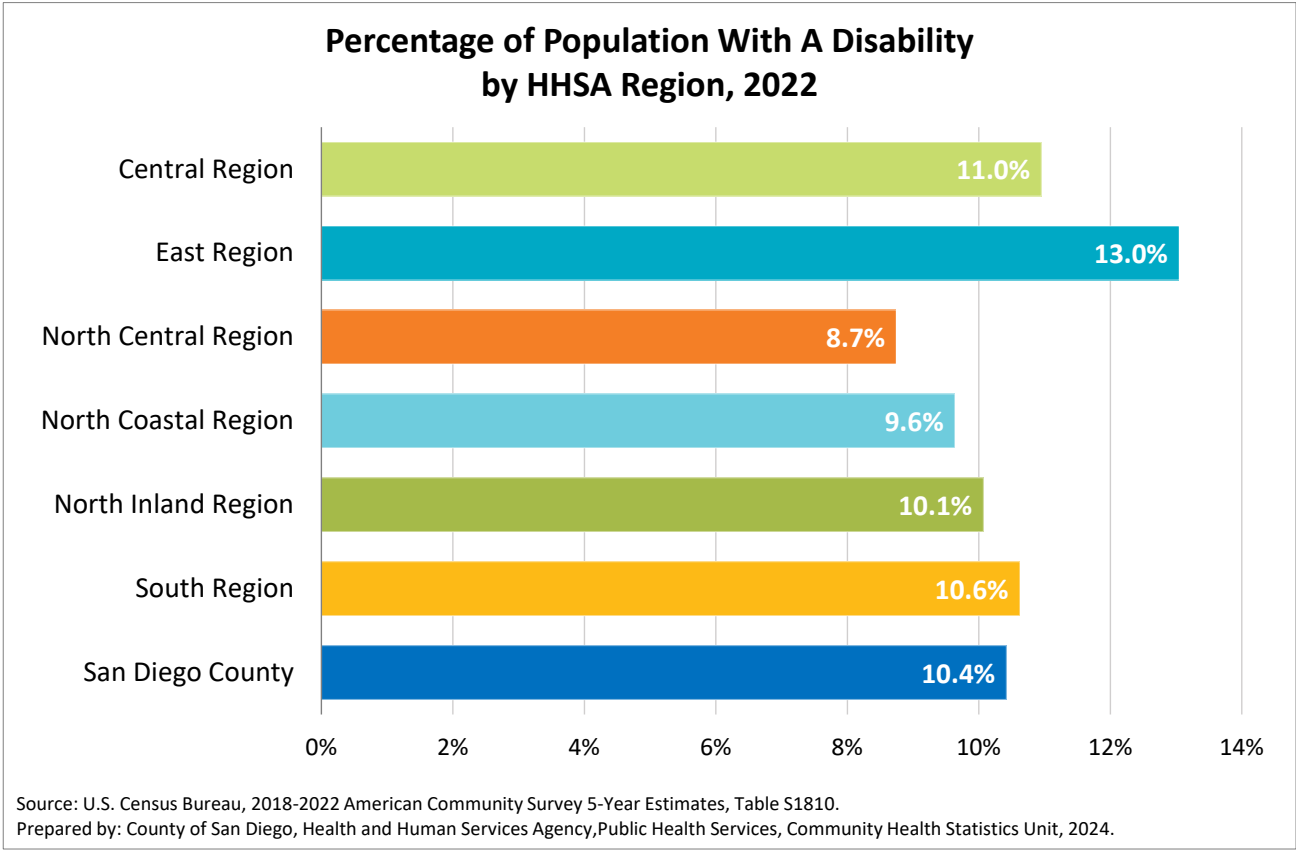

# Population with a Disability by Age Group\*

Source: U.S. Census Bureau; 2018-2022 American Community Survey 5-Year Estimates, Table S1810.

Geography	Under 5 Years		5-17 Years		18-34 Years		35-64 Years		65-74 Years		75+ Years	
	#	%	#	%	#	%	#	%	#	%	#	%
Central Region	188	0.7%	3,135	4.9%	7,823	5.1%	19,833	10.9%	9,568	25.9%	12,620	52.5%
Central San Diego	88	1.2%	835	6.5%	2,523	4.6%	6,639	10.0%	3,235	24.2%	4,303	49.8%
Mid-City	61	0.7%	927	4.0%	3,080	5.4%	6,845	11.6%	3,112	30.1%	3,494	54.0%
Southeastern San Diego	39	0.4%	1,373	4.8%	2,220	5.6%	6,349	11.2%	3,221	24.3%	4,823	54.0%
East Region	147	0.5%	4,424	5.4%	8,178	7.3%	23,562	12.5%	12,493	26.5%	15,298	52.7%
Alpine	0	0.0%	67	2.3%	181	5.2%	699	10.3%	321	19.5%	442	35.8%
El Cajon	59	0.7%	1,814	7.9%	2,394	7.4%	6,654	13.4%	3,443	31.4%	3,812	54.6%
Harbison-Crest	0	0.0%	134	5.7%	389	14.4%	670	11.3%	282	18.8%	1,252	65.1%
Jamul	0	0.0%	139	4.9%	43	1.5%	789	11.5%	603	23.2%	484	52.9%
La Mesa	12	0.3%	388	4.4%	954	6.0%	2,803	12.2%	945	17.5%	2,001	52.5%
Laguna-Pine Valley	0	0.0%	45	5.7%	122	11.3%	166	8.4%	179	19.6%	75	24.8%
Lakeside	56	1.4%	619	5.5%	1,112	8.6%	3,119	13.2%	1,824	30.5%	1,880	57.5%
Lemon Grove	0	0.0%	155	2.6%	415	5.6%	1,516	12.2%	1,076	33.0%	820	52.8%
Mountain Empire	0	0.0%	36	3.2%	139	10.7%	1,127	31.6%	255	20.7%	120	37.0%
Santee	20	0.5%	313	3.8%	771	6.9%	2,317	10.7%	1,527	28.0%	1,850	52.4%
Spring Valley	0	0.0%	714	4.6%	1,658	8.1%	3,702	11.0%	2,038	24.8%	2,562	49.3%
North Central Region	171	0.5%	3,486	4.3%	7,555	4.2%	16,477	7.0%	9,890	18.4%	16,937	42.5%
Coastal	0	0.0%	117	1.7%	670	2.9%	1,391	5.4%	862	12.9%	2,336	35.1%
Del Mar-Mira Mesa	46	0.5%	1,145	4.0%	1,733	4.7%	4,328	5.9%	2,493	16.6%	3,624	43.0%
Elliott-Navajo	71	1.0%	825	5.6%	729	3.7%	2,292	6.7%	1,710	18.3%	3,381	47.1%
Kearny Mesa	46	0.6%	1,110	5.8%	2,740	5.2%	5,814	9.4%	3,283	24.4%	4,558	46.1%
Miramar	0	0.0%	41	6.6%	47	9.6%	19	10.2%	0	0.0%	0	0.0%
Peninsula	8	0.2%	180	2.8%	565	3.3%	1,744	7.6%	1,067	17.5%	1,374	36.4%
University	0	0.0%	68	1.4%	1,071	3.9%	889	5.2%	475	15.8%	1,664	43.0%
North Coastal Region	198	0.6%	4,064	4.7%	7,114	6.6%	14,404	7.4%	8,300	17.9%	14,189	42.7%
Carlsbad	5	0.1%	1,266	5.6%	1,404	6.7%	3,394	6.7%	1,889	15.2%	4,466	42.0%
Oceanside	40	0.4%	1,325	5.1%	2,893	7.2%	6,754	10.8%	3,503	24.6%	4,828	50.3%
Pendleton	70	1.9%	298	6.4%	295	5.4%	112	6.4%	0	0.0%	0	0.0%
San Dieguito	31	0.6%	560	3.4%	869	5.8%	1,366	3.4%	1,611	14.2%	3,040	37.6%
Vista	52	0.7%	615	3.5%	1,653	6.4%	2,778	7.1%	1,297	15.7%	1,855	37.9%
North Inland Region	103	0.3%	4,001	4.0%	8,328	6.6%	18,199	7.7%	10,300	17.7%	19,576	47.5%
Anza-Borrego Springs	0	0.0%	0	0.0%	8	2.0%	92	6.3%	134	22.4%	159	17.7%
Escondido	26	0.2%	941	3.4%	3,367	7.9%	6,812	10.6%	3,139	22.5%	5,097	51.5%
Fallbrook	0	0.0%	408	4.6%	553	5.1%	1,628	9.2%	1,030	17.1%	1,725	44.4%
North San Diego	40	0.5%	822	3.9%	1,256	5.7%	2,457	4.9%	1,697	15.7%	3,974	54.0%
Palomar-Julian	0	0.0%	4	1.0%	63	8.0%	86	4.1%	96	7.6%	280	41.2%
Pauma	0	0.0%	99	8.4%	106	9.4%	136	4.4%	54	8.6%	180	38.8%
Poway	0	0.0%	584	3.8%	751	5.2%	2,164	6.0%	1,241	12.7%	2,935	43.2%
Ramona	0	0.0%	475	8.0%	707	9.4%	1,031	7.0%	758	21.3%	769	37.1%
San Marcos	37	0.6%	532	3.2%	1,325	6.5%	3,040	8.0%	1,811	21.8%	3,455	49.6%
Valley Center	0	0.0%	136	3.7%	192	3.8%	753	8.8%	340	10.7%	1,002	45.2%
South Region	82	0.3%	3,846	4.3%	6,586	5.8%	17,793	9.7%	8,057	21.7%	14,493	52.5%
Chula Vista	41	0.6%	896	4.2%	1,647	5.9%	4,653	10.5%	2,470	27.3%	3,896	52.5%
Coronado	0	0.0%	81	3.1%	135	6.3%	381	7.0%	237	14.4%	684	32.0%
National City	21	0.7%	510	5.3%	876	6.4%	2,669	13.3%	1,065	25.2%	2,108	57.2%
South Bay	20	0.2%	1,091	4.6%	2,059	6.0%	5,339	10.7%	2,456	22.9%	4,033	55.8%
Sweetwater	0	0.0%	1,268	4.0%	1,869	5.3%	4,751	7.4%	1,829	15.9%	3,772	52.9%
San Diego County	889	0.5%	22,956	4.5%	45,584	5.8%	110,268	9.0%	58,608	21.0%	93,113	47.8%

This indicator provides number and percentage of persons with a disability (one or more) within each age group. Disability status is determined for the civilian noninstitutionalized population who responded to questions regarding six types of difficulty.

*\*Refers to the percent of those with a disability within the specific age group.*

**Limitation:** Data is specific to the civilian noninstitutionalized population. Disability distributions in some types of group quarter (GQ) populations may differ from that in the household population; therefore, the inclusion of the noninstitutionalized GQ population could have a noticeable effect in the disability distribution, particularly in areas with large noninstitutionalized GQ population.

**How to interpret these data:** The likelihood of having a disability increased as age increased - less than 1% of people under age 5 had a disability, compared to nearly half (47.8%) of the population 75+ that had a disability in San Diego County in 2022.

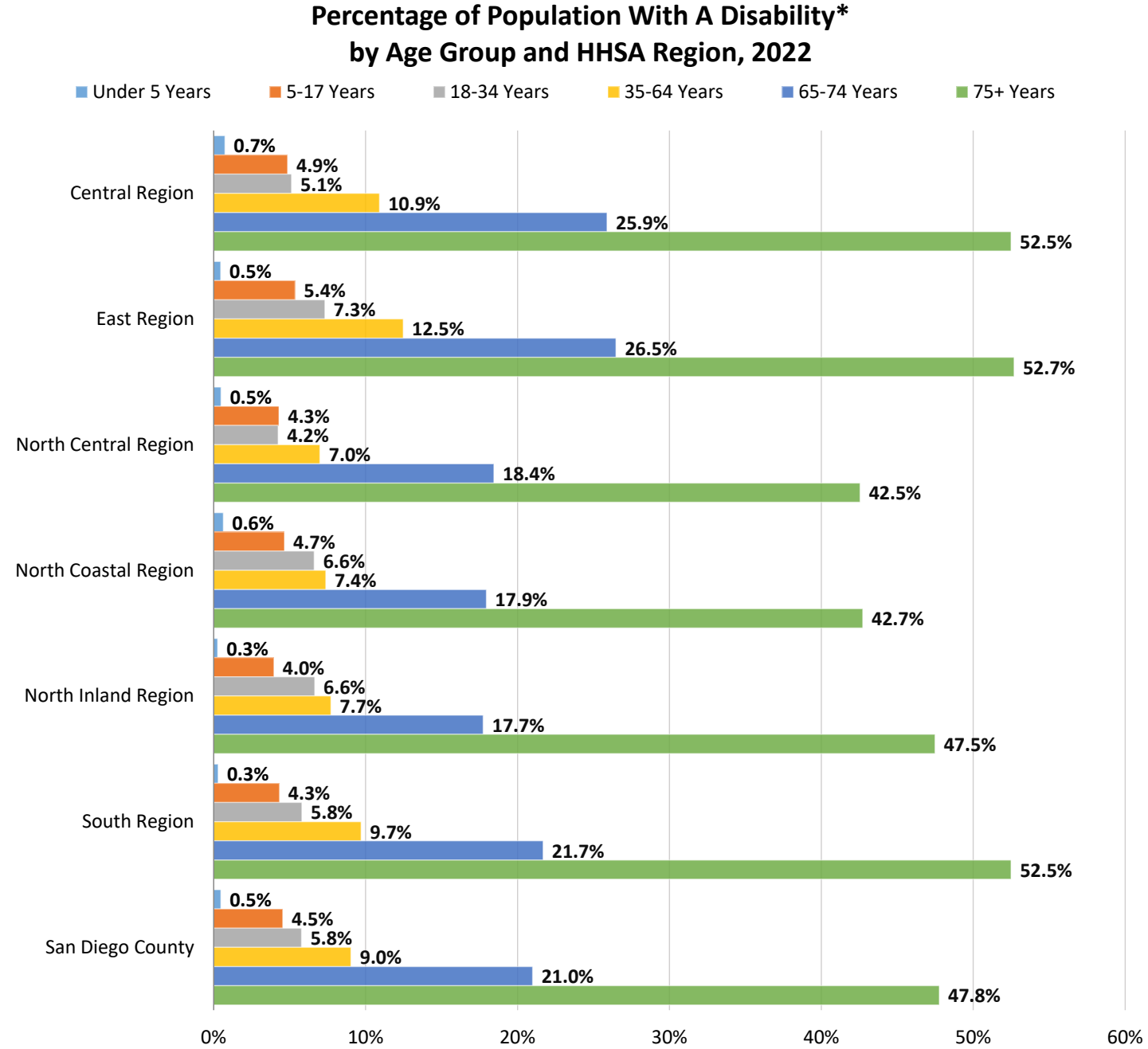

*\*Refers to the percent of those with a disability within the specific age group.*

Source: U.S. Census Bureau, 2018-2022 American Community Survey 5-Year Estimates, Table S1810.

Prepared by: County of San Diego, Health and Human Services Agency, Public Health Services, Community Health Statistics Unit, 2024.

Source: U.S. Census Bureau; 2018-2022 American Community Survey 5-Year Estimates, Table DP02.

Geography	Foreign Born		Naturalized		Not Naturalized	
	#	%	#	%	#	%
Central Region	126,169	24.8%	69,217	13.6%	56,952	11.2%
Central San Diego	33,242	18.3%	17,100	9.4%	16,142	8.9%
Mid-City	45,669	27.1%	23,787	14.1%	21,882	13.0%
Southeastern San Diego	47,258	29.8%	28,330	17.9%	18,928	11.9%
East Region	86,932	17.3%	54,988	10.9%	31,944	6.4%
Alpine	1,418	8.4%	977	5.8%	441	2.6%
El Cajon	35,399	26.5%	20,797	15.5%	14,602	10.9%
Harbison-Crest	1,227	8.2%	844	5.7%	383	2.6%
Jamul	3,180	16.8%	2,218	11.7%	962	5.1%
La Mesa	8,713	13.8%	5,979	9.5%	2,734	4.3%
Laguna-Pine Valley	338	6.2%	300	5.5%	38	0.7%
Lakeside	6,037	9.8%	3,511	5.7%	2,526	4.1%
Lemon Grove	5,858	17.8%	3,799	11.5%	2,059	6.3%
Mountain Empire	869	10.3%	472	5.6%	397	4.7%
Santee	6,578	11.8%	4,350	7.8%	2,228	4.0%
Spring Valley	17,315	19.1%	11,741	13.0%	5,574	6.2%
North Central Region	144,899	22.6%	83,964	13.1%	60,935	9.5%
Coastal	9,755	13.3%	6,297	8.6%	3,458	4.7%
Del Mar-Mira Mesa	63,232	36.5%	39,547	22.8%	23,685	13.7%
Elliott-Navajo	12,720	13.3%	8,716	9.1%	4,004	4.2%
Kearny Mesa	33,984	19.9%	19,290	11.3%	14,694	8.6%
Miramar	376	7.7%	322	6.6%	54	1.1%
Peninsula	6,128	9.2%	3,451	5.2%	2,677	4.0%
University	18,704	31.7%	6,341	10.7%	12,363	20.9%
North Coastal Region	92,050	17.3%	52,906	9.9%	39,144	7.4%
Carlsbad	19,670	15.8%	12,072	9.7%	7,598	6.1%
Oceanside	35,134	21.1%	18,381	11.0%	16,753	10.0%
Pendleton	2,344	6.0%	1,653	4.2%	691	1.8%
San Dieguito	12,284	12.6%	7,774	8.0%	4,510	4.6%
Vista	22,618	21.5%	13,026	12.4%	9,592	9.1%
North Inland Region	142,780	23.5%	83,780	13.8%	59,000	9.7%
Anza-Borrego Springs	730	19.6%	627	16.8%	103	2.8%
Escondido	44,482	26.0%	22,527	13.1%	21,955	12.8%
Fallbrook	10,848	20.8%	5,805	11.2%	5,043	9.7%
North San Diego	34,544	28.5%	22,669	18.7%	11,875	9.8%
Palomar-Julian	530	9.7%	322	5.9%	208	3.8%
Pauma	1,023	14.9%	694	10.1%	329	4.8%
Poway	19,227	21.9%	12,873	14.6%	6,354	7.2%
Ramona	4,730	13.0%	2,876	7.9%	1,854	5.1%
San Marcos	23,079	23.7%	12,969	13.3%	10,110	10.4%
Valley Center	3,587	14.6%	2,418	9.9%	1,169	4.8%
South Region	150,125	30.2%	90,255	18.2%	59,870	12.1%
Chula Vista	36,562	30.9%	17,471	14.8%	19,091	16.1%
Coronado	1,783	9.4%	1,197	6.3%	586	3.1%
National City	21,520	38.4%	11,553	20.6%	9,967	17.8%
South Bay	45,359	32.4%	27,087	19.3%	18,272	13.0%
Sweetwater	44,901	27.5%	32,947	20.2%	11,954	7.3%
San Diego County	742,955	22.6%	435,110	13.2%	307,845	9.4%

This indicator is specific to the foreign-born population. Moreover, it breaks down the foreign population into naturalized citizens or not naturalized residents.

Information presented for this indicator:

- The estimated number and percent of foreign-born out of the population.
- The estimated number and percent of foreign-born naturalized citizens in the population.
- The estimated number and percent of foreign-born persons not naturalized in the entire population.

*\*Please note that because it is out of the entire population, the percentages of naturalized and not naturalized will not add up to 100%. Instead, they will add to the percentage of foreign-born.*

Who is considered foreign-born according to the U.S. Census Bureau? The U.S. Census Bureau uses the term foreign born to refer to anyone who is not a U.S. citizen at birth. This includes naturalized U.S. citizens, lawful permanent residents (immigrants), temporary migrants (such as foreign students), humanitarian migrants (such as refugees and asylees), and unauthorized migrants. In other words, the foreign-born population includes anyone who was not a U.S. citizen or a U.S. national at birth. This includes respondents who indicated they were a U.S. citizen by naturalization or not a U.S. citizen.

Everyone else constitutes the native-born population, composed of anyone who is a U.S. citizen at birth, including people born in the United States, in Puerto Rico, in a U.S. Island Area (American Samoa, Guam, the Commonwealth of the Northern Mariana Islands, and the U.S. Virgin Islands), or abroad to a U.S. citizen parent or parents.

How to interpret these data: In 2022, an estimated 22.6% (742,955 people) of the people living in San Diego County were foreign-born. Of these, 58.6% of foreign-born were naturalized U.S. citizens. In other words, 13.2% of the San Diego County population were foreign-born naturalized U.S. citizens.

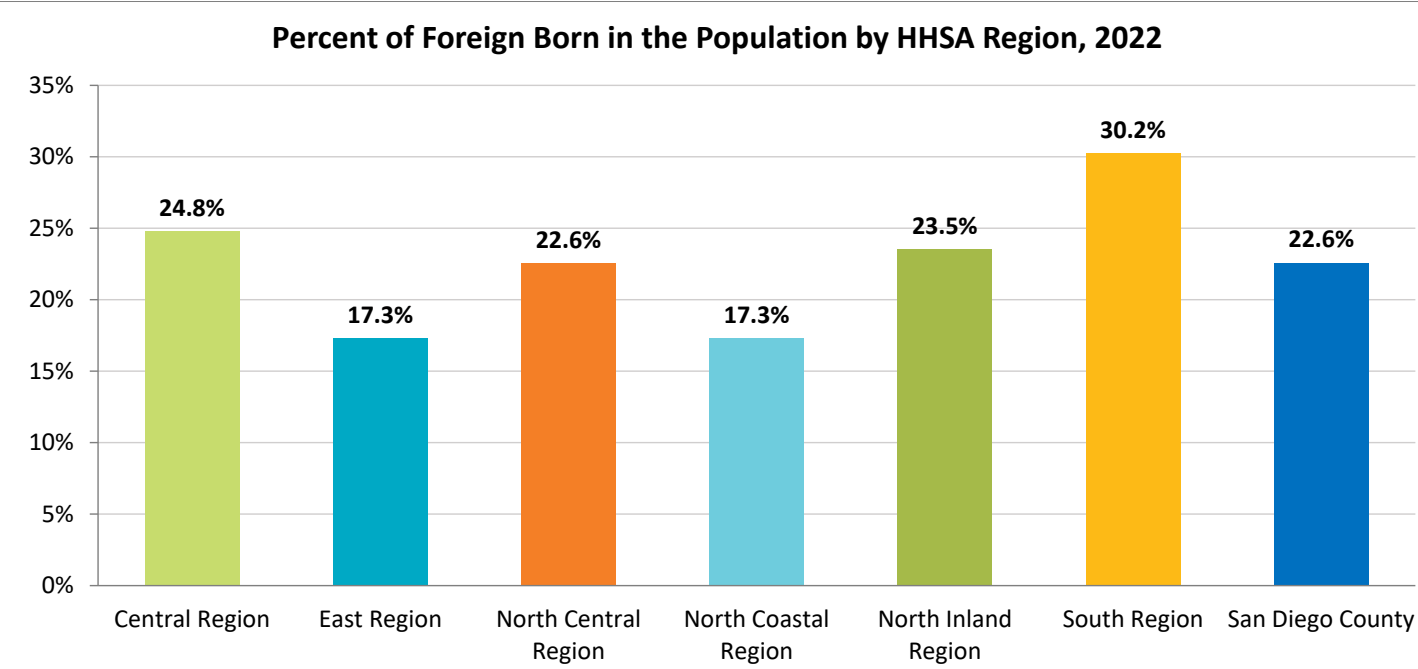

Source: U.S. Census Bureau, 2018-2022 American Community Survey 5-Year Estimates,Table DP02.  
Prepared by: County of San Diego, Health and Human Services Agency, Public Health Services, Community Health Statistics Unit, 2024.

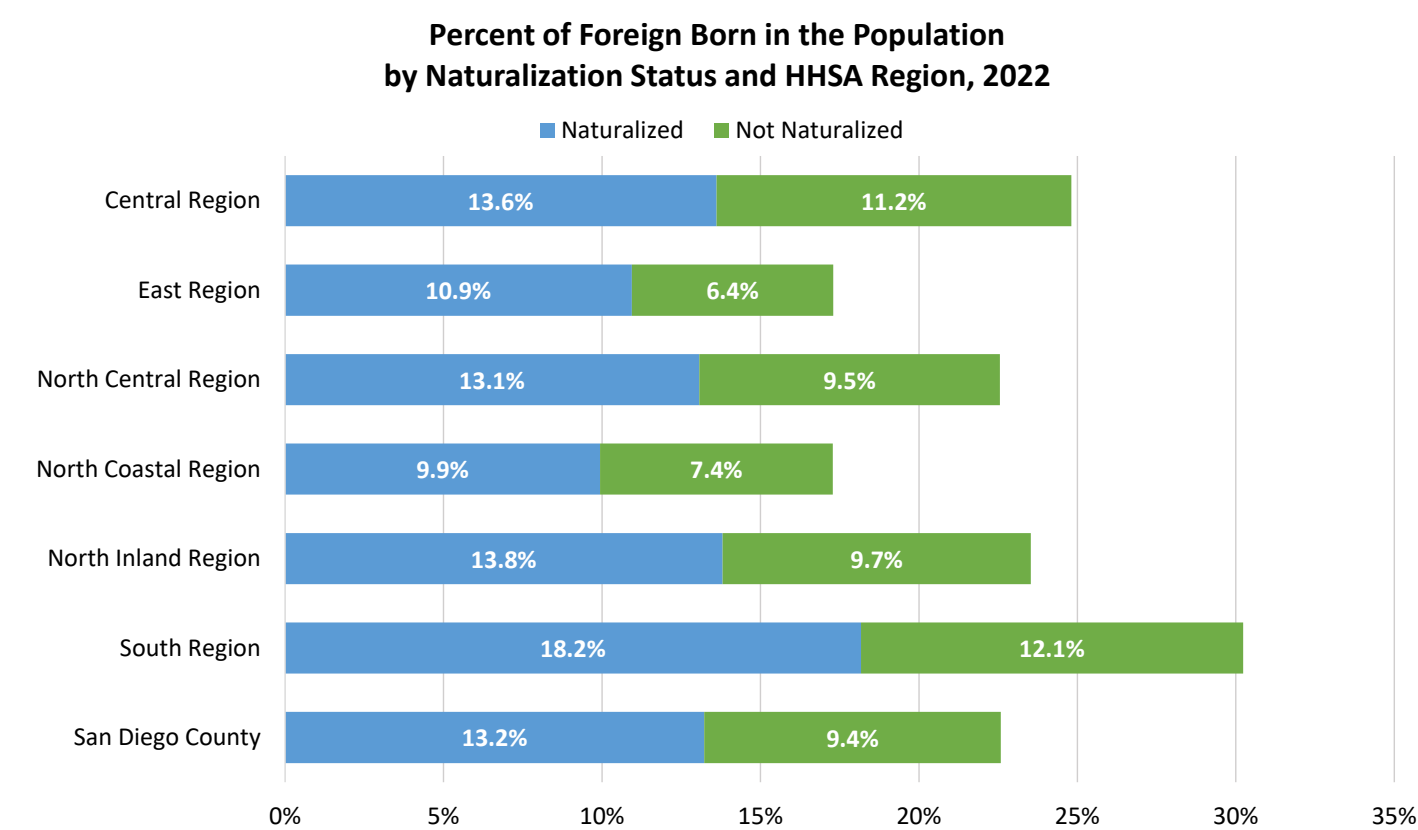

Source: U.S. Census Bureau, 2018-2022 American Community Survey 5-Year Estimates, Table DP02.  
Prepared by: County of San Diego, Health and Human Services Agency, Public Health Services, Community Health Statistics Unit, 2024.

# Grandparents Living with Grandchildren Under 18 Years by Responsibility for Grandchildren

Source: U.S. Census Bureau; 2018-2022 American Community Survey 5-Year Estimates, Table B10051.

Geography	Number of Grandparents Living with Grandchildren*	Grandparent Responsible for Grandchild	Percent Grandparent Responsible for Grandchild	Grandparent Responsible for Grandchild Without a Parent Present	Of Grandparents Living with Grandchildren, Percent Responsible for Grandchild Without a Parent Present	Living with Grandchild, by Age		Responsible Without Parent Present	
						Grandparent Ages 30-59	Grandparent Ages 60+	Grandparent Ages 30-59	Grandparent Ages 60+
Central Region	12,296	2,944	23.9%	463	3.8%	5,072	7,224	34.8%	65.2%
Central San Diego	1,359	321	23.6%	38	2.8%	480	879	0.0%	100.0%
Mid-City	3,776	1,166	30.9%	259	6.9%	1,625	2,151	38.2%	61.8%
Southeastern San Diego	7,161	1,457	20.3%	166	2.3%	2,967	4,194	37.3%	62.7%
East Region	11,517	2,932	25.5%	723	6.3%	4,138	7,379	33.6%	66.4%
Alpine	369	59	16.0%	0	0.0%	35	334	0.0%	0.0%
El Cajon	3,077	682	22.2%	112	3.6%	1,132	1,945	61.6%	38.4%
Harbison-Crest	351	46	13.1%	20	5.7%	87	264	30.0%	70.0%
Jamul	607	242	39.9%	38	6.3%	132	475	0.0%	100.0%
La Mesa	1,092	380	34.8%	163	14.9%	281	811	30.7%	69.3%
Laguna-Pine Valley	83	10	12.0%	0	0.0%	26	57	0.0%	0.0%
Lakeside	1,226	287	23.4%	48	3.9%	422	804	62.5%	37.5%
Lemon Grove	1,115	188	16.9%	92	8.3%	385	730	25.0%	75.0%
Mountain Empire	187	51	27.3%	36	19.3%	57	130	0.0%	100.0%
Santee	1,206	393	32.6%	93	7.7%	647	559	29.0%	71.0%
Spring Valley	2,204	594	27.0%	121	5.5%	934	1,270	31.4%	68.6%
North Central Region	7,465	1,264	16.9%	290	3.9%	1,445	6,020	28.6%	71.4%
Coastal	334	117	35.0%	80	24.0%	46	288	0.0%	100.0%
Del Mar-Mira Mesa	3,373	474	14.1%	52	1.5%	710	2,663	100.0%	0.0%
Elliott-Navajo	1,118	139	12.4%	80	7.2%	102	1,016	0.0%	100.0%
Kearny Mesa	1,773	296	16.7%	37	2.1%	404	1,369	37.8%	62.2%
Miramar	0	0	0.0%	0	0.0%	0	0	0.0%	0.0%
Peninsula	575	219	38.1%	22	3.8%	123	452	31.8%	68.2%
University	292	19	6.5%	19	6.5%	60	232	52.6%	47.4%
North Coastal Region	9,339	2,978	31.9%	459	4.9%	3,853	5,486	37.0%	63.0%
Carlsbad	1,144	451	39.4%	156	13.6%	211	933	0.0%	100.0%
Oceanside	4,288	1,056	24.6%	174	4.1%	2,008	2,280	55.2%	44.8%
Pendleton	52	0	0.0%	0	0.0%	52	0	0.0%	0.0%
San Dieguito	900	236	26.2%	72	8.0%	146	754	51.4%	48.6%
Vista	2,955	1,235	41.8%	57	1.9%	1,436	1,519	64.9%	35.1%
North Inland Region	14,166	2,612	18.4%	751	5.3%	4,949	9,217	34.2%	65.8%
Anza-Borrego Springs	0	0	0.0%	0	0.0%	0	0	0.0%	0.0%
Escondido	4,711	615	13.1%	239	5.1%	2,025	2,686	39.7%	60.3%
Fallbrook	1,594	409	25.7%	159	10.0%	743	851	32.7%	67.3%
North San Diego	1,944	275	14.1%	64	3.3%	213	1,731	0.0%	100.0%
Palomar-Julian	155	76	49.0%	37	23.9%	11	144	0.0%	100.0%
Pauma	165	90	54.5%	32	19.4%	41	124	6.3%	93.8%
Poway	1,306	242	18.5%	104	8.0%	199	1,107	75.0%	25.0%
Ramona	1,155	359	31.1%	63	5.5%	413	742	42.9%	57.1%
San Marcos	2,387	388	16.3%	5	0.2%	1,024	1,363	0.0%	100.0%
Valley Center	749	158	21.1%	48	6.4%	280	469	6.3%	93.8%
South Region	18,265	3,473	19.0%	633	3.5%	5,751	12,514	27.5%	72.5%
Chula Vista	3,807	713	18.7%	111	2.9%	1,227	2,580	28.8%	71.2%
Coronado	90	18	20.0%	18	20.0%	3	87	16.7%	83.3%
National City	2,347	669	28.5%	131	5.6%	926	1,421	22.1%	77.9%
South Bay	6,124	1,172	19.1%	78	1.3%	2,113	4,011	60.3%	39.7%
Sweetwater	5,897	901	15.3%	295	5.0%	1,482	4,415	21.4%	78.6%
San Diego County	73,048	16,203	22.2%	3,319	4.5%	25,208	47,840	32.8%	67.2%

Please note that there was a change in methodology to estimate the percentage of grandparents living and/or responsible for own grandchildren under 18 years. Therefore, this data cannot be compared to past years of demographic profiles. This indicator was modified from previous years to increase clarity and ease of use. If you need previous years, please contact Community Health Statistics Unit or the author directly.

**Grandparent Living with a Grandchild in the Household** – People 15 years and over were asked if they had "any of his/her own grandchildren under the age of 18 living in this house or apartment." Due to low numbers of persons under 30 years old living with their grandchildren, data is only for people 30 and over.

**Responsibility for Basic Needs** – This question determines if the grandparent is financially responsible for food, shelter, clothing, day care, etc., for any or all grandchildren living in the household. Responsibility was further classified by presence of grandchild'(s)' parents.

This table shows the number of grandparent 30 years or older living with own grandchildren under 18 years in households by responsibility for grandchildren with or without a parent present. Additionally, it breaks down grandparents living with and those responsible for their grandchildren without a parent present by age group.

**How to interpret these data:** In San Diego County in 2022, 73,048 grandparents lived with their grandchild or grandchildren under 18 years old. Of those grandparents, 22.2% were responsible for the basic needs of their grandchildren (includes those with parent of child present).

**How to interpret these data:** Of the 73,048 grandparents who lived with their grandchild or grandchildren under 18 years old in San Diego County in 2022, 4.5% were responsible for grandchildren without a parent present. Of these, 67.2% were grandparents 60 years and over and 32.8% were 30 to 59 years old.

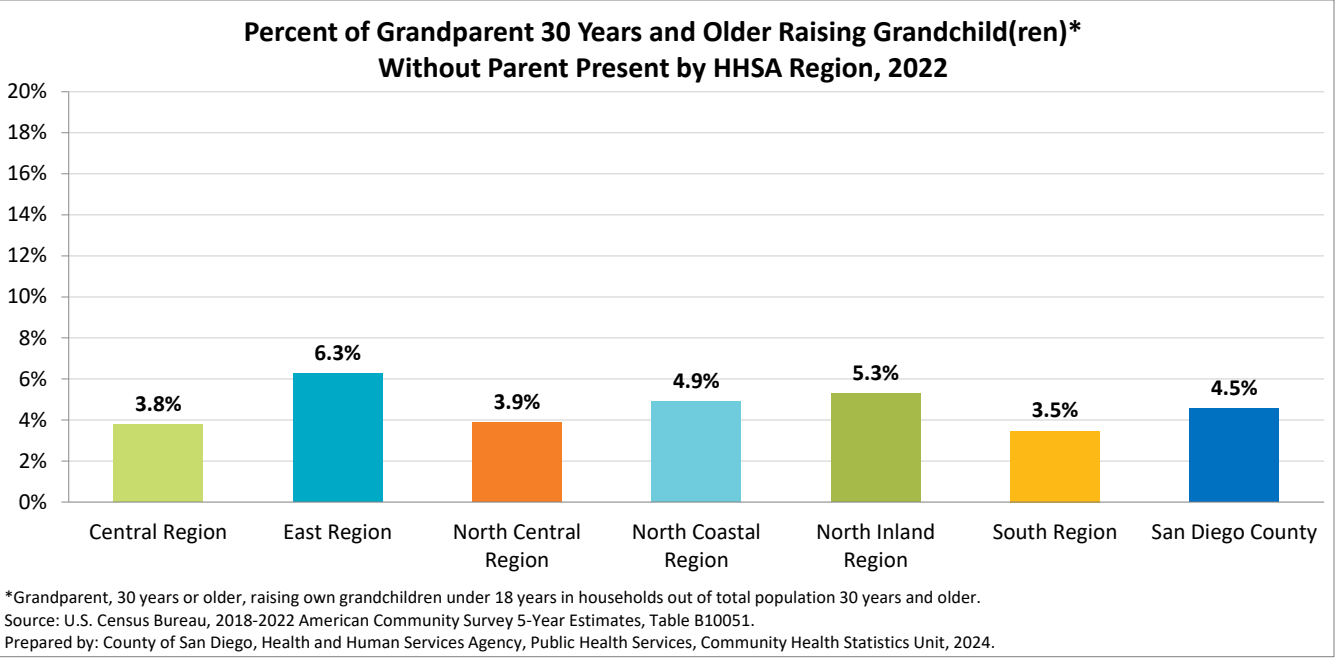
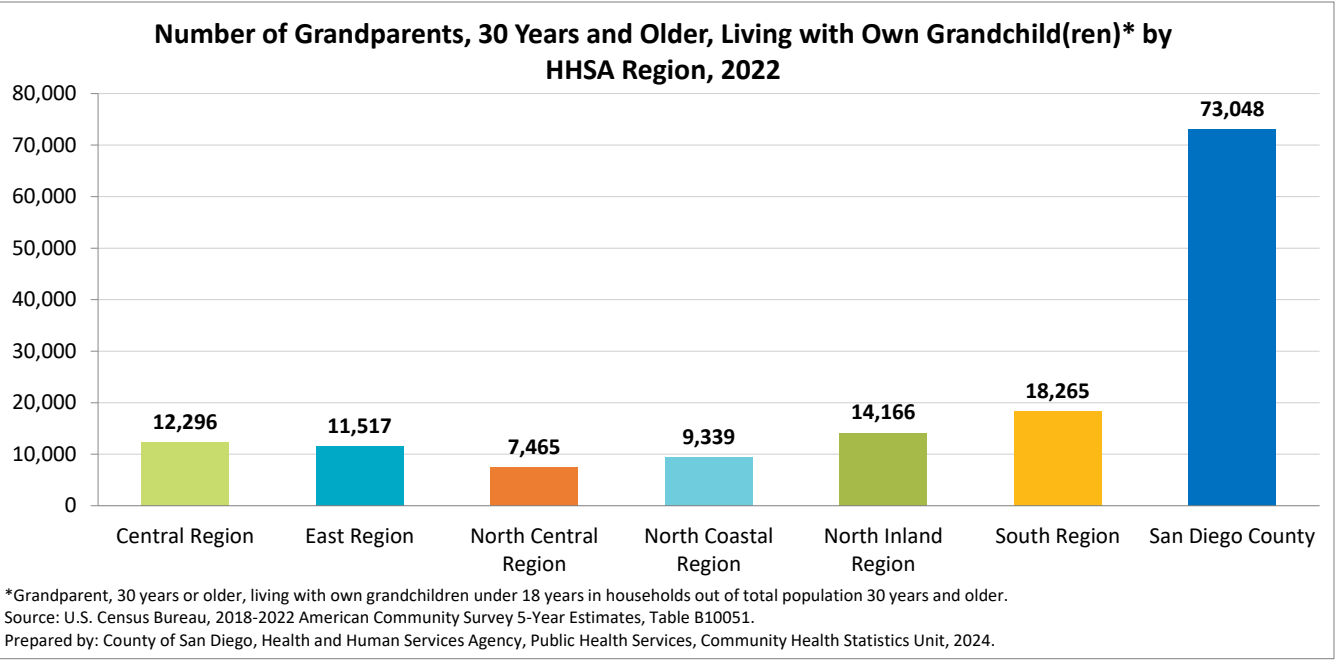

# Children Under 18 Years in Households by Relationship to Householder\*

Source: U.S. Census Bureau; 2018-2022 American Community Survey 5-Year Estimates, Table B09018.

Geography	Children Under 18 Years Old in Households	Adopted Child	Biological Child	Foster Child or Other Unrelated Child	Grandchild	Other Relative	Stepchild
Central Region	89,711	1.7%	81.3%	1.3%	10.1%	3.9%	1.7%
Central San Diego	20,026	2.4%	86.8%	0.7%	6.4%	2.3%	1.4%
Mid-City	32,322	1.4%	82.8%	1.4%	8.1%	4.4%	2.0%
Southeastern San Diego	37,363	1.7%	77.0%	1.6%	13.8%	4.3%	1.6%
East Region	114,246	1.4%	83.0%	1.8%	7.9%	2.9%	3.0%
Alpine	3,779	2.3%	77.9%	4.1%	10.5%	1.9%	3.3%
El Cajon	31,891	1.2%	86.0%	1.6%	5.8%	2.7%	2.6%
Harbison-Crest	2,860	0.9%	80.8%	3.7%	10.8%	2.6%	1.2%
Jamul	3,612	2.2%	83.5%	0.0%	13.2%	0.5%	0.6%
La Mesa	13,165	1.2%	82.9%	0.8%	6.6%	5.9%	2.6%
Laguna-Pine Valley	1,049	0.0%	91.6%	1.0%	6.3%	0.0%	1.0%
Lakeside	15,160	1.2%	82.4%	1.7%	6.9%	2.3%	5.6%
Lemon Grove	7,378	1.9%	73.7%	2.5%	14.7%	5.1%	2.2%
Mountain Empire	1,643	0.7%	77.2%	3.2%	11.5%	2.5%	4.9%
Santee	12,154	2.5%	84.2%	2.6%	6.4%	0.6%	3.7%
Spring Valley	21,555	1.2%	82.7%	1.5%	8.9%	3.0%	2.6%
North Central Region	116,280	1.3%	90.0%	0.9%	4.1%	1.9%	1.9%
Coastal	9,752	1.3%	90.7%	0.9%	2.4%	1.2%	3.4%
Del Mar-Mira Mesa	38,446	1.0%	90.4%	0.4%	5.2%	1.8%	1.1%
Elliott-Navajo	22,038	1.2%	91.8%	1.1%	3.3%	0.4%	2.2%
Kearny Mesa	27,554	1.3%	87.7%	1.4%	4.7%	3.0%	1.9%
Miramar	954	0.0%	97.8%	0.7%	0.0%	0.0%	1.5%
Peninsula	10,371	2.2%	87.7%	0.7%	4.1%	2.8%	2.5%
University	7,165	1.4%	92.1%	1.9%	1.4%	1.6%	1.5%
North Coastal Region	118,598	1.2%	85.0%	1.7%	5.6%	2.7%	3.8%
Carlsbad	28,397	1.0%	92.3%	0.8%	2.7%	1.0%	2.1%
Oceanside	35,924	1.4%	79.4%	2.9%	9.1%	3.7%	3.6%
Pendleton	8,383	1.1%	88.5%	0.0%	0.0%	0.0%	10.4%
San Dieguito	21,220	1.3%	91.1%	0.9%	2.2%	1.1%	3.4%
Vista	24,674	1.2%	78.3%	2.4%	8.7%	5.3%	4.0%
North Inland Region	140,170	1.4%	84.3%	1.7%	7.1%	3.0%	2.4%
Anza-Borrego Springs	372	0.0%	94.9%	0.0%	0.0%	5.1%	0.0%
Escondido	38,924	1.1%	80.9%	2.0%	7.8%	4.2%	4.1%
Fallbrook	12,496	0.7%	78.0%	1.0%	12.7%	5.8%	1.9%
North San Diego	29,713	1.9%	92.1%	0.3%	3.3%	1.2%	1.2%
Palomar-Julian	568	0.0%	72.4%	3.3%	12.7%	3.0%	8.6%
Pauma	1,519	2.9%	75.6%	6.3%	6.6%	3.8%	4.9%
Poway	20,068	0.8%	92.1%	1.1%	3.1%	1.3%	1.5%
Ramona	7,954	1.7%	79.6%	2.6%	9.3%	1.8%	5.0%
San Marcos	23,167	1.8%	82.5%	2.1%	9.6%	3.1%	0.9%
Valley Center	5,389	3.2%	70.6%	6.7%	12.1%	4.2%	3.2%
South Region	116,711	1.0%	78.0%	1.9%	11.4%	4.5%	3.1%
Chula Vista	28,172	0.3%	77.7%	2.0%	8.8%	7.7%	3.6%
Coronado	3,259	1.9%	95.2%	0.0%	1.3%	1.0%	0.6%
National City	12,666	0.3%	76.3%	1.0%	13.6%	6.6%	2.3%
South Bay	31,820	0.7%	73.7%	2.3%	16.2%	4.6%	2.4%
Sweetwater	40,794	2.0%	80.8%	2.0%	9.6%	2.0%	3.7%
San Diego County	695,716	1.3%	83.7%	1.6%	7.6%	3.1%	2.7%

This indicator provides the number of children under 18 years old in households (excluding householders, spouses, and unmarried partners) along with the percentage of these based on their relationship to the householder.

\*Limited to children living in households who have never-married and include sons, daughters, including stepchildren and adopted children, of the householder.

**How to interpret these data:** In 2022, 83.7% of children (excluding householders, spouses, and unmarried partners) in households in San Diego County were the householder's biological child.

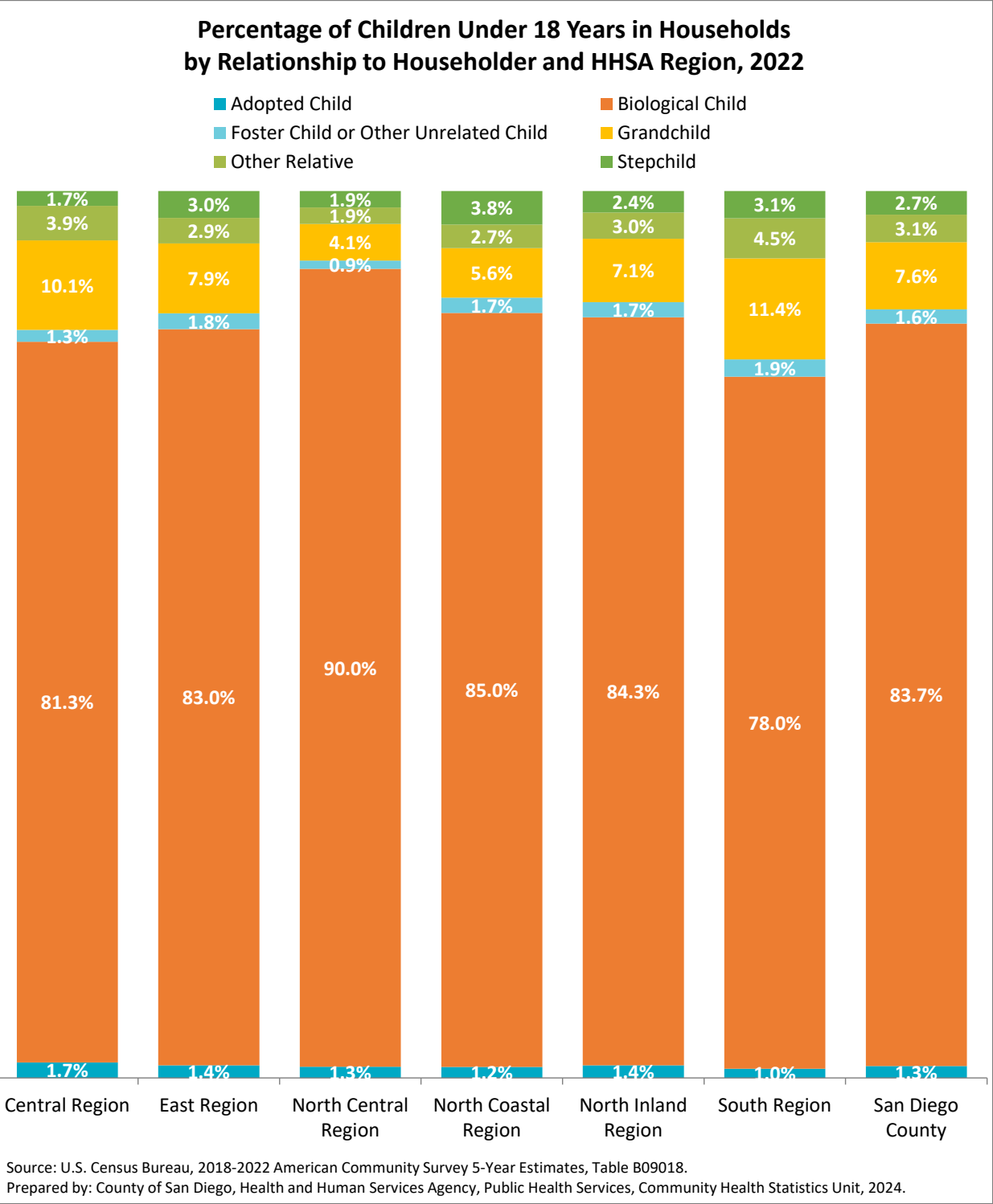

# Children Under 18 Years in Households by Household Type\*

Source: U.S. Census Bureau; 2018-2022 American Community Survey 5-Year Estimates, Table B09005.

Geography	Children Under 18 Years Old in Households	Cohabitating Couple	Female Householder, No Spouse/Partner Present	Male Householder, No Spouse/Partner Present	Married-Couple
Central Region	89,711	9.3%	25.5%	4.7%	60.5%
Central San Diego	20,026	10.7%	22.3%	5.4%	61.6%
Mid-City	32,322	9.5%	28.1%	4.0%	58.4%
Southeastern San Diego	37,363	8.5%	24.9%	5.0%	61.6%
East Region	114,246	6.6%	18.1%	5.0%	70.3%
Alpine	3,779	9.8%	12.8%	4.8%	72.6%
El Cajon	31,891	6.7%	19.1%	4.8%	69.4%
Harbison-Crest	2,860	5.7%	6.7%	8.7%	78.8%
Jamul	3,612	0.0%	12.4%	4.3%	83.3%
La Mesa	13,165	7.9%	21.3%	5.1%	65.7%
Laguna-Pine Valley	1,049	1.4%	21.8%	2.6%	74.2%
Lakeside	15,160	3.9%	20.4%	3.8%	72.0%
Lemon Grove	7,378	11.0%	20.1%	3.7%	65.2%
Mountain Empire	1,643	3.7%	17.3%	0.0%	79.1%
Santee	12,154	3.0%	13.5%	4.3%	79.3%
Spring Valley	21,555	9.5%	18.3%	7.0%	65.2%
North Central Region	116,280	5.3%	11.6%	4.4%	78.7%
Coastal	9,752	4.0%	10.4%	6.5%	79.1%
Del Mar-Mira Mesa	38,446	2.5%	10.4%	3.4%	83.8%
Elliott-Navajo	22,038	4.4%	12.1%	2.5%	81.0%
Kearny Mesa	27,554	9.9%	15.2%	5.1%	69.8%
Miramar	954	0.0%	6.2%	7.7%	86.2%
Peninsula	10,371	6.0%	8.3%	6.2%	79.4%
University	7,165	7.6%	9.8%	6.6%	75.9%
North Coastal Region	118,598	6.6%	14.2%	4.6%	74.6%
Carlsbad	28,397	3.3%	15.1%	3.6%	78.0%
Oceanside	35,924	11.0%	16.9%	5.0%	67.2%
Pendleton	8,383	0.0%	3.9%	0.5%	95.6%
San Dieguito	21,220	4.8%	7.3%	5.2%	82.7%
Vista	24,674	7.9%	18.6%	6.2%	67.3%
North Inland Region	140,170	7.4%	12.6%	4.7%	75.2%
Anza-Borrego Springs	372	30.6%	19.6%	0.0%	49.7%
Escondido	38,924	11.4%	14.6%	6.3%	67.7%
Fallbrook	12,496	10.5%	13.8%	7.0%	68.7%
North San Diego	29,713	4.6%	8.9%	3.6%	82.9%
Palomar-Julian	568	23.1%	7.4%	7.6%	62.0%
Pauma	1,519	7.4%	10.7%	3.1%	78.8%
Poway	20,068	3.1%	8.0%	3.9%	84.9%
Ramona	7,954	5.7%	10.1%	4.4%	79.8%
San Marcos	23,167	6.1%	17.9%	3.2%	72.8%
Valley Center	5,389	8.3%	14.2%	5.1%	72.4%
South Region	116,711	6.5%	20.5%	4.3%	68.6%
Chula Vista	28,172	8.0%	24.3%	4.4%	63.3%
Coronado	3,259	1.4%	15.5%	2.3%	80.8%
National City	12,666	8.1%	29.3%	5.0%	57.6%
South Bay	31,820	7.6%	23.1%	4.6%	64.7%
Sweetwater	40,794	4.6%	13.4%	4.1%	77.9%
San Diego County	695,716	6.9%	16.6%	4.6%	71.9%

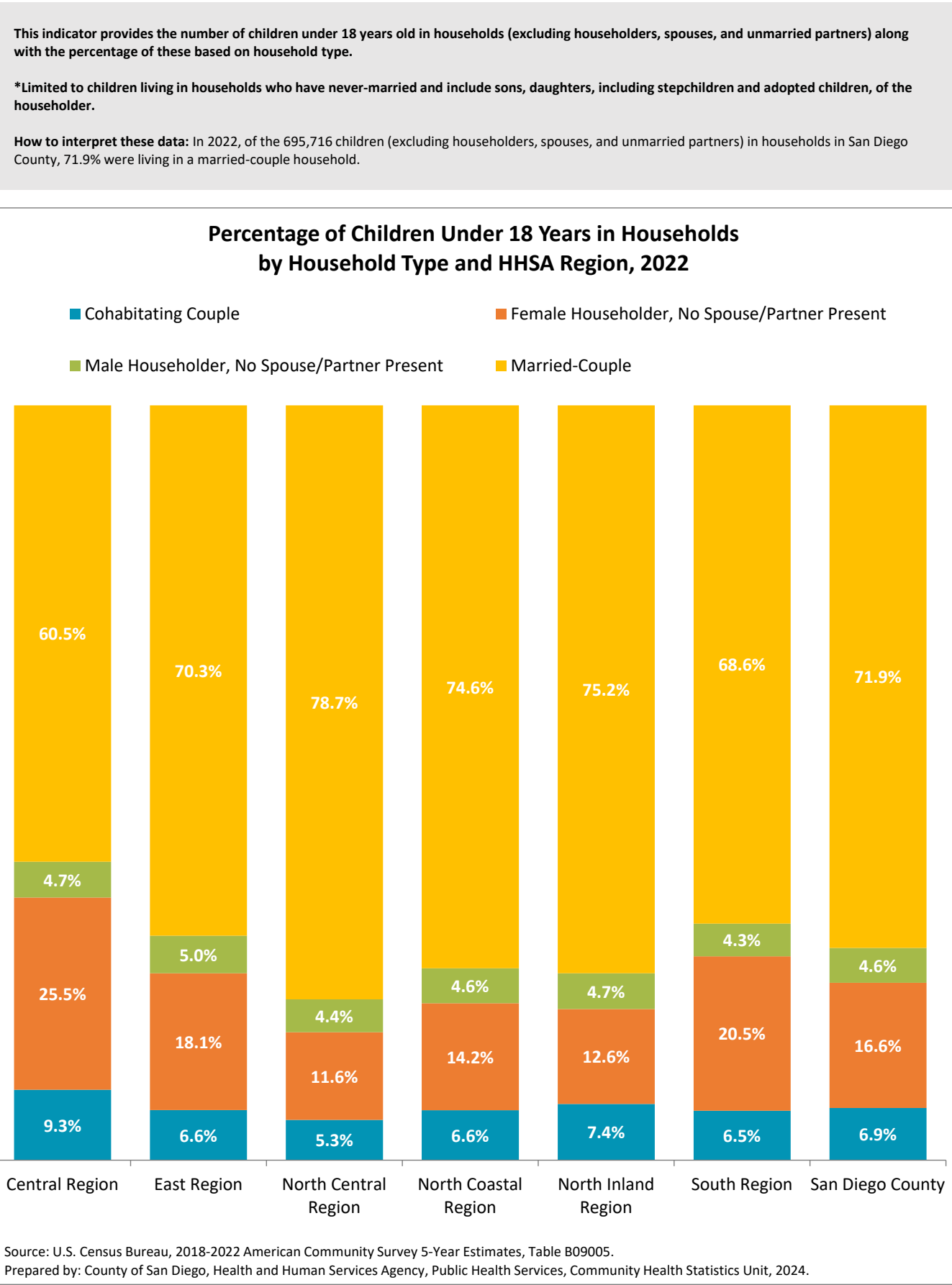

Source: U.S. Census Bureau; 2018-2022 American Community Survey 5-Year Estimates, Table B27001.

Geography	With Health Insurance	No Health Insurance	0-18 w/ Health Insurance	19-25 w/ Health Insurance	26-44 w/ Health Insurance	45-64 w/ Health Insurance	65+ w/ Health Insurance
Central Region	90.0%	10.0%	94.8%	86.5%	86.4%	88.2%	98.6%
Central San Diego	91.6%	8.4%	96.5%	88.6%	89.2%	90.1%	99.2%
Mid-City	88.6%	11.4%	94.3%	85.9%	83.6%	87.1%	98.4%
Southeastern San Diego	89.9%	10.1%	94.2%	85.6%	85.2%	87.3%	98.1%
East Region	93.7%	6.3%	95.9%	91.0%	90.4%	92.9%	98.8%
Alpine	96.6%	3.4%	98.2%	83.9%	95.8%	97.2%	100.0%
El Cajon	93.0%	7.0%	96.2%	89.4%	88.9%	92.1%	99.0%
Harbison-Crest	93.1%	6.9%	93.5%	79.2%	88.4%	94.1%	100.0%
Jamul	95.0%	5.0%	95.9%	95.1%	91.3%	95.7%	96.1%
La Mesa	94.7%	5.3%	95.4%	95.8%	92.0%	94.0%	99.6%
Laguna-Pine Valley	93.4%	6.6%	97.5%	77.4%	85.0%	95.9%	100.0%
Lakeside	95.6%	4.4%	98.2%	95.7%	92.3%	94.2%	98.7%
Lemon Grove	91.2%	8.8%	95.3%	86.5%	86.9%	88.9%	98.7%
Mountain Empire	90.8%	9.2%	86.7%	72.0%	86.0%	95.7%	99.5%
Santee	96.3%	3.7%	97.8%	95.6%	93.9%	95.9%	98.9%
Spring Valley	91.9%	8.1%	93.8%	91.4%	88.8%	89.4%	98.0%
North Central Region	95.2%	4.8%	97.6%	93.3%	92.5%	94.8%	99.2%
Coastal	95.2%	4.8%	96.6%	96.7%	91.6%	96.1%	99.2%
Del Mar-Mira Mesa	96.1%	3.9%	98.0%	93.9%	94.4%	95.3%	99.5%
Elliott-Navajo	97.0%	3.0%	98.6%	94.7%	95.7%	95.4%	99.8%
Kearny Mesa	93.8%	6.2%	97.2%	92.6%	90.3%	93.5%	99.0%
Miramar	99.0%	1.0%	99.2%	95.9%	100.0%	100.0%	0.0%
Peninsula	93.0%	7.0%	95.0%	90.9%	89.2%	94.2%	98.3%
University	95.4%	4.6%	98.4%	92.5%	94.9%	95.0%	99.3%
North Coastal Region	92.5%	7.5%	96.0%	87.8%	87.3%	91.5%	99.1%
Carlsbad	94.9%	5.1%	96.4%	91.0%	91.1%	94.7%	99.5%
Oceanside	90.4%	9.6%	95.7%	85.4%	83.5%	90.3%	98.4%
Pendleton	98.3%	1.7%	100.0%	97.9%	96.1%	87.8%	0.0%
San Dieguito	96.1%	3.9%	97.9%	92.1%	91.6%	96.5%	99.7%
Vista	88.5%	11.5%	93.3%	84.7%	84.8%	83.5%	98.9%
North Inland Region	93.0%	7.0%	96.1%	86.6%	88.7%	92.1%	99.0%
Anza-Borrego Springs	94.6%	5.4%	100.0%	95.1%	79.7%	91.8%	100.0%
Escondido	88.8%	11.2%	94.5%	80.7%	82.7%	87.7%	98.3%
Fallbrook	89.8%	10.2%	92.8%	77.3%	86.6%	86.9%	98.7%
North San Diego	97.1%	2.9%	98.1%	96.8%	95.3%	96.5%	99.7%
Palomar-Julian	91.6%	8.4%	91.3%	85.9%	80.8%	92.0%	98.4%
Pauma	85.2%	14.8%	86.2%	78.9%	82.7%	80.3%	99.5%
Poway	97.3%	2.7%	98.1%	96.1%	95.6%	97.0%	99.2%
Ramona	95.7%	4.3%	96.4%	96.7%	91.7%	96.4%	98.7%
San Marcos	92.7%	7.3%	98.1%	86.9%	87.1%	90.9%	99.3%
Valley Center	92.0%	8.0%	92.8%	83.6%	87.3%	91.7%	99.3%
South Region	91.3%	8.7%	95.0%	85.8%	87.2%	89.9%	98.3%
Chula Vista	89.2%	10.8%	94.5%	82.6%	85.2%	85.3%	98.1%
Coronado	95.9%	4.1%	96.0%	95.6%	88.7%	96.5%	100.0%
National City	87.2%	12.8%	93.2%	84.7%	80.3%	82.7%	99.2%
South Bay	89.8%	10.2%	93.6%	82.5%	85.5%	88.9%	98.5%
Sweetwater	95.0%	5.0%	97.0%	91.1%	92.8%	95.3%	97.6%
San Diego County	92.7%	7.3%	96.0%	88.7%	88.9%	91.8%	98.9%

Please note that beginning in 2017, age groups changed so the 2017 and 2018 data will not be comparable to previous years.

This indicator provides the percent of the civilian noninstitutionalized population with and without health insurance. It additionally provides the percentage of civilian noninstitutionalized population with health insurance in specific age groups.

**How to interpret these data:** In 2022, 92.7% of the civilian noninstitutionalized population in San Diego County had health insurance coverage and 7.3% did not. The percentage of children under the age of 19 without health insurance coverage was 4.0% (96.0% did have health insurance coverage).

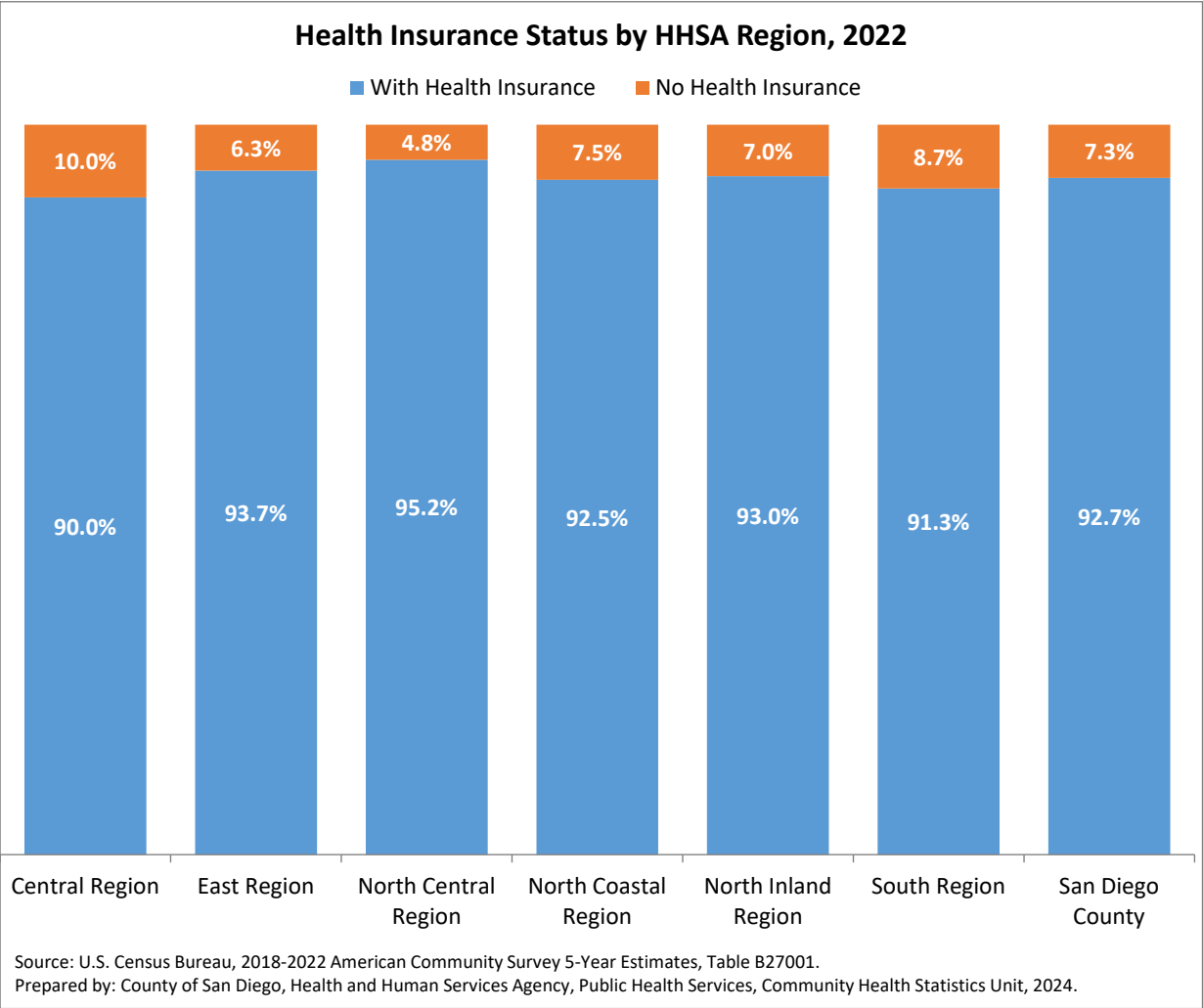

Source: U.S. Census Bureau; 2018-2022 American Community Survey 5-Year Estimates, Table DP03.

Geography	Total Households	Percent of Households					
		Earnings	Social Security Income	Supplemental Security Income	Cash Public Assistance Income	Retirement Income	Food Stamps/ SNAP Benefits
Central Region	190,582	83.5%	20.9%	6.1%	4.1%	16.6%	12.0%
Central San Diego	86,758	83.0%	17.1%	4.1%	3.0%	14.2%	7.7%
Mid-City	59,725	84.2%	19.9%	7.8%	5.3%	13.8%	14.9%
Southeastern San Diego	44,099	83.5%	29.9%	7.9%	4.7%	24.9%	16.3%
East Region	169,456	80.3%	30.3%	7.2%	4.6%	24.9%	12.5%
Alpine	5,763	80.7%	33.5%	2.7%	0.8%	30.9%	5.4%
El Cajon	43,661	81.9%	27.7%	10.8%	7.7%	19.5%	19.8%
Harbison-Crest	5,181	67.8%	42.5%	4.9%	2.7%	32.5%	5.2%
Jamul	5,225	76.8%	37.3%	6.6%	4.0%	36.6%	7.8%
La Mesa	25,619	81.3%	25.4%	4.4%	2.7%	24.3%	8.4%
Laguna-Pine Valley	1,966	77.1%	36.9%	3.1%	4.5%	26.0%	10.6%
Lakeside	20,628	80.9%	30.1%	6.9%	4.5%	24.1%	11.0%
Lemon Grove	10,436	79.7%	32.0%	7.8%	3.4%	25.7%	12.6%
Mountain Empire	2,726	74.5%	37.6%	7.0%	4.7%	23.0%	11.1%
Santee	19,475	78.8%	31.5%	5.7%	3.7%	27.9%	7.4%
Spring Valley	28,776	81.5%	32.2%	6.7%	3.9%	27.2%	13.3%
North Central Region	248,413	83.3%	23.3%	2.8%	2.5%	20.9%	4.6%
Coastal	34,219	80.5%	23.3%	1.8%	2.2%	18.7%	2.2%
Del Mar-Mira Mesa	59,952	88.3%	21.8%	2.8%	2.4%	19.6%	3.9%
Elliott-Navajo	36,687	80.1%	26.9%	2.7%	2.2%	26.9%	3.8%
Kearny Mesa	66,041	83.2%	23.6%	3.7%	2.9%	21.6%	7.1%
Miramar	550	97.5%	0.0%	0.0%	0.0%	4.7%	5.1%
Peninsula	26,811	82.1%	24.8%	2.6%	2.7%	22.1%	5.4%
University	24,153	81.4%	19.2%	1.8%	2.3%	15.5%	3.3%
North Coastal Region	182,659	80.1%	27.7%	3.8%	2.2%	22.8%	5.0%
Carlsbad	48,341	76.8%	29.9%	3.5%	1.9%	25.7%	3.5%
Oceanside	57,708	81.0%	27.9%	4.9%	2.7%	22.4%	8.0%
Pendleton	6,887	97.8%	0.8%	0.6%	0.0%	2.4%	1.5%
San Dieguito	37,013	76.6%	30.3%	2.5%	1.9%	25.4%	1.9%
Vista	32,710	83.8%	26.6%	4.6%	2.5%	20.4%	6.5%
North Inland Region	208,647	79.3%	29.7%	4.3%	2.3%	25.6%	5.9%
Anza-Borrego Springs	1,819	57.1%	50.4%	3.6%	2.2%	29.5%	7.4%
Escondido	57,478	78.7%	27.6%	5.7%	2.2%	23.1%	9.4%
Fallbrook	17,578	74.4%	35.3%	4.4%	3.2%	29.6%	7.0%
North San Diego	43,179	82.9%	24.9%	3.5%	2.3%	24.7%	3.3%
Palomar-Julian	2,362	61.9%	54.4%	4.0%	2.5%	35.4%	6.9%
Pauma	2,384	79.1%	27.8%	4.5%	0.8%	24.5%	1.7%
Poway	30,798	80.0%	31.5%	3.3%	1.7%	28.1%	3.0%
Ramona	11,857	83.0%	32.5%	3.7%	2.0%	28.1%	5.1%
San Marcos	33,181	79.4%	29.3%	4.4%	3.0%	22.9%	6.3%
Valley Center	8,011	76.4%	38.2%	4.2%	1.2%	34.9%	3.4%
South Region	149,400	82.5%	28.6%	6.1%	3.3%	22.8%	12.0%
Chula Vista	37,233	80.8%	30.9%	6.5%	3.6%	21.6%	15.2%
Coronado	6,549	73.2%	34.6%	1.5%	1.8%	31.7%	1.6%
National City	17,167	78.6%	33.8%	10.5%	4.9%	15.5%	20.0%
South Bay	40,386	82.5%	29.6%	6.9%	4.4%	19.5%	14.7%
Sweetwater	48,065	86.6%	23.1%	4.2%	1.8%	27.8%	5.7%
San Diego County	1,149,157	81.6%	26.5%	4.9%	3.1%	22.2%	8.2%

This purpose of this indicator is to provide information on income and benefits in households. Specifically, the percentage of households that receive earnings, social security income, supplemental security income (SSI), cash public assistance income, retirement income, and SNAP/food stamps.

These income sources are not mutually exclusive; that is, some households may have received income from more than one source. The mean (average) household earnings for the household is also provided as is the total number of households for reference.

How to interpret these data: An estimated 26.5% of households received Social Security and an estimated 22.2% of households received retirement income other than Social Security in San Diego County in 2022.

# Food Stamps/SNAP/CalFresh Receipt and Income Eligibility

Source: U.S. Census Bureau; 2018-2022 American Community Survey 5-Year Estimates, Table B22002, B22007, B17024.

Geography	Number of Households	Percent of Households Receiving Food Stamps/SNAP	Number of Households with Children Under 18 Years	Percent of Households with Children Under 18 Years Receiving Food Stamps/ SNAP	Number of Families	Percent of Families Receiving Food Stamps/SNAP	Population at or Below 130% FLP	Population at or Below 138% FPL	Population at 139 to 350% FPL
Central Region	190,582	12.0%	46,763	22.4%	100,553	14.4%	21.2%	22.5%	34.9%
Central San Diego	86,758	7.7%	11,838	13.2%	31,565	7.5%	17.3%	18.5%	27.3%
Mid-City	59,725	14.9%	16,699	27.5%	33,721	18.0%	27.4%	29.0%	35.4%
Southeastern San Diego	44,099	16.3%	18,226	23.7%	35,267	17.1%	19.0%	20.2%	42.3%
East Region	169,456	12.5%	58,286	19.1%	121,281	13.7%	16.6%	17.8%	31.1%
Alpine	5,763	5.4%	2,021	5.5%	4,326	4.6%	14.0%	14.4%	22.0%
El Cajon	43,661	19.8%	16,128	28.9%	32,012	22.0%	23.4%	24.8%	34.7%
Harbison-Crest	5,181	5.2%	1,401	9.8%	3,913	5.3%	9.9%	11.3%	30.1%
Jamul	5,225	7.8%	1,803	15.5%	4,420	7.3%	9.0%	9.5%	16.9%
La Mesa	25,619	8.4%	7,305	13.4%	14,895	10.6%	15.2%	16.1%	30.2%
Laguna-Pine Valley	1,966	10.6%	442	16.5%	1,326	5.5%	8.5%	9.9%	34.3%
Lakeside	20,628	11.0%	7,534	15.4%	15,005	11.3%	13.4%	15.0%	30.2%
Lemon Grove	10,436	12.6%	3,720	21.0%	7,572	12.7%	15.7%	16.7%	35.6%
Mountain Empire	2,726	11.1%	661	5.7%	1,898	8.4%	34.2%	35.0%	25.5%
Santee	19,475	7.4%	6,571	12.0%	14,109	7.9%	11.7%	12.7%	26.4%
Spring Valley	28,776	13.3%	10,700	19.7%	21,805	14.7%	15.3%	16.5%	33.3%
North Central Region	248,413	4.6%	65,012	6.7%	148,285	5.0%	11.9%	12.7%	22.4%
Coastal	34,219	2.2%	5,280	2.5%	15,117	1.4%	9.2%	9.9%	20.9%
Del Mar-Mira Mesa	59,952	3.9%	21,563	4.1%	45,393	4.3%	8.2%	8.8%	18.4%
Elliott-Navajo	36,687	3.8%	11,488	5.1%	24,451	3.3%	9.8%	11.1%	23.7%
Kearny Mesa	66,041	7.1%	15,627	14.2%	38,914	8.7%	13.7%	14.7%	26.6%
Miramar	550	5.1%	429	6.5%	510	5.5%	12.2%	15.8%	48.5%
Peninsula	26,811	5.4%	6,073	3.9%	13,322	4.0%	12.9%	13.6%	24.0%
University	24,153	3.3%	4,552	5.8%	10,578	4.2%	24.0%	24.5%	19.5%
North Coastal Region	182,659	5.0%	60,367	7.2%	128,556	5.1%	12.5%	13.5%	28.3%
Carlsbad	48,341	3.5%	14,904	4.1%	33,328	3.3%	11.4%	12.2%	17.7%
Oceanside	57,708	8.0%	18,325	11.8%	39,628	8.0%	14.1%	15.2%	35.3%
Pendleton	6,887	1.5%	4,169	1.6%	6,137	1.1%	18.7%	21.0%	47.5%
San Dieguito	37,013	1.9%	10,842	1.4%	25,599	2.0%	7.9%	8.6%	15.9%
Vista	32,710	6.5%	12,127	11.4%	23,864	7.2%	14.4%	15.6%	37.4%
North Inland Region	208,647	5.9%	73,099	9.5%	152,942	6.3%	12.8%	13.9%	25.5%
Anza-Borrego Springs	1,819	7.4%	231	27.3%	1,134	6.2%	12.0%	14.4%	38.5%
Escondido	57,478	9.4%	19,615	16.2%	39,327	10.3%	18.0%	19.7%	33.6%
Fallbrook	17,578	7.0%	5,941	13.5%	13,385	7.3%	18.7%	19.7%	29.5%
North San Diego	43,179	3.3%	16,677	4.3%	32,752	3.6%	6.5%	6.9%	16.5%
Palomar-Julian	2,362	6.9%	383	13.1%	1,337	5.8%	12.6%	13.6%	31.0%
Pauma	2,384	1.7%	793	3.3%	1,947	2.0%	11.9%	13.2%	18.5%
Poway	30,798	3.0%	10,860	4.5%	23,777	3.3%	7.0%	7.4%	17.6%
Ramona	11,857	5.1%	4,299	9.0%	9,156	5.7%	11.3%	11.9%	25.7%
San Marcos	33,181	6.3%	11,950	8.9%	23,765	7.0%	14.3%	15.7%	27.3%
Valley Center	8,011	3.4%	2,350	7.0%	6,362	3.6%	13.4%	14.6%	25.9%
South Region	149,400	12.0%	60,526	16.8%	115,846	12.5%	15.2%	16.7%	36.5%
Chula Vista	37,233	15.2%	14,148	23.2%	27,128	17.2%	18.9%	20.7%	42.7%
Coronado	6,549	1.6%	1,844	1.9%	4,654	1.7%	7.7%	8.4%	18.1%
National City	17,167	20.0%	6,624	25.4%	12,407	20.3%	22.8%	25.0%	49.6%
South Bay	40,386	14.7%	15,964	21.1%	31,310	15.0%	18.3%	19.9%	41.2%
Sweetwater	48,065	5.7%	21,946	8.1%	40,347	6.2%	8.1%	9.0%	25.5%
San Diego County	1,149,157	8.2%	364,053	13.0%	767,463	9.0%	14.8%	16.0%	29.3%

Supplemental Nutrition Assistance Program (SNAP), formerly known as the Food Stamp Program, is a federally-funded program aimed to increase the potential of a nutritious diet in low-income households.

The purpose of this indicator is to provide estimates of the percent of households, households with children under 18 years of age, and of families that were receiving food stamps/SNAP/CalFresh. The number of households, households with children under 18 years of age, and of families are provided as reference.

- Notes:
- Not all households contain families since a household may be comprised of a group of unrelated people or of one person living alone.
  - Households with children under 18 refers to households with one or more children in this age group, regardless of relationship to householder.
  - Families may or may not include children. A family consists of a householder and one or more other people living in the same household who are related to the householder by birth, marriage, or adoption.

Please be advised that actual eligibility requirements may be different than those presented here or may change, so it is not advised to use this for trending purposes.

How to interpret these data: In San Diego County in 2022, 8.2% of all households reported receipt of SNAP (the Supplemental Nutrition Assistance Program). Of households with children under 18 years of age living with them, 13.0% reported receipt of SNAP.

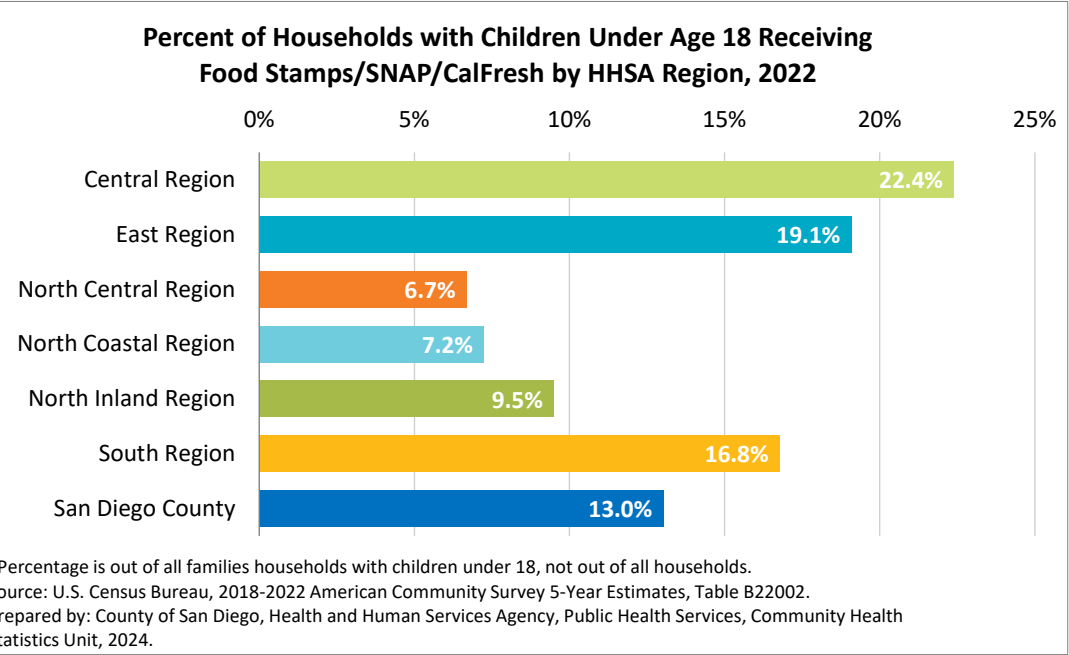
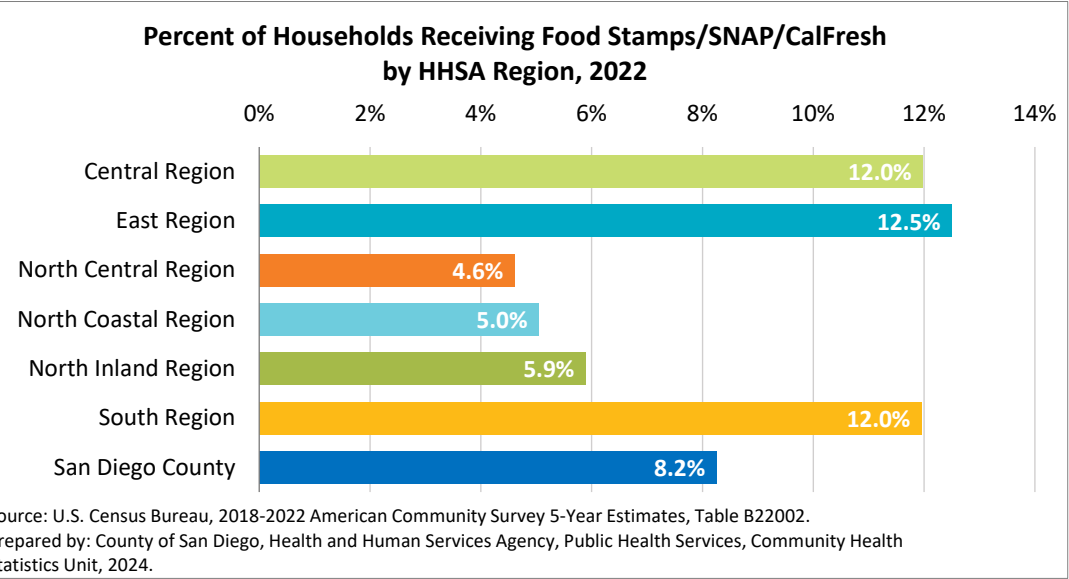

# 2018-2022 DEMOGRAPHIC PROFILES **VETERANS**

# Veterans in the Population and by Sex

Source: U.S. Census Bureau; 2018-2022 American Community Survey 5-Year Estimates, Table S2101.

Geography	Veterans in Population		Veterans by Sex	
	#	%	Male	Female
Central Region	25,922	6.5%	88.1%	11.9%
Central San Diego	9,948	6.8%	85.5%	14.5%
Mid-City	6,422	4.8%	86.4%	13.6%
Southeastern San Diego	9,552	8.0%	91.8%	8.2%
East Region	33,743	8.8%	88.2%	11.8%
Alpine	1,126	8.6%	88.2%	11.8%
El Cajon	7,389	7.3%	92.2%	7.8%
Harbison-Crest	1,196	9.9%	90.0%	10.0%
Jamul	1,364	9.1%	90.4%	9.6%
La Mesa	4,071	8.3%	84.1%	15.9%
Laguna-Pine Valley	253	5.8%	100.0%	0.0%
Lakeside	4,599	10.0%	85.7%	14.3%
Lemon Grove	2,423	9.8%	85.8%	14.2%
Mountain Empire	609	9.3%	99.7%	0.3%
Santee	4,806	11.1%	85.4%	14.6%
Spring Valley	5,907	8.7%	88.7%	11.3%
North Central Region	37,422	7.4%	88.8%	11.2%
Coastal	3,567	5.7%	90.1%	9.9%
Del Mar-Mira Mesa	8,258	6.2%	90.7%	9.3%
Elliott-Navajo	7,600	10.8%	83.6%	16.4%
Kearny Mesa	10,547	7.6%	88.8%	11.2%
Miramar	312	33.5%	86.2%	13.8%
Peninsula	4,901	9.7%	90.3%	9.7%
University	2,237	4.3%	95.1%	4.9%
North Coastal Region	30,453	7.9%	88.1%	11.9%
Carlsbad	7,745	8.1%	91.1%	8.9%
Oceanside	11,813	9.3%	84.9%	15.1%
Pendleton	1,434	17.9%	76.8%	23.2%
San Dieguito	3,792	5.0%	94.9%	5.1%
Vista	5,669	7.1%	89.1%	10.9%
North Inland Region	37,452	8.1%	90.2%	9.8%
Anza-Borrego Springs	287	8.5%	93.7%	6.3%
Escondido	9,140	6.9%	87.2%	12.8%
Fallbrook	4,079	10.6%	87.6%	12.4%
North San Diego	6,135	6.8%	89.5%	10.5%
Palomar-Julian	687	14.1%	90.2%	9.8%
Pauma	718	13.4%	90.4%	9.6%
Poway	5,836	8.7%	91.4%	8.6%
Ramona	2,854	10.2%	97.2%	2.8%
San Marcos	5,615	7.6%	91.3%	8.7%
Valley Center	2,101	11.1%	94.4%	5.6%
South Region	29,525	8.0%	88.1%	11.9%
Chula Vista	5,118	5.7%	89.0%	11.0%
Coronado	1,847	15.7%	87.2%	12.8%
National City	2,438	5.8%	88.1%	11.9%
South Bay	7,499	7.1%	88.3%	11.7%
Sweetwater	12,623	10.7%	87.7%	12.3%
San Diego County	194,517	7.8%	88.7%	11.3%

This indicator provides the number and percentage of veterans in the population. The percentage of veterans by sex out of the veteran population is also shown.

Veterans are civilians who have served (even for a short time) officially or non-officially domestically or at war, but are not currently serving, on active duty in the U.S. Army, Navy, Air Force, Marine Corps, or the Coast Guard, or who served in the U.S. Merchant Marine during World War II. People who served in the National Guard or Reserves are classified as veterans only if they were ever called or ordered to active duty, not counting the 4-6 months for initial training or yearly summer camps. All other civilians are classified as nonveterans.

How to interpret these data: In 2022, there were 194,517 veterans in San Diego County, accounting for 7.8% of the population. Of these veterans, 88.7% were male and 11.3% were female.

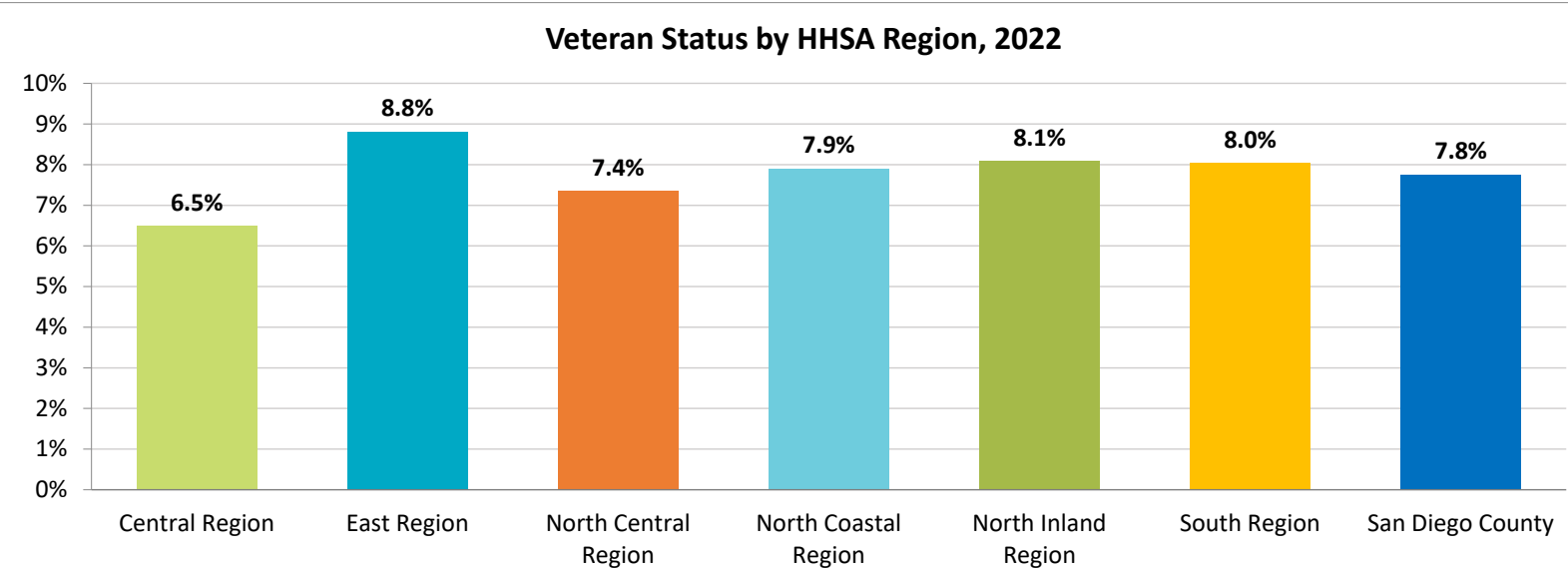

Source: U.S. Census Bureau, 2018-2022 American Community Survey 5-Year Estimates, Table S2101.  
Prepared by: County of San Diego, Health and Human Services Agency, Public Health Services, Community Health Statistics Unit, 2024.

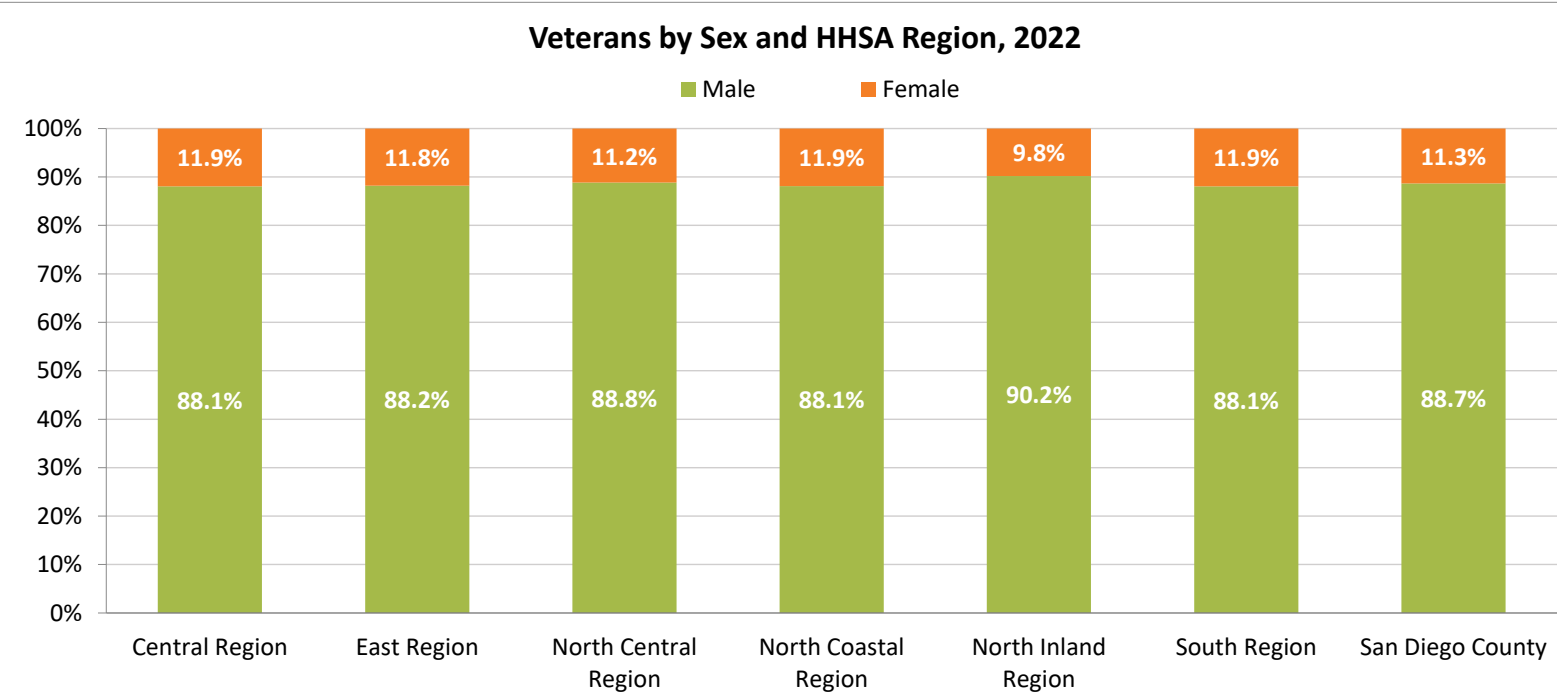

Source: U.S. Census Bureau, 2018-2022 American Community Survey 5-Year Estimates, Table S2101.  
Prepared by: County of San Diego, Health and Human Services Agency, Public Health Services, Community Health Statistics Unit, 2024.

Source: U.S. Census Bureau; 2018-2022 American Community Survey 5-Year Estimates, Table S2101.

Geography	Hispanic or Latino (of any race)	White alone, not Hispanic or Latino	All other races, not Hispanic or Latino
Central Region	19.9%	43.8%	36.3%
Central San Diego	19.1%	58.5%	22.5%
Mid-City	21.1%	52.0%	26.9%
Southeastern San Diego	20.0%	22.9%	57.1%
East Region	16.6%	66.5%	16.9%
Alpine	5.8%	86.1%	8.2%
El Cajon	14.6%	65.3%	20.0%
Harbison-Crest	13.1%	83.4%	3.4%
Jamul	20.5%	59.5%	19.9%
La Mesa	19.6%	60.0%	20.4%
Laguna-Pine Valley	0.0%	81.0%	19.0%
Lakeside	10.8%	79.7%	9.5%
Lemon Grove	18.3%	47.7%	34.0%
Mountain Empire	44.0%	52.5%	3.4%
Santee	11.0%	79.0%	10.0%
Spring Valley	25.3%	54.9%	19.8%
North Central Region	11.4%	67.0%	21.6%
Coastal	8.4%	83.1%	8.6%
Del Mar-Mira Mesa	10.9%	51.5%	37.6%
Elliott-Navajo	13.8%	69.2%	17.0%
Kearny Mesa	11.8%	68.7%	19.4%
Miramar	25.3%	45.5%	29.2%
Peninsula	9.8%	74.0%	16.1%
University	9.7%	69.8%	20.5%
North Coastal Region	15.6%	69.1%	15.3%
Carlsbad	8.4%	82.0%	9.5%
Oceanside	17.5%	62.0%	20.5%
Pendleton	39.7%	38.9%	21.3%
San Dieguito	8.1%	84.0%	7.9%
Vista	20.5%	63.8%	15.8%
North Inland Region	15.8%	67.2%	17.0%
Anza-Borrego Springs	0.0%	95.1%	4.9%
Escondido	20.9%	61.9%	17.1%
Fallbrook	20.9%	68.3%	10.9%
North San Diego	9.9%	64.3%	25.8%
Palomar-Julian	9.2%	86.8%	4.1%
Pauma	38.7%	48.7%	12.5%
Poway	8.8%	73.4%	17.8%
Ramona	13.2%	76.3%	10.4%
San Marcos	14.1%	68.8%	17.1%
Valley Center	25.5%	58.2%	16.4%
South Region	26.5%	39.0%	34.5%
Chula Vista	34.5%	42.3%	23.1%
Coronado	3.1%	90.1%	6.8%
National City	33.4%	35.1%	31.5%
South Bay	31.5%	35.4%	33.1%
Sweetwater	22.3%	33.1%	44.6%
San Diego County	17.2%	59.9%	22.8%

This indicator provides the provides the percentage of civilian veterans by race/ethnicity group.

Veterans are persons 18 years and over who ever served on active duty. A civilian veteran refers to persons 18 years or older who served on active duty in any military branch or served in the National Guard or military reserves (only those ever called or ordered to active duty were classified as veterans). It does not include persons currently in active duty.

How to interpret these data: While the majority of veterans in San Diego County in 2022 were Non-Hispanic White (59.9%), 17.2% were Hispanic or Latino.

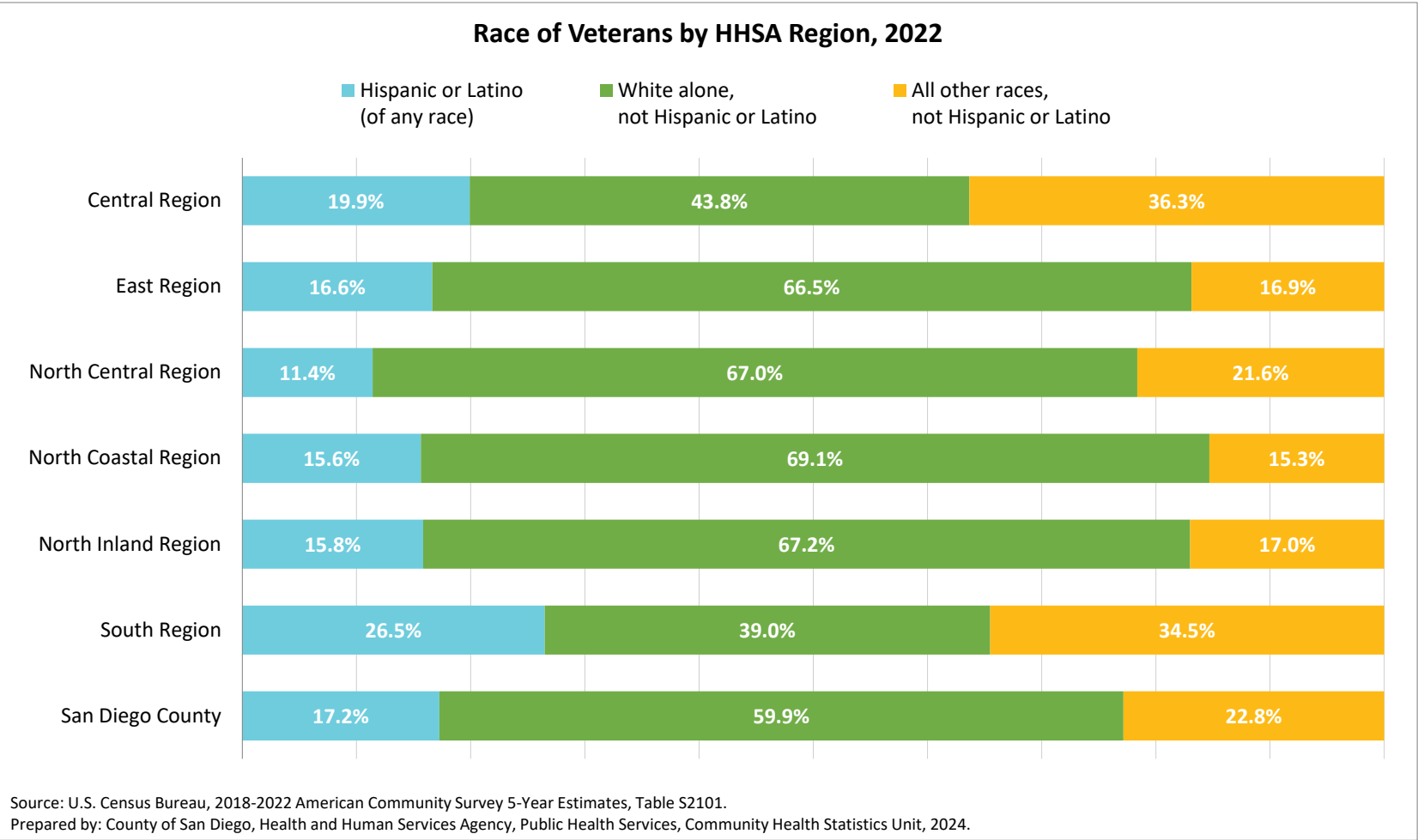

# Veterans by Age Group

Source: U.S. Census Bureau; 2018-2022 American Community Survey 5-Year Estimates, Table S2101.

Geography	Veterans by Age Group				
	18-34	35-54	55-64	65-74	75+
Central Region	17.6%	27.1%	17.0%	21.2%	17.0%
Central San Diego	22.3%	25.4%	14.3%	20.6%	17.5%
Mid-City	17.5%	29.3%	19.1%	17.0%	17.1%
Southeastern San Diego	12.9%	27.4%	18.6%	24.7%	16.5%
East Region	14.7%	26.6%	17.8%	21.3%	19.6%
Alpine	11.5%	24.0%	13.5%	22.9%	28.2%
El Cajon	17.0%	24.7%	17.6%	21.9%	18.8%
Harbison-Crest	3.3%	25.0%	16.0%	18.9%	36.9%
Jamul	12.3%	26.3%	15.5%	30.5%	15.4%
La Mesa	19.3%	31.4%	13.3%	16.6%	19.5%
Laguna-Pine Valley	6.3%	2.4%	9.5%	68.4%	13.4%
Lakeside	13.9%	24.1%	21.3%	19.1%	21.6%
Lemon Grove	12.3%	28.7%	18.2%	27.0%	13.9%
Mountain Empire	0.7%	6.2%	63.7%	21.0%	8.4%
Santee	17.3%	27.5%	14.8%	21.5%	18.8%
Spring Valley	13.3%	29.8%	18.4%	18.9%	19.7%
North Central Region	15.5%	27.7%	15.0%	17.8%	24.0%
Coastal	12.6%	24.1%	12.6%	17.4%	33.4%
Del Mar-Mira Mesa	11.3%	24.1%	20.1%	21.6%	22.8%
Elliott-Navajo	14.8%	29.0%	14.0%	18.0%	24.2%
Kearny Mesa	17.4%	32.3%	14.3%	15.6%	20.5%
Miramar	57.1%	42.9%	0.0%	0.0%	0.0%
Peninsula	21.2%	25.4%	11.7%	20.1%	21.7%
University	11.2%	23.8%	15.8%	12.1%	37.1%
North Coastal Region	15.7%	25.5%	16.8%	20.3%	21.7%
Carlsbad	3.9%	24.1%	16.1%	21.7%	34.2%
Oceanside	18.0%	25.1%	20.8%	20.3%	15.8%
Pendleton	76.9%	20.2%	2.9%	0.0%	0.0%
San Dieguito	8.6%	23.2%	13.5%	24.3%	30.4%
Vista	16.2%	31.3%	15.0%	20.8%	16.7%
North Inland Region	12.1%	25.2%	17.3%	22.6%	22.9%
Anza-Borrego Springs	13.6%	11.5%	0.0%	26.8%	48.1%
Escondido	12.9%	23.9%	20.2%	20.7%	22.3%
Fallbrook	14.1%	26.8%	18.4%	19.0%	21.6%
North San Diego	13.5%	29.7%	14.0%	22.8%	20.0%
Palomar-Julian	14.1%	6.6%	10.5%	35.2%	33.6%
Pauma	7.4%	53.1%	13.2%	13.8%	12.5%
Poway	7.4%	24.2%	15.6%	27.0%	25.8%
Ramona	10.9%	29.9%	22.3%	18.5%	18.4%
San Marcos	9.5%	22.7%	18.4%	24.9%	24.5%
Valley Center	22.0%	15.8%	13.4%	22.1%	26.7%
South Region	11.1%	34.6%	21.2%	17.9%	15.2%
Chula Vista	10.7%	32.6%	18.9%	17.9%	19.9%
Coronado	11.3%	17.9%	15.5%	17.6%	37.6%
National City	13.0%	23.7%	24.9%	21.7%	16.7%
South Bay	12.5%	31.6%	20.5%	21.0%	14.5%
Sweetwater	9.9%	41.9%	22.6%	15.4%	10.2%
San Diego County	14.3%	27.7%	17.4%	20.2%	20.4%

This indicator provides the percentage of civilian veterans by age group.

Veterans are persons 18 years and over who ever served on active duty. A civilian veteran refers to persons 18 years or older who served on active duty in any military branch or served in the National Guard or military reserves (only those ever called or ordered to active duty were classified as veterans). It does not include persons currently in active duty.

How to interpret these data: About 2 out of 5 (40.6%) civilian veterans in San Diego County in 2022 were 65 years and over.

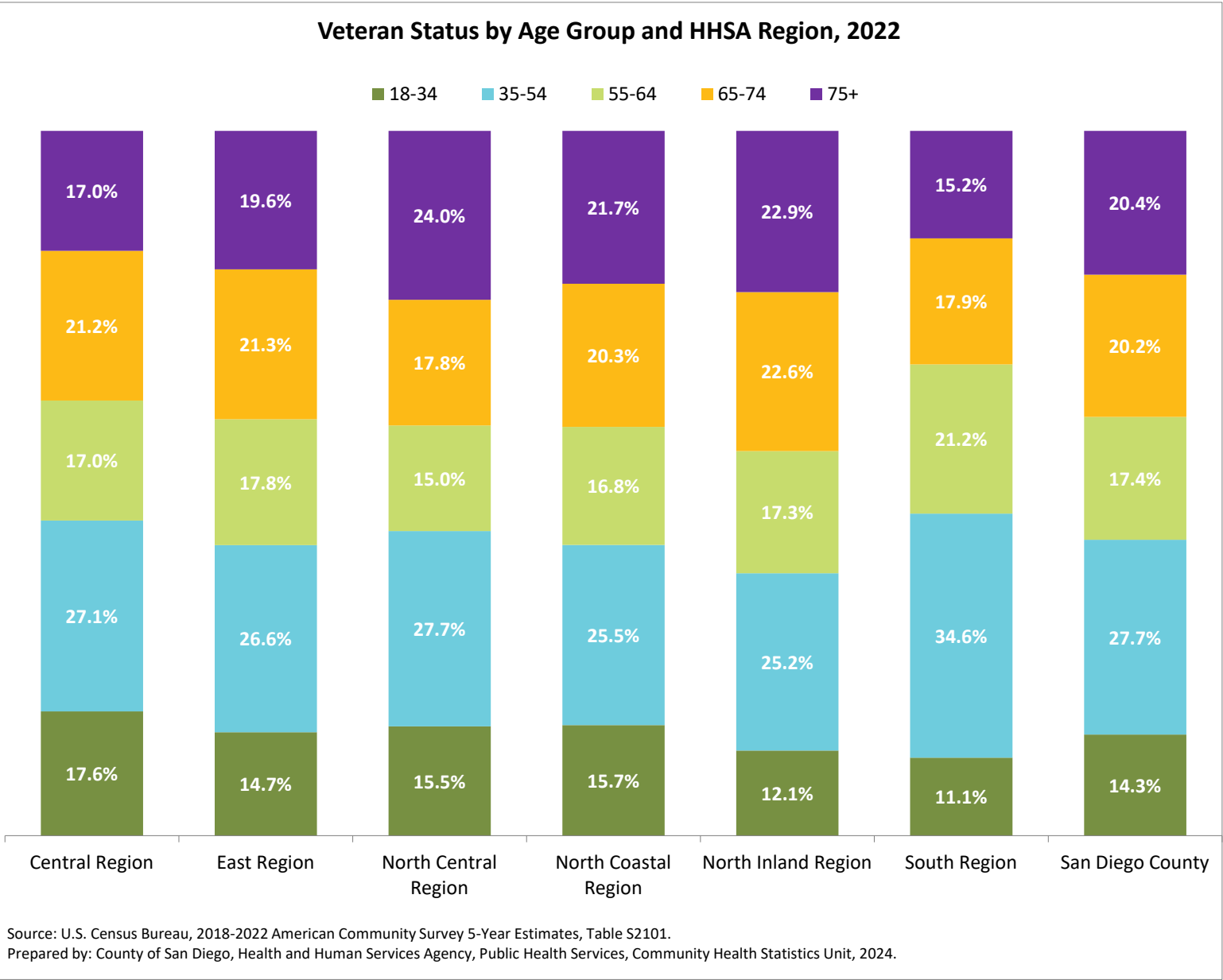

# Veterans: Median Income and Poverty

Source: U.S. Census Bureau; 2018-2022 American Community Survey 5-Year Estimates, Table S2101.

Geography	Median Income	Below 100% Federal Poverty Level (FPL)
Central Region	\$ 56,317	10.6%
Central San Diego	\$ 61,358	14.2%
Mid-City	\$ 53,338	8.4%
Southeastern San Diego	\$ 54,032	8.5%
East Region	\$ 62,973	6.8%
Alpine	\$ 67,747	4.9%
El Cajon	\$ 55,826	9.7%
Harbison-Crest	\$ 59,682	2.2%
Jamul	\$ 69,342	3.1%
La Mesa	\$ 73,863	8.4%
Laguna-Pine Valley	-	2.8%
Lakeside	\$ 62,493	4.1%
Lemon Grove	\$ 55,965	5.5%
Mountain Empire	\$ 63,750	59.2%
Santee	\$ 65,567	5.6%
Spring Valley	\$ 64,842	2.7%
North Central Region	\$ 84,267	6.6%
Coastal	\$ 117,627	13.0%
Del Mar-Mira Mesa	\$ 108,444	4.7%
Elliott-Navajo	\$ 72,172	4.9%
Kearny Mesa	\$ 62,316	6.8%
Miramar	\$ 20,511	0.0%
Peninsula	\$ 69,567	8.5%
University	\$ 89,780	3.5%
North Coastal Region	\$ 74,229	5.7%
Carlsbad	\$ 85,211	4.9%
Oceanside	\$ 60,237	6.3%
Pendleton	\$ 25,304	19.3%
San Dieguito	\$ 97,520	1.9%
Vista	\$ 68,790	6.2%
North Inland Region	\$ 73,665	6.1%
Anza-Borrego Springs	\$ 42,274	2.4%
Escondido	\$ 63,535	9.1%
Fallbrook	\$ 71,155	8.3%
North San Diego	\$ 90,786	3.5%
Palomar-Julian	\$ 45,557	4.7%
Pauma	\$ 53,533	1.1%
Poway	\$ 86,836	2.2%
Ramona	\$ 76,360	3.2%
San Marcos	\$ 70,011	8.1%
Valley Center	\$ 71,671	8.2%
South Region	\$ 70,903	5.9%
Chula Vista	\$ 61,515	7.3%
Coronado	\$ 102,173	1.8%
National City	\$ 46,416	9.9%
South Bay	\$ 59,742	8.9%
Sweetwater	\$ 88,554	3.4%
San Diego County	\$ 63,579	6.8%

This indicator provides the median income and percent for civilian veterans in the population.

Veterans are persons 18 years and over who ever served on active duty. A civilian veteran refers to persons 18 years or older who served on active duty in any military branch or served in the National Guard or military reserves (only those ever called or ordered to active duty were classified as veterans). It does not include persons currently in active duty.

How to interpret these data: In 2022, among the civilian veteran population ages 18 and over in San Diego County, 6.8% lived below 100% federal poverty level (FPL) and had a median income of \$63,579.

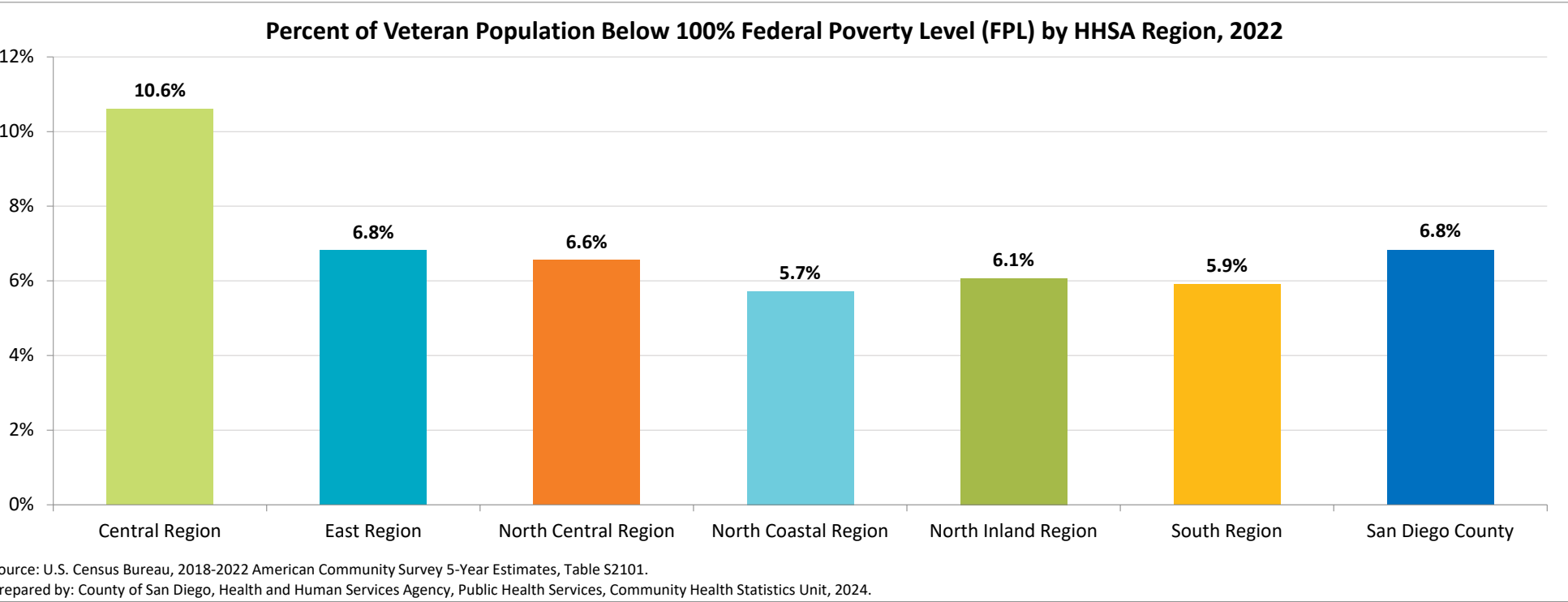
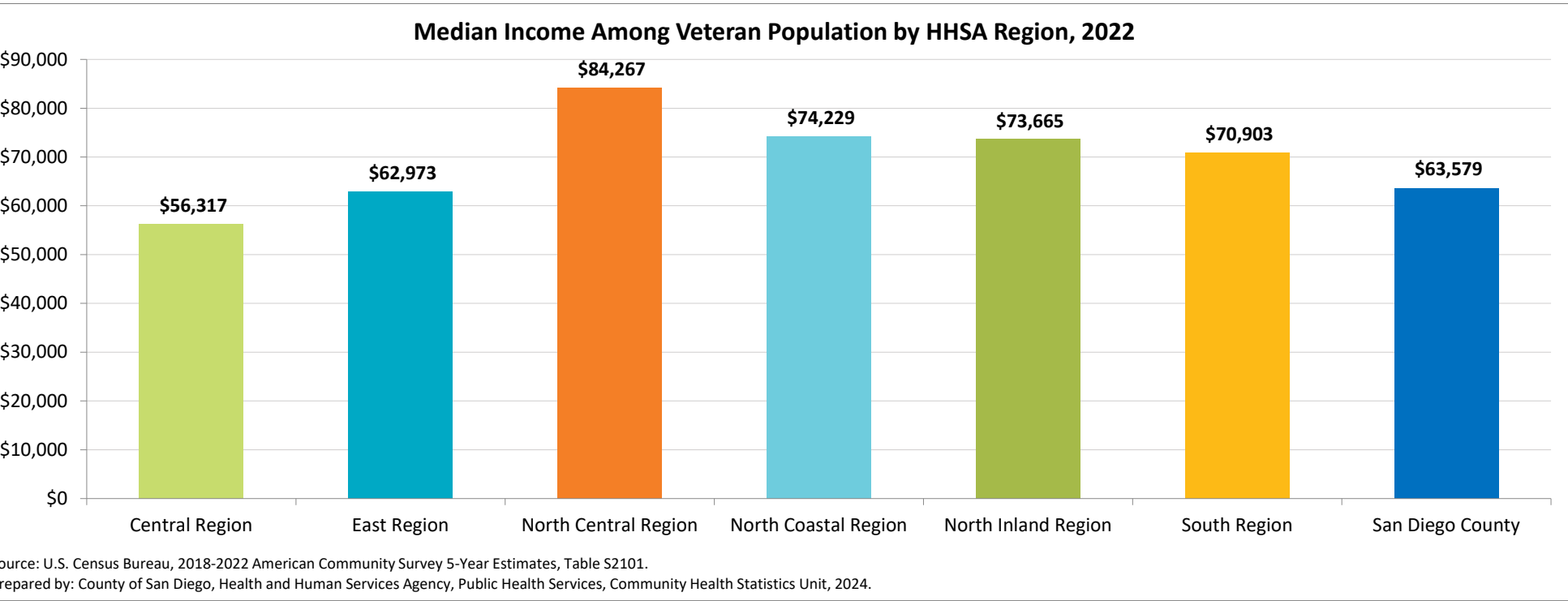

# Veterans: Educational Attainment

Source: U.S. Census Bureau; 2018-2022 American Community Survey 5-Year Estimates, Table S2101.

Geography	Veterans, Ages 25 Years and Over, by Educational Attainment			
	Less than High School Diploma	High School Graduate or Equivalent	Some College or Associate's Degree	Bachelor's Degree or Higher
Central Region	3.6%	19.4%	43.4%	33.6%
Central San Diego	2.1%	14.7%	37.5%	45.7%
Mid-City	4.7%	20.8%	43.3%	31.2%
Southeastern San Diego	4.4%	23.3%	49.5%	22.9%
East Region	4.5%	19.9%	43.4%	32.2%
Alpine	0.0%	18.5%	45.4%	36.1%
El Cajon	5.7%	21.1%	40.6%	32.6%
Harbison-Crest	3.9%	34.8%	27.6%	33.6%
Jamul	2.5%	16.8%	51.3%	29.4%
La Mesa	4.5%	24.0%	34.9%	36.6%
Laguna-Pine Valley	2.4%	1.2%	43.9%	52.6%
Lakeside	4.5%	19.5%	49.4%	26.6%
Lemon Grove	4.3%	17.2%	56.1%	22.4%
Mountain Empire	4.3%	48.1%	37.9%	9.7%
Santee	3.1%	17.9%	45.2%	33.7%
Spring Valley	5.7%	14.7%	42.7%	36.9%
North Central Region	2.5%	12.2%	33.2%	52.1%
Coastal	1.9%	9.1%	22.7%	66.2%
Del Mar-Mira Mesa	1.0%	9.6%	37.8%	51.5%
Elliott-Navajo	0.6%	11.9%	35.4%	52.2%
Kearny Mesa	3.9%	14.8%	35.5%	45.8%
Miramar	0.0%	7.7%	71.0%	21.4%
Peninsula	3.3%	13.1%	30.4%	53.2%
University	6.6%	15.2%	15.7%	62.6%
North Coastal Region	2.2%	17.2%	36.5%	44.0%
Carlsbad	1.7%	15.1%	32.7%	50.5%
Oceanside	2.7%	18.8%	42.6%	36.0%
Pendleton	0.0%	41.7%	19.5%	38.8%
San Dieguito	1.0%	8.2%	21.7%	69.1%
Vista	3.2%	19.5%	41.8%	35.5%
North Inland Region	2.9%	14.6%	40.0%	42.5%
Anza-Borrego Springs	0.0%	61.3%	12.2%	26.5%
Escondido	5.6%	16.7%	42.8%	34.8%
Fallbrook	2.8%	13.6%	39.7%	44.0%
North San Diego	1.0%	12.3%	37.9%	48.9%
Palomar-Julian	3.3%	13.8%	54.9%	27.9%
Pauma	0.3%	18.3%	46.2%	35.2%
Poway	2.1%	8.4%	28.0%	61.4%
Ramona	2.1%	23.3%	47.2%	27.4%
San Marcos	3.1%	14.1%	42.1%	40.6%
Valley Center	1.2%	13.9%	49.1%	35.9%
South Region	4.7%	19.0%	41.5%	34.9%
Chula Vista	6.1%	28.2%	43.6%	22.1%
Coronado	1.0%	6.9%	18.3%	73.8%
National City	3.4%	26.9%	50.1%	19.6%
South Bay	7.4%	22.8%	44.0%	25.7%
Sweetwater	3.2%	13.1%	40.8%	42.8%
San Diego County	3.4%	16.8%	39.4%	40.4%

This indicator provides the percent of veterans in the civilian population, ages 25 years and over, by educational attainment.

Veterans are persons 18 years and over who ever served on active duty. A civilian veteran refers to persons 18 years or older who served on active duty in any military branch or served in the National Guard or military reserves (only those ever called or ordered to active duty were classified as veterans). It does not include persons currently in active duty.

How to interpret these data: An estimated 40% of veterans in San Diego County, ages 25 and over, had a bachelor's degree or higher in 2022.

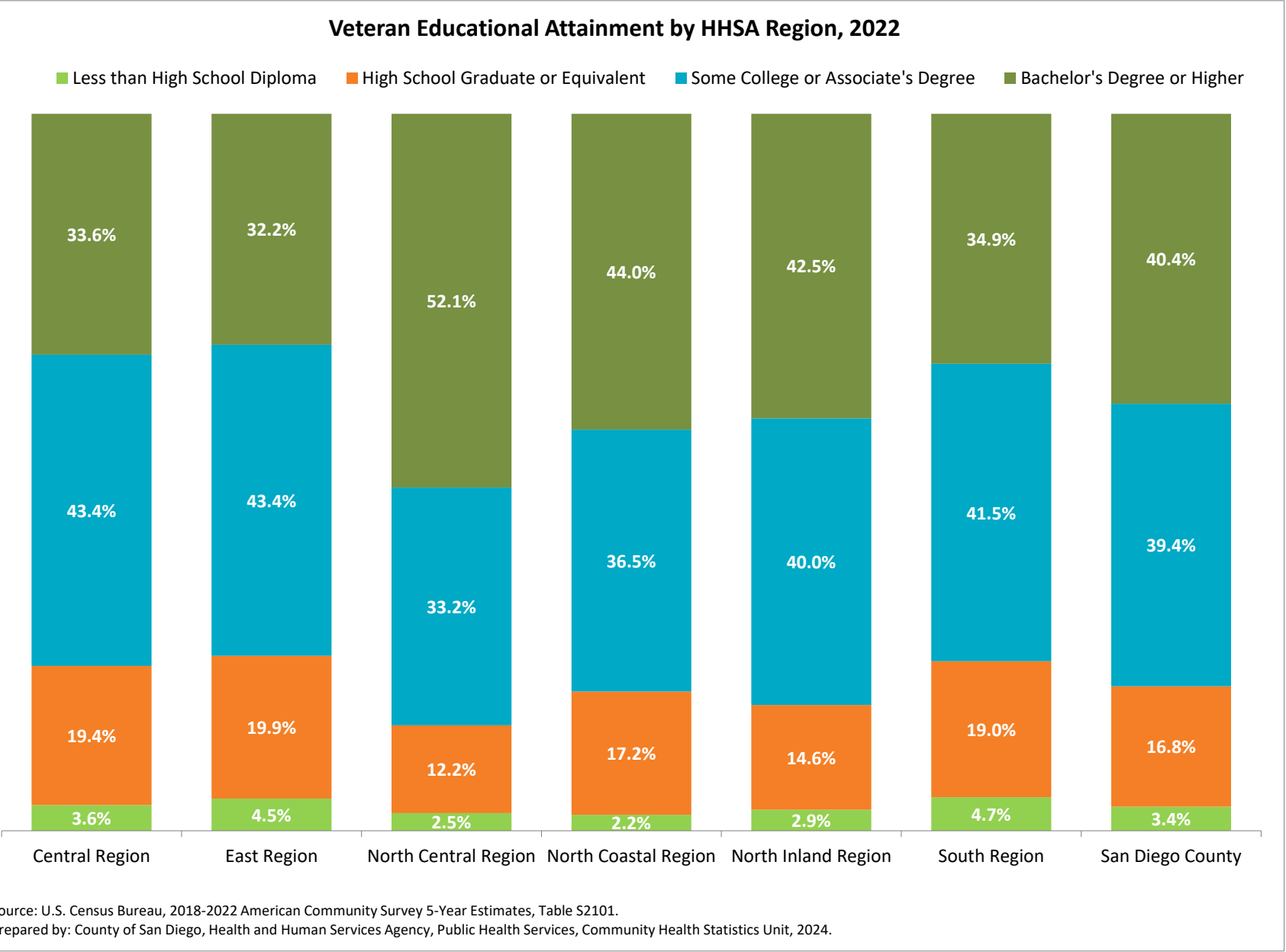

# Veterans: Period of Service (Detailed)

Source: U.S. Census Bureau; 2018-2022 American Community Survey 5-Year Estimates, Table B21002.

People who indicate that they had ever served on active duty, were currently on active duty, were asked to indicate the period or periods in which they served. Currently, there are 9 periods of service on the ACS questionnaire. Respondents are instructed to mark a box for each period in which they served, even if just for part of the period. The periods were determined by the Department of Veterans Affairs (VA) and generally alternate between peacetime and wartime.

**How to interpret these data:** As of 2022, over 1 in 4 veterans (25.35%) in San Diego County served during the Vietnam Era without serving in the Korean War or World War II.

Geography	Veteran Period of Service														
	Pre World War II Only	Between Korean War and WW2 Only	Between Vietnam Era and Korean War Only	Between Gulf War and Vietnam Era Only	WW2, no Korean War or Vietnam Era	Korean War and WW2, no Vietnam Era	Korean War, No Vietnam Era, no WW2	Vietnam Era, Korean War, and WW2	Vietnam Era and Korean War, no WW2	Vietnam Era, no Korean War, no WW2	Gulf War (8/1990 to 8/2001) and Vietnam Era	Gulf War (8/1990 to 8/2001), no Vietnam Era	Gulf War (9/2001 or later), and Gulf War (8/1990 to 8/2001), and Vietnam Era	Gulf War (9/2001 or later) and Gulf War (8/1990 to 8/2001), no Vietnam Era	Gulf War (9/2001 or later), no Gulf War (8/1990 to 8/2001), no Vietnam Era
Central Region	0.00%	0.33%	3.45%	14.25%	0.97%	0.10%	2.34%	0.11%	0.73%	23.66%	3.03%	14.56%	0.54%	8.48%	27.44%
Central San Diego	0.00%	0.55%	4.71%	12.87%	1.72%	0.26%	2.03%	0.00%	0.20%	24.11%	1.72%	12.71%	0.73%	6.78%	31.61%
Mid-City	0.00%	0.00%	4.28%	16.88%	1.00%	0.00%	3.13%	0.23%	0.79%	22.66%	1.06%	12.92%	0.48%	7.37%	29.20%
Southeastern San Diego	0.00%	0.32%	1.58%	13.91%	0.18%	0.00%	2.14%	0.14%	1.24%	23.87%	5.73%	17.59%	0.39%	11.00%	21.92%
East Region	0.01%	0.31%	5.53%	11.88%	1.48%	0.14%	2.91%	0.13%	0.62%	26.81%	2.25%	14.21%	0.39%	10.27%	23.05%
Alpine	0.00%	0.00%	10.39%	12.17%	0.00%	1.51%	0.00%	0.00%	0.00%	34.90%	1.78%	7.46%	2.58%	9.06%	20.16%
El Cajon	0.00%	0.27%	3.21%	13.45%	1.35%	0.00%	4.61%	0.00%	0.99%	27.91%	1.20%	15.23%	0.23%	8.39%	23.16%
Harbison-Crest	0.00%	0.00%	21.74%	10.45%	0.00%	0.00%	0.67%	1.00%	2.34%	29.26%	1.67%	15.13%	0.00%	10.28%	7.44%
Jamul	0.00%	0.00%	5.21%	9.31%	0.00%	0.00%	1.76%	0.00%	0.00%	35.63%	3.81%	13.49%	0.66%	12.39%	17.74%
La Mesa	0.10%	0.00%	5.43%	7.57%	4.91%	0.37%	1.45%	0.42%	0.20%	16.92%	2.38%	13.93%	1.06%	9.29%	35.99%
Laguna-Pine Valley	0.00%	0.00%	3.95%	2.77%	1.19%	0.00%	8.30%	0.00%	0.00%	71.15%	0.00%	0.00%	3.95%	0.00%	8.70%
Lakeside	0.00%	1.02%	7.15%	10.07%	1.46%	0.33%	3.31%	0.00%	0.96%	29.29%	1.07%	15.07%	0.00%	6.52%	23.77%
Lemon Grove	0.00%	0.00%	4.09%	12.22%	0.74%	0.00%	2.81%	0.00%	0.29%	25.46%	5.90%	18.57%	0.33%	13.33%	16.26%
Mountain Empire	0.00%	0.00%	0.33%	61.58%	0.00%	0.00%	0.00%	0.00%	0.00%	29.06%	0.00%	2.46%	0.00%	5.25%	1.31%
Santee	0.00%	0.40%	5.41%	9.36%	0.37%	0.00%	2.81%	0.15%	0.12%	27.17%	2.87%	12.71%	0.17%	14.36%	24.09%
Spring Valley	0.00%	0.29%	4.40%	12.32%	1.57%	0.00%	2.96%	0.14%	0.73%	24.36%	2.54%	15.00%	0.15%	12.36%	23.18%
North Central Region	0.01%	0.22%	5.70%	9.25%	1.19%	0.24%	4.17%	0.30%	0.61%	25.61%	2.27%	13.26%	0.51%	12.22%	24.45%
Coastal	0.00%	0.53%	9.76%	13.12%	2.10%	0.14%	5.78%	0.31%	0.87%	25.68%	1.26%	9.64%	0.00%	7.68%	23.13%
Del Mar-Mira Mesa	0.02%	0.00%	3.51%	8.76%	0.31%	0.00%	2.72%	0.00%	0.75%	30.07%	4.54%	13.43%	1.45%	15.23%	19.19%
Elliott-Navajo	0.00%	0.00%	7.45%	11.39%	1.25%	0.43%	3.75%	0.59%	0.00%	23.66%	2.92%	9.16%	0.54%	14.87%	23.99%
Kearny Mesa	0.00%	0.46%	4.79%	8.53%	2.20%	0.40%	4.16%	0.28%	0.71%	22.28%	0.64%	16.51%	0.27%	11.60%	27.17%
Miramar	0.00%	0.00%	0.00%	0.00%	0.00%	0.00%	0.00%	0.00%	0.00%	0.00%	0.00%	5.77%	0.00%	10.90%	83.33%
Peninsula	0.00%	0.00%	4.77%	8.28%	0.06%	0.00%	3.82%	0.55%	0.73%	30.30%	1.71%	13.22%	0.00%	8.30%	28.24%
University	0.00%	0.72%	8.45%	4.34%	0.67%	0.45%	9.75%	0.00%	1.07%	24.72%	2.50%	18.15%	0.00%	11.04%	18.15%
North Coastal Region	0.00%	0.32%	5.19%	12.01%	1.32%	0.18%	3.63%	0.02%	0.72%	27.65%	1.66%	14.08%	0.47%	9.60%	23.15%
Carlsbad	0.00%	0.80%	8.62%	9.63%	2.89%	0.34%	5.90%	0.00%	0.58%	34.09%	1.56%	13.74%	0.58%	10.08%	11.18%
Oceanside	0.00%	0.23%	3.58%	14.67%	0.76%	0.05%	1.91%	0.00%	1.02%	24.35%	2.36%	12.73%	0.47%	12.34%	25.51%
Pendleton	0.00%	0.00%	0.00%	2.86%	0.00%	0.00%	0.00%	0.00%	0.00%	0.00%	0.00%	8.51%	0.00%	4.81%	83.82%
San Dieguito	0.00%	0.24%	6.14%	8.81%	1.93%	0.63%	8.47%	0.16%	0.58%	36.10%	1.19%	11.58%	0.71%	7.86%	15.61%
Vista	0.00%	0.00%	4.53%	14.16%	0.25%	0.00%	1.76%	0.00%	0.58%	27.08%	1.06%	20.44%	0.26%	5.57%	24.29%
North Inland Region	0.00%	0.74%	5.23%	13.11%	1.60%	0.23%	4.01%	0.37%	0.74%	28.14%	1.76%	13.07%	0.49%	11.75%	18.74%
Anza-Borrego Springs	0.00%	0.00%	27.53%	0.00%	0.00%	0.00%	2.44%	0.00%	0.00%	44.95%	0.00%	0.00%	0.00%	0.00%	25.09%
Escondido	0.00%	1.78%	4.84%	17.21%	1.50%	0.44%	4.55%	0.80%	1.43%	24.39%	0.84%	11.68%	0.09%	9.96%	20.49%
Fallbrook	0.00%	0.15%	6.15%	14.02%	0.96%	0.66%	3.06%	0.96%	0.56%	24.49%	1.27%	13.88%	0.15%	14.42%	19.27%
North San Diego	0.00%	0.91%	3.19%	8.49%	0.98%	0.21%	2.20%	0.20%	1.06%	28.30%	2.87%	16.14%	1.21%	13.61%	20.64%
Palomar-Julian	0.00%	0.73%	6.70%	17.90%	1.02%	0.00%	4.51%	0.00%	0.00%	47.02%	1.60%	2.47%	0.00%	0.87%	17.18%
Pauma	0.00%	0.00%	1.53%	15.32%	0.42%	0.00%	7.66%	0.00%	0.00%	8.64%	0.00%	15.88%	0.00%	26.88%	23.68%
Poway	0.00%	0.00%	6.97%	11.02%	2.04%	0.00%	3.92%	0.26%	0.82%	33.26%	3.24%	9.66%	0.86%	14.36%	13.59%
Ramona	0.00%	0.46%	3.68%	14.30%	0.00%	0.28%	3.92%	0.00%	0.00%	24.60%	2.00%	20.43%	0.25%	12.75%	17.34%
San Marcos	0.00%	0.59%	5.82%	12.79%	2.94%	0.00%	4.22%	0.00%	0.18%	33.52%	1.46%	14.21%	0.50%	8.53%	15.24%
Valley Center	0.00%	0.05%	4.47%	11.57%	3.33%	0.00%	7.28%	0.00%	0.00%	25.56%	0.81%	9.28%	0.57%	8.95%	28.13%
South Region	0.17%	0.06%	2.67%	13.42%	1.22%	0.08%	2.22%	0.09%	0.82%	18.91%	2.76%	18.51%	0.45%	18.84%	19.79%
Chula Vista	0.80%	0.33%	3.11%	12.86%	2.48%	0.41%	2.68%	0.10%	1.35%	24.56%	1.27%	17.60%	0.00%	12.95%	19.50%
Coronado	0.00%	0.00%	7.47%	9.31%	1.14%	0.22%	3.25%	0.38%	0.76%	30.86%	4.93%	5.25%	1.89%	20.19%	14.35%
National City	0.00%	0.00%	3.24%	21.04%	1.23%	0.00%	1.64%	0.00%	1.68%	22.72%	3.28%	13.00%	0.45%	9.93%	21.78%
South Bay	0.00%	0.00%	1.95%	14.02%	0.77%	0.00%	2.79%	0.21%	0.99%	19.92%	4.49%	16.56%	0.85%	15.35%	22.10%
Sweetwater	0.07%	0.00%	2.11%	12.42%	0.97%	0.00%	1.65%	0.00%	0.35%	13.53%	1.92%	23.03%	0.18%	24.82%	18.95%
San Diego County	0.03%	0.34%	4.74%	12.18%	1.31%	0.17%	3.29%	0.18%	0.70%	25.35%	2.25%	14.49%	0.48%	11.89%	22.60%



This page is intentionally left blank.



LIVE WELL  
SAN DIEGO



*The Public Health Services department, County of San Diego Health and Human Services Agency, has maintained national public health accreditation, since May 17, 2016, and was re-accredited by the Public Health Accreditation Board on August 21, 2023.*