Measles:
Know the Symptoms

Jadeeco:
Ogow Astaamaha

High fever

Qandho daran

Cough

Qufac

Runny nose

Duuf sanka ka socda

Pink eye

Indhaha oo casaan khafiif ah noqda

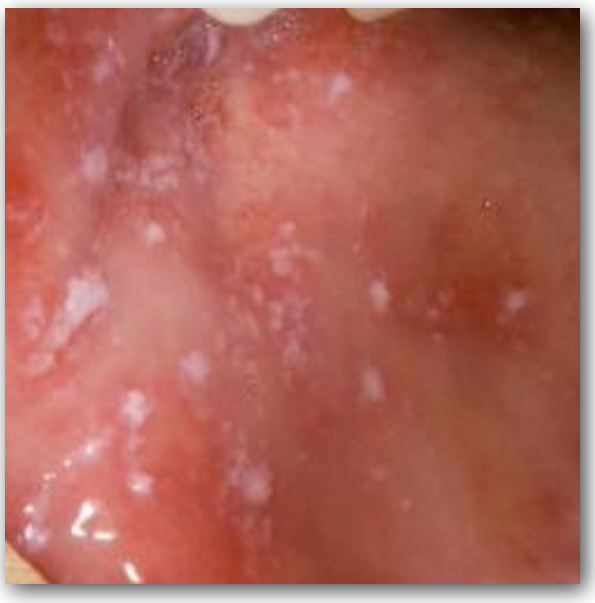

"Koplik spots" inside the mouth

"Cabeeb" afka gudihiisa kasoo baxa

Rash

Furuuruc

If you think you, or your child, has measles, stay away from others to prevent possible transmission. Call your doctor or medical provider immediately.

Haddii aad mooddo, mise ilmahaagu, qabo jadeeco, ka fogee carruurta kale si aanu u qaadsiin. Wac dhakhtarkaaga mise adeeg bixiyaha caafimaadka islamarkiiba.

COUNTY OF SAN DIEGO
HEALTH AND HUMAN SERVICES AGENCY

LIVE WELL SAN DIEGO

Visit sandiegocounty.gov/measles for more information.
Booqo sandiegocounty.gov/measles wixii macluumaad intaas dheer.