Measles:
Know the Symptoms

High fever
Fiebre alta

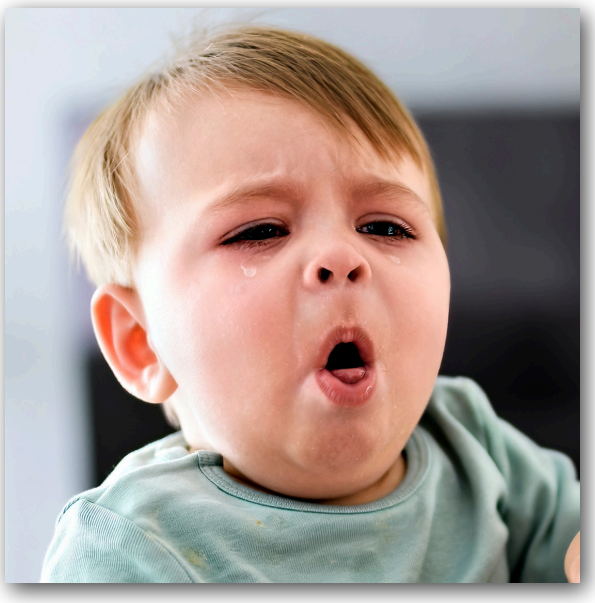

Cough
Tos

Runny nose
Rinorrea

Pink eye
Ojo rosado

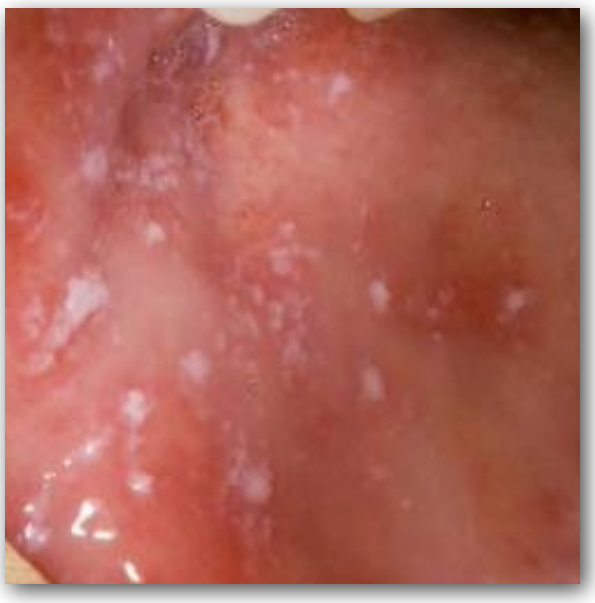

"Koplik spots" inside the mouth
"Manchas de koplik" en la boca

Rash
Erupción

If you think you, or your child, has measles, stay away from others to prevent possible transmission. Call your doctor or medical provider immediately.

Si cree que usted o su hijo tienen sarampión, manténgase alejado de otras personas para evitar una posible transmisión. Llame a su médico o profesional de la salud inmediatamente.

COUNTY OF SAN DIEGO
HEALTH AND HUMAN SERVICES AGENCY

LIVE WELL SAN DIEGO

Visit sandiegocounty.gov/measles for more information.