Olive Hill (MCE)
5425 Olive Hill Rd.
Bonsall, CA 92003

verizon

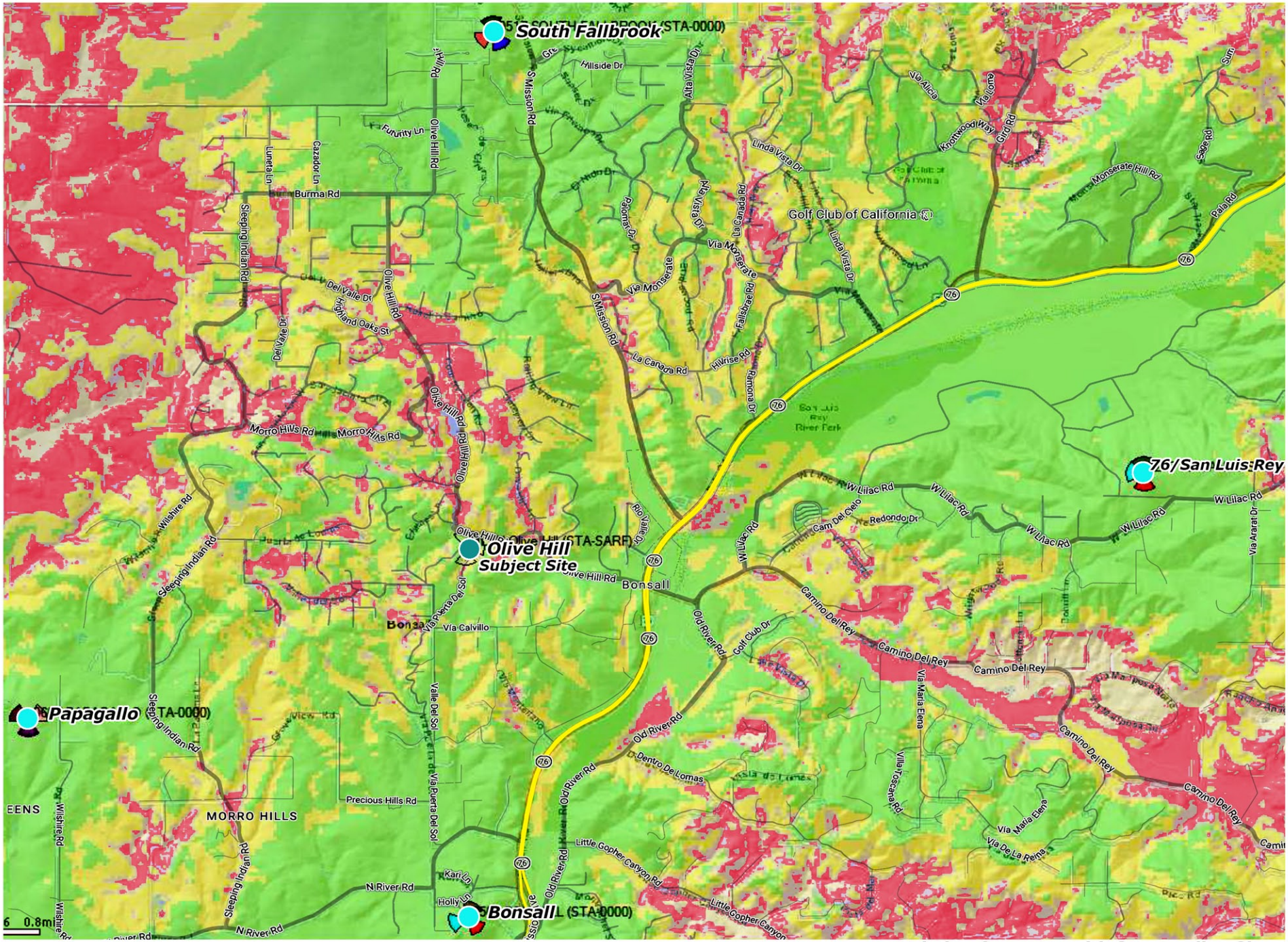

Coverage Levels:

- Excellent
- Good/Variable
- Poor

7/5/2017

Existing Coverage with Surrounding Sites