

Coverage Without CAL00665

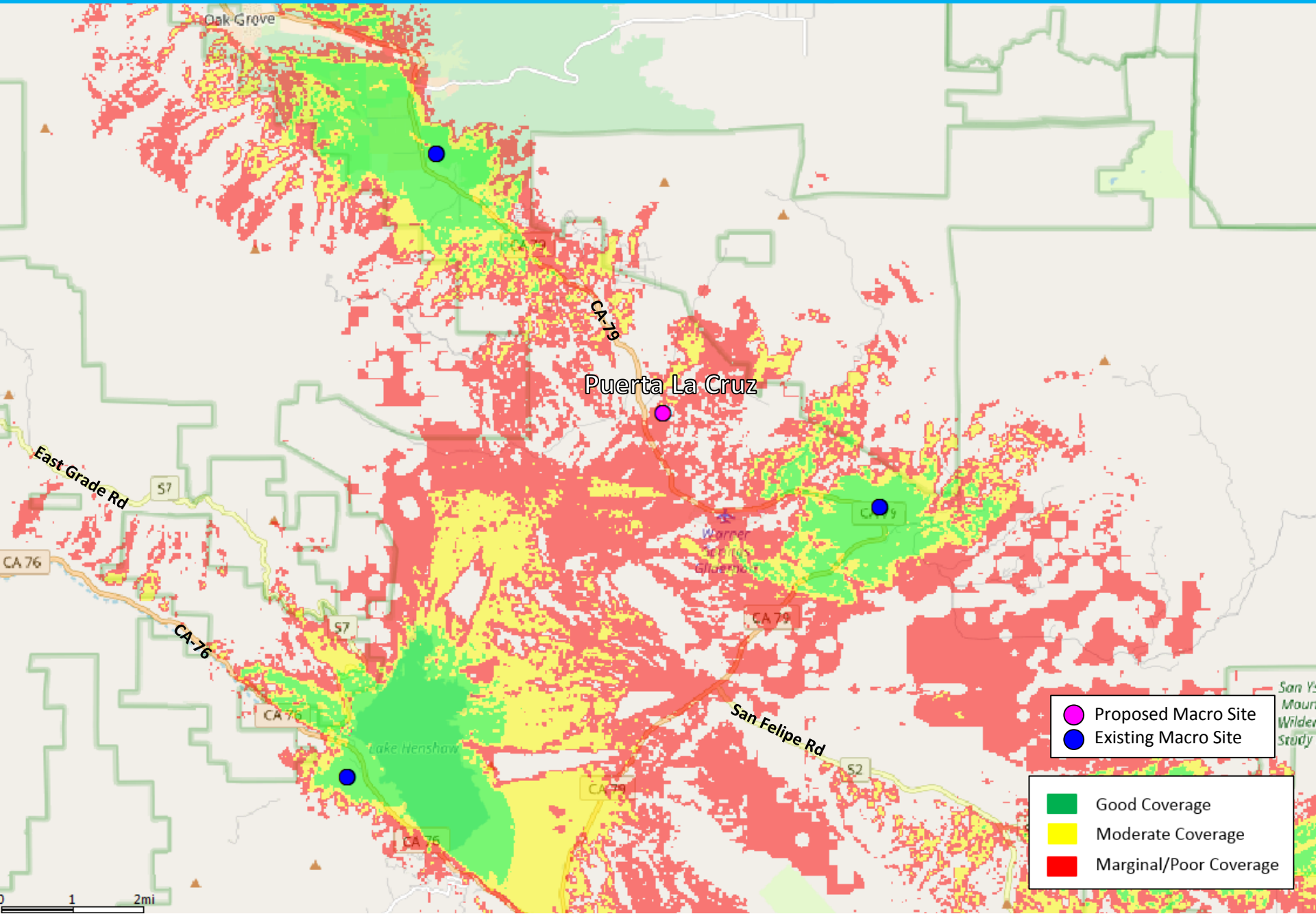

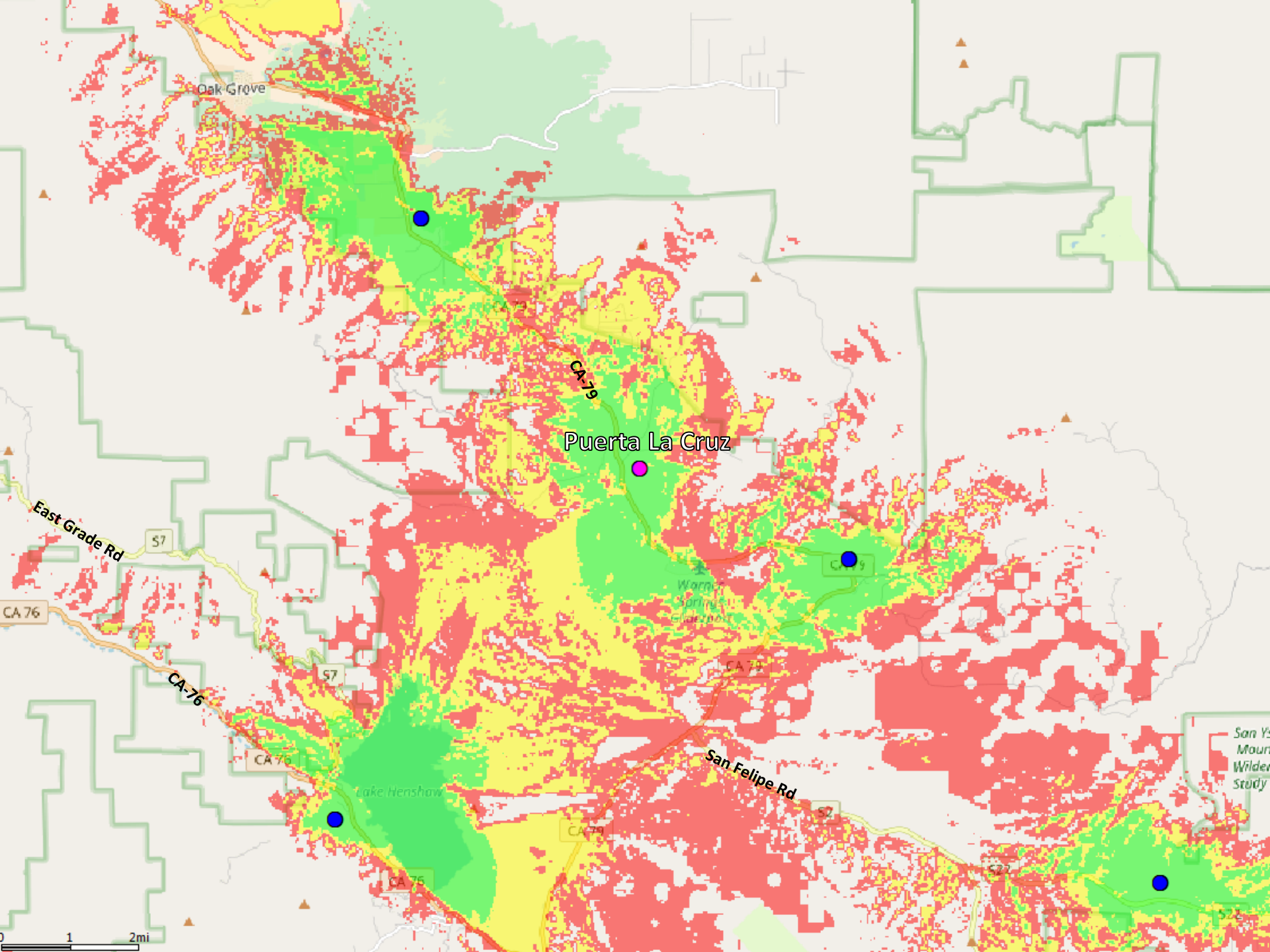

Coverage of CAL00665 Only

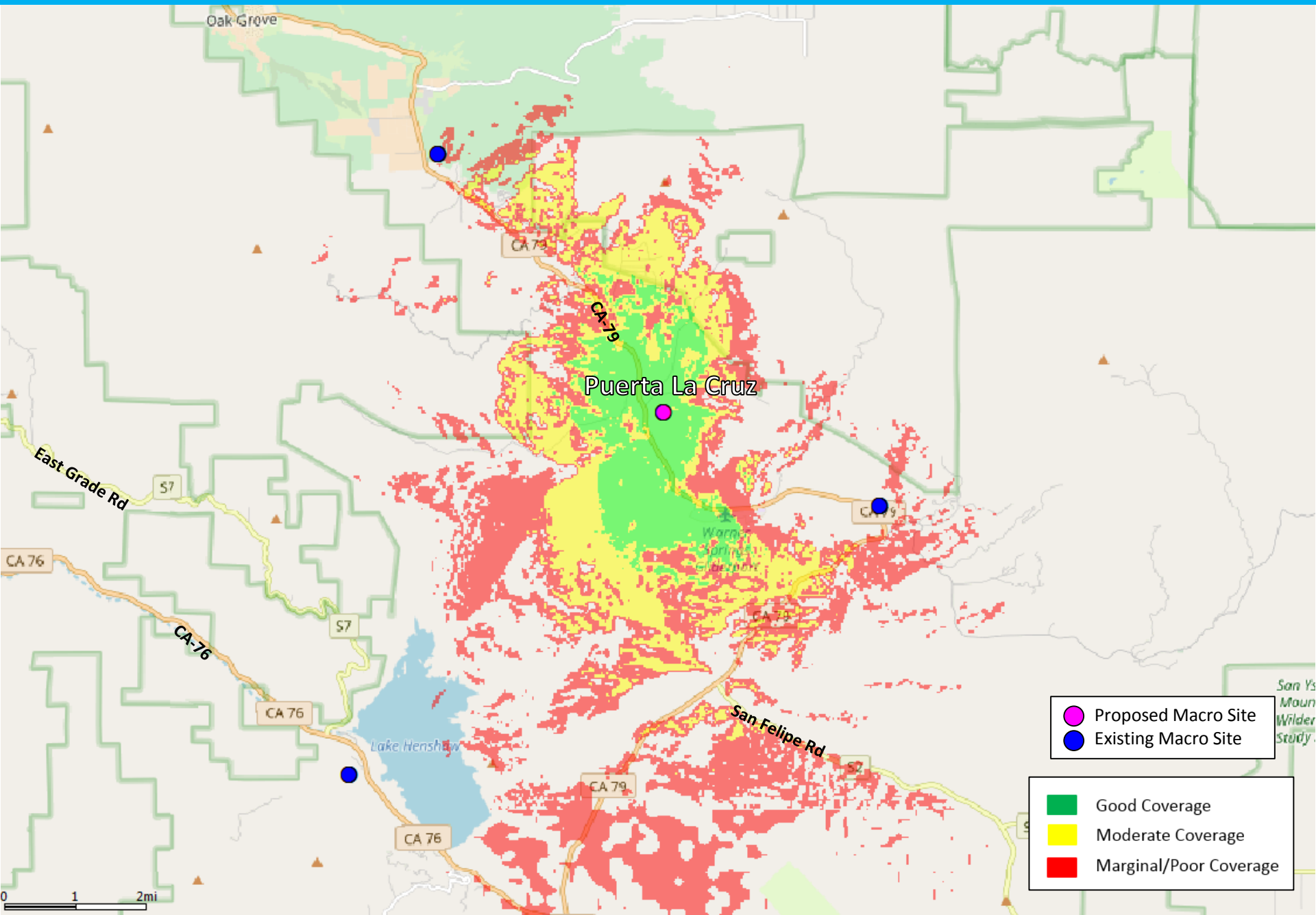

PHOTOSIMULATION VIEWPOINT 1

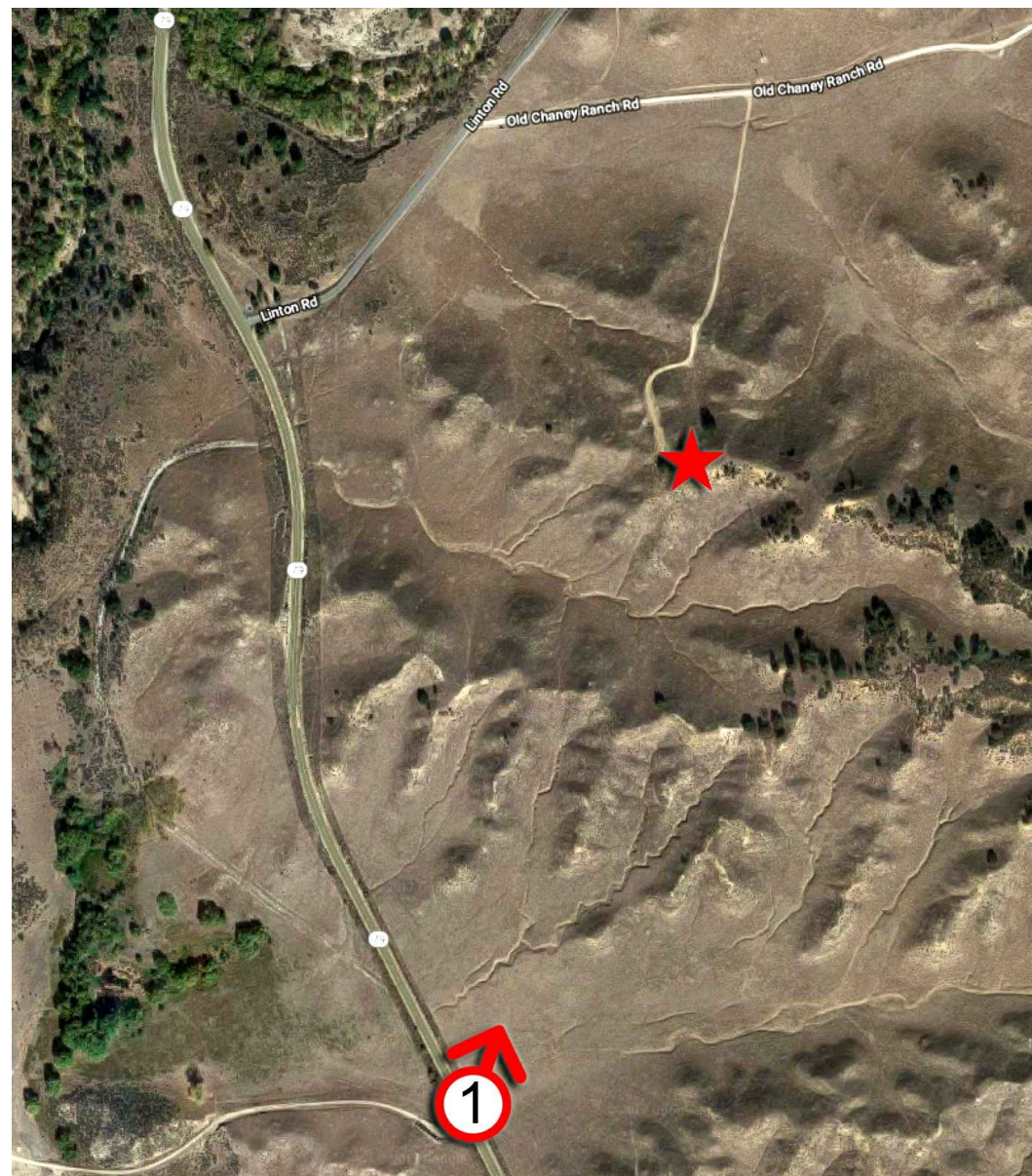

EXISTING

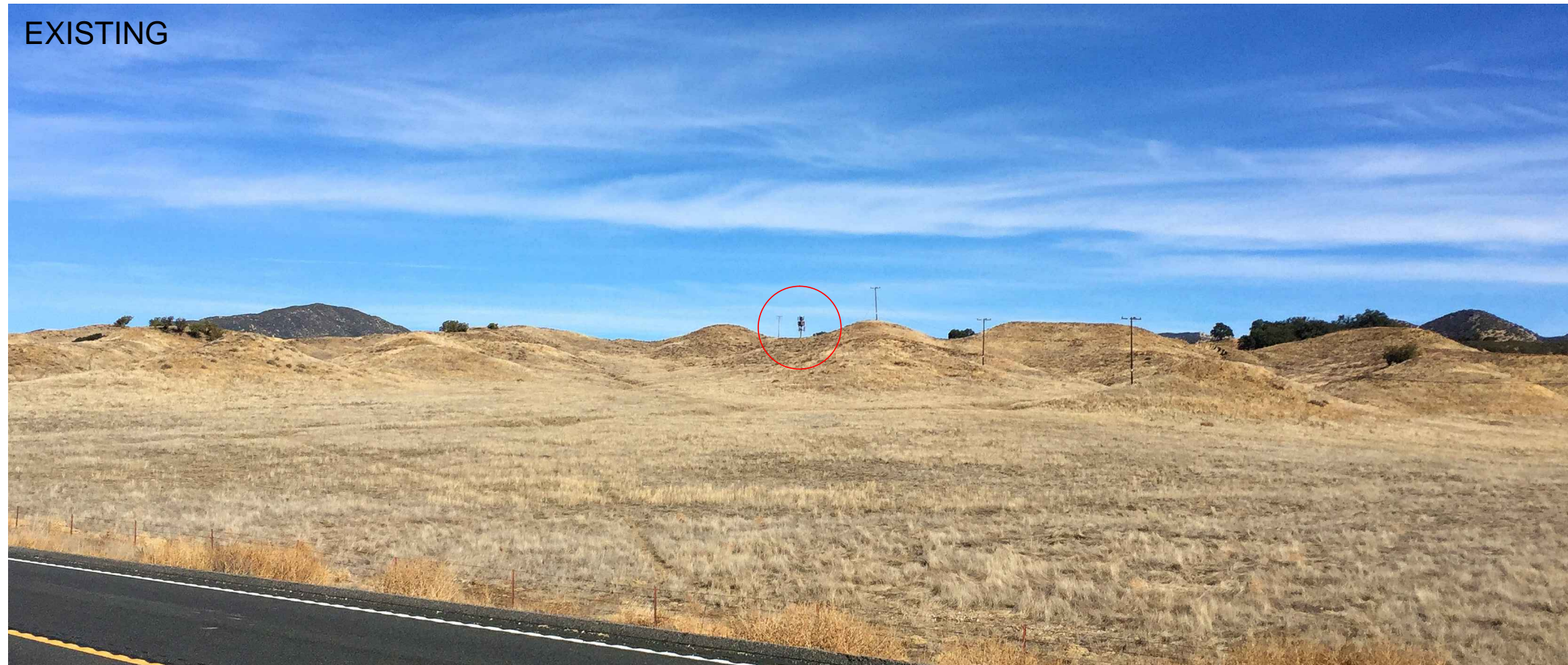

NEW



NOTE:
EXISTING MONOPOLE TO BE REMOVED
AND REPLACED WITH NEW MONO-OAK
AT NEW LOCATION

PHOTOSIMULATION VIEWPOINT 2

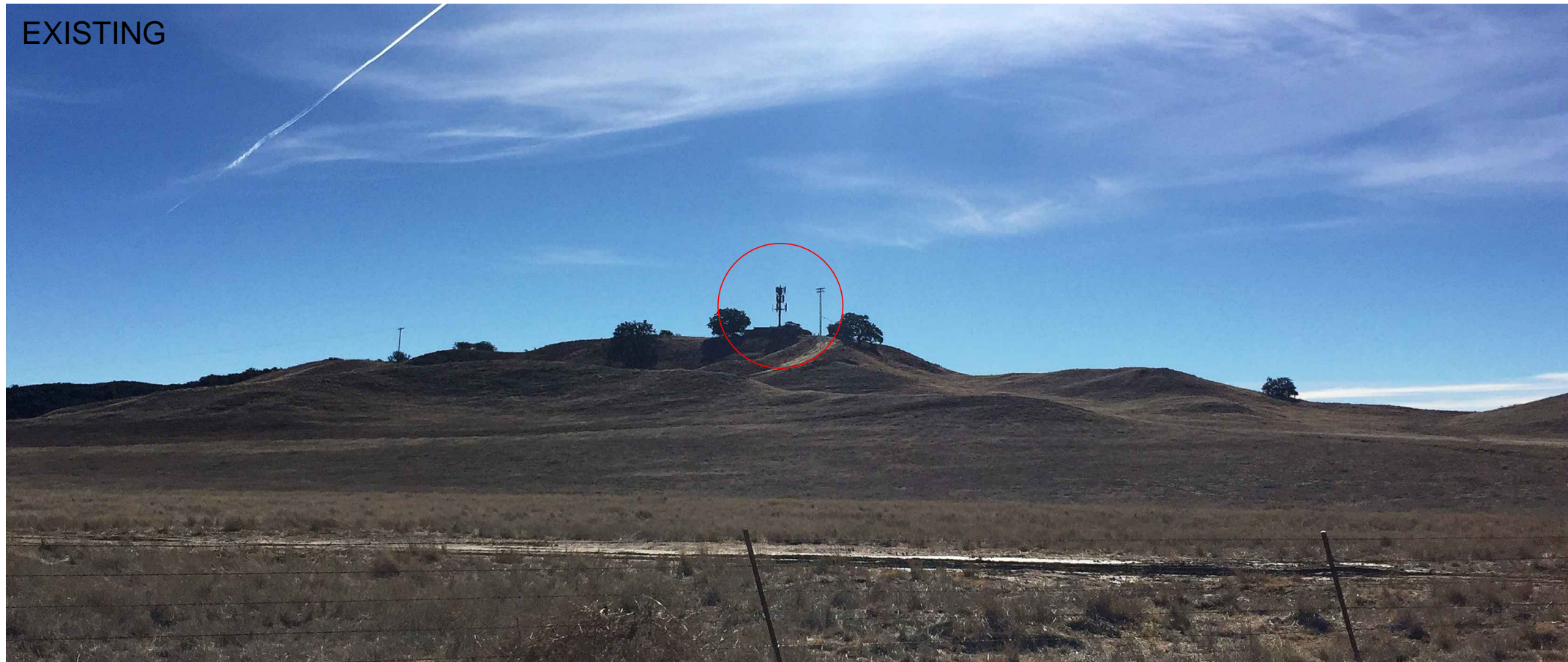
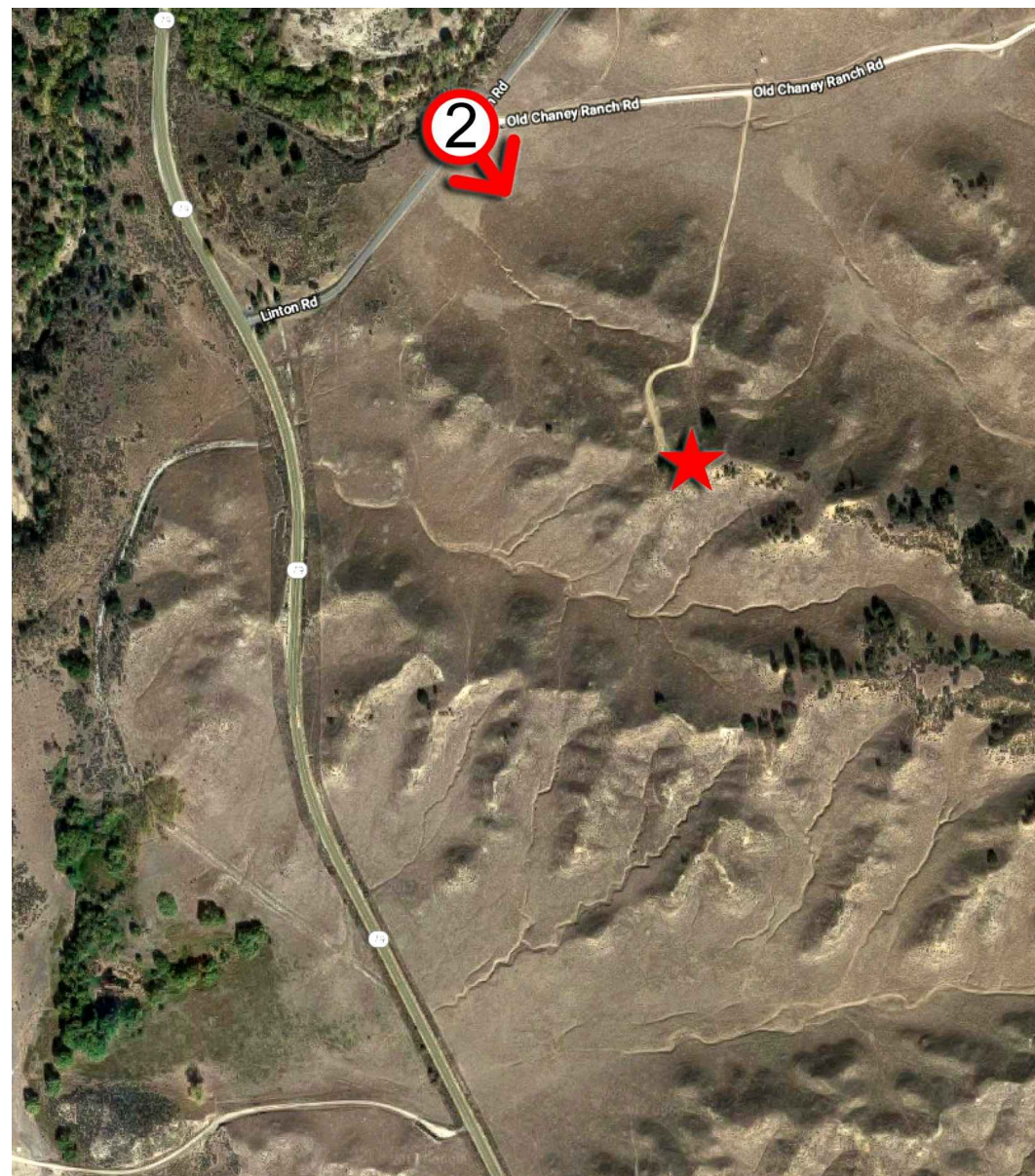

PHOTOSIMULATION VIEWPOINT 3

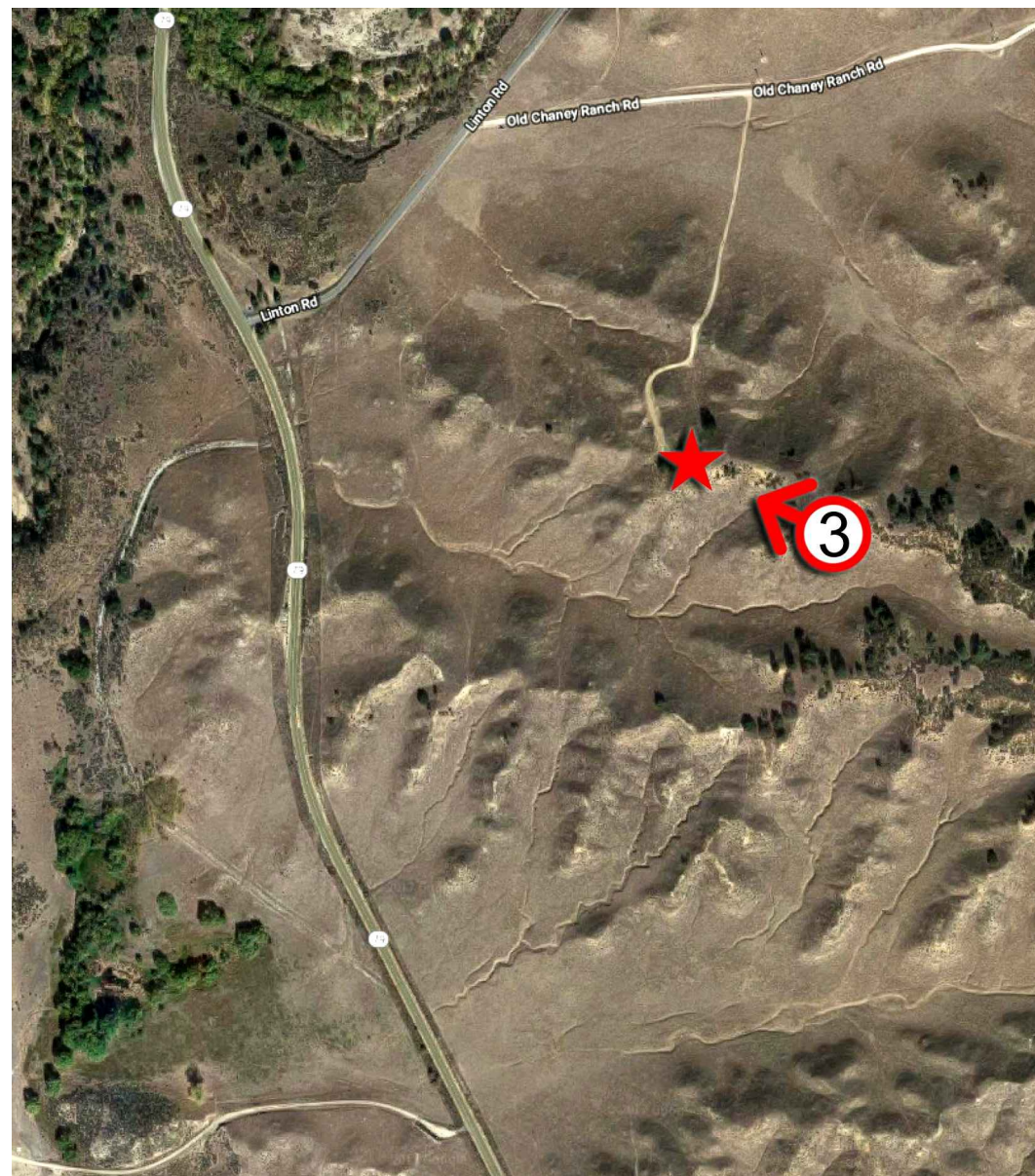

EXISTING



NEW



NOTE:
EXISTING MONOPOLE TO BE REMOVED
AND REPLACED WITH NEW MONO-OAK
AT NEW LOCATION

Crown Castle Project: Puerta La Cruz

Existing Site Location Description

Record ID: PDS2018-MUP-07-004W1

Crown Castle submitted an application to modify an existing wireless telecommunications facility, in accordance with the County of San Diego's amortization schedule. The subject site is an existing wireless telecommunications facility that was previously approved by the County of San Diego. Removal of this site would result in a gap in coverage for the carrier, as shown in the coverage maps. Since the existing facility can meet the area's objective goals for Crown Castle/Carriers, continuing to utilize this location is preferred.

Pursuing a new location would require extensive site acquisition and RF Engineering efforts in identifying, contacting, and negotiating with different properties. In addition to the extensive amount of time it would take to identify, entitle, permit, and construct a new facility, the cost would represent an unnecessary burden for Crown Castle. Also, the relocation to a new property could result in the redundancy of equipment during and for a short time after construction, to ensure that members of the community could continue to utilize the wireless network without interruption.

It is for these reasons that Crown Castle is requesting to continue using the existing facility's location.

In response to the County's request for information regarding co-location potential, Crown Castle has attempted to identify other wireless telecommunications facilities located within a one-quarter (1/4) mile radius of the site. No other such facilities were found. The next closest facilities are approximately 3.5 miles away, which is too far for them to be viable alternatives. Those site locations are listed below.

Alternate Site #1 (Existing monopole)

Address: 31652-C Highway 79, Warner Springs, CA

- Located approx. 3.5 miles from existing site. Too far away to be a suitable alternative to existing site.

Alternate Site #2 (Existing monotree)

Address: 31652-C Highway 79, Warner Springs, CA

- Located approx. 3.5 miles from existing site. Too far away to be a suitable alternative to existing site.



Subject Site

1/4 Mile Radius

Alternate Location #1

Alternate Location #2