Historical Topographic Map

N	TARGET QUAD NAME: EL CAJON MAP YEAR: 1939 SERIES: 15 SCALE: 1:62500	SITE NAME: El Monte Sand Extraction,Habitat Rest. ADDRESS: El Monte Valley Lakeside, CA 92040 LAT/LONG: 32.8808 / -116.8709	CLIENT: Royal Environmental Services CONTACT: John Royal INQUIRY#: 4414526.5 RESEARCH DATE: 09/18/2015

Historical Topographic Map

N	TARGET QUAD NAME: EL CAJON MAP YEAR: 1948 SERIES: 15 SCALE: 1:50000	SITE NAME: El Monte Sand Extraction,Habitat Rest. ADDRESS: El Monte Valley Lakeside, CA 92040 LAT/LONG: 32.8808 / -116.8709	CLIENT: Royal Environmental Services CONTACT: John Royal INQUIRY#: 4414526.5 RESEARCH DATE: 09/18/2015

Historical Topographic Map

N	TARGET QUAD NAME: EL CAJON MAP YEAR: 1955 SERIES: 7.5 SCALE: 1:24000	SITE NAME: El Monte Sand Extraction,Habitat Rest. ADDRESS: El Monte Valley Lakeside, CA 92040 LAT/LONG: 32.8808 / -116.8709	CLIENT: Royal Environmental Services CONTACT: John Royal INQUIRY#: 4414526.5 RESEARCH DATE: 09/18/2015

Historical Topographic Map

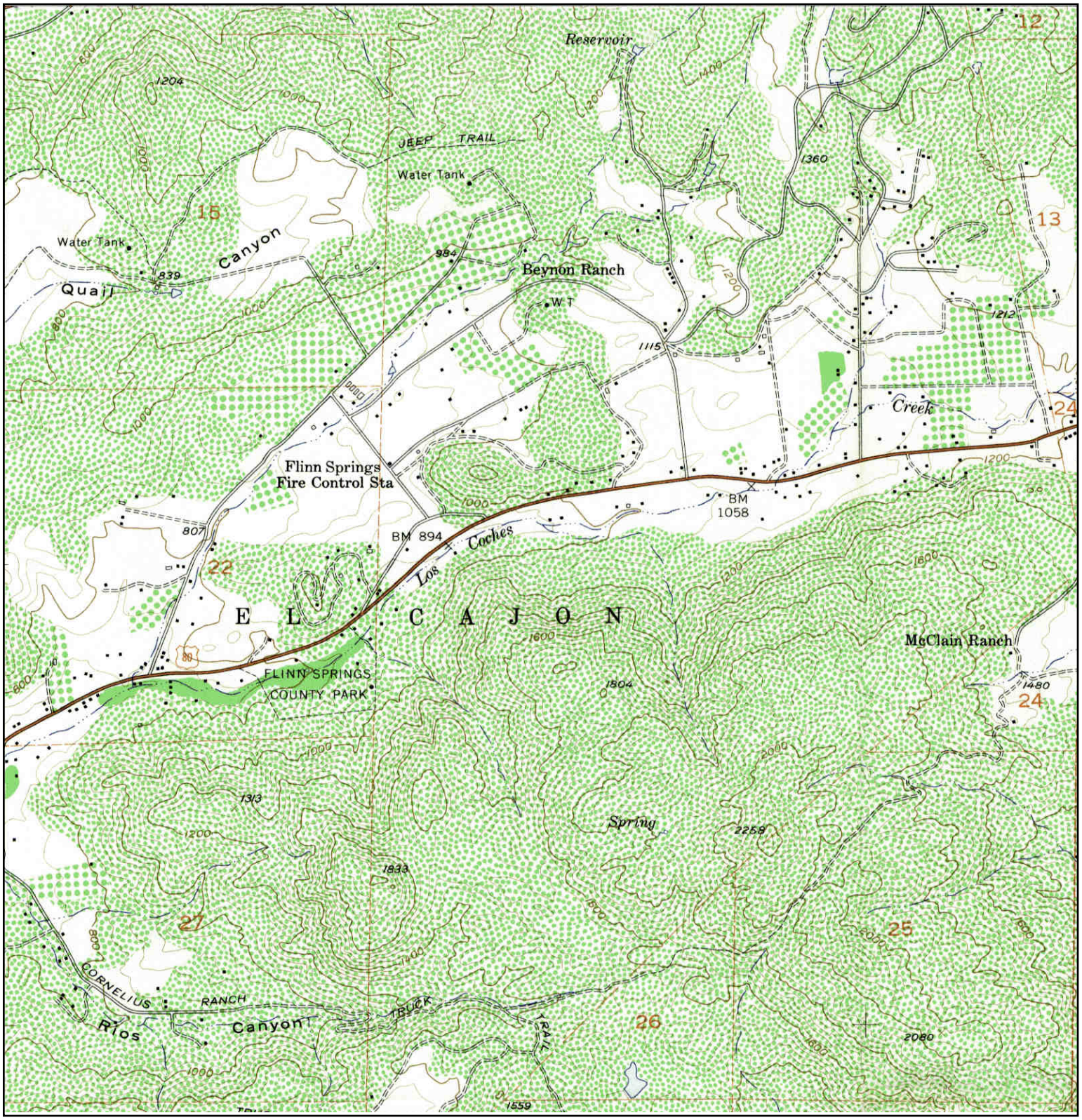

N	TARGET QUAD NAME: ALPINE MAP YEAR: 1955 SERIES: 7.5 SCALE: 1:24000	SITE NAME: El Monte Sand Extraction,Habitat Rest. ADDRESS: El Monte Valley Lakeside, CA 92040 LAT/LONG: 32.8808 / -116.8709	CLIENT: Royal Environmental Services CONTACT: John Royal INQUIRY#: 4414526.5 RESEARCH DATE: 09/18/2015

Historical Topographic Map

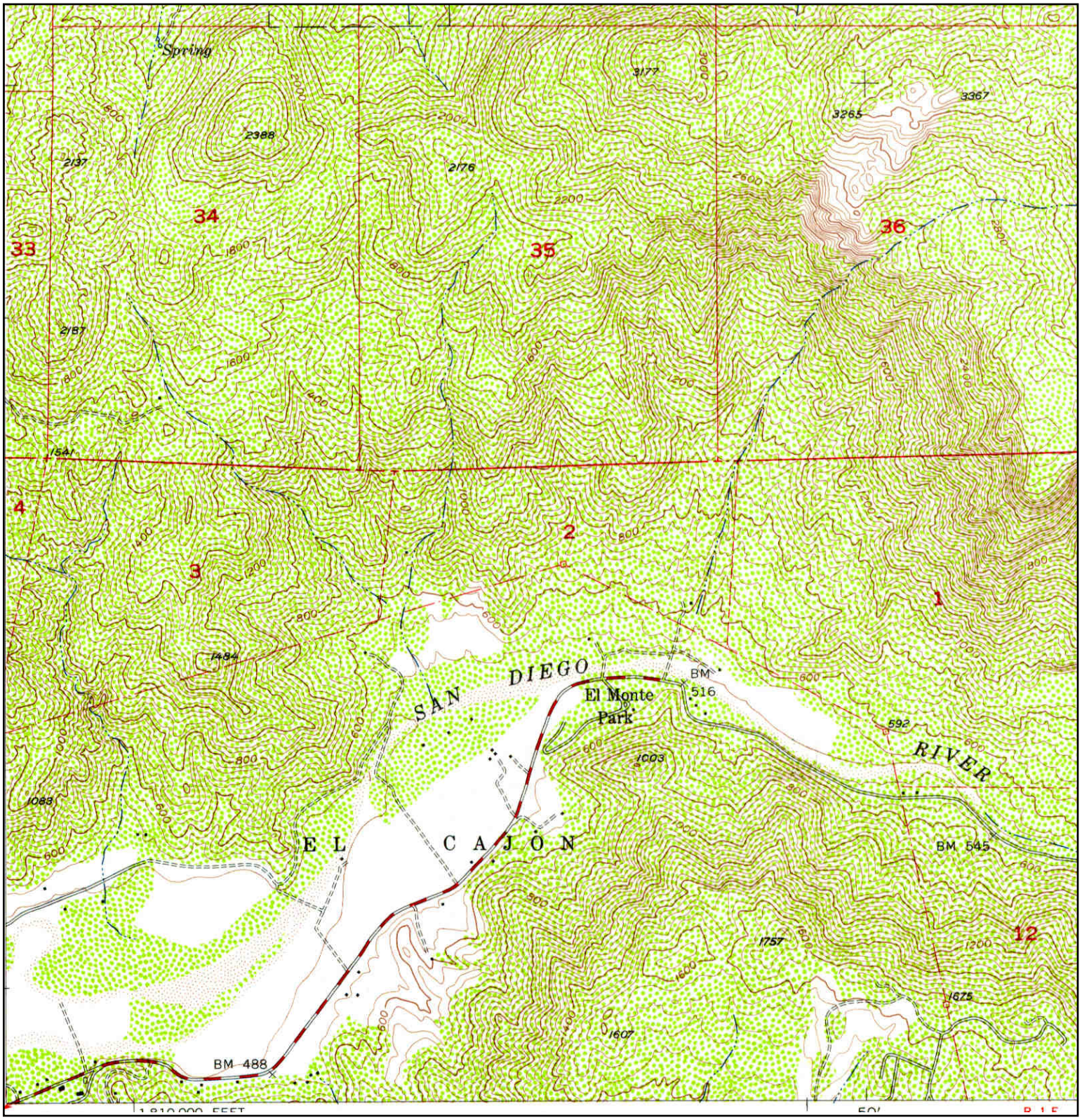

N	TARGET QUAD NAME: EL CAJON MOUNTAIN MAP YEAR: 1955 SERIES: 7.5 SCALE: 1:24000	SITE NAME: El Monte Sand Extraction,Habitat Rest. ADDRESS: El Monte Valley Lakeside, CA 92040 LAT/LONG: 32.8808 / -116.8709	CLIENT: Royal Environmental Services CONTACT: John Royal INQUIRY#: 4414526.5 RESEARCH DATE: 09/18/2015

Historical Topographic Map

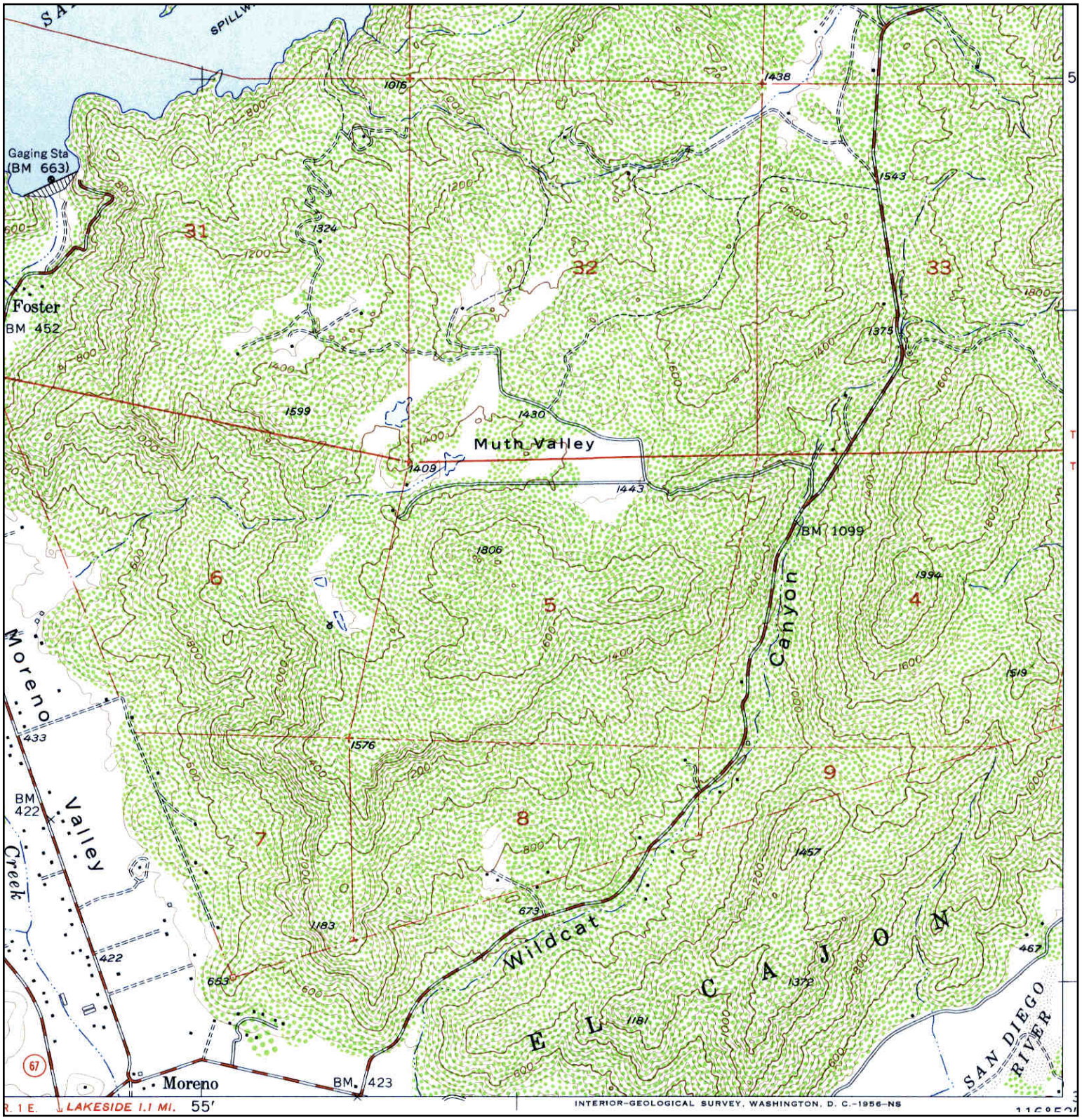

N	TARGET QUAD NAME: SAN VICENTE RESERVOIR MAP YEAR: 1955 SERIES: 7.5 SCALE: 1:24000	SITE NAME: El Monte Sand Extraction,Habitat Rest. ADDRESS: El Monte Valley Lakeside, CA 92040 LAT/LONG: 32.8808 / -116.8709	CLIENT: Royal Environmental Services CONTACT: John Royal INQUIRY#: 4414526.5 RESEARCH DATE: 09/18/2015

Historical Topographic Map

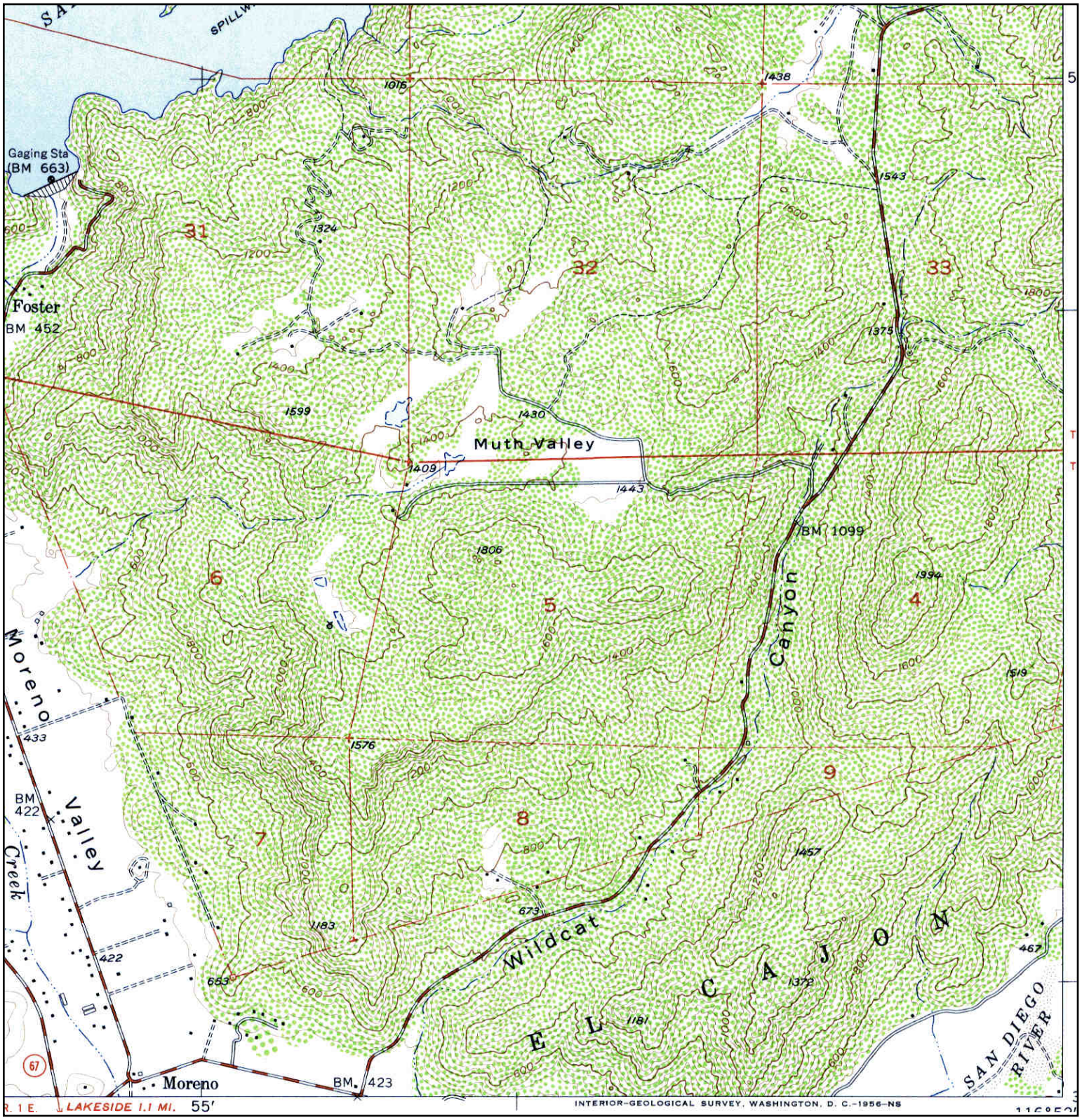

N	TARGET QUAD NAME: SAN VICENTE RESERVOIR MAP YEAR: 1955 SERIES: 7.5 SCALE: 1:24000	SITE NAME: El Monte Sand Extraction,Habitat Rest. ADDRESS: El Monte Valley Lakeside, CA 92040 LAT/LONG: 32.8808 / -116.8709	CLIENT: Royal Environmental Services CONTACT: John Royal INQUIRY#: 4414526.5 RESEARCH DATE: 09/18/2015

Historical Topographic Map

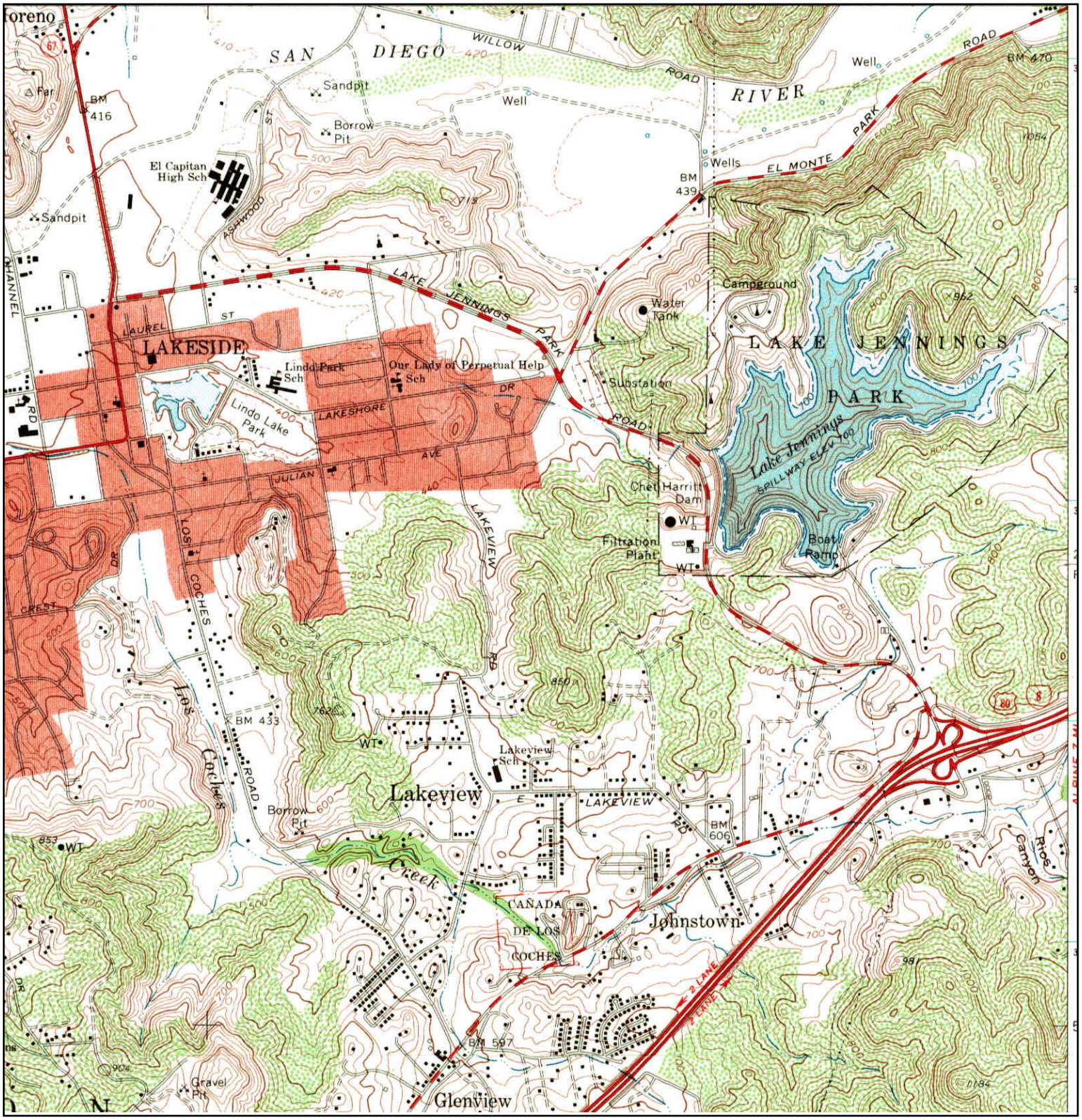

N	TARGET QUAD NAME: EL CAJON MAP YEAR: 1967 SERIES: 7.5 SCALE: 1:24000	SITE NAME: El Monte Sand Extraction,Habitat Rest. ADDRESS: El Monte Valley Lakeside, CA 92040 LAT/LONG: 32.8808 / -116.8709	CLIENT: Royal Environmental Services CONTACT: John Royal INQUIRY#: 4414526.5 RESEARCH DATE: 09/18/2015

Historical Topographic Map

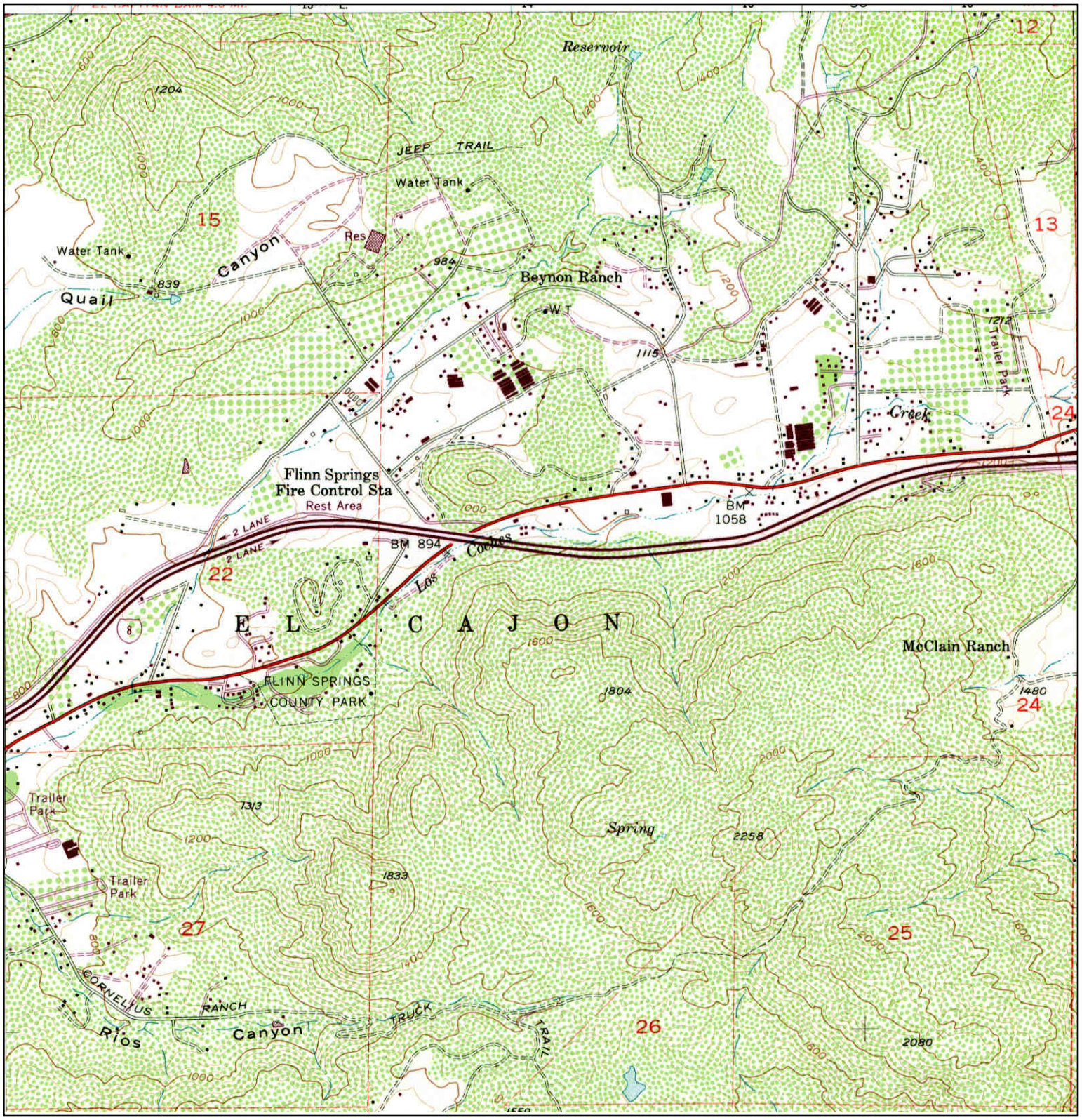

N	TARGET QUAD NAME: ALPINE MAP YEAR: 1971 PHOTOREVISED FROM :1955 SERIES: 7.5 SCALE: 1:24000	SITE NAME: El Monte Sand Extraction,Habitat Rest. ADDRESS: El Monte Valley Lakeside, CA 92040 LAT/LONG: 32.8808 / -116.8709	CLIENT: Royal Environmental Services CONTACT: John Royal INQUIRY#: 4414526.5 RESEARCH DATE: 09/18/2015

Historical Topographic Map

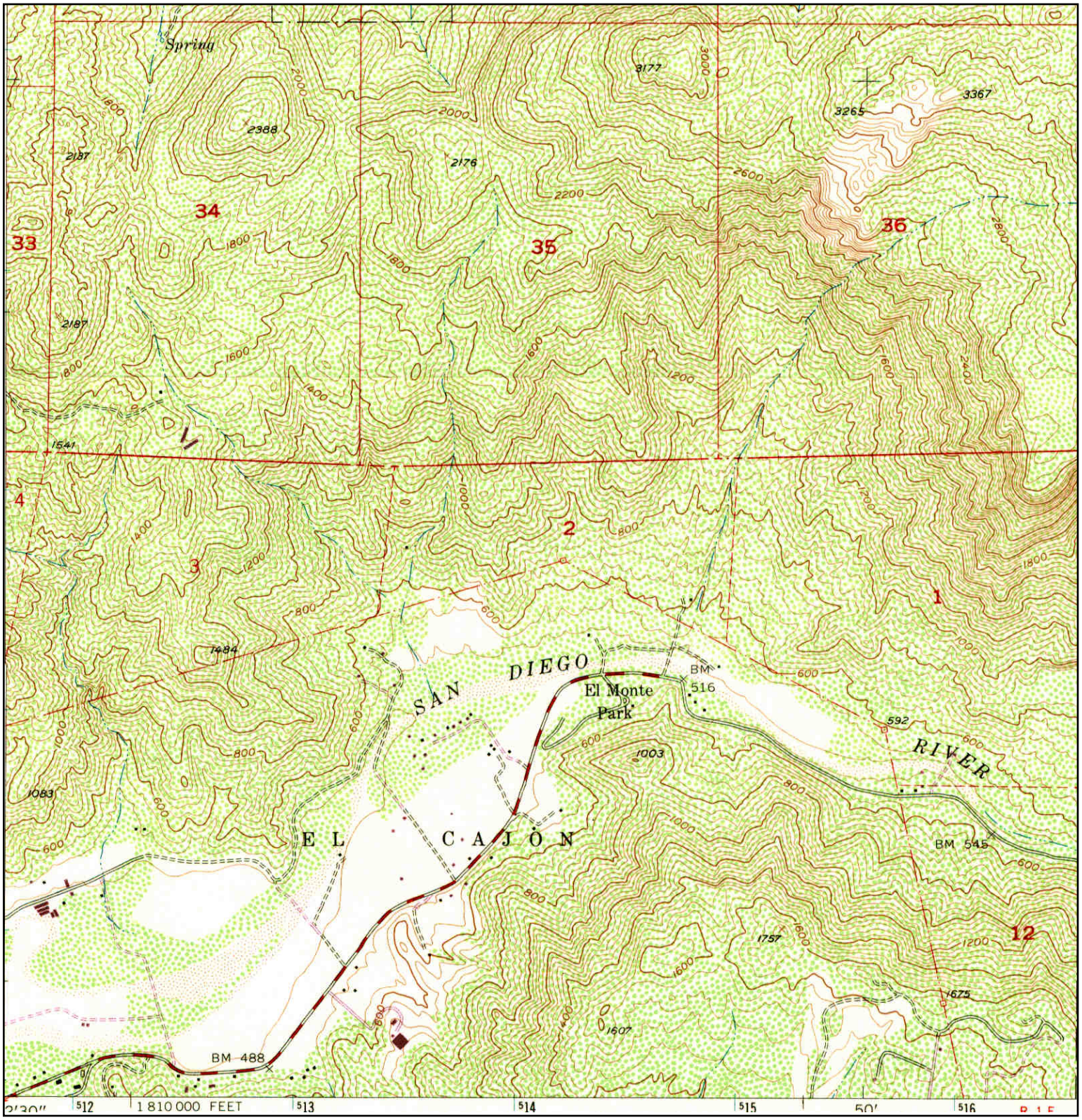

N	TARGET QUAD NAME: EL CAJON MOUNTAIN MAP YEAR: 1971 PHOTOREVISED FROM :1955 SERIES: 7.5 SCALE: 1:24000	SITE NAME: El Monte Sand Extraction,Habitat Rest. ADDRESS: El Monte Valley Lakeside, CA 92040 LAT/LONG: 32.8808 / -116.8709	CLIENT: Royal Environmental Services CONTACT: John Royal INQUIRY#: 4414526.5 RESEARCH DATE: 09/18/2015

Historical Topographic Map

N	TARGET QUAD NAME: SAN VICENTE RESERVOIR MAP YEAR: 1971 PHOTOREVISED FROM :1955 SERIES: 7.5 SCALE: 1:24000	SITE NAME: El Monte Sand Extraction,Habitat Rest. ADDRESS: El Monte Valley Lakeside, CA 92040 LAT/LONG: 32.8808 / -116.8709	CLIENT: Royal Environmental Services CONTACT: John Royal INQUIRY#: 4414526.5 RESEARCH DATE: 09/18/2015

Historical Topographic Map

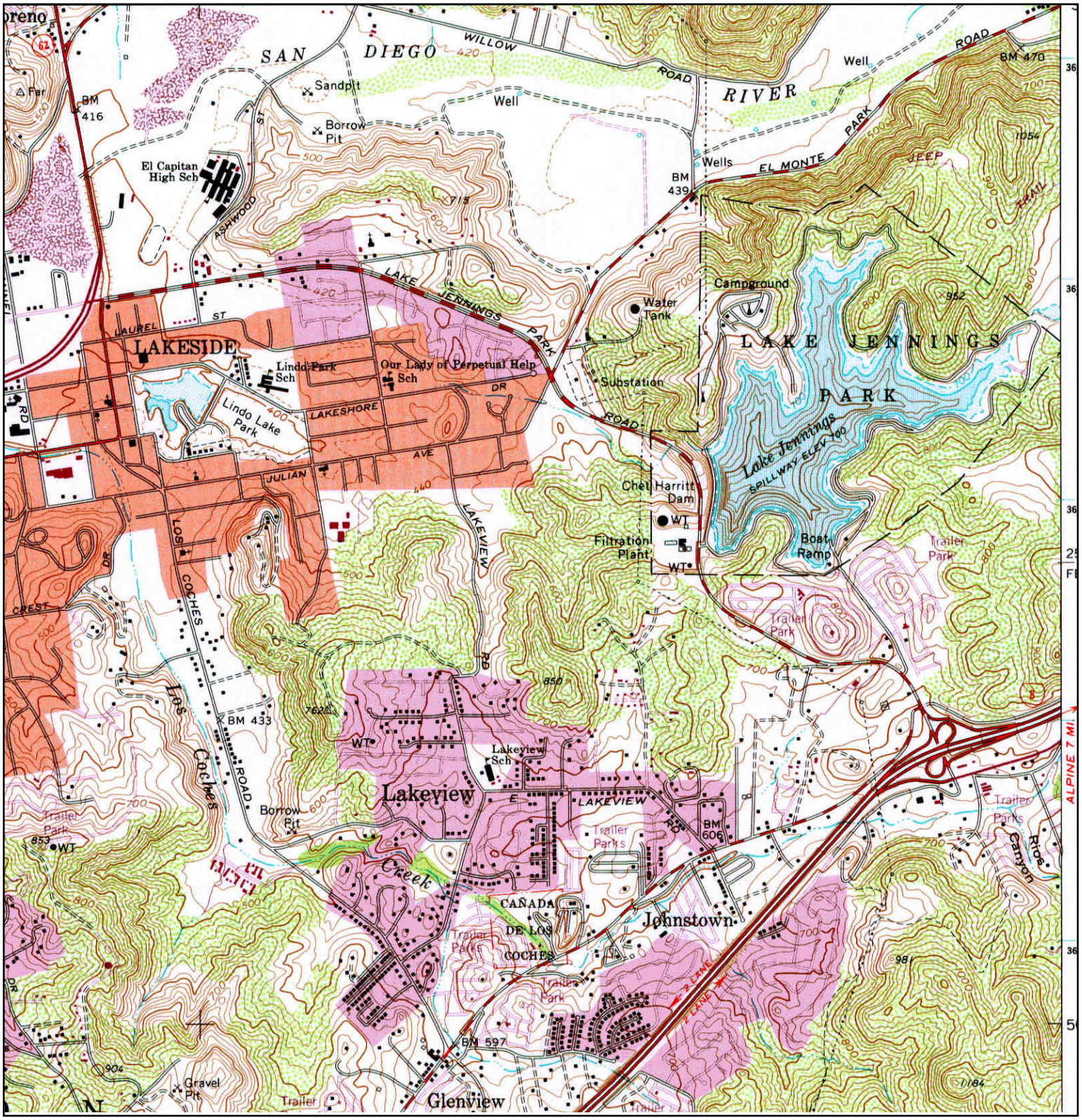

N	TARGET QUAD NAME: EL CAJON MAP YEAR: 1975 PHOTOREVISED FROM :1967 SERIES: 7.5 SCALE: 1:24000	SITE NAME: El Monte Sand Extraction,Habitat Rest. ADDRESS: El Monte Valley Lakeside, CA 92040 LAT/LONG: 32.8808 / -116.8709	CLIENT: Royal Environmental Services CONTACT: John Royal INQUIRY#: 4414526.5 RESEARCH DATE: 09/18/2015

El Monte Sand Extraction,Habitat Rest. Program
El Monte Valley
Lakeside, CA 92040

Inquiry Number: 4414526.7
September 17, 2015

Certified Sanborn® Map Report

6 Armstrong Road, 4th Floor
Shelton, Connecticut 06484
Toll Free: 800.352.0050
www.edrnet.com

Certified Sanborn® Map Report

9/17/15

Site Name:	**Client Name:**
El Monte Sand	Royal Environmental Services
El Monte Valley	4704 50th Street
Lakeside, CA 92040	SanDiego, CA 92115
EDR Inquiry # 4414526.7	Contact: John Royal

The Sanborn Library has been searched by EDR and maps covering the target property location as provided by Royal Environmental Services were identified for the years listed below. The Sanborn Library is the largest, most complete collection of fire insurance maps. The collection includes maps from Sanborn, Bromley, Perris & Browne, Hopkins, Barlow, and others. Only Environmental Data Resources Inc. (EDR) is authorized to grant rights for commercial reproduction of maps by the Sanborn Library LLC, the copyright holder for the collection. Results can be authenticated by visiting www.edrnet.com/sanborn.

The Sanborn Library is continually enhanced with newly identified map archives. This report accesses all maps in the collection as of the day this report was generated.

Certified Sanborn Results:

Site Name:	El Monte Sand Extraction,Habitat Rest.
Address:	El Monte Valley
City, State, Zip:	Lakeside, CA 92040
Cross Street:	
P.O. #	NA
Project:	NA
Certification #	8DE1-4701-A576

UNMAPPED PROPERTY

This report certifies that the complete holdings of the Sanborn Library, LLC collection have been searched based on client supplied target property information, and fire insurance maps covering the target property were not found.

Sanborn® Library search results
Certification # 8DE1-4701-A576

The Sanborn Library includes more than 1.2 million fire insurance maps from Sanborn, Bromley, Perris & Browne, Hopkins, Barlow and others which track historical property usage in approximately 12,000 American cities and towns. Collections searched:

- ✔ Library of Congress
- ✔ University Publications of America
- ✔ EDR Private Collection

The Sanborn Library LLC Since 1866™

Limited Permission To Make Copies

Royal Environmental Services (the client) is permitted to make up to FIVE photocopies of this Sanborn Map transmittal and each fire insurance map accompanying this report solely for the limited use of its customer. No one other than the client is authorized to make copies. Upon request made directly to an EDR Account Executive, the client may be permitted to make a limited number of additional photocopies. This permission is conditioned upon compliance by the client, its customer and their agents with EDR's copyright policy; a copy of which is available upon request.

Disclaimer - Copyright and Trademark notice

This Report contains certain information obtained from a variety of public and other sources reasonably available to Environmental Data Resources, Inc. It cannot be concluded from this Report that coverage information for the target and surrounding properties does not exist from other sources. NO WARRANTY EXPRESSED OR IMPLIED, IS MADE WHATSOEVER IN CONNECTION WITH THIS REPORT. ENVIRONMENTAL DATA RESOURCES, INC. SPECIFICALLY DISCLAIMS THE MAKING OF ANY SUCH WARRANTIES, INCLUDING WITHOUT LIMITATION, MERCHANTABILITY OR FITNESS FOR A PARTICULAR USE OR PURPOSE. ALL RISK IS ASSUMED BY THE USER. IN NO EVENT SHALL ENVIRONMENTAL DATA RESOURCES, INC. BE LIABLE TO ANYONE, WHETHER ARISING OUT OF ERRORS OR OMISSIONS, NEGLIGENCE, ACCIDENT OR ANY OTHER CAUSE, FOR ANY LOSS OF DAMAGE, INCLUDING, WITHOUT LIMITATION, SPECIAL, INCIDENTAL CONSEQUENTIAL, OR EXEMPLARY DAMAGES. ANY LIABILITY ON THE PART OF ENVIRONMENTAL DATA RESOURCES, INC. IS STRICTLY LIMITED TO A REFUND OF THE AMOUNT PAID FOR THIS REPORT. Purchaser accepts this Report "AS IS". Any analyses, estimates, ratings, environmental risk levels or risk codes provided in this Report are provided for illustrative purposes only, and are not intended to provide, nor should they be interpreted as providing any facts regarding, or prediction or forecast of, any environmental risk for any property. Only a Phase I Environmental Site Assessment performed by an environmental professional can provide information regarding the environmental risk for any property. Additionally, the information provided in this Report is not to be construed as legal advice.

Copyright 2015 by Environmental Data Resources, Inc. All rights reserved. Reproduction in any media or format, in whole or in part, of any report or map of Environmental Data Resources, Inc., or its affiliates, is prohibited without prior written permission.

EDR and its logos (including Sanborn and Sanborn Map) are trademarks of Environmental Data Resources, Inc. or its affiliates. All other trademarks used herein are the property of their respective owners.

El Monte Sand Extraction,Habitat Rest. Program
El Monte Valley
Lakeside, CA 92040

Inquiry Number: 4414526.8
September 22, 2015

The EDR-City Directory Image Report

Environmental Data Resources Inc

6 Armstrong Road
Shelton, CT 06484
800.352.0050
www.edrnet.com

TABLE OF CONTENTS

SECTION

Executive Summary

Findings

City Directory Images

Thank you for your business.
Please contact EDR at 1-800-352-0050
with any questions or comments.

Disclaimer - Copyright and Trademark Notice

This Report contains certain information obtained from a variety of public and other sources reasonably available to Environmental Data Resources, Inc. It cannot be concluded from this Report that coverage information for the target and surrounding properties does not exist from other sources. **NO WARRANTY EXPRESSED OR IMPLIED, IS MADE WHATSOEVER IN CONNECTION WITH THIS REPORT. ENVIRONMENTAL DATA RESOURCES, INC. SPECIFICALLY DISCLAIMS THE MAKING OF ANY SUCH WARRANTIES, INCLUDING WITHOUT LIMITATION, MERCHANTABILITY OR FITNESS FOR A PARTICULAR USE OR PURPOSE. ALL RISK IS ASSUMED BY THE USER. IN NO EVENT SHALL ENVIRONMENTAL DATA RESOURCES, INC. BE LIABLE TO ANYONE, WHETHER ARISING OUT OF ERRORS OR OMISSIONS, NEGLIGENCE, ACCIDENT OR ANY OTHER CAUSE, FOR ANY LOSS OR DAMAGE, INCLUDING, WITHOUT LIMITATION, SPECIAL, INCIDENTAL, CONSEQUENTIAL, OR EXEMPLARY DAMAGES. ANY LIABILITY ON THE PART OF ENVIRONMENTAL DATA RESOURCES, INC. IS STRICTLY LIMITED TO A REFUND OF THE AMOUNT PAID FOR THIS REPORT.** Purchaser accepts this Report "AS IS". Any analyses, estimates, ratings, environmental risk levels or risk codes provided in this Report are provided for illustrative purposes only, and are not intended to provide, nor should they be interpreted as providing any facts regarding, or prediction orforecast of, any environmental risk for any property. Only a Phase I Environmental Site Assessment performed by an environmental professional can provide information regarding the environmental risk for any property. Additionally, the information provided in this Report is not to be construed as legal advice.

Copyright 2015 by Environmental Data Resources, Inc. All rights reserved. Reproduction in any media or format, in whole or in part, of any report or map of Environmental Data Resources, Inc. or its affiliates is prohibited without prior written permission.

EDR and its logos (including Sanborn and Sanborn Map) are trademarks of Environmental Data Resources, Inc. or its affiliates. All other trademarks used herein are the property of their respective owners.

EXECUTIVE SUMMARY

DESCRIPTION

Environmental Data Resources, Inc.'s (EDR) City Directory Report is a screening tool designed to assist environmental professionals in evaluating potential liability on a target property resulting from past activities. EDR's City Directory Report includes a search of available city directory data at 5 year intervals.

RESEARCH SUMMARY

The following research sources were consulted in the preparation of this report. A check mark indicates where information was identified in the source and provided in this report.

Year	*Target Street*	*Cross Street*	*Source*
2013	☑	☐	Cole Information Services
2008	☑	☐	Cole Information Services
2003	☑	☐	Cole Information Services
1999	☑	☐	Cole Information Services
1995	☑	☐	Cole Information Services
1992	☑	☐	Cole Information Services
1985	☑	☐	Haines Criss-Cross Directory
1981	☑	☐	Haines Criss-Cross Directory
1976	☑	☐	Haines Criss-Cross Directory
1970	☑	☐	Haines Criss-Cross Directory

RECORD SOURCES

EDR is licensed to reproduce certain City Directory works by the copyright holders of those works. The purchaser of this EDR City Directory Report may include it in report(s) delivered to a customer. Reproduction of City Directories without permission of the publisher or licensed vendor may be a violation of copyright.

FINDINGS

TARGET PROPERTY STREET

El Monte Valley
Lakeside, CA 92040

Year	CD Image	Source	
EL MONTE RD			
2013	pg A2	Cole Information Services	
2008	pg A7	Cole Information Services	
2003	pg A13	Cole Information Services	
1999	pg A18	Cole Information Services	
1995	pg A24	Cole Information Services	
1992	pg A29	Cole Information Services	
1985	pg A33	Haines Criss-Cross Directory	
1985	pg A34	Haines Criss-Cross Directory	
1981	pg A37	Haines Criss-Cross Directory	
1981	pg A38	Haines Criss-Cross Directory	
1976	pg A41	Haines Criss-Cross Directory	
1970	pg A44	Haines Criss-Cross Directory	
HAZY MEADOW LN			
2013	-	Cole Information Services	Street not listed in Source
2008	-	Cole Information Services	Street not listed in Source
2003	-	Cole Information Services	Street not listed in Source
1999	-	Cole Information Services	Street not listed in Source
1995	-	Cole Information Services	Street not listed in Source
1992	-	Cole Information Services	Street not listed in Source
1985	-	Haines Criss-Cross Directory	Street not listed in Source
1981	-	Haines Criss-Cross Directory	Street not listed in Source
1976	-	Haines Criss-Cross Directory	Street not listed in Source
1970	-	Haines Criss-Cross Directory	Street not listed in Source
WILLOW RD			
1985	pg A35	Haines Criss-Cross Directory	
1985	pg A36	Haines Criss-Cross Directory	

FINDINGS

Year	***CD Image***	***Source***
1981	pg A39	Haines Criss-Cross Directory
1981	pg A40	Haines Criss-Cross Directory
1976	pg A42	Haines Criss-Cross Directory
1976	pg A43	Haines Criss-Cross Directory
1970	pg A45	Haines Criss-Cross Directory

WILLOW RD

2013	pg A5	Cole Information Services
2008	pg A10	Cole Information Services
2003	pg A16	Cole Information Services
1999	pg A21	Cole Information Services
1995	pg A27	Cole Information Services
1992	pg A31	Cole Information Services

FINDINGS

CROSS STREETS

No Cross Streets Identified

City Directory Images

Target Street	Cross Street	Source
✓	-	Cole Information Services

EL MONTE RD 2013

13737	ELMAR JENKINS
13739	CHRISTIAN CHURCHES
13907	MARVIN CARR
13927	SHAWN VINCUREK
13935	OCCUPANT UNKNOWN
13941	GENE BARNARD
13959	EUGENE MELVILLE
13969	ONIA BRANDELL
13985	CYNTHIA BURROWS
13995	DANIEL HAFFEMAN
14003	OCCUPANT UNKNOWN
14584	GARY BUNN
14588	DAVID SCHLOMER
14610	JUSTIN GOODMAN
14636	OCCUPANT UNKNOWN
14642	OCCUPANT UNKNOWN
14646	CINDY ATKINS
14648	MICHAEL WILKINSON
14652	OCCUPANT UNKNOWN
14660	DARCEY ATTIG
14661	CANDACE WOMACK
14676	KIM HONEYCUTT
14706	KAREN STORY
14716	CLYDE STORY
14726	YANEZ ARNALDO
14732	STEVEN ATLAS
14755	GWENDORA EATHERTON
14763	HARRY LINDER
14767	NAOMI CARDENAS
14769	OCCUPANT UNKNOWN
14775	OCCUPANT UNKNOWN
14806	RODNEY FOSTER
14817	OCCUPANT UNKNOWN
14889	LUKE NINTEMAN
14893	BILLY LYNCH
14894	OCCUPANT UNKNOWN
14950	ROB VANOMMERING
	VAN OMMERING DAIRY
14951	RONALD SHERMAN
14957	ROCCO KRISTIE
14973	OCCUPANT UNKNOWN
15015	OCCUPANT UNKNOWN
15023	GAIL TURNER
15059	SITA MARTYN
15063	OCCUPANT UNKNOWN
15065	BRENT MCCUNE
15066	JACK FLORES
15068	DAVE VANOMMERING
15076	JOSE MARTINEZ
15205	DAVID BLOCK

Target Street	Cross Street	Source
✓	-	Cole Information Services

EL MONTE RD 2013 (Cont'd)

15209	THOMAS DRAKE
15214	CONNIE RODRIGUEZ
15216	HENRY GUERRERO
15227	WILLIAM VANA
15233	JOE MEYER
15350	GARY RUEGER
15354	OCCUPANT UNKNOWN
15360	LEONA RUMBERGER
15361	HENRY HSIAO
15418	THOMAS DEMPSEY
15420	GLORIA VELASCO
15422	CYPHERTECH MECHANICAL
	MILTON CYPHERT
15424	FRANK BOST
15425	OCCUPANT UNKNOWN
15426	JOSEPH MORGAN
15428	OCCUPANT UNKNOWN
15460	MAX WILCOX
15466	ALLEN COE
	HAZY MEADOW RANCH & CARRIAGE CO
15468	MICHELE ELLINGTON
15470	VERNILEE BOST
15475	KENNETH MAKEMSON
15476	AMY DRINCO
	ANDREW SORBIE
	DALE WADSWORTH
	TRIPLE S HORSE RANCH
15486	GILBERT HERNANDEZ
15545	MANFOR STUBBLEFIELD
15560	EDUVI HAVERLAND
15615	STEVEN MUMMERT
15619	DAVID FROST
15621	RICHARD SANCHEZ
15623	WILLIAM WISE
15628	OCCUPANT UNKNOWN
15632	LISA WOOD
15634	MICHAEL COLLINS
15650	KENNETH STRATTON
15665	JASON THOMPSON
15704	RUSSELL THURMAN
15805	CRAIG JULEEN
	ERIK WATSON
15990	ARTHUR SCHUBER
15994	OCCUPANT UNKNOWN
15996	DALE HEAD
16072	ELDEN HARTUNG
16332	JOSEPH BALL
16398	OCCUPANT UNKNOWN
16400	BRYAN BARRA
16406	JAMES BARRA

Target Street	Cross Street	Source
✓	-	Cole Information Services

EL MONTE RD 2013 (Cont'd)

16410 EDWARD COURTNEY
16412 BYRON KING
16850 OCCUPANT UNKNOWN
16852 PYRAMID ENTERPRISES

Target Street	Cross Street	Source
✓	-	Cole Information Services

WILLOW RD 2013

12307	CHERYL PAZ
12320	CIRCLE K
12337	TRACEY BRADLEY
12403	JACINTO GALINDO
12517	JACKIE THOMPSON
12519	OCCUPANT UNKNOWN
12618	DONNIS CAMPBELL
12620	PAUL HOLT
	THERAPEUTIC EQUESTRIAN ACTIVITY CENT
	VANESSA GARCIA
12622	JERRY SABOL
12624	ROMELO RAPAYRAPAY
12626	ROBERT CAMPBELL
12632	SUSAN UNDERHILL
12636	LUCINA PEREZ
12646	PAUL WAGNER
12654	DEAN WEBB
	DEBRA CASTREY
	VICTORIA CARMONA
12718	STEVE CONNER
12724	TYLER MILLER
12726	HENRY RICHETTI
12736	OCCUPANT UNKNOWN
12744	CRAIG PESEK
12808	SHIRLEY DICKENSON
12822	JOHN OAKLEY
12836	GREGORY KELLER
12932	OCCUPANT UNKNOWN
12936	PAUL CHASE
13036	DUANE PILLSBURY
13115	NATHANIEL THOMPSON
13120	ANN HAKE
13138	RALPH GARCIA
13142	JOHN SCARBROUGH
13144	EDWIN STOLL
13145	LIKESIDE AMERICAN LITTLE LEAGUE
13148	GEORGE JACQUES
13152	RICHARD MERGENS
13220	ROBERT WELLS
13230	BARBARA ROGERS
13240	OCCUPANT UNKNOWN
13250	CIRCLE T RANCH
	MICHAEL OMALIA
13326	MARCIA TREMBLAY
13330	SCOTT MILLSPAUGH
13332	MICHAEL HINRICHSEN
13352	CHARLES JONES
	LINDA WHALEY
13502	BOB STEVENS
13504	OCCUPANT UNKNOWN

Target Street	Cross Street	Source
✓	-	Cole Information Services

WILLOW RD 2013 (Cont'd)

13506	OCCUPANT UNKNOWN
13508	VANCE MILLER
13510	DIANN KUZMA
13530	THOMAS ELLERY
13610	CALVARY RANCH
13664	SHELDON CROMWELL
13670	GARY FORD
13676	RONALD VICTOR
13682	WILLIAM RICHARDS
13702	ELMER SMITH
13758	BRANDON STOLL
14262	DARRYL SLOAN
14316	ERRYL SLOAN
14336	ELVIA ENCISO
14346	BRIAN FLANIGAN
14402	ERIC JOHNSTON
14416	ROBERT GLOSS
14428	ERIC EPIFANO
14436	PIA KEPPLER
14438	MARIETTA MCARTHUR
14440	LAURA BEAUCHEMIN
14512	WILLIAM SCHMIDT
14560	HOWARD HARRIS
14740	GARON GRUNER
14774	RACHEL HOLBROOK
14790	TIMOTHY BOYD
14796	JASON KRON
14894	BIANCA FLORES
14895	COMPOST & OTHER BS
	OMMERING VAN
15190	WILLIAM VANCE
15202	OCCUPANT UNKNOWN
15234	BAZEL GRIMALDI
	EDWARD HILL
	GREG CHOPLIN
	MANFRED YOUNG
	ROBERT HAYCRAFT
	SANDRA PHILLIPS
15256	SEAN GREEN
15260	ANA MONTANO
15286	TORY RUST
15290	REBA HEMPHILL

Target Street	Cross Street	Source
✓	-	Cole Information Services

EL MONTE RD 2008

13737	ELMAR JENKINS
13739	LAKESIDE CHRISTIAN CHURCH
13907	BEST HOMES THIS SIDE HEAVEN
	MARVIN CARR
13927	STEPHEN VINCUREK
13935	AURA YELVERTON
13941	SHANE DAVIDSON
13959	EUGENE MELVILLE
13969	ONIA BRANDELL
13985	RODNEY SCHILLING
13995	DALE HAFFEMAN
14003	RICHARD ANDERSON
14584	GARY BUNN
14588	DAVID ROWAN
14603	JIM WEST
14610	BRIAN KURTZROCK
14636	RUTH SCHLOMER
14642	DONALD ADCOCK
14646	RANDALL FIELD
14648	MICHAEL WILKINSON
14652	OCCUPANT UNKNOWN
14660	MARK EAKER
14661	CANDACE WOMACK
14676	HONEYCUTT CONSTRUCTION
	KIM HONEYCUTT
	SWEET PEAS AT TEA
14706	KAREN STORY
14716	CLYDE STORY
14726	GEORGE BIFFLE
	GUTIERREZ LANDSCAPE
14732	STEVEN ATLAS
14755	GWENDORA EATHERTON
14763	GENE BERNARD
14767	ALMA RENDON
14769	EZRA AHN
14775	HUFF STRIPING CO INC
	PAUL HUFF
14806	DONALD FOSTER
14817	NEAL MASTERS
14889	LUKE NINTEMAN
	NINTEMAN CONSTRUCTION SERVICES
14893	BILLY LYNCH
	WILLIAMS WORM FARM
14894	CAESAR VILLAVICENCIO
14895	FERTILIZER & OTHER BS
	OCCUPANT UNKNOWN
14950	ROBERT VANOMMERIONG
	VANOMMERING DAIRY FARM
14951	RONALD SHERMAN
14957	SCOTT LEHMAN

Target Street	Cross Street	Source
✓	-	Cole Information Services

EL MONTE RD 2008 (Cont'd)

14971	ROBERT DEUSENBERRY
15015	ARTURO FLORES
15023	GAIL TURNER
15057	MARY COONEY
15063	SHERRY ELWOOD
15065	E KALLIS
15066	OCCUPANT UNKNOWN
15068	DAVE VANOMMERING
15076	JOSE MARTINEZ
15205	OCCUPANT UNKNOWN
15209	THOMAS DRAKE
15214	ABAILABLS EZ OUT BAIL BONDS
	CONNIE RODRIGUEZ
15216	HENRY GUERRERO
15227	GUY VANA
15233	ROSALIE MEYER
15350	WILLIAM HOLTRY
15354	OCCUPANT UNKNOWN
	TAIWAN FARM
15361	HENRY HSIAO
15385	TRACY ESPINOZA
15418	THOMAS DEMPSEY
15420	CASA EDITORIAL LA FAMILIA HERNANDEZ
	GLORIA VELASCO
15422	CYPHERTECH MECHANICAL
	MILTON CYPHERT
15424	FRANK BOST
15425	FRANK MAKEMSON
15426	OCCUPANT UNKNOWN
15428	LANE LOGAN
15460	JOSEPH RUMBERGER
15466	LINDA YARNELL
15468	GILBERT HERNANDEZ
15470	O BOST
15475	J HILL
15476	AMY DRINCO
	AMY TURNER
	BRYAN GUNKEL
	DENNIS AUBLE
	JOSHUA WILLIAMS
	KATHLEEN SORBIE
	TAYLOR STEVENS
	TRIPLE S HORSE RANCH
15482	ALBERTO MARTINEZ
15486	SOPHIE TROJANOWSKI
15545	SHIRLEY CONVERTI
15560	GILBERTO FAJARDO
15600	VICKI SMITH
15615	STEVEN MUMMERT
15619	DAVID FROST

Target Street	Cross Street	Source
✓	-	Cole Information Services

EL MONTE RD 2008 (Cont'd)

15621	RICHARD SANCHEZ
15623	WILLIAM WISE
15628	MARK HERRICKS
15632	LISA WOOD
15634	MIKE COLLINS
15650	LEE WEST
15665	RICHARD HOLST
15704	JOHN GUIDARELLI
15805	GEORGE MORRIS
15836	MILDRED DIGENAN
15990	ROBERT GREEN
15992	OCCUPANT UNKNOWN
15994	ELLEN HEAD
15996	DALE HEAD
16072	ELDEN HARTUNG
	HARTUNG RANCH
16332	JOSEPH BALL
16378	BARRY BEEMAN
16398	RICK JENKINS
16400	JOHN BARRA
16406	JAMES BARRA
16410	EDWIN RAYMOND
16412	BYRON KING
16850	OCCUPANT UNKNOWN

Target Street	Cross Street	Source
✓	-	Cole Information Services

WILLOW RD 2008

12307	CESAR PEREA
	EL CAPITAN EQUESTRIAN CENTER
12320	CIRCLE K STORES INC
12337	LAKESIDE RIDING CENTER
	LITTLE T RANCH
	PAULINE OMALIA
12355	ENRIQUE ESTRADA
	ESTRADA YARD MAINTENANCE
	UITZI MOVIL TRUCK SERVICE REPAIR
12403	OCCUPANT UNKNOWN
12517	JACKIE THOMPSON
12519	OCCUPANT UNKNOWN
12618	MARY KIEFNER
12620	OCCUPANT UNKNOWN
	ROGER WESSELY
12622	JERRY SABOL
12624	EVANTIDE MANOR
	GOLDEN YEARS HOME CARE
	ISLAND GROVE GUEST HOME
	ROMELO RAPAYRAPAY
12626	PHILIP MORRIS
12628	TINA GARCIA
12632	SUSAN UNDERHILL
12636	MARCO RODRIQUEZ
12646	PAUL WAGNER
12718	GENA MEYERS
12724	JOSHUA SCHAFFER
12744	PATRICK SAVAGE
12808	RON BAKER
12822	JOHN OAKLEY
12836	GREGORY KELLER
12930	THE GOLDMAN DESIGN GROUP
12932	OCCUPANT UNKNOWN
12936	OCCUPANT UNKNOWN
13036	EMBERY PILLSBURY ENTERPRISES INC
	JOAN PILLSBURY
13115	STEVE THOMPSON
13120	TERRY ANDERSON
13138	ROBERT WARD
13142	JOHN SCARBROUGH
13144	BRANDONS BACKHOE SERVICE
	REBECCA CARNAHAN
13145	LAKESIDE AMERICAN LITTLE LEAGUE
13146	ROBERT STOLL
13148	GEORGE JACQUES
13152	RICHARD MERGENS
13220	JON BAST
	ROBERT WELLS
	WELLS FAMILY RANCH
13230	BARBARA ROGERS

Target Street	Cross Street	Source
✓	-	Cole Information Services

WILLOW RD 2008 (Cont'd)

13240	KIM BURCH
13250	CIRCLE T RANCH
	REBECCA TEMPLE
13315	TUMBLEWEED RIDING CLUB
13326	DANIEL JONES
13330	GEORGE MILLSPAUGH
13332	OCCUPANT UNKNOWN
13352	C JONES
13502	BOB STEVENS
13504	OCCUPANT UNKNOWN
13506	OCCUPANT UNKNOWN
13508	NELDA FOSHEE
13510	MICHAEL HINRICHSEN
13530	THOMAS ELLERY
13610	CALVARY RANCH
	THOMAS MCALOON
13664	CPC MECHANICAL
13670	GARY FORD
13676	OCCUPANT UNKNOWN
13682	PATRICK CALLAHAN
13702	DEANNA LOLLIS
13758	BRANDON STOLL
14262	DARRYL SLOAN
14316	ERRYL SLOAN
	LAKESIDE DECKS & DOCKS
14336	MONIQUE NECOCHEA
14346	BRIAN FLANIGAN
14402	ERIC JOHNSTON
14416	THERESE ROBINETTE
14428	ECEGC INC ERIC CORY EPIFANO GENERA
	ERIC EPIFANO
14438	MARIETTA MCARTHUR
14440	CHRISTOPHER KIBBE
14512	WILLIAM SCHMIDT
14560	CHARLES HORNE
14740	DOLORES GRUNER
14774	THOMAS PULOS
14790	TIMOTHY BOYD
14796	JASON KRON
15190	KENNETH EARLE
15202	GEORGE SECKINGTON
15234	BRYAN ARISMAN
	GARTH STEPHANOFF
	GREG CHOPLIN
	JAMES MANNING
	KENNETH SILVA
	LINDSAY ELKINS
	PREFERRED REAL ESTATE MORTGAGE
	RICHARD FEDRICO
	ROBIN DAY

Target Street	Cross Street	Source
✓	-	Cole Information Services

WILLOW RD 2008 (Cont'd)

15234	SUSANNE BOQUET
	SUZANNE HAIDRI
15256	SEAN GREEN
15260	ANA MONTANO
15286	TORY RUST
15290	LONNIE HEMPHILL

Target Street	Cross Street	Source
✓	-	Cole Information Services

EL MONTE RD 2003

13737	ELMER JENKINS
13739	CHRISTIAN CHURCHES LKSD CHRSTN
	OCCUPANT UNKNOWN
13907	MARVIN CARR
13927	CUREK VIN
13941	TIMOTHY KALBACH
13950	S & L CO
13959	EUGENE MELVILLE
13985	RODNEY SCHILLING
13995	DALE HAFFEMAN
14003	JASON CARVER
14584	GARY BUNN
14588	DAVE SCHLOMER
14603	Y SPLAN
14610	OCCUPANT UNKNOWN
14636	KENNETH SCHLOMER
14642	RUSSELL THURMAN
14646	TIMOTHY JESSEE
14648	KRISTEL WILKINSON
14652	FLOYD WILKINSON
14660	THOMAS STOVALL
14661	CANDACE WOMACK
14676	KIM HONEYCUTT
14706	KAREN STORY
14716	HAROLD STORY
14726	ATILANO GUTIERRZ
14732	STEVEN ATLAS
14755	GWENDORA EATHERTON
14763	MARC THERRIEN
14767	JUAN PORFIRIO
14769	ROBERT KEPPELER
14775	HUFF STRIPING INC
	PAUL HUFF
14806	DONALD FOSTER
14817	ERIC IRELAND
14843	CLARA FOSTER
14889	LUKE NINTEMAN
14893	JOELL LYNCH
	WILLIAMS WORM FARM
14894	CAESAR VILLAZICENCIO
14895	FERTILIZER & OTHER B S
	OCCUPANT UNKNOWN
14919	MICHAEL HUDSON
14950	ROBERT VANOMMERIONG
	VAN OMMERING DAIRY LP
14951	RONALD SHERMAN
14957	ROBIN COWLES
15015	OCCUPANT UNKNOWN
15023	GAIL TURNER
15057	OCCUPANT UNKNOWN

Target Street	Cross Street	Source
✓	-	Cole Information Services

EL MONTE RD 2003 (Cont'd)

15059	OCCUPANT UNKNOWN
15063	CHARLIE HERRICK
15065	OCCUPANT UNKNOWN
15066	RICARDO JIMENEZ
15076	SERAFIN FLORES
15205	AUGUST PIMENTEL
15209	DORIS PIMENTEL
15216	HENRY GUERRERO
15227	GUY VANA
15233	ROSALIE MEYER
15350	WILLIAM HOLTRY
15354	OCCUPANT UNKNOWN
	TAIWAN FARMS
15356	BOCK LEW
15361	HENRY HSIAO
	LAKESIDE CORRALS
15385	KERMIT HEISE
15418	V DEMPSEY
15420	GILBERT HERNANDEZ
15422	MILTON CYPHERT
15425	FRANK MAKEMSON
15426	HARRY SALKELO
15428	JODY MORGAN
15460	RUMBERGER CONSTRUCTION
15466	LINDA HAYES
15468	GILBERT HERNANDEZJR
15470	O BOST
15475	J HILL
15476	AMY TURNER
	BRYAN GUNKEL
	JOSHUA WILLIAMS
	KATHLEEN SORBIE
	TAYLOR STEVENS
	TRIPLE S HORSE RANCH
15482	JOSE MERCADO
15486	SOPHIE TROJANOWSKI
15545	MANFORD STUBBLEFIELD
15560	OCCUPANT UNKNOWN
15568	DON BRIGHT
	LONE OAK RANCH HOUSE
15615	STEVEN MUMMERT
15619	KELLY GEYMAN
15621	RICHARD SANCHEZ
15623	OCCUPANT UNKNOWN
15628	ROBERT CAMPBELL
15632	DANIEL LENAHAN
	SHADY TREE RANCH
15634	MICHAEL COLLINS
15665	JESSE ARRUDA
	MOUNTAIN VIEW HORSE RANCH

Target Street	Cross Street	Source
✓	-	Cole Information Services

EL MONTE RD 2003 (Cont'd)

15704	CRUZ CURREN
15805	GEORGE MORRIS
15990	GEORGE HEAD
15992	DALE SAVAGE
15994	ELLEN HEAD
15996	OCCUPANT UNKNOWN
16072	ELDEN HARTUNG
	HARTUNG RANCH
16332	JOSEPH BALL
16378	RANDY DANIEL
16398	NANCY OLEAR
16400	JOHN BARRA
	LAKESIDE MASONRY BUILDERS
16406	WALT BARRA
16410	DANIELLE SMITH
16412	BYRON KING
16850	MIKE MACLEAN
16852	SHARON GRIFFIN

Target Street	Cross Street	Source
✓	-	Cole Information Services

WILLOW RD 2003

12307	OCCUPANT UNKNOWN
	SANDY ACRES EQUESTRIAN CTR
	THERAPEUTIC EQSTRN ACTVTY CTR
12320	CIRCLE BAIT
12337	OCCUPANT UNKNOWN
12355	ENRIQUE ESTRADA
12403	JACINTO GALINDO
12517	CLIFFORD THOMPSON
12519	OCCUPANT UNKNOWN
12620	ALLEN BAUDER
12622	JERRY SABOL
12624	EVA LOOMIS
	EVANTIDE MANOR
	GOLDEN YEARS HOME CARE II
12626	LARRY MILLER
12628	PAUL DUBLER
12632	LABS TO LOVE INC
	MARILYN UNDERHILL
12636	JOSEPH YBARRA
	PRO SIGNS
12646	VICKY COLLIER
12718	YVETTE GUDE
12724	OLIVIA NICKLESS
12726	ERNEST RICHETTI
	THOMAS GREENE
12736	KRISTIN HANIOTAKIS
12744	JD HERMANCE
	TRI COASTAL CONSTRUCTION
12822	KAYLA HOBBS
12836	DOROTHY MELTON
12930	MICHAEL BRANDON
12932	OCCUPANT UNKNOWN
12933	A SULLIVAN
12936	PAUL CHASE
13036	JOAN PILLSBURY
13115	SAN DIEGO COUNTY OF PBLC WORKS
	STEVE THOMPSON
13120	TERRY ANDERSON
	VICTORIAS GARDENS
13138	ROBERT WARD
13142	JOHN SCARBROUGH
13144	BRANDON STOLL
	BRANDONS BACKHOE SERVICE
13145	LAKESIDE AMERICAN LTL LEAGUE
13146	ROBERT STOLL
13148	GEORGE JACQUES
13152	RICHARD MERGENS
13220	ROBERT WELLS
	WELLS FAMILY RANCH
13230	BARBARA ROGERS

Target Street	Cross Street	Source
✓	-	Cole Information Services

WILLOW RD 2003 (Cont'd)

13240	OCCUPANT UNKNOWN
13250	JAMES WALKER
13315	TUMBLEWEED RIDING CLUB
13326	DANIEL JONES
13330	GEORGE MILLSPAUGH
13332	JEFFREY WHITE
13352	C JONES
13502	ROBERT STEVENS
13504	CALICO SECURITY SERVICES
	OCCUPANT UNKNOWN
13506	OCCUPANT UNKNOWN
13508	CHARLES RITTER
13510	OCCUPANT UNKNOWN
13530	JANE ELLERY
13610	CALVARY RANCH
	THOMAS MCALOON
13664	CPC MECHANICAL INC
	JERRY CROMWELL
13670	OCCUPANT UNKNOWN
13702	MARTIN LEON
13758	OCCUPANT UNKNOWN
14262	DARRYL SLOAN
14296	OCCUPANT UNKNOWN
	SLOAN KENDALL INC
14316	OCCUPANT UNKNOWN
14336	JERRY RUST
14346	BRIAN FLANIGAN
14402	CORINA MARTINEZ
14428	ERIC EPIFANO
14438	MARIETTA MCARTHUR
14440	CHRISTOPHER KIBBE
14512	OCCUPANT UNKNOWN
14560	DANIELE GORKA
	HOWARD HARRIS
14740	3 B1 WELDING & FABRICATION
	FREDERICK GRUNER
14774	RACHEL HOLBROOK
14790	TIMOTHY BOYD
14796	EMILIE KRON
14895	ROB VANOMMERING
15015	ARTURO FLORES
15190	KENNETH EARLE
15234	GARTH STEPHANOFF
	PREFERRED REAL ESTATE MORTGAGE CO
	SUSANNE BOQUET
15256	SEAN GREEN
15260	GLORIA RUST
15286	TORRANCE RUST
15290	LONNIE HEMPHILL

Target Street	Cross Street	Source
✓	-	Cole Information Services

EL MONTE RD 1999

13737	ELMAR JENKINS
13739	CHRISTIAN CHURCHES NEW TESTAMENT
	LAKESIDE CHRISTIAN CHURCH
13907	MARVIN CARR
13927	STEPHEN VINCUREK
13935	AURA YELVERTON
13941	GENE BARNARD
	OCCUPANT UNKNOWN
13950	OCCUPANT UNKNOWN
13959	EUGENE MELVILLE
13969	OCCUPANT UNKNOWN
	ONIA BRANDELL
13985	RODNEY SCHILLING
13995	DALE HAFFEMAN
14003	OCCUPANT UNKNOWN
14031	OCCUPANT UNKNOWN
14584	GARY BUNN
	OCCUPANT UNKNOWN
14588	LAKESIDE SEED & SUPPLY
	OCCUPANT UNKNOWN
14603	JIM WEST
14636	RUTH SCHLOMER
14642	DONALD ADCOCK
	JUAN MAGANA
14646	RANDALL FIELD
14648	OCCUPANT UNKNOWN
14652	MICHAEL WILKINSON
14660	LANGDON ULTRA MINI RANCH
14661	CANDACE WOMACK
14676	KIM HONEYCUTT
	OCCUPANT UNKNOWN
14706	KAREN STORY
14716	CLYDE STORY
14726	GEORGE BIFFLE
14732	STEVEN ATLAS
14755	GWENDORA EATHERTON
14763	OCCUPANT UNKNOWN
14767	JUANA ROSARIO
14769	MARTIN KEPPELER
14775	A ACTION VINYL FENCE YARD
	HUFF STRIPING COMPANY
	PAUL HUFF
14806	DONALD FOSTER
14817	NEAL MASTERS
14889	LUKE NINTEMAN
14893	BILLY LYNCH
	WILLIAMS WORM FARM CYCLONE MANUFACTURING
14894	CAESAR VILLAVICENCIO
14895	OCCUPANT UNKNOWN
14950	ROB VANOMMERING

Target Street	Cross Street	Source
✓	-	Cole Information Services

EL MONTE RD 1999 (Cont'd)

14950	VAN OMMERING DAIRY FARM
14951	RONALD SHERMAN
	SHERMAN PAINT & DRYWALL
14957	D CAVANAUGH
14973	OCCUPANT UNKNOWN
15015	ARTURO FLORES
	OCCUPANT UNKNOWN
15023	GAIL TURNER
15057	KELLY KIDWELL
15063	SHERRY ELWOOD
15065	SAKASHI KIA
15066	OCCUPANT UNKNOWN
15068	DAVE VANOMMERING
15076	JOSE MARTINEZ
15205	DAVID BLOCK
15209	THOMAS DRAKE
15214	CONNIE RODRIGUEZ
15216	HENRY GUERRERO
	MILLION DOLLAR STABLES
	OCCUPANT UNKNOWN
15227	GUY VANA
15233	ROSALIE MEYER
15350	GERALD MEYER
	OCCUPANT UNKNOWN
15354	OCCUPANT UNKNOWN
15360	OCCUPANT UNKNOWN
15361	HENRY HSIAO
15385	TRACY ESPINOZA
15418	THOMAS DEMPSEY
15420	GLORIA VELASCO
	OCCUPANT UNKNOWN
15422	MILTON CYPHERT
15424	FRANK BOST
15426	HARRY SALKELD
15428	LANE LOGAN
15460	JIM TRELIKES
	OCCUPANT UNKNOWN
	RUMBERGER CONSTRUCTION
15466	HAZY MEADOW SPORT HORSE CENTER
	LINDA YARNELL
	OCCUPANT UNKNOWN
15468	GILBERT HERNANDEZ
15470	OCCUPANT UNKNOWN
15475	J HILL
15476	AMY DRINCO
	AMY TURNER
	ANDREW SORBIE
	DENNIS AUBLE
	TRIPLE S HORSE RANCH
	WILD WOMEN RIDERS

Target Street	Cross Street	Source
✓	-	Cole Information Services

EL MONTE RD 1999 (Cont'd)

15482	THOMAS JARRETT
15486	OCCUPANT UNKNOWN
15545	RAYMOND TALBOT
15560	GILBERTO FAJARDO
15562	MATSUMOTO SUSUMU
	OCCUPANT UNKNOWN
15600	CARRIE PEREZ
	OCCUPANT UNKNOWN
	VICKI SMITH
15615	STEVEN MUMMERT
15619	DAVID FROST
15621	RICHARD SANCHEZ
15623	BRENDA WISE
	OCCUPANT UNKNOWN
15628	NOBLE HERRICKS
15632	LISA WOOD
15634	RICK JENKINS
15650	LEE WEST
15665	OCCUPANT UNKNOWN
15704	OCCUPANT UNKNOWN
15836	JOHN DIGENAN
15990	ROBERT GREEN
15992	OCCUPANT UNKNOWN
15994	ELLEN HEAD
	OCCUPANT UNKNOWN
15996	DALE HEAD
16072	ELDEN HARTUNG
16332	JOSEPH BALL
	OCCUPANT UNKNOWN
16378	DANIEL COLLINS
16398	OCCUPANT UNKNOWN
16400	JOHN BARRA
16406	JAMES BARRA
16410	EDWIN RAYMOND
16412	BYRON KING
16850	OCCUPANT UNKNOWN

Target Street	Cross Street	Source
✓	-	Cole Information Services

WILLOW RD 1999

12307	CESAR PEREA
	LAKESIDE EQUESTRIAN CENTER INCORPORATED
	OCCUPANT UNKNOWN
12320	CIRCLE BAIT
	CIRCLE K FOOD STORES
12337	TRACEY BRADLEY
12355	ENRIQUE ESTRADA
12403	OCCUPANT UNKNOWN
12517	JACKIE THOMPSON
12519	OCCUPANT UNKNOWN
12618	DONNIS CAMPBELL
12620	OCCUPANT UNKNOWN
	PAUL HOLT
12622	JERRY SABOL
12624	ROMELO RAPAYRAPAY
12626	LARRY MILLER
12628	OCCUPANT UNKNOWN
	PAUL DUBLER
12632	SUSAN UNDERHILL
12636	PRO SIGNS
12646	PAUL WAGNER
12718	MARK MCCALL
12724	OCCUPANT UNKNOWN
	ROBERT SCHERZER
12736	TONY HANIOTAKIS
12744	OCCUPANT UNKNOWN
12808	RON BAKER
12822	GINGER HOBBS
	OAKLEY TONY LEE
12836	GREGORY KELLER
12930	MICHAEL BRANDON
12932	OCCUPANT UNKNOWN
12936	OCCUPANT UNKNOWN
13036	DUANE PILLSBURY
13115	DEAN MOORE
	SAN DIEGO COUNTY OF PUBLIC WORKS DEPARTMENT OF
	STEVE THOMPSON
13120	TERRY ANDERSON
13138	ROBERT WARD
13142	JOHN SCARBROUGH
13144	REBECCA CARNAHAN
13146	ROBERT STOLL
13148	GEORGE JACQUES
13152	RICHARD MERGENS
13220	CAROLS MINIATURE PARTY HORSE
	JON BAST
	ROBERT WELLS
	WELLS FAMILY RANCH
13230	JIMMY ROGERS
13240	KIM BURCH

WILLOW RD 1999 (Cont'd)

13250	REBECCA TEMPLE
13315	TUMBLEWEED RIDING CLUB
13326	DANIEL JONES
13330	GEORGE MILLSPAUGH
13331	OCCUPANT UNKNOWN
13332	MICHAEL HINRICHSEN
13352	CHARLES JONES
13502	BOB STEVENS
13508	OCCUPANT UNKNOWN
13510	BEN LACY
13530	THOMAS ELLERY
13610	CALVARY RANCH
	OCCUPANT UNKNOWN
	THOMAS MCALOON
13664	CPC MECHANICAL
	SHELDON CROMWELL
13670	GARY FORD
	OCCUPANT UNKNOWN
13676	OCCUPANT UNKNOWN
13682	WILLIAM RICHARDS
13702	ELMER SMITH
13758	BRANDON STOLL
	OCCUPANT UNKNOWN
	ORTEGAS CONSTRUCTION & ROOFING
14262	DARRYL SLOAN
14296	KENDALL SLOAN INCORPORATED
14316	ERRYL SLOAN
14336	MONIQUE NECOCHEA
14346	BRIAN FLANIGAN
14402	CORINA MARTINEZ
	ERIC JOHNSTON
14416	ROBERT GLOSS
14428	ERIC EPIFANO
14436	OCCUPANT UNKNOWN
14438	MARIETTA MCARTHUR
14440	ROBERT PIERCE
14512	OCCUPANT UNKNOWN
	WILLIAM SCHMIDT
14560	CATHERINE GORKA
14740	LORA GRUNER
14774	RACHEL HOLBROOK
14790	TIMOTHY BOYD
14796	JASON KRON
	OCCUPANT UNKNOWN
14893	WILLIAMS PLUMBING
14895	FERTILIZERS & OTHER BS
15010	R VANOMMERING
15190	W VANCE
15202	GEORGE SECKINGTON
15234	GREG CHOPLIN

Target Street	Cross Street	Source
✓	-	Cole Information Services

WILLOW RD 1999 (Cont'd)

15234	LINDSAY ELKINS
	PREFERRED REAL ESTATE MORTGAGE COMPANY
	RICHARD FEDRICO
15256	SEAN GREEN
15260	GLORIA RUST
	RUST & SONS TRUCKING
15286	TRACEY RUST
15290	LONNIE HEMPHILL

Target Street	Cross Street	Source
✓	-	Cole Information Services

EL MONTE RD 1995

13735	MCKAY, AMANDA
13737	JENKINS, ELMER D
13739	LAKESIDE CHURCH OF CHRIST
13907	CARR, MARVIN R
13927	VIN, CUREK S
13935	FOUT, TONY
13941	GIBSON, DIANE C
13959	MELVILLE, EUGENE
13969	BRANDELL, LEROY D
13985	BURROWS, CYNTHIA L
13995	HAFFEMAN, JANE M
14003	DON MELVILLE
	OCCUPANT UNKNOWNN
14031	CARLTON, CLYDE
14588	SCHLOMER, KENNETH
14603	ENOS, JUANITA
14610	LUDDEN, EMERY
14636	OCCUPANT UNKNOWNN
14642	JUDD, P A
14646	GRIMSLEY, WILLIAM J
14648	OCCUPANT UNKNOWNN
14652	WILKINSON, FLOYD A
14660	LANGDON ULTRA MINI RANCH
	OCCUPANT UNKNOWNN
14661	WOMACK, CANDACE
14706	GUINUP, GENEVA D
14716	STORY, HAROLD O
14726	BIFFLE, GEORGE
14732	OCCUPANT UNKNOWNN
14755	KENNEDY, JAMES V
14763	EATHERTON, GWEN
14767	SANTOYO, LUIS
14769	KEPPELER, ROBERT
14775	DON POLLOCK EXCAVATING INC
	POLLOCK, DON
14796	OCCUPANT UNKNOWNN
14806	UPPENKAMP, RAY F
14817	ROSE, LORIE D
14843	IMHOFF, EDWIN L
14886	OCCUPANT UNKNOWNN
14889	NINTEMAN, LUKE J
14894	COOKE, MALCOLM J
14919	CARDENAS, GREGORY M
	CHARMING BABY PRODUCTS
	TILE CRAFT
14950	VAN OMMERING DAIRY FARM
	VANOMMERING, GERRIT
14951	SHERMAN PAINT & DRYWALL
	SHERMAN, RONALD L
14957	OCCUPANT UNKNOWNN

Target Street	Cross Street	Source
✓	-	Cole Information Services

EL MONTE RD 1995 (Cont'd)

14971	OCCUPANT UNKNOWNN
15068	VANOMMERING, DAVE
15076	FLORES, SERAFIN
15205	PIMENTEL, AUGUST
15209	PIMENTEL, LEONARD
15215	GUERRERO, HENRY L
15216	OCCUPANT UNKNOWNN
15227	VANA, GUY W
15233	OCCUPANT UNKNOWNN
15356	LEW, BOCK
15360	OCCUPANT UNKNOWNN
	RUMBERGER CONSTRUCTION
15385	HEISE, KERMIT G
	LEWIS, EARL
15418	DEMPSEY, THOMAS L
15420	HERNANDEZ, MARIE
15422	BUSSEY, ROBERT F
15424	BOST, FRANK
15425	MAKEMSON, FRANK H
15426	MORGAN, JOSEPH F
15428	MARSHALL, CHARLES
	MORGAN, JODY
15460	RUMBERGER, JOSEPH
15466	HAYES, LINDA
	HAZEY MEADOW SPORT HORSE CTR
15475	HILL, J
15476	ALBINO, GERALD
	DIAMOND E HORSE RANCH
15545	STUBBLEFIELD, MANFORD W
15560	OCCUPANT UNKNOWNN
15562	OCCUPANT UNKNOWNN
15568	BRIGHT, DON
	ISAACS, VICTOR L
15600	CHANNELL, WILLIAM L
15615	MUMMERT, STEVEN C
15619	GEYGAN, KELLY S
15621	SANCHEZ, MARIA A
15634	CONARD, ROBERT E
15650	HERRICKS, NOBLE
	ZEPEDA, M P
15665	HOLST, RICHARD A
15704	CURREN, BILL
15805	LANDERS, JEFFREY
15894	HOOVER, W A
15990	HEAD, L C
15994	OCCUPANT UNKNOWNN
15996	HEAD, GEORGE F
16072	BALL, JOSEPH B
	BOLE, IRVIN G
	GREGORY, C

Target Street	Cross Street	Source
✓	-	Cole Information Services

EL MONTE RD 1995 (Cont'd)

16072 HARTUNG, ELDEN L
16110 SMITH, GERALD
16378 DANIEL, RANDY L
16398 COLLINS, MICHAEL D
16400 OCCUPANT UNKNOWNN
16406 BARRA, WALT R
16410 SMITH, BRIAN
16412 HALE, KARI

Target Street	Cross Street	Source
✓	-	Cole Information Services

WILLOW RD 1995

12307	SANDY ACRES RANCH
12403	GALINDO, MARIA
12517	THOMPSON, CLIFF L
12620	SIMMONS, CHUCK
	ZINK, CHUCK
12622	BRYANT, C D
12624	LOOMIS, M
12626	MILLER, LARRY
12628	REDD, CHERYL
12632	UNDERHILL, JACK W
12636	FISHER, M
	PRO SIGNS
12646	SQUIRE, JAMES L III
12718	NICKLESS, DENISE E
12724	PALOMINO, CASEY R
12726	GREENE, JOHN H
12736	HARCROW, PAT N
12836	MELTON, JAMES S
12930	OCCUPANT UNKNOWNN
12936	CHASE, PAUL
13036	PILLSBURY, W D
13115	SAN DIEGO COUNTY PUBLIC WORKS
	THOMPSON, STEVE
13138	WARD, ROBERT L
13142	SCARBROUGH, JOHN B
13144	STOLL, BRANDON
13146	CLOOTEN, JOSEPH E
13148	JACQUEMET, GEORGE
13152	MERGENS, RICHARD V
13220	WELLS CUSTOM WOODWORKING
	WELLS FAMILY RANCH
	WELLS, ROBERT
13230	ROGERS, JIMMY D
13250	WALKER, JAMES
13326	PATTERSON, JAMES R
13330	OCCUPANT UNKNOWNN
13331	LANDMARK ARABIANS
13332	CARNIE, MARTHA
13352	JONES, CINDY R
13502	OCCUPANT UNKNOWNN
13504	PELLATIRO, BILL
13506	OCCUPANT UNKNOWNN
13508	TUTTLE, TERRY
13510	HOLTHUS, IVAN A
13530	ELLERY, THOMAS D
13610	CALVARY RANCH
	FAMILY INTERVENTION CTR
13664	CPC MECHANICAL
	CROMWELL, JERRY
	DAVIS, WALTER C

Target Street	Cross Street	Source
✓	-	Cole Information Services

WILLOW RD 1995 (Cont'd)

13670	TEHAN, ANNETTE
13676	FORD, SAM O
13682	DARLAND, ROGER L
13702	LEON, MARTIN M
13758	ORTEGA, JUAN
14296	SLOAN KENDALL INC
14316	SLOAN, ERRYL
14336	OCCUPANT UNKNOWNN
14346	FLANIGAN, BRIAN
14400	OCCUPANT UNKNOWNN
14402	CLIFFORD, MARY K
14416	GLOSS, ROBERT C
14428	KARAS, FABIAN
14436	SIKES, CRYSTAL
14438	MEIXNER, WILLIAM
14440	NIMMO, DELMAR
14512	COOL, T F
	COOLS CORRALS
14560	ZIEGLER, WAYNE
14740	GRUNER, F W
14774	BEAUDOIN, PAUL SR
14895	FERTILIZERS & OTHER BS
15015	FLORES, ARTURO
15190	EARLE, KENNETH B
15202	GOOKIN, ROBERT K
15234	BRANNEY, F R JR
	GRAPE, CLAUDIA A
	PREFERRED REAL ESTATE MORTGAGE
	STEPHANOFF, GARTH
15256	GREEN, SEAN
15260	PARRY, B J
	RUST, JERRY
15286	RUST, T S

Target Street	Cross Street	Source
✓	-	Cole Information Services

EL MONTE RD 1992

13737	JENKINS, ELMER D
13739	LAKESIDE CH CHRIST
13854	PAYNE, F L
13907	CARR, MARVIN R
13941	GIBSON, DIANE C
13959	MELVILLE, EUGENE
13969	BRANDELL, LEROY D
13995	HAFFEMAN, JANE M
14003	MELVILLE, DON
14031	CARLTON, CLYDE
14032	GREEN, WILLIAM
14584	LORR, THOMAS R
14588	LAKESIDE SEED&SPLY
	SCHLOMER, KENNETH
14610	LUDDEN, EMERY
14660	LANGDON MINI RANCH
	LANGDON, THOMAS R
14661	WOMACK, CANDACE
14706	GUINUP, GENEVA D
14716	STORY, HAROLD O
14763	CABLE, KENT
14769	KEPPELER, ROBERT C
14775	POLLOCK DON EXAVTNG
14806	UPPENKAMP, RAY F
14817	CRIST, DONALD
14843	FOSTER, LLOYD G
	IMHOFF, EDWIN L
14889	NINTEMAN, LUKE J
14894	COOKE, MALCOLM J
14919	CHARMING BABY PRODS
14950	VANOMMERING DRY FRM
14951	SHERMAN PAINT&DRYWL
14971	HOPKINS, ISABELL D
15065	JOHNSON, E
15076	FLORES, SERAFIN
15205	PIMENTEL, AUGUST
15209	PIMENTEL, LEONARD
15216	VANSTEENBERGEN, JAMES F
15227	VANA, GUY W
15356	BOCK, LEW
15360	RUMBERGER CONSTR
	RUMBERGER, JOSEPH
15385	HEISE, KERMIT G
15422	BUSSEY, ROBERT F
15424	BOST, FRANK
15425	MAKEMSON, FRANK H
15428	MORGAN, JODY
15466	HAYES, L
	HAZY MDW HORSE CTR
15475	HILL, J

Target Street	Cross Street	Source
✓	-	Cole Information Services

EL MONTE RD 1992 (Cont'd)

15476	DIAMOND E HRSE RNCH
15545	STUBBLEFIELD, MANFORD W
15562	MATSUMOTO SUSUMU
	MATSUMOTO, SUSUMU
15568	BRIGHT, DON
	ZITTEL, DALE
15621	MARTIN, DONALD E
15634	CONARD, ROBERT E
15650	HERRICKS, NOBLE G
15665	FREEMAN, RICK D
15704	CURREN, BILL
15894	HOOVER, W A
15990	HEAD, L C
15994	HEAD, NORMAN
15996	HEAD, GEORGE F
16072	BOLE, IRVIN G
	HARTUNG, ELDEN L
16398	COLLINS, MIKE
16406	BARRA, WALT R
16410	SMITH, GERALD

Target Street	Cross Street	Source
✓	-	Cole Information Services

WILLOW RD 1992

12307	SANDY ACRES INC
12337	SAUL, KENNETH
12403	GALINDO, MARIA
12517	THOMPSON, C L
12620	SIMMONS, CHUCK
	ZINK, CHUCK
12622	BRYANT, C D
12626	WILBURN, WAYNE
12632	UNDERHILL, JACK W
12636	PRO SIGNS
	YBARRA, ANN
12654	MARTIN, JASON
12718	NICKLESS, DENISE E
12726	GREENE, JOHN H
12736	HARCROW, PAT N
12808	ORR, JIM
12822	OAKLEY, TONY L
12936	CHASE, PAUL
13036	PILLSBURY, DUANE W
13115	SD CO WRKS RD 33
	THOMPSON, STEVE M
13138	WARD, ROBERT L
13142	SCARBROUGH, JOHN B
13144	STOLL, BRANDON
13146	CLOOTEN, JOSEPH E
13148	JACQUES, GEORGE A
13152	MERGENS, RICHARD V
13220	MOORE, WILLIAM
	WELLS FAMILY RANCH
	WELLS, ROBERT
13230	ROGERS, JIMMY D
13330	MILLSPAUGH, G F
13331	LANDMARK ARABIANS
13352	JONES, CINDY R
13502	MEANOR, DOYLE W
13506	PARRISH, MIKEL L
13508	TUTTLE, TERRY
13610	CALVARY RANCH
	FAMILY INTERVENTION
13664	C P C MECHANICAL
	CROMWELL, JERRY
13676	FORD, SAM O
13702	LEON, MARTIN M
13758	ORTEGA, JUAN C
14296	SLOAN KENDALL INC
14316	SLOAN, ERRYL
14346	FLANIGAN, BRIAN
14400	RUBY, WOODY
14402	CLIFFORD, DONALD R
14512	COOL, T F

Target Street	Cross Street	Source
✓	-	Cole Information Services

WILLOW RD 1992 (Cont'd)

14512	COOLS CORRALS
14740	GRUNER, F W
14774	BEAUDOIN, PAUL SR
14796	FAMANIA, VICTOR
	FAMINIA, V
14895	FERTILIZERS&OTHR BS
15015	FLORES, ARTURO
15202	GOOKIN, ROBERT K
15234	PREFERRED RE MRTG
	STEPHANOFF, GARTH
15260	ENGLAND, BARBARA

Target Street	Cross Street	Source
✓	-	Haines Criss-Cross Directory

EL MONTE RD 1985

EL MONTE RD 92040
LAKESIDE

13737	JENKINS ELMER D	443-6488	
13739	**CHRISTIAN CHURCH**	**443-6918**	
	JENKINS EVA M	443-6909	
	LAKESD CH OF CHRIST	**443-6918**	0
13854	XXXX	00	
13856	FITTS ARTHUR L	443-3337	
13907	CARR MARVIN R	443-8966	1
13935	SMITH STANLEY S	561-9260	4
13941	GIBSON DIANE C	561-0054	2
13959	MELVILLE EUGENE	443-5410	9
13969	BRANDELL LEROY D	443-6380	
13985	FOSTER STEVEN M	561-1507	+5
13995	HAFFEMAN JANE	561-3891	1
14003	**MELVILLE DON SEPTIC**	**443-2414**	1
14031	CARLTON CLYDE	443-1526	
14032	GREEN WM L	443-8993	0
14610	LUDDEN EMERY	561-5036	+5
14642	RICHARDSON C D	443-3117	+5
14646	XXXX	00	
14648	XXXX	00	
14660	LANGDON THOS R	443-9726	8
14661	WOMACK CANDACE	443-9797	0
14676	XXXX	00	
14706	GUINUP G D	443-5826	2
14716	STORY HAROLD O	443-0935	
14726	BIFFLE GEORGE	561-2707	9
14732½	MUTH ARTHUR E C JR	561-5918	+5
14755	XXXX	00	
14763	KINNARD D L	561-0169	+5
14767	XXXX	00	
14769	XXXX	00	
14775	POLLOCK DON	443-7230	4
	POLLOCK DON EXAVATG	**561-9816**	4

Target Street	Cross Street	Source
✓	-	Haines Criss-Cross Directory

EL MONTE RD 1985

EL MONTE RD		92040 CONT	
14843	FOSTER L G	443-6976	
14886	XXXX	00	
14889	NINTEMAN LUKE J	443-3839	3
14894	COOKE MALCOLM J	443-7610	9
14950	**VANOMMERING DAIRY F**	**443-6433**	
14951	SHERMAN RONALD L	561-0096	3
14957	XXXX	00	
14971	XXXX	00	
14973	HAMNER JIM	443-6205	4
15015	XXXX	00	
15023	ALCORN BOB	443-1921	
15057	XXXX	00	
15059	LAWSON RONALD W	443-6648	4
15063	XXXX	00	
15065	JOHNSON EMMANUELLE	443-7821	+5
15076	FLORES SERAFIN	561-6243	1
15146	XXXX	00	
15152	XXXX	00	
15205	GAGE GREG	561-3695	1
	PIMENTEL AUGUST V	443-1696	
15209	PIMENTEL LEONARD	443-1628	
15216	WHITE ROBT	443-2876	+5
15218	TURNER BILLY J	443-9103	+5
15227	VANA GUY W	443-7436	
15233	XXXX	00	
15234	XXXX	00	
15360	**RUMBERGER CONSTRCTN**	**443-3450**	
15361	LEW BOCK	443-8088	
15375	XXXX	00	
15385	HEISE KERMIT G	443-1216	
15418	XXXX	00	
15420	HERNANDEZ MARIE	443-7346	+5
15422	BUSSEY ROBT F	561-1862	4
15424	DORAN JOE	443-3155	
15424½	BOST FRANK	561-2884	7
15425	MAKEMSON FRANK H	443-2429	
15426	XXXX	00	
15428	ANDERSEN RANDY L	443-8625	+5
	SMITH WINEVA	443-1896	8
15430	XXXX	00	
15466	ASPINALL RANDALL	561-9858	3
	ROMANOWSKY BERNARD	443-7581	0
15475	FISHER RANDALL M	561-2466	3
15476	**DIAMOND E HRSE RNCH**	**443-5001**	
15482	BULLET FRANK	443-6643	
15486	XXXX	00	
15545	STUBBLEFIELD M W	443-1667	
15560	XXXX	00	
15562	**MATSUMOTO BROTHERS**	**443-1646**	
	MATSUMOTO SUSUMU	**443-1646**	
15568	RASCO RONALD J	443-7453	2
15586	XXXX	00	
15615	XXXX	00	
15619	MAUPIN WM B	561-3822	0
15621	RICHARDSON JOHN M	561-6251	1
15628	XXXX	00	
15634	CONARD ROBT E	443-1571	
15644	XXXX	00	
15650	HERRICKS NOBLE G	443-6927	
15704	CURREN WM	443-2182	0
15805	XXXX	00	
15894	HOOVER W A DR	443-1972	8
15990	HEAD L C	443-1129	
15992	XXXX	00	
15994	HEAD NORMAN	443-1179	0
15996	HEAD GEO F	443-1339	
16072	BOLE IRVIN G	443-1623	1
	HARTUNG E L	443-1623	0
16378	BARRA BRYAN	443-8249	+5
16398	XXXX	00	
16400	BARRA J V	443-5851	2
16406	BARRA JOE	561-7025	0
16410	XXXX	00	
16850	POWELL JEAN	443-5265	8
16852	XXXX	00	
★	9 BUS 99 RES	11 NEW	

Target Street	Cross Street	Source
✓	-	Haines Criss-Cross Directory

WILLOW RD 1985

WILLOW RD 92040
LAKESIDE

12307	BAILEY MARTIN	443-8487	3
12320	**UTOTEM MRKT NO S31**	**443-9554**	2
12403	MEZA JOSE G	443-2972	2
12455	XXXX	00	
12517	THOMPSON CLIFFORD L	443-6115	
12519	AIKEN STELLA	443-2826	
12620	DITZLER WM	561-6879	+5
12622	BRYANT C D	443-5200	8
12624	NESTOR B	443-3158	+5
12626	WILBURN WAYNE	443-8616	0
12632	UNDERHILL JACK W	443-1689	8
12636	YBARRA DAVID	443-6709	
12643	SQUIRE JAS L 3D	443-7659	+5
12646	XXXX	00	
12654	XXXX	00	
12718	NICKLESS D E	443-6519	8
12724	MARTIN DAVID S	443-1250	
	WEAKLAND L	561-9481	+5
12726	GREENE JOHN H	443-3097	1
12731	XXXX	00	
12736	HARCROW PAT N	443-2394	
12744	XXXX	00	
12808	STANARD SCOTT	561-7321	+5
12822	OAKLEY TONY LEE	443-8931	
12836	XXXX	00	
12936	CHASE P	561-4309	4
13036	**LUCAS J TRAING STBL**	**443-8661**	1
	PILLSBURY DUANE W	443-2503	9
	RULLO DN TRNG STBLS	**443-8860**	1
13115	DICKENSON JACK A	561-4414	9
	SD CO PUB WK STN 33	**443-1258**	3
13138	WARD ROBT L	443-3262	
13142	SMITH RALPH D	443-2235	8
13144	STOLL BRANDON	561-4362	1
13146	CLOOTEN JOS E	443-8881	7
13148	JACQUES GEO A	443-1807	
13152	MERGENS RICHARD V	443-9128	+5
13220	WELLS ROBT H	561-2400	7
13230	CENTINEO PATRICIA	561-2909	4
	WHELAN JOHN L	561-9966	+5
13250	XXXX	00	
13326	XXXX	00	
13330	MILLSPAUGH G F	561-2550	9
	MILLSPAUGH ROSEMARY	561-2551	9
13332	ARNAIZ ROBT R	443-1470	9
13352	JONES C R	561-1226	+5
13502	MEANOR DOYLE W	443-2145	
13504	XXXX	00	
13506	ANDERBERG MYLES	443-1692	4
13508	JOHNSON BERT	561-7226	4
13510	KREIMEIER ALAN	443-9142	+5
13530	ELLERY THOS D	443-6365	
13610	**CALVARY RANCH**	**561-2599**	0
	GODS HOUSE MINISTRY	**561-2599**	0
	REFINISHING SHOP	**443-0566**	1
13664	**C P C MECHANICAL**	**561-0100**	2
	CROMWELL JERRY	443-9799	
13670	XXXX	00	
13676	FORD GARY	561-8195	2
	FORD SAM O	443-4902	1
13682	XXXX	00	
13702	XXXX	00	
13750	XXXX	00	
13758	XXXX	00	
14296	**SLOAN KENDALL CO**	**443-3204**	8
14316	SLOAN DARRYL	443-1988	+5
	SLOAN ERRYL	561-4593	7
14512	**COOLS CORRALS**	**443-4715**	3
14560	XXXX	00	
14740	GRUNER F W	443-3781	4

Target Street	Cross Street	Source
✓	-	Haines Criss-Cross Directory

WILLOW RD 1985

..WILLOW RD		92040 CONT..	
14894	XXXX	00	
14895	JAMIESON D G	443-1903	3
15015	FLORES ARTURO	443-7452	2
15202	GOOKIN ROBT K	443-4645	+5
15209	XXXX	00	
15234	MURRAY FRANCIS	443-4977	4
15260	ENGLAND BARBARA	561-5163	4
15286	CHAPPELL DOKA V	443-2435	9
NO #	ALEXANDER BOB	443-1870	
NO #	LAKESIDE AM LTL LGE	561-7490	+5
★	11 BUS 69 RES	12 NEW	

Target Street	Cross Street	Source
✓	-	Haines Criss-Cross Directory

EL MONTE RD 1981

EL MONTE RD 92040
LAKESIDE

13737	JENKINS ELMER D	443-6488	
	SAN CARLOS CHSTN CH	**443-6488**	0
13739	**CHRISTIAN CHURCH**	**443-6918**	4
	JENKINS EVA M	443-6909	
	LAKESD CH OF CHRIST	**443-6918**	0
13854	XXXX	00	
13856	FITTS ARTHUR L	443-3337	
13907	CARR MARVIN R	443-8966	+1
13935	XXXX	00	
13941	XXXX	00	
13959	MELVILLE EUGENE	443-5410	9
13969	BRANDELL LEROY D	443-6380	
13985	MELVILLE BELLE	561-2521	+1
13995	HAFFEMAN DALE C	561-3891	+1
14003	**MELVILLE DON SEPTIC**	**443-2414**	+1
14031	CARLTON CLYDE	443-1526	
14032	GREEN WM L	443-8993	0
14584	XXXX	00	
14636	FARLEY A M	443-1155	8
14642	STALDER E	443-0421	+1
14646	XXXX	00	
14648	WILKINSON B G	561-2668	+1
14660	LANGDON THOS R	443-9726	8
	LANGDON THOS R	443-1430	
14661	WOMACK CANDACE	443-9797	0
14676	HONEYCUTT KIM K	443-3112	9
14706	XXXX	00	
14716	STORY HAROLD O	443-0935	4
14726	BIFFLE GEORGE	561-2707	9
	BIRD DEEANN	561-1260	+1
	NEELY GERRY	561-1260	+1
14732	XXXX	00	
14755	ELSMORE MELVIN	443-0994	+1
	LARGIN KEN	561-4967	+1
14763	PHILLIPS ELTON	561-4546	9
	SPAFFORD JOHN	561-4546	9
14767	XXXX	00	
14843	FOSTER L G	443-6976	
	JOHNSON L J	443-0042	+1
14886	XXXX	00	
14894	COOKE MALCOLM J	443-7610	9
14950	**VANOMMERING DRY FRM**	**443-6433**	
14951	NINTERMAN LUKE J	443-3839	+1
14957	RICHEY C H	561-7813	0
14971	XXXX	00	
14973	MAGNAN TOM	443-3696	+1
15015	XXXX	00	
15023	ALCORN BOB	443-1921	
15057	XXXX	00	
15059	XXXX	00	
15063	XXXX	00	
15076	FLORES SERAFIN	561-6243	+1
15146	XXXX	00	
15152	XXXX	00	
15205	GAGE GREG	561-3695	+1
	PIMENTEL AUGUST V	443-1696	
15209	PIMENTEL LEONARD	443-1628	
15216	STEENBERGEN JAS	561-2891	0
15227	VANA GUY W	443-7436	4
15233	XXXX	00	
15234	XXXX	00	
15360	**RUMBERGER CONSTRCTN**	**443-3450**	9
	RUMBERGER JOSEPH	443-3450	9
15361	LEW BOCK	443-8088	5
15375	XXXX	00	
15385	HEISE KERMIT G	443-1216	
15418	XXXX	00	
15420	JACKMAN J E	443-4617	3
15422	XXXX	00	
15424	DORAN JOE	443-3155	3
15424½	BOST FRANK	561-2884	7
15425	MAKEMSON FRANK H	443-2429	
15426	XXXX	00	
15428	SMITH WINEVA	443-1896	8
15430	XXXX	00	
15466	ROMANOWSKY BERNARD	443-7581	0
15475	XXXX	00	
15476	BLOOD H L	443-6698	+1
	CHRISTIAN S A	443-6698	+1
	DIAMOND E HRSE RNCH	**443-5001**	
15482	BULLET FRANK	443-6643	

Target Street	Cross Street	Source
✓	-	Haines Criss-Cross Directory

EL MONTE RD 1981

EL MONTE RD		92040 CONT	
15486	XXXX	00	
15545	STUBBLEFIELD M W	443-1667	5
15560	XXXX	00	
15562	**MATSUMOTO BROTHERS**	**443-1646**	3
	MATSUMOTO SUSUMU	443-1646	3
15568	EVANS JOHNNIE J	561-1715	8
15586	XXXX	00	
15615	PETERSON J L	443-1286	+1
15619	MAUPIN WM B	561-3822	0
15621	RICHARDSON JOHN M	561-6251	+1
15634	CONARD ROBT E	443-1571	
15644	XXXX	00	
15650	HERRICKS NOBLE G	443-6927	2
15704	CURREN WM	443-2182	0
15805	GOOD DENNIS L	561-7337	0
15894	HOOVER W A DR	443-1972	8
15990	HEAD L C	443-1129	
15992	XXXX	00	
15994	HEAD JOS F	443-1179	0
15996	HEAD GEO F	443-1339	
16072	BOLE IRVIN G	443-1623	+1
	HARTUNG E L	443-1623	0
16378	XXXX	00	
16398	BARRA BRYAN V	443-6517	+1
	BARRA J V	443-5851	0
16400	SURRATT COLONEL	561-2544	9
16406	BARRA JOE	561-7025	0
16410	XXXX	00	
16850	POWELL JEAN	443-5265	8
16852	XXXX	00	
NO #	HERING E R DR	443-3034	
★	8 BUS 104 RES	21 NEW	

Target Street	Cross Street	Source
✓	-	Haines Criss-Cross Directory

WILLOW RD 1981

WILLOW RD 92040
LAKESIDE

12517	THOMPSON CLIFFORD L	443-6115	
12517½	THOMPSON MARK	561-6078	+1
12519	AIKEN STELLA	443-2826	
12620	LARUE LARRY H	443-8743	4
	SIMMONS CHAS E	443-7967	4
12622	BRYANT C D	443-5200	8
12624	XXXX	00	
12626	WILBURN BARRY M	561-4482	+1
	WILBURN WAYNE	443-8616	0
12632	UNDERHILL JACK W	443-1689	8
12636	YBARRA DAVID	443-6709	
12646	ASHLEE G T	443-0735	+1
12654	MCGEE LEE EARNEST	443-2776	
12718	NICKLESS J R	443-6519	8
12724	MARTIN DAVID S	443-1250	
12726	GREENE JOHN H	443-3097	+1
12731	XXXX	00	
12736	HARCROW PAT N	443-2394	
12744	XXXX	00	
12822	OAKLEY TONY LEE	443-8931	5
12836	XXXX	00	
13036	**LUCAS J TRNG STBLS**	**443-8661**	**+1**
	PILLSBURY DUANE W	443-2503	9
	RULLO DN TRNG STBLS	**443-8860**	**+1**
13115	**CO SD PUBLIC WRK**	**565-5261**	**+1**
	CO SD PUBLIC WRK	**443-1258**	**+1**
	CO SD PUBLIC WRK	**443-1260**	**+1**
	DICKENSON JACK A	561-4414	9
13138	WARD ROBT L	443-3262	3
13142	SMITH RALPH D	443-2235	8
13144	STOLL BRANDON	561-4362	+1
13146	CLOOTEN JOS E	443-8881	7
13148	JACQUES GEO A	443-1807	5
13152	MERGENS RICHARD V	443-9128	3
13220	WELLS ROBT H	561-2400	7
13230	MENENDEZ JOHN	443-3799	+1
13250	BIGNELL DONALD JR	443-0119	8
13326	XXXX	00	
13330	MILLSPAUGH G F	561-2550	9
	MILLSPAUGH ROSEMAR	561-2551	9
13332	ARNAIZ ROBT R	443-1470	9
13352	JONES C R	561-1225	+1
	JONES JOHN D	561-1225	7
13502	MEANOR DOYLE W	443-2145	
13504	XXXX	00	
13506	SMITH JAMES R	561-0360	+1
13508	GAMBLIN DOUG	561-2561	+1
13510	XXXX	00	
13530	ELLERY THOS D	443-6365	
13610	**CALVARY RANCH**	**561-2599**	**0**
	GODS HOUSE MINISTRY	**561-2599**	**0**
	REFINISHING SHOP	**443-0566**	**+1**
13664	**CPC MECHANICAL**	**561-0100**	**0**
	CROMWELL JERRY	443-9799	4
13670	COOPER WALTER G	561-6291	9
13676	FORD SAM O	443-4902	+1
13682	**WARNE LARRY&SON INC**	**561-7170**	**0**

Target Street	Cross Street	Source
✓	-	Haines Criss-Cross Directory

WILLOW RD 1981

..WILLOW RD 92040 CONT..

13702	XXXX	00	
13750	XXXX	00	
13758	XXXX	00	
14296	SLOAN KENDALL CO	443-3204	8
14316	SLOAN ERRYL	561-4593	7
14336	XXXX	00	
14402	RUST LAWRENCE E	443-7377	4
14416	XXXX	00	
14428	XXXX	00	
14438	VANN BILLY J	561-6681	+1
14440	XXXX	00	
14894	BETSCHER DENNIS	561-1922	7
15209	XXXX	00	
15286	CHAPPELL DOKA V	443-2435	9
NO #	ALEXANDER BOB	443-1870	
NO #	GRUNER F W	443-3781	
NO #	JAMIESON D G	443-1903	

★ 11 BUS 63 RES 17 NEW

Target Street	Cross Street	Source
✓	-	Haines Criss-Cross Directory

EL MONTE RD 1976

EL MONTE RD 92040 LAKESIDE

```
13737 JENKINS ELMER D      443-6488
      SAN CARLOS CHSTN CH443-6488+6
     *SAN CRLOS CHRSTN CH443-3071 3
13739*CHRISTIAN CHURCH     443-6918 4
      JENKINS EVA M        443-6909
     *LAKESIDE CH CHRIST 443-6918
     *LAKESIDE CHRSTN SCH443-6760 5
13854  XXXX                00
13856 FITTS ARTHUR L       443-3337
13935 MELVILLE EUGENE      443-5410 3
13941 WILLIAMS JANICE M    443-3559
13969 BRANDELL LEROY D     443-6380
13985 MELVILLE LOUIS J     443-1239 0
14031 CARLTON CLYDE        443-1526
14584*WEBB BERT L          443-6455 4
14636 LANE THOS F          561-3789+6
     *R R EXCAVATION       561-1710 5
      ROMANIN RENO N       561-1710 5
14642 RICHARD GERALD E     443-7256 5
14648  XXXX                00
14660*LANGDON STABLES       443-1430
      LANGDON THOS R       443-1430
14661  XXXX                00
14676  XXXX                00
14706*GUINUP AL HORSESHNG443-5788+6
14716 STORY HAROLD O       443-0935 4
14726  XXXX                00
14732 LAVELLE HUBERT W     443-2206
14755*DAIRYMENS LEAGUE     443-3581 3
      FOSTER WM R          443-1766
14763 BOSTON TOMMY R       443-5282 4
14767 BROGAN STEPHEN N     561-3547+6
14769 LIBERTO LEONARD 3D 443-2893 4
14775 HEMPHILL LONNIE R    561-4396+6
14806 HERRAND GLENN W      561-1616+6
      HERRAND LESLIE       561-1616+6
14843 FOSTER L G           443-6976
14886  XXXX                00
14950*VANOMMERING DRY FRM443-6433
14951  XXXX                00
14971 HEIDA MARVIN         443-4806+6
15015  XXXX                00
15023 ALCORN BOB           443-1921
15057  XXXX                00
15059 NEU WM R             443-2382 5
15063 COTA ADAM            443-2595
      REYES CAROL          443-4705 0
15146 CROSS JAS            561-3896+6
15205 PIMENTEL AUGUST G    443-8283 5
      PIMENTEL AUGUST V    443-1696
15209 PIMENTEL LEONARD     443-1628
15216  XXXX                00
15227 VANA GUY W           443-7436 4
15233 LEWIS ELAINE         443-8905 4
15361 LEW BOCK             443-8088 5
15375  XXXX                00
15385 HEISE KERMIT G       443-1216
15418  XXXX                00
15420 JACKMAN J E          443-4617 3
15422  XXXX                00
15424 DORAN JOE            443-3155 3
15425 MAKEMSON FRANK H     443-2429
15426 GERAGHTY BILL        561-4186+6
15428 PATTON PHIL A        561-1182+6
      SMITH EARL E         443-1896
15430  XXXX                00
15466 BARNEY GEO F         443-1274 2
15475 KING JAMES M         561-2935+6
15476*DIAMOND E RANCH      443-5001 2
     *DIAMOND E TACK       443-5001 5
     *DIAMOND E TURQUOISE443-5001 5
    B OSTEEN LANIS F       443-0614+6
15482 BULLET FRANK         443-6643
15486 ABRAMCZYK JOHN       443-7954 5
15545 STUBBLEFIELD M W     443-1667 5
15560  XXXX                00
15562*MATSUMOTO BROTHERS 443-1646 3
      MATSUMOTO SUSUMU     443-1646 3
15568 NIGHTINGALE M        561-3859+6
      STEINER KARL J       561-3859+6
15586 HERNANDEZ ALBA       443-1102
15615 CAMP J ROBT          443-7782 4
      EASON JAS M          443-7782 4
15634 CONARD ROBT E        443-1571
15644  XXXX                00
15650 HERRICKS NOBLE G     443-6927 2
15805 BECK MARIE A         443-6256 2
15894 HOOVER W A           443-1972
15990 HEAD L C             443-1129
15992 SAVAGE D R           443-1603 3
15996 HEAD GEO F           443-1339
16378 BARRIGAN BEN A       443-1487
16398 BARRA J V            443-5851 3
16400 STONE MERRILL        443-2886 1
16406*CAPITAN AUTO WRCKNG443-1106 0
     *ELCAPITAN ATO WRCKG443-1106
 NO # BOLE IRVIN G         443-1623
 NO #*ELCAPITAN LK CNCSSN443-1254 3
 NO # HARTUNG E L          443-1623
 NO # HEAD JOS F           443-1179
 NO # HERING E R DR        443-3034
    *  17 BUS   84 RES   15 NEW
```

Target Street	Cross Street	Source
✓	-	Haines Criss-Cross Directory

WILLOW RD 1976

WILLOW RD 92040 LAKESIDE

12517	THOMPSON CLIFFORD L	443-6115	
	WEBB JERRY LOU	443-4030	5
12519	AIKEN STELLA	443-2826	
12620	LARUE LARRY H	443-8743	4
	SIMMONS CHAS E	443-7967	4
12622	MOORE EMSLIE L	561-1805	5
	*MOORES ROLL IN RNCH	443-8514	5
	*MOORES TOOLS	443-8514	5
12632	JACOBS RICHARD R	561-1951	5

Target Street	Cross Street	Source
✓	-	Haines Criss-Cross Directory

WILLOW RD 1976

..WILLOW RD 92040 CONT..

12636	YBARRA DAVID	443-6709
12646	XXXX	00
12654	MCGEE LEE EARNEST	443-2776
12724	MARTIN DAVID S	443-1250
12726	COFFEL VALLE JO	443-9041+6
12731	XXXX	00
12736	HARCROW PAT N	443-2394
12744	GREENE JOHN H	443-3097
12808	XXXX	00
12822	OAKLEY TONY LEE	443-8931 5
12836	DENDY H C	443-8005 5
13036	PILLSBURY W DUANE	443-2503+6
13115*	SD CO TRNSP RD STA	443-1258+6
13138	WARD ROBT L	443-3262 3
13148	JACQUES GEO A	443-1807 5
13152	MERGENS RICHARD V	443-9128 3
13220	COMSTOCK ROY L	443-6317 4
13230	XXXX	00
13250	LEVEQUE EMILE V	443-8028 5
13326	HAYES ROBT	561-1792+6
13352	XXXX	00
13502	MEANOR DOYLE W	443-2145
13506	MORETZ STEPHEN	443-7959 4
13510	DAVIS WALTER C	561-1514 5
13530	ELLERY THOS D	443-6365
13610	MCALOON TOM	561-2599+6
13664	CROMWELL JERRY	443-9799 4
13750	DOLAN L K	443-8294+6
14402	RUST LAWRENCE E	443-7377 4
14416	XXXX	00
14428	KEATON ROBT C	443-1415+6
14440	NIMMO DELMAR	443-1917 4
14894	COOKE MALCOM J	443-7610 5
NO #	ALEXANDER BOB	443-1870 1
NO #	GRUNER F W	443-3781
NO #	JAMIESON D G	443-1903

* 3 BUS 42 RES 7 NEW

Target Street	Cross Street	Source
✓	-	Haines Criss-Cross Directory

EL MONTE RD 1970

EL MONTE RD 92040 LAKESIDE

13737	JENKINS ELMER D	443-6488
13739	JENKINS EVA M	443-6909
	*LAKESIDE CH CHRIST	443-6918
13854	MORRIS HAZEL	443-3292
	MORRIS IVAN	443-3292
13856	FITTS ARTHUR L	443-3337
	FITTS JEAN	443-3337
13941	WILLIAMS JANICE M	443-3559
13969	BRANDELL LEROY D	443-6380
13985	MELVILLE LOUIS J	443-1239+0
14031	CARLTON CLYDE	443-1526
14584	WEBB BERT L	443-6455
	WEBB BERT L	443-4073+0
14636	GOODRIDGE LLOYD E	443-6121
	KOPPERUD B L	443-3159
14642	STOKES HATTIE	443-2726
14648	THOMPSON LOUIS	443-6203
14660	*LANGDON STABLES	443-1430
	LANGDON THOS R	443-1430
14661	MASON DOROTHY	443-2902
	MASON ELMER T	443-2902
14676	MELENDREZ JOSE	443-1555+0
14706	BARNES LOUIS M	443-3353
14726	WEIR CLAUDE D	443-3082
14732	LAVELLE HUBERT W	443-2206
14755	FOSTER WM R	443-1766
14763	FOSTER GARY S	443-3391+0
14767	FLORES JOAQUIN	443-1124
14769	FOSTER ROBT B	443-4289+0
14775	FOSTER C H	443-1139
14806	FOSTER DONALD	443-1579
14843	FOSTER L G	443-6976
14950	MILICAN HOBERT R SR	443-4584+0
	*VANOMMERING DRY FRM	443-6433
14951	VESCO RICHARD A	443-2988
15023	ALCORN BOB	443-1921
15057	ALLMON EDWIN L	443-1550+0
15063	COTA ADAM	443-2595
	REYES CAROL	443-4705+0
15205	PIMENTEL AUGUST V	443-1696
15209	PIMENTEL LEONARD	443-1628
15216	PIMENTEL A G	443-2136
15227	*VANANN EGG RANCH	443-4774+0
15233	EVANS JEAN L MRS	443-3077
	EVANS RUSSELL C	443-3077
15361	FURRER BEN	443-6631
15385	HEISE KERMIT G	443-1216
15418	BARNEY GEO F	443-1274
15424	PRATHER JAS C	443-4942+0
15425	MAKEMSON FRANK H	443-2429
15428	ALBRIGHT FLETCHER V	443-2517
	SMITH EARL E	443-1896
15475	MAKEMSON H A	443-1569
15476	SHANNON CHAS E	443-6370
15482	BULLET FRANK	443-6643
15560	MATSUMOTO SUSUMU	443-1646
15586	HERNANDEZ ALBA	443-1102
15634	CONARD ROBT E	443-1571
15644	CONARD GLEN D	443-3744+0
15650	WILSON STANFORD	443-6969
15894	HOOVER W A	443-1972
15990	HEAD L C	443-1129
15992	SAVAGE D R	443-1603
15996	HEAD GEO F	443-1339
16378	BARRIGAN BEN A	443-1487
16406	*CAPITAN AUTO WRCKNG	443-1106+0
	*ELCAPITAN ATO WRCKG	443-1106
	STONE MERRILL	443-2886
NO #	BLACK CHAS W	443-6319
NO #	BOLE IRVIN G	443-1623
NO #	HARTUNG E L	443-1623

Target Street	Cross Street	Source
✓	-	Haines Criss-Cross Directory

WILLOW RD 1970

WILLOW RD 92040 LAKESIDE

12517	THOMPSON CLIFFORD L	443-6115
	THOMPSON STEPHEN R	443-6441
12519	AIKEN STELLA	443-2826
12620	TAYLOR ETHEL MRS	443-2404
	TAYLOR NEWTON	443-2404
	WEBB ROBT E	443-4889+0
12622	LINLEY BETTY	443-1358
12632	HENDERSON DON	443-2169
12636	YBARRA DAVID	443-6709
12646	MCMILLAN BOB	443-6120+0
12654	MCGEE LEE EARNEST	443-2776
12724	MARTIN DAVID S	443-1250
12726	CLINGINGSMITH LEAH	443-2766
12736	HARCROW PAT N	443-2394
12744	GREENE JOHN H	443-3097
12808	BENDER ANTHONY H	443-2513
13036	EMLING ALWILDA MRS	443-1558
	WHITELEY HESTER MRS	443-1558
13115	*SD CO RD STA NO 33	443-1258
13230	BOTT RONALD	443-4197
13326	BERG CLARENCE	443-1829
13352	JONES C R	443-4769+0
13502	MEANOR DOYLE W	443-2145
13530	ELLERY THOS D	443-6365
13610	CARROL DUANE C	443-1187
	*CARROL STEEL CONSTN	443-2037
13664	WEATHERS BRUCE	443-6820
14402	KEATON ROBT C	443-1415
14440	NIMMO IDA MAY	443-4931+0
14560	MCELROY THOS E	443-4556
NO #	COOKE MALCOLM J	443-6454
NO #	DECKER LEON L	443-1870
NO #	DOBBS DARLENE	443-4438+0
NO #	GRUNER F W	443-3781
NO #	JAMIESON D G	443-1903
NO #	MARTIN JAS W	443-1870

* 2 BUS 34 RES 5 NEW