



El Monte Sand Extraction, Habitat Rest. Program

El Monte Valley

Lakeside, CA 92040

Inquiry Number: 4414526.5

September 18, 2015

EDR Historical Topographic Map Report



6 Armstrong Road, 4th Floor
Shelton, Connecticut 06484
Toll Free: 800.352.0050
www.edrnet.com

EDR Historical Topographic Map Report

Environmental Data Resources, Inc.s (EDR) Historical Topographic Map Report is designed to assist professionals in evaluating potential liability on a target property resulting from past activities. EDRs Historical Topographic Map Report includes a search of a collection of public and private color historical topographic maps, dating back to the early 1900s.

Thank you for your business.
Please contact EDR at 1-800-352-0050
with any questions or comments.

Disclaimer - Copyright and Trademark Notice

This Report contains certain information obtained from a variety of public and other sources reasonably available to Environmental Data Resources, Inc. It cannot be concluded from this Report that coverage information for the target and surrounding properties does not exist from other sources. **NO WARRANTY EXPRESSED OR IMPLIED, IS MADE WHATSOEVER IN CONNECTION WITH THIS REPORT. ENVIRONMENTAL DATA RESOURCES, INC. SPECIFICALLY DISCLAIMS THE MAKING OF ANY SUCH WARRANTIES, INCLUDING WITHOUT LIMITATION, MERCHANTABILITY OR FITNESS FOR A PARTICULAR USE OR PURPOSE. ALL RISK IS ASSUMED BY THE USER. IN NO EVENT SHALL ENVIRONMENTAL DATA RESOURCES, INC. BE LIABLE TO ANYONE, WHETHER ARISING OUT OF ERRORS OR OMISSIONS, NEGLIGENCE, ACCIDENT OR ANY OTHER CAUSE, FOR ANY LOSS OF DAMAGE, INCLUDING, WITHOUT LIMITATION, SPECIAL, INCIDENTAL, CONSEQUENTIAL, OR EXEMPLARY DAMAGES. ANY LIABILITY ON THE PART OF ENVIRONMENTAL DATA RESOURCES, INC. IS STRICTLY LIMITED TO A REFUND OF THE AMOUNT PAID FOR THIS REPORT.** Purchaser accepts this Report AS IS. Any analyses, estimates, ratings, environmental risk levels or risk codes provided in this Report are provided for illustrative purposes only, and are not intended to provide, nor should they be interpreted as providing any facts regarding, or prediction or forecast of, any environmental risk for any property. Only a Phase I Environmental Site Assessment performed by an environmental professional can provide information regarding the environmental risk for any property. Additionally, the information provided in this Report is not to be construed as legal advice.

Copyright 2015 by Environmental Data Resources, Inc. All rights reserved. Reproduction in any media or format, in whole or in part, of any report or map of Environmental Data Resources, Inc., or its affiliates, is prohibited without prior written permission.

EDR and its logos (including Sanborn and Sanborn Map) are trademarks of Environmental Data Resources, Inc. or its affiliates. All other trademarks used herein are the property of their respective owners.

Historical Topographic Map



	TARGET QUAD	SITE NAME:	El Monte Sand Extraction,Habitat Rest.	CLIENT:	Royal Environmental Services
	NAME:	ADDRESS:	El Monte Valley	CONTACT:	John Royal
	MAP YEAR:		Lakeside, CA 92040	INQUIRY#:	4414526.5
	SERIES:	LAT/LONG:	32.8808 / -116.8709	RESEARCH DATE:	09/18/2015
	SCALE:				

Historical Topographic Map

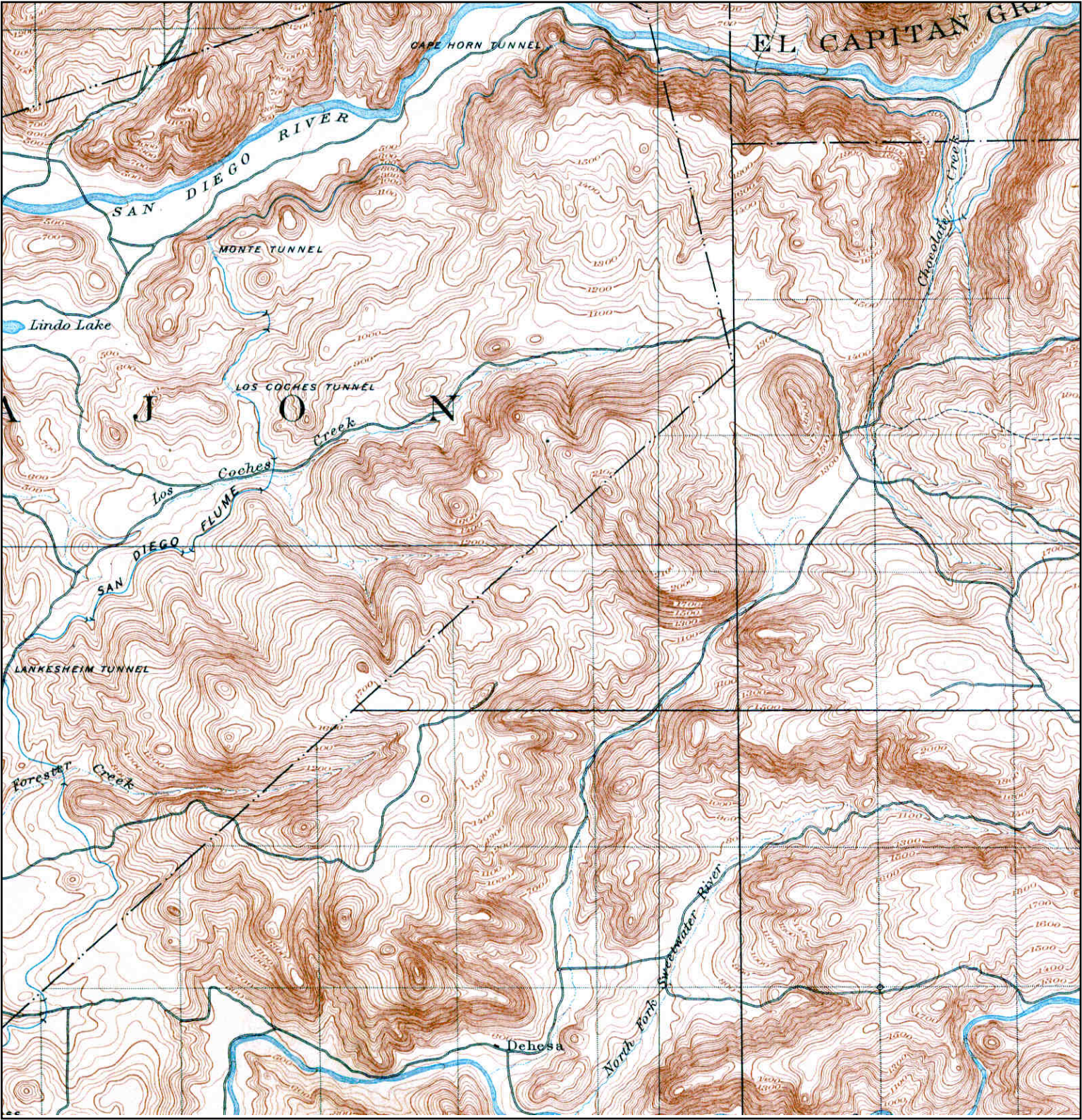

	TARGET QUAD	SITE NAME:	El Monte Sand	CLIENT:	Royal Environmental Services
	NAME: EL CAJON		Extraction, Habitat Rest.	CONTACT:	John Royal
	MAP YEAR: 1901	ADDRESS:	El Monte Valley	INQUIRY#:	4414526.5
			Lakeside, CA 92040	RESEARCH DATE:	09/18/2015
	SERIES: 15	LAT/LONG:	32.8808 / -116.8709		
	SCALE: 1:62500				

Historical Topographic Map

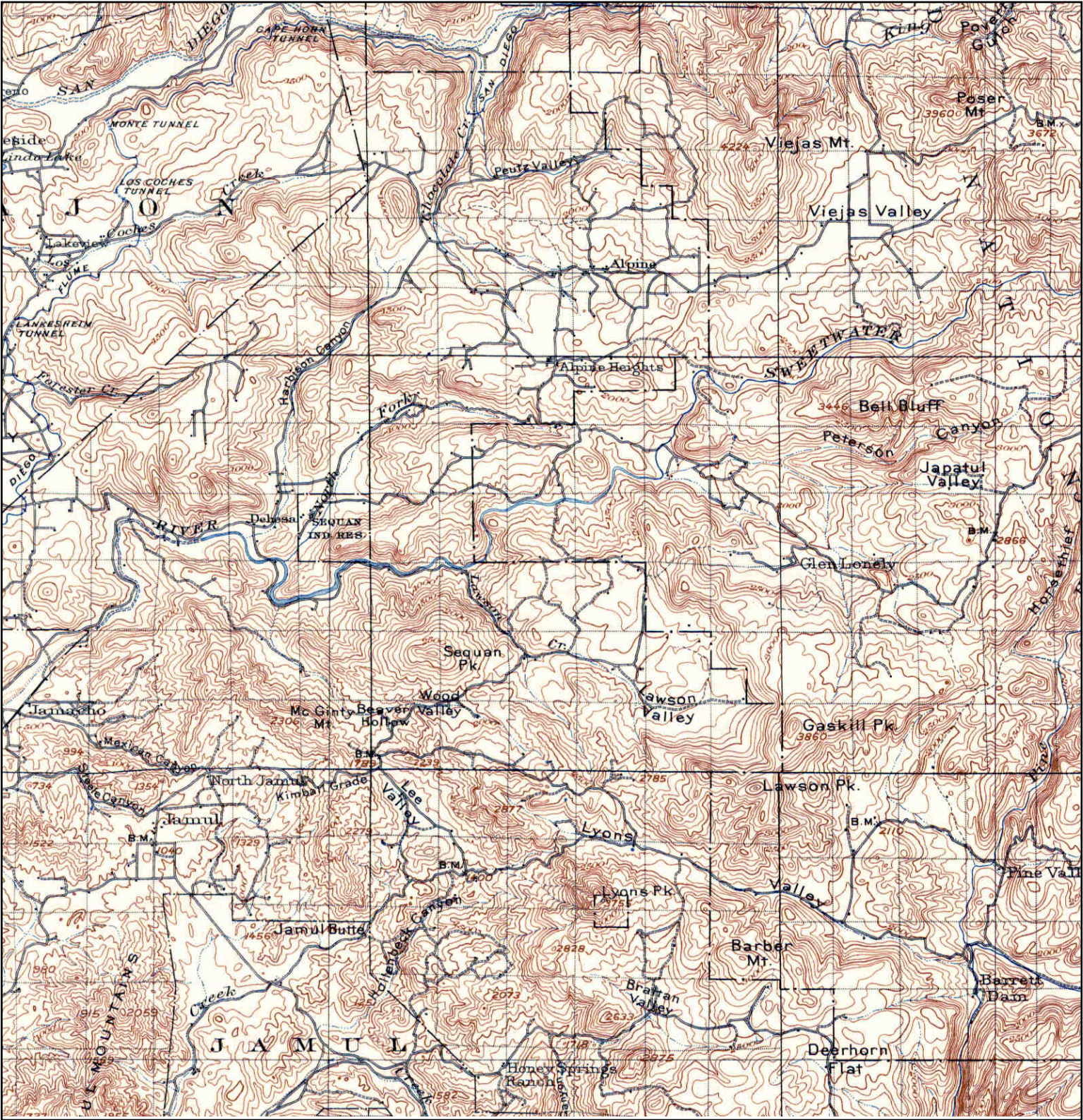

Unsurveyed Area on the Topographic Map

<div>N</div> <div></div>	TARGET QUAD	SITE NAME:	El Monte Sand	CLIENT:	Royal Environmental Services
	NAME: CUYAMACA		Extraction,Habitat Rest.	CONTACT:	John Royal
	MAP YEAR: 1903	ADDRESS:	El Monte Valley	INQUIRY#:	4414526.5
			Lakeside, CA 92040	RESEARCH DATE:	09/18/2015
	SERIES: 30	LAT/LONG:	32.8808 / -116.8709		
	SCALE: 1:125000				

Historical Topographic Map



Unsurveyed Area on the Topographic Map

<p>N</p> 	<p>TARGET QUAD NAME: SOUTHERN CA SHEET 2 MAP YEAR: 1904 SERIES: 60 SCALE: 1:250000</p>	<p>SITE NAME: El Monte Sand Extraction, Habitat Rest. ADDRESS: El Monte Valley Lakeside, CA 92040 LAT/LONG: 32.8808 / -116.8709</p>	<p>CLIENT: Royal Environmental Services CONTACT: John Royal INQUIRY#: 4414526.5 RESEARCH DATE: 09/18/2015</p>
---	---	--	--

Historical Topographic Map

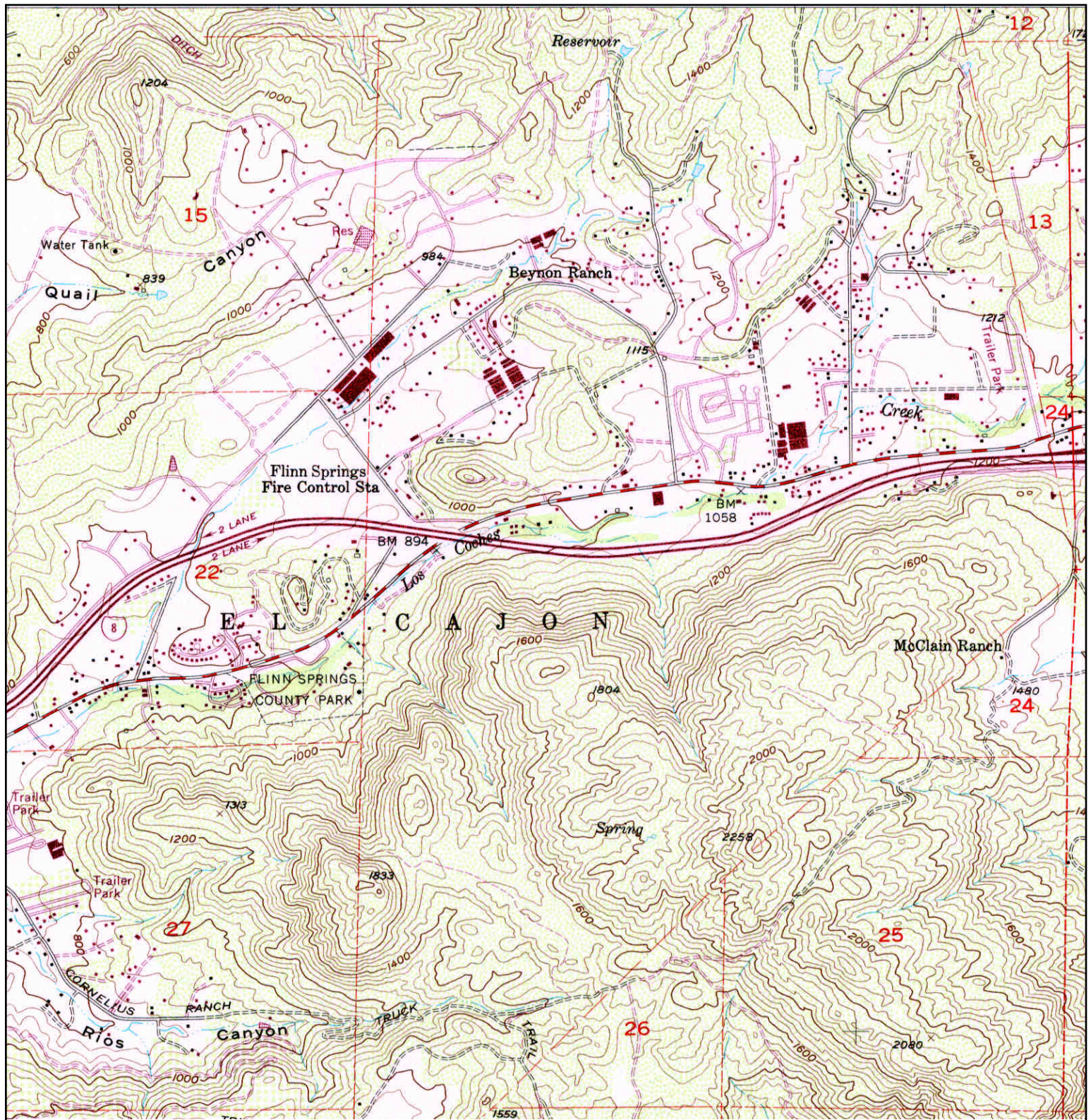

	TARGET QUAD	SITE NAME:	El Monte Sand	CLIENT:	Royal Environmental Services
	NAME: ALPINE		Extraction, Habitat Rest.	CONTACT:	John Royal
	MAP YEAR: 1982	ADDRESS:	El Monte Valley	INQUIRY#:	4414526.5
	PHOTOREVISED FROM :1955		Lakeside, CA 92040	RESEARCH DATE:	09/18/2015
	SERIES: 7.5	LAT/LONG:	32.8808 / -116.8709		
	SCALE: 1:24000				

Historical Topographic Map

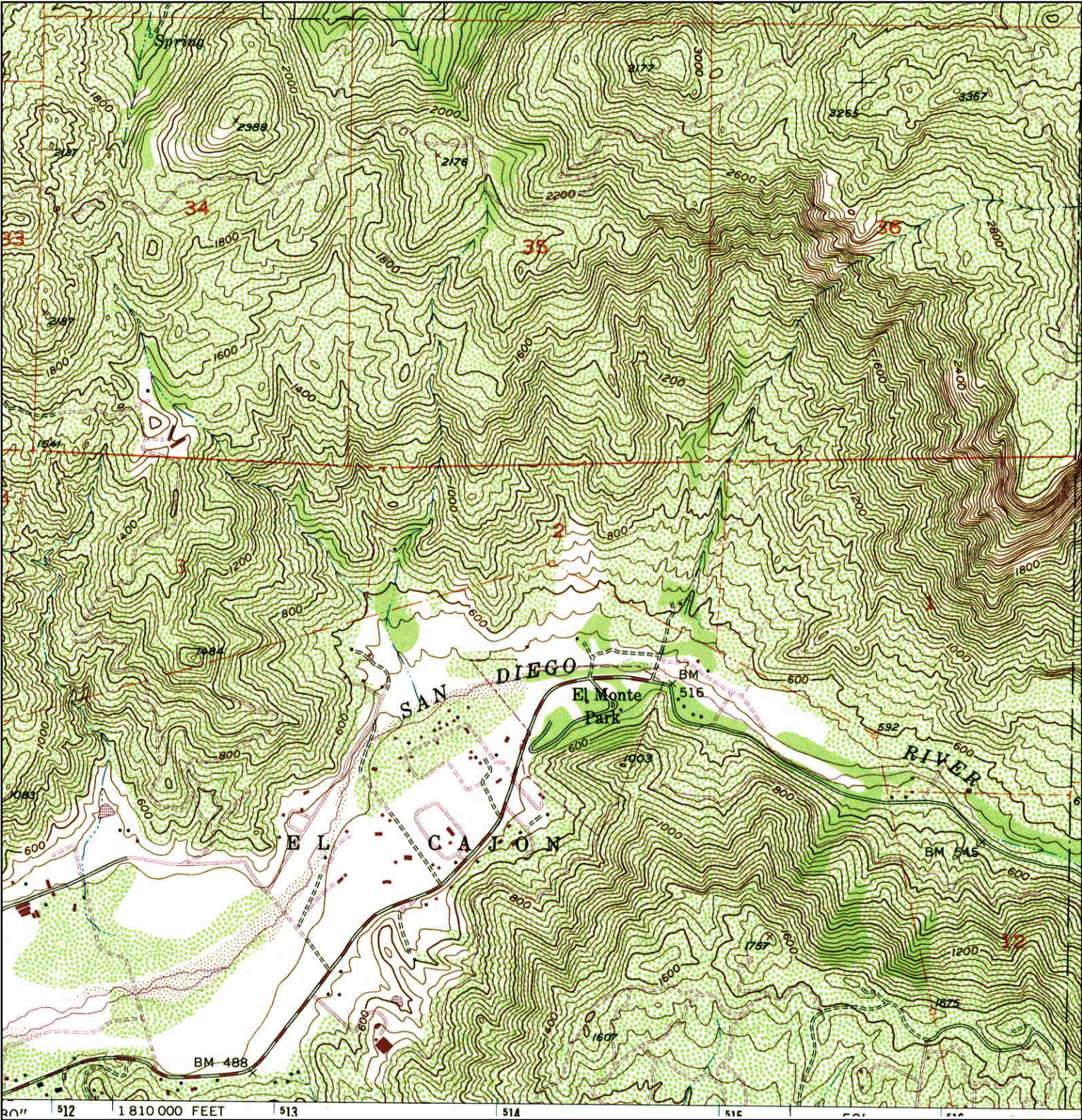

<div data-bbox="71 1822 103 1927"><p>N</p></div> <div data-bbox="133 1793 529 1982"><p>TARGET QUAD NAME: EL CAJON MOUNTAIN MAP YEAR: 1982 PHOTOREVISED FROM :1955 SERIES: 7.5 SCALE: 1:24000</p></div>	<div data-bbox="604 1793 1010 1950"><p>SITE NAME: El Monte Sand Extraction,Habitat Rest. ADDRESS: El Monte Valley Lakeside, CA 92040 LAT/LONG: 32.8808 / -116.8709</p></div>	<div data-bbox="1042 1793 1516 1919"><p>CLIENT: Royal Environmental Services CONTACT: John Royal INQUIRY#: 4414526.5 RESEARCH DATE: 09/18/2015</p></div>
--	--	--

Historical Topographic Map

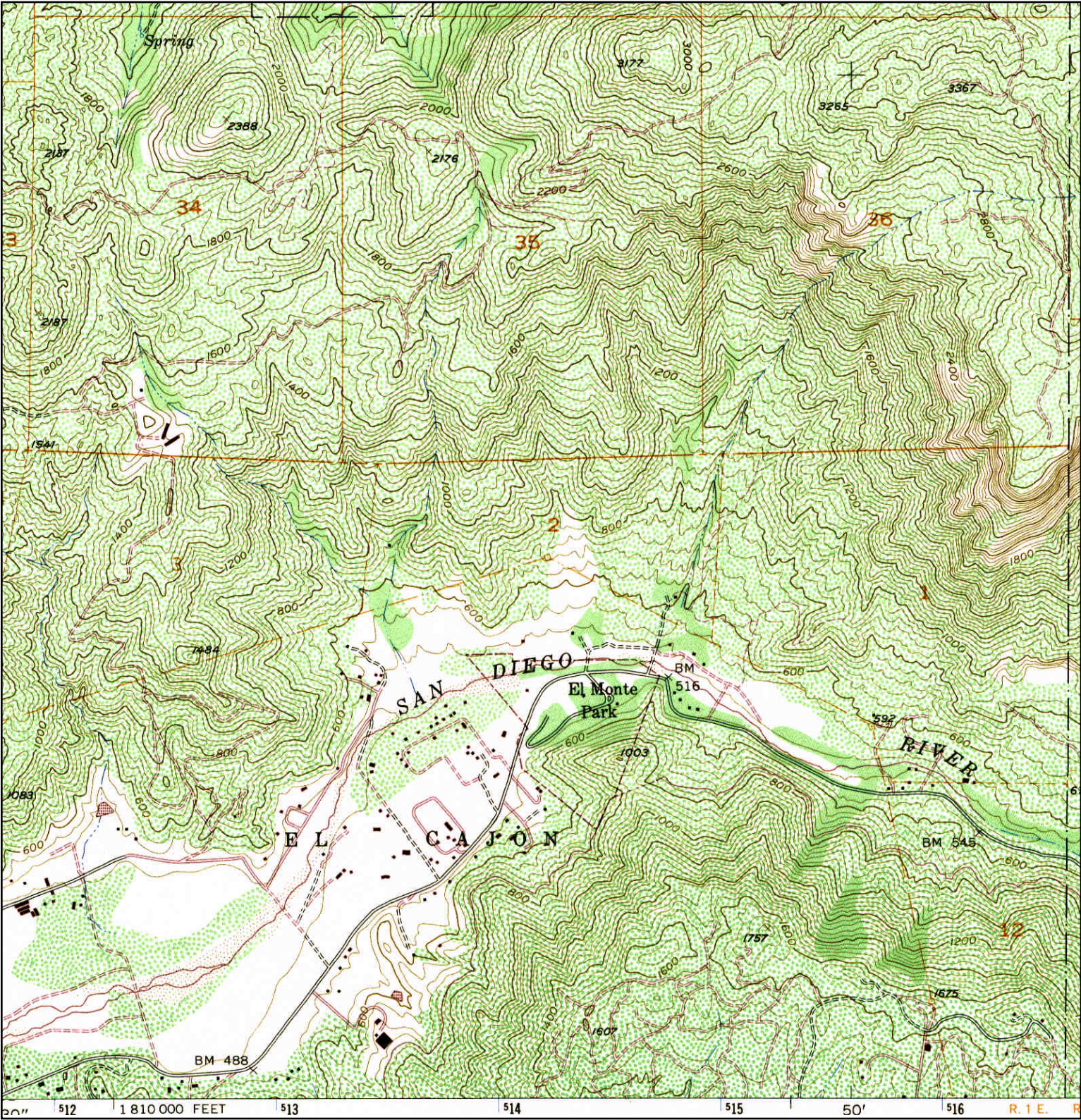

	TARGET QUAD	SITE NAME:	El Monte Sand	CLIENT:	Royal Environmental Services
	NAME: EL CAJON MOUNTAIN		Extraction, Habitat Rest.	CONTACT:	John Royal
	MAP YEAR: 1988	ADDRESS:	El Monte Valley	INQUIRY#:	4414526.5
	PHOTOREVISED FROM :1955	LAT/LONG:	Lakeside, CA 92040	RESEARCH DATE:	09/18/2015
	SERIES: 7.5				
	SCALE: 1:24000				

Historical Topographic Map



TARGET QUAD

NAME: ALPINE

MAP YEAR: 1988

PHOTOREVISED FROM :1955

SERIES:

SCALE: 1:24000

SITE NAME: El Monte Sand
Extraction, Habitat Rest.

ADDRESS: El Monte Valley
Lakeside, CA 92040

LAT/LONG: 32.8808 / -116.8709

CLIENT: Royal Environmental Services

CONTACT: John Royal

INQUIRY#: 4414526.5

RESEARCH DATE: 09/18/2015

Historical Topographic Map

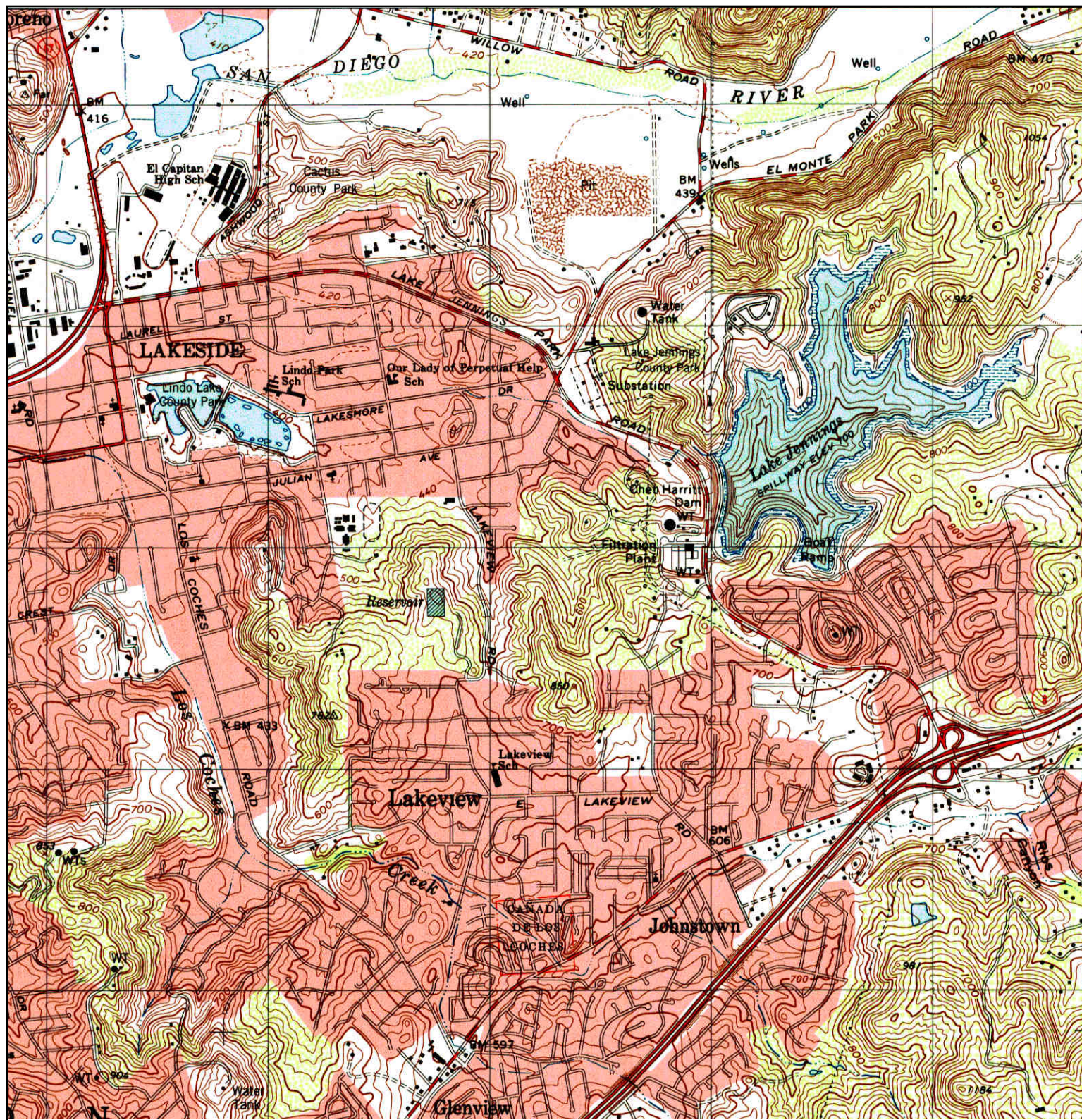

<p>N</p> 	<p>TARGET QUAD NAME: EL CAJON MAP YEAR: 1996 SERIES: 7.5 SCALE: 1:24000</p>	<p>SITE NAME: El Monte Sand Extraction, Habitat Rest. ADDRESS: El Monte Valley Lakeside, CA 92040 LAT/LONG: 32.8808 / -116.8709</p>	<p>CLIENT: Royal Environmental Services CONTACT: John Royal INQUIRY#: 4414526.5 RESEARCH DATE: 09/18/2015</p>
---	--	---	--

Historical Topographic Map

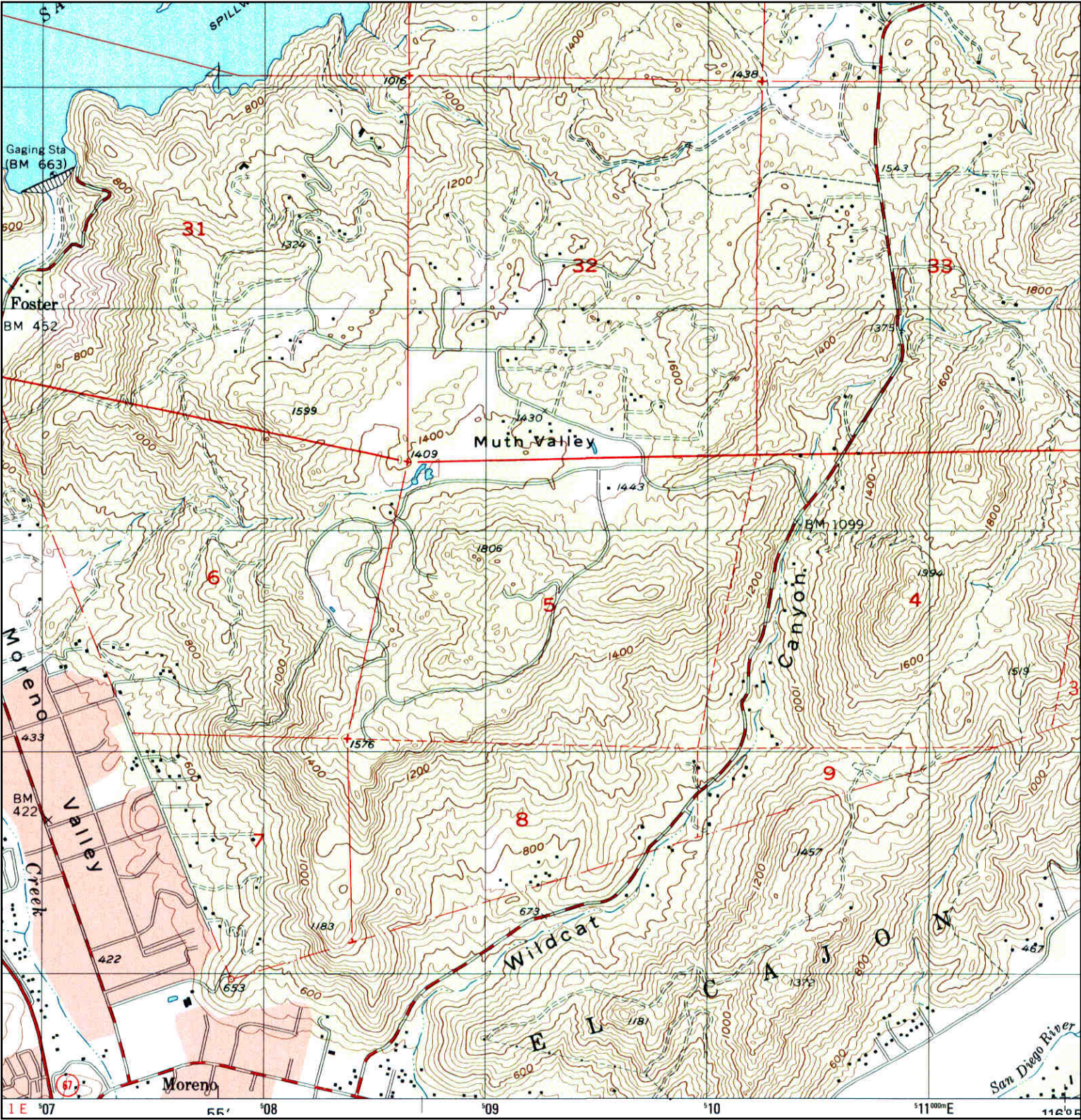

	TARGET QUAD	SITE NAME:	El Monte Sand Extraction, Habitat Rest.	CLIENT:	Royal Environmental Services
	NAME: SAN VICENTE RESERVOIR	ADDRESS:	El Monte Valley	CONTACT:	John Royal
	MAP YEAR: 1996		Lakeside, CA 92040	INQUIRY#:	4414526.5
	SERIES: 7.5	LAT/LONG:	32.8808 / -116.8709	RESEARCH DATE:	09/18/2015
	SCALE: 1:24000				

Historical Topographic Map



	TARGET QUAD	SITE NAME:	El Monte Sand Extraction, Habitat Rest.	CLIENT:	Royal Environmental Services
	NAME: ALPINE	ADDRESS:	El Monte Valley	CONTACT:	John Royal
	MAP YEAR: 1997	LAT/LONG:	32.8808 / -116.8709	INQUIRY#:	4414526.5
	SERIES: 7.5			RESEARCH DATE:	09/18/2015
	SCALE: 1:24000				

Historical Topographic Map



	TARGET QUAD	SITE NAME:	El Monte Sand	CLIENT:	Royal Environmental Services
	NAME: EL CAJON MOUNTAIN		Extraction,Habitat Rest.	CONTACT:	John Royal
	MAP YEAR: 1997	ADDRESS:	El Monte Valley	INQUIRY#:	4414526.5
	SERIES: 7.5	LAT/LONG:	Lakeside, CA 92040	RESEARCH DATE:	09/18/2015
	SCALE: 1:24000				