

EXISTING SLOPE ANALYSIS EXHIBIT

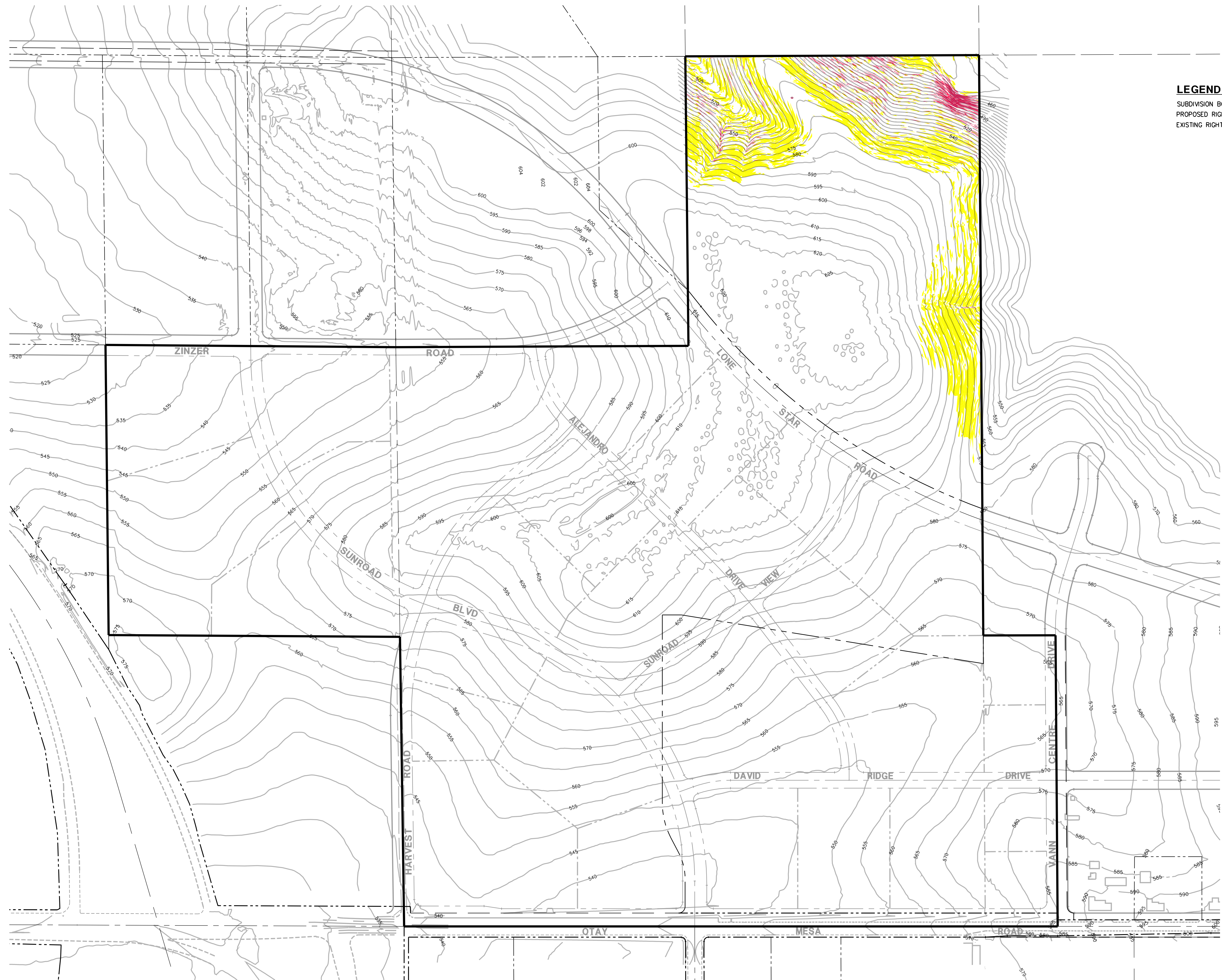

LEGEND

- SUBDIVISION BOUNDARY _____
- PROPOSED RIGHT-OF-WAY _____
- EXISTING RIGHT OF WAY _____

SLOPE ANALYSIS DATA AND LEGEND

COLOR	RANGE	% AREA	AREA
	LESS THAN 15% SLOPE	91.5	231.8 AC.
	15% AND GREATER UP TO 25% SLOPE	4.7	11.8 AC.
	25% AND GREATER UP TO 50% SLOPE	3.4	8.6 AC.
	50% AND GREATER SLOPE	0.4	0.9 AC.
TOTALS		100.0	253.1 AC.

NOTE:

ENCROACHMENT/OPEN SPACE MAP NOT APPLICABLE TO THIS PROJECT. STEEP SLOPES ARE NOT PRESENT IN AREAS PROPOSED FOR PROJECT GRADING.

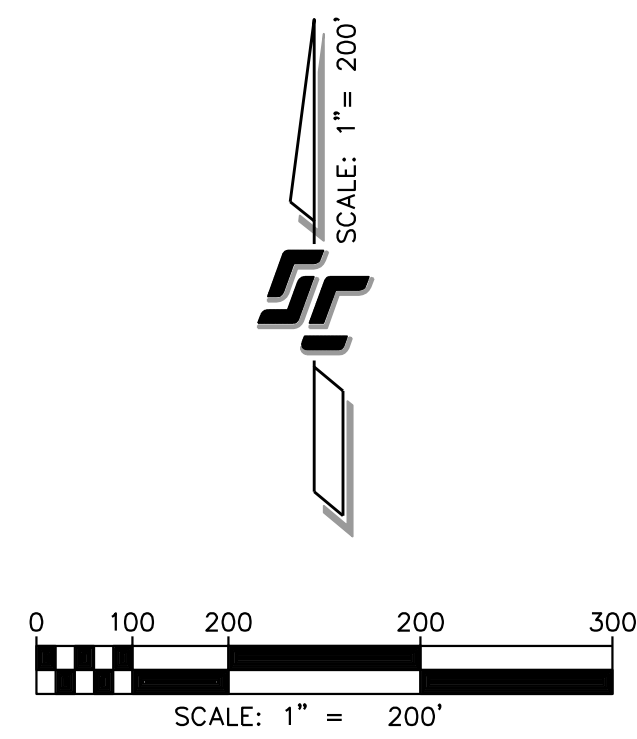

REVISIONS

	BY

STEVENS CRESTO ENGINEERING, INC.
 CIVIL ENGINEERS - PLANNERS - LAND SURVEYORS
 PHONE: 858.694.5660
 FAX: 858.694.5660
 www.sceeng.com

9445 CUESPERME DRIVE
 SUITE 200
 SAN DIEGO, CA 92123-1352



EXISTING SLOPE ANALYSIS EXHIBIT

COUNTY OF SAN DIEGO TRACT 5607 OTAY 250 COUNTY OF SAN DIEGO, CALIFORNIA