





-  2015 Quino Checkerspot Butterfly Survey Area
-  Project Area
-  Proposed Proctor Valley Road Alignment
-  Development Footprint

INTENTIONALLY LEFT BLANK



INTENTIONALLY LEFT BLANK

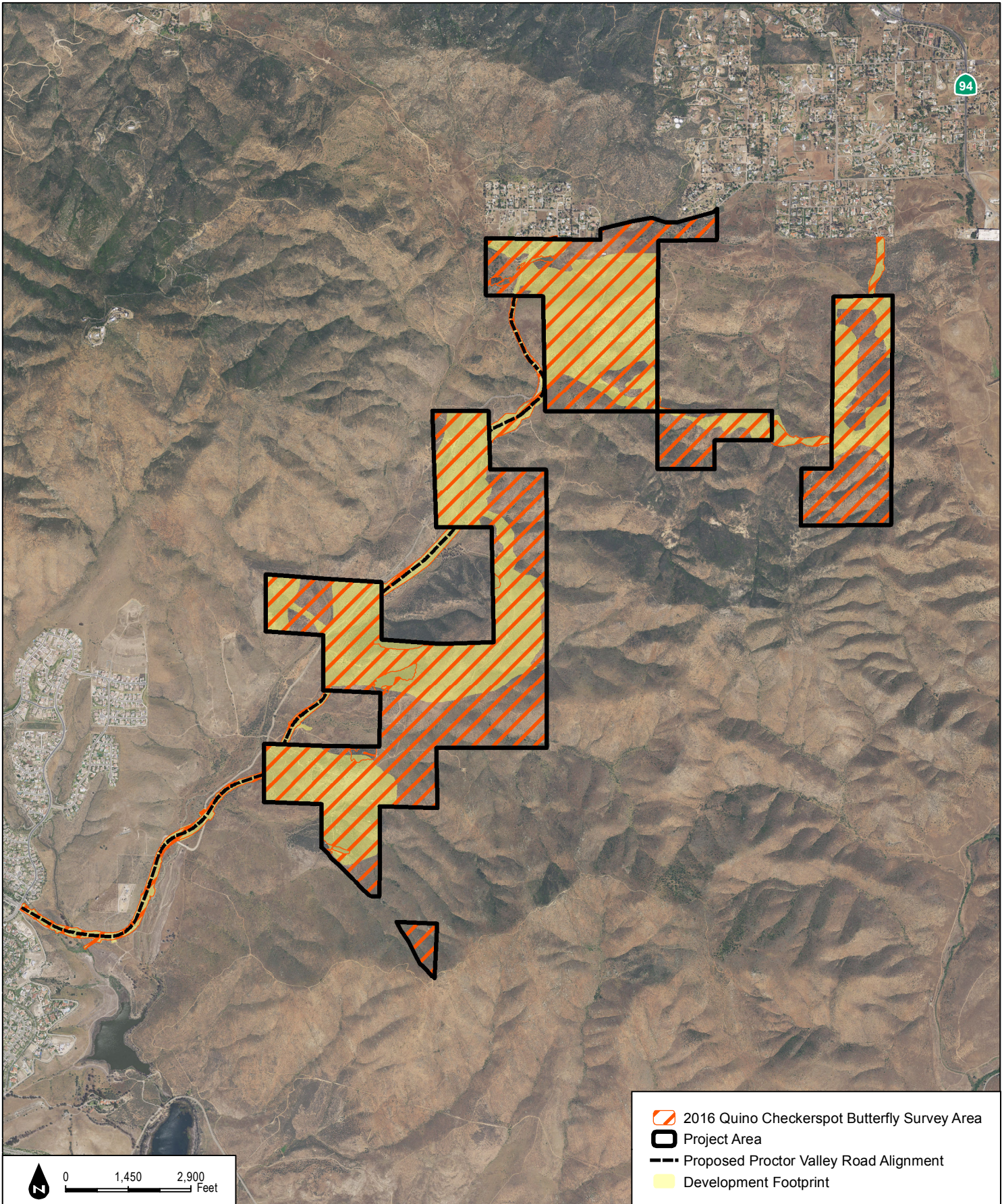
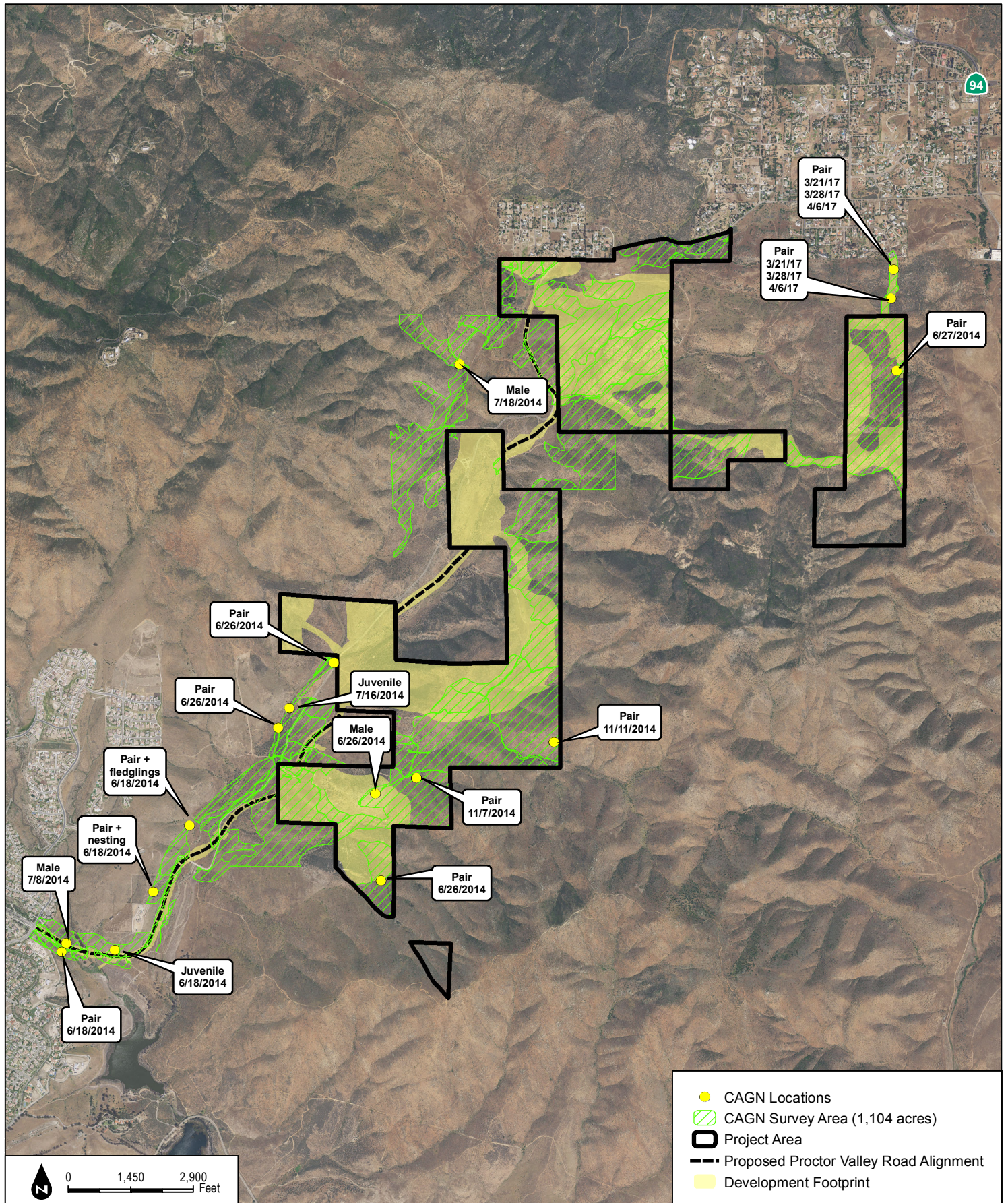

SOURCE: NAIP 2016; Hunsaker 2017

FIGURE 2.4-4

California Gnatcatcher Survey Area and Results

Otay Ranch Village 14 and Planning Areas 16/19

NOTE: Survey areas may include additional acreage outside of the Project Area

INTENTIONALLY LEFT BLANK

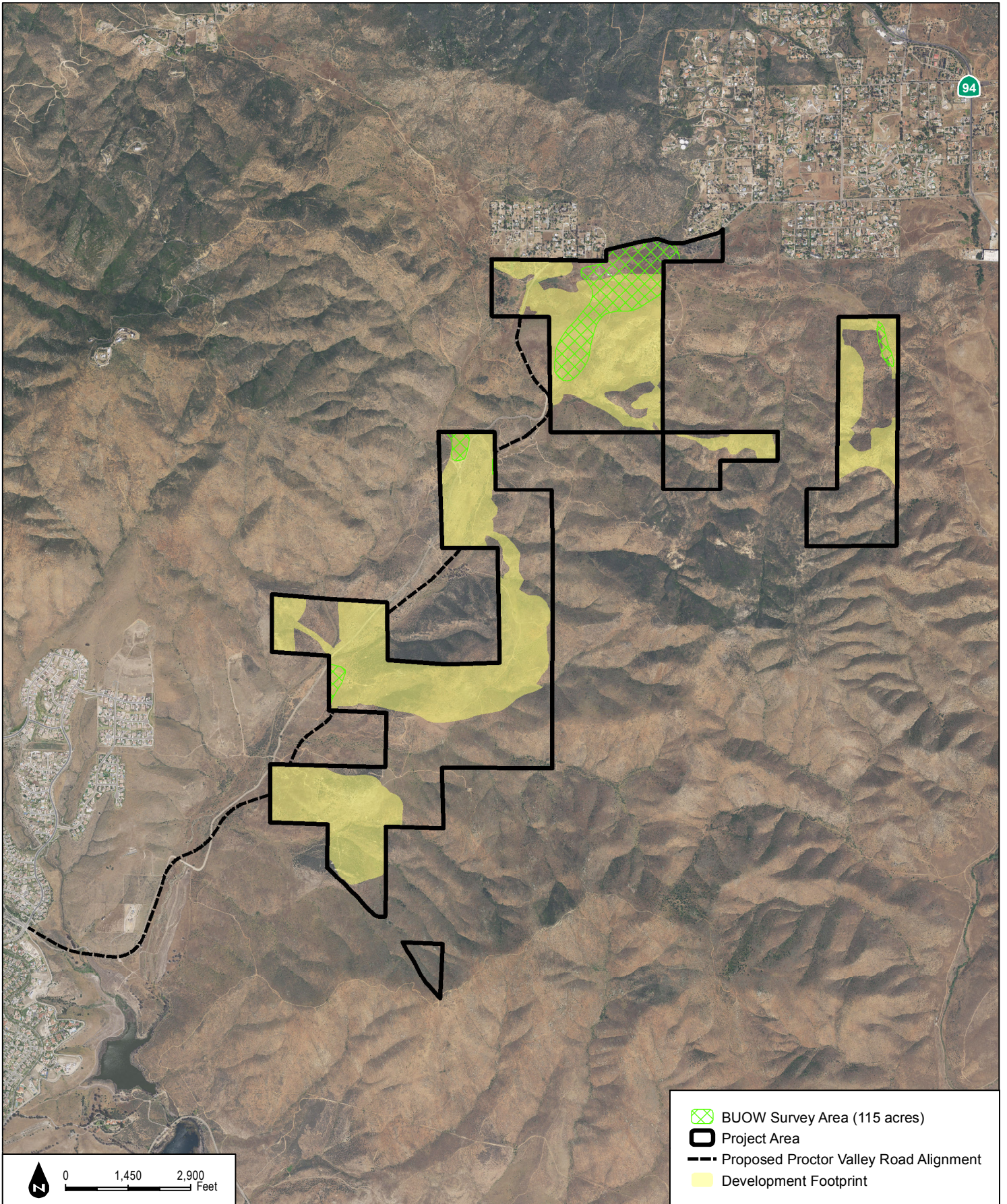

INTENTIONALLY LEFT BLANK

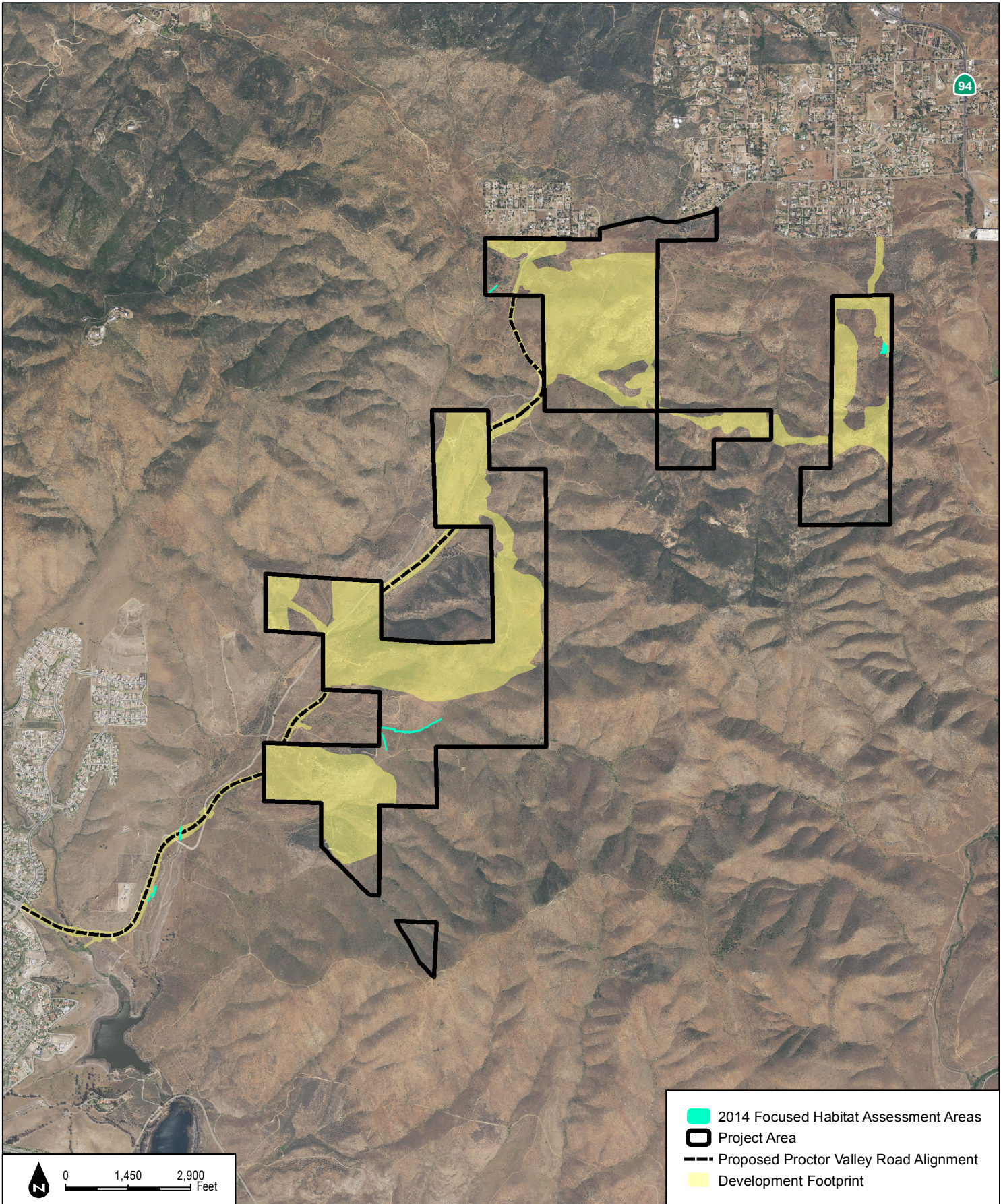

SOURCE: NAIP 2016; Hunsaker 2017

Otay Ranch Village 14 and Planning Areas 16/19

FIGURE 2.4-6

Arroyo Toad Habitat Assessment

NOTE: Survey areas may include additional acreage outside of the Project Area

INTENTIONALLY LEFT BLANK

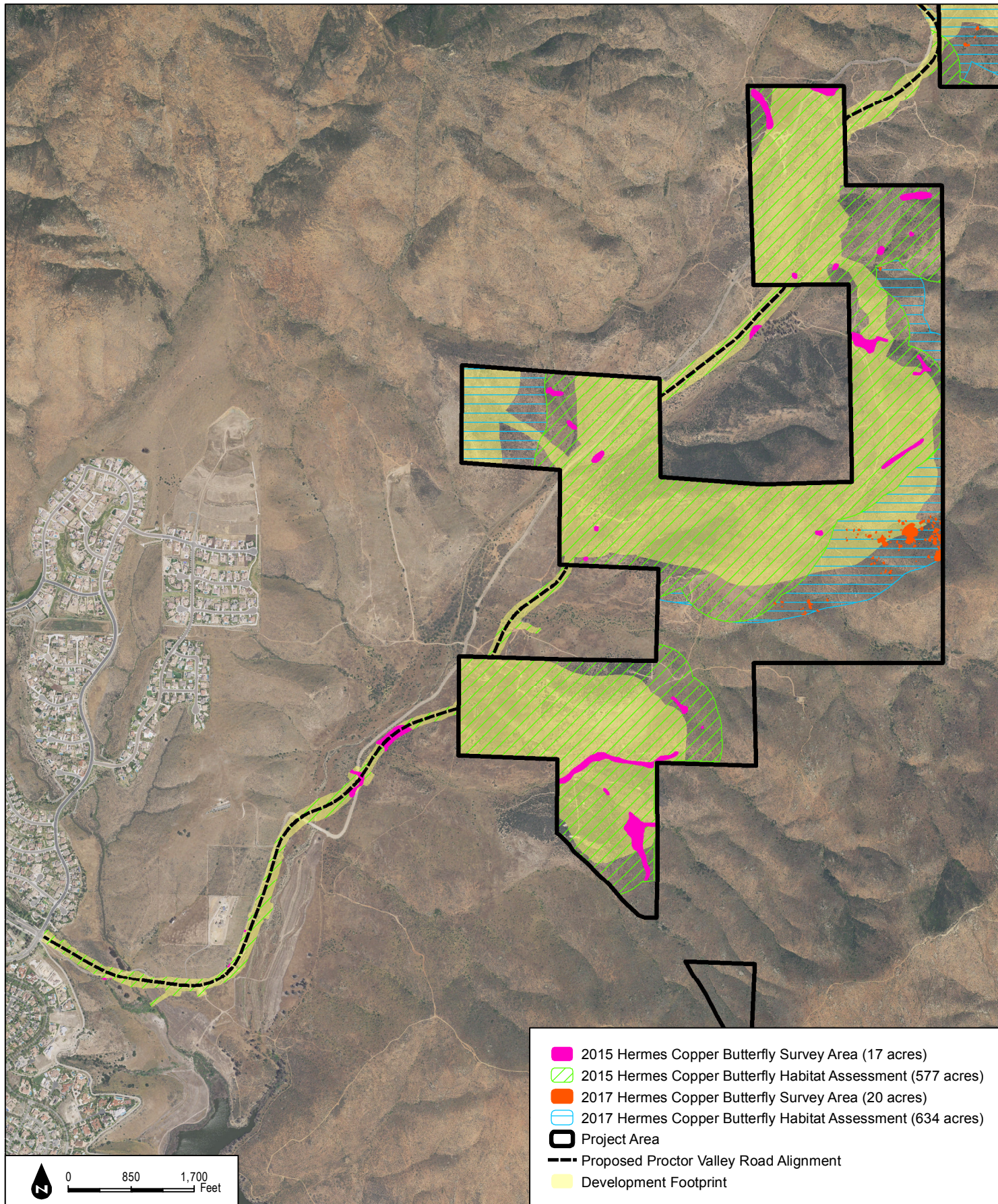

SOURCE: NAIP 2016; Hunsaker 2017

DUDEK

Otay Ranch Village 14 and Planning Areas 16/19

FIGURE 2.4-7a

Hermes Copper Survey Area

NOTE: Survey areas may include additional acreage outside of the Project Area

INTENTIONALLY LEFT BLANK



SOURCE: NAIP 2016; Hunsaker 2017

Otay Ranch Village 14 and Planning Areas 16/19

Figure 2.4-8a
Fairy Shrimp Survey Area and Results

NOTE: Survey areas may include additional acreage outside of the Project Area

INTENTIONALLY LEFT BLANK

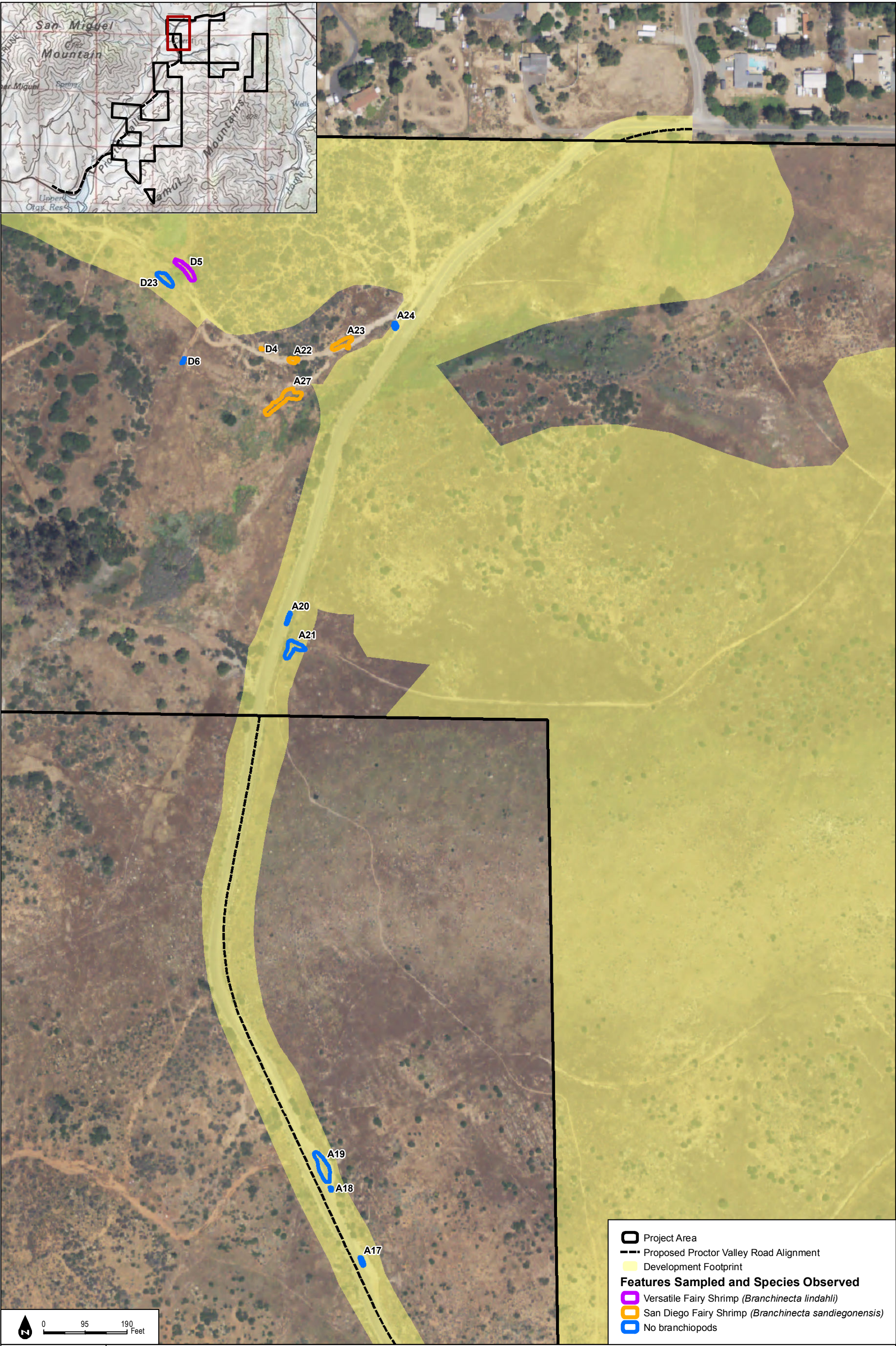

SOURCE: NAIP 2016; Hunsaker 2017

Otay Ranch Village 14 and Planning Areas 16/19

Figure 2.4-8b
Fairy Shrimp Survey Area and Results

NOTE: Survey areas may include additional acreage outside of the Project Area

INTENTIONALLY LEFT BLANK

INTENTIONALLY LEFT BLANK

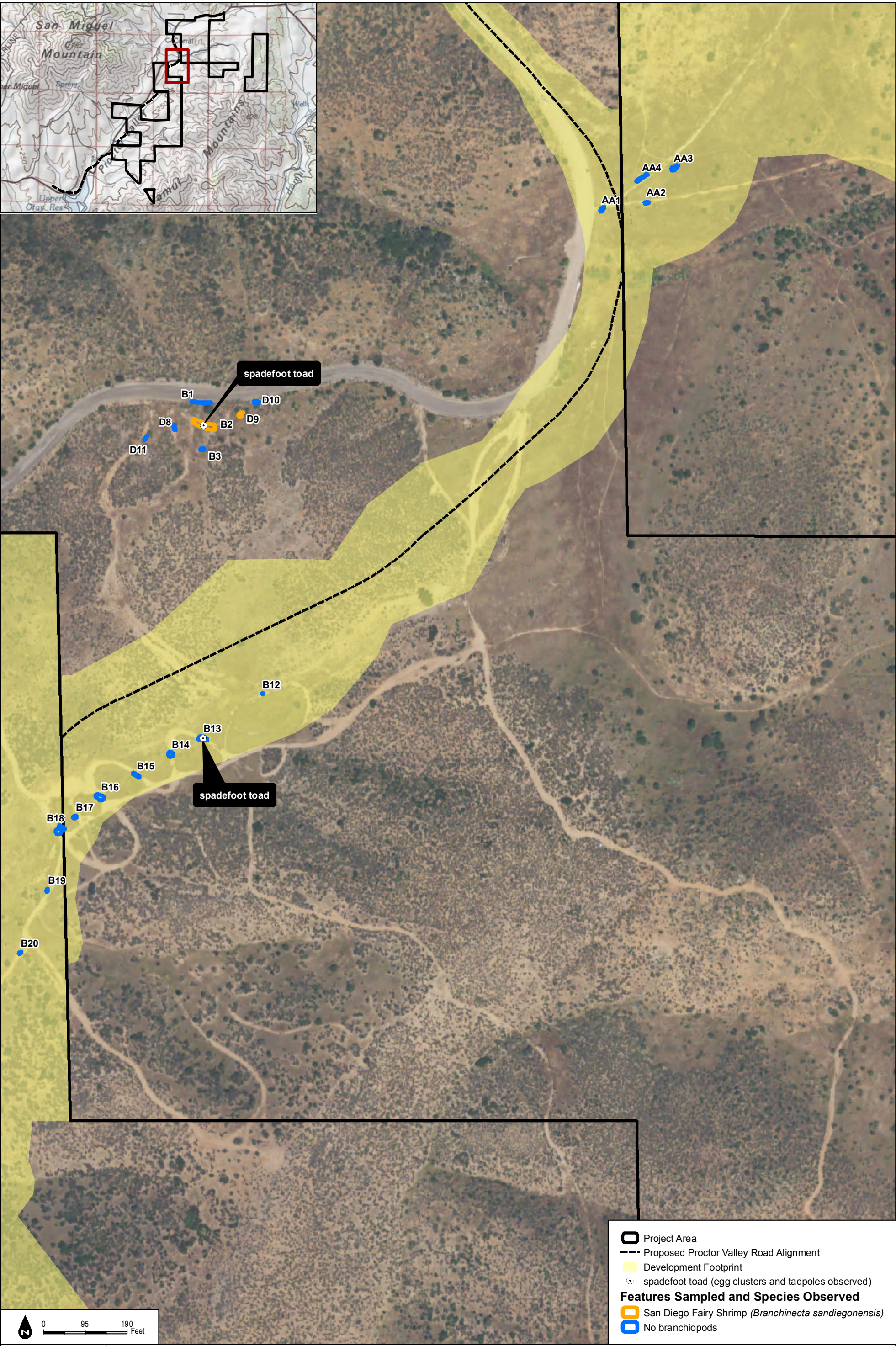

INTENTIONALLY LEFT BLANK

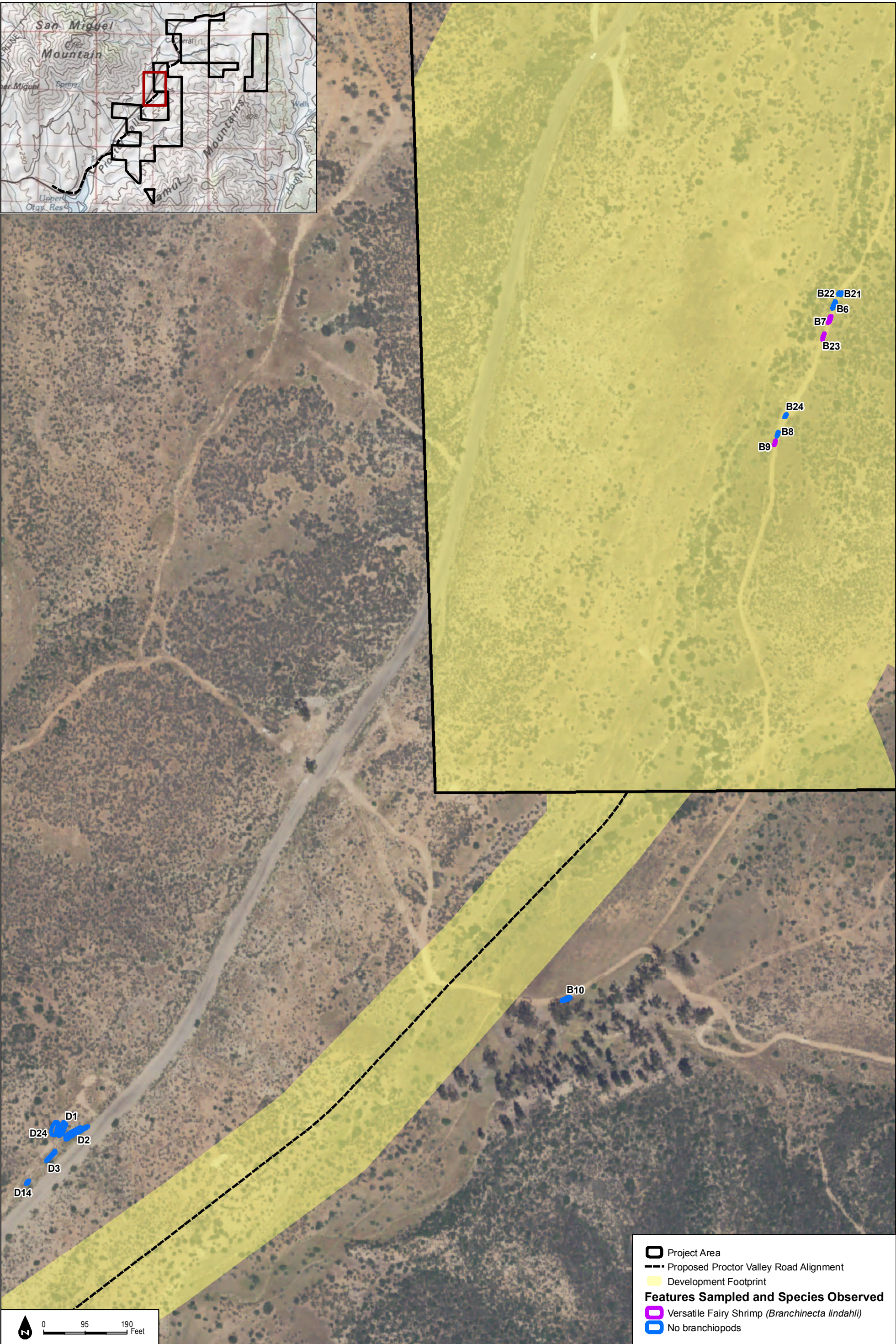

SOURCE: NAIP 2016; Hunsaker 2017



Otay Ranch Village 14 and Planning Areas 16/19

Figure 2.4-8e
Fairy Shrimp Survey Area and Results

NOTE: Survey areas may include additional acreage outside of the Project Area

INTENTIONALLY LEFT BLANK

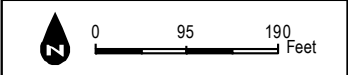
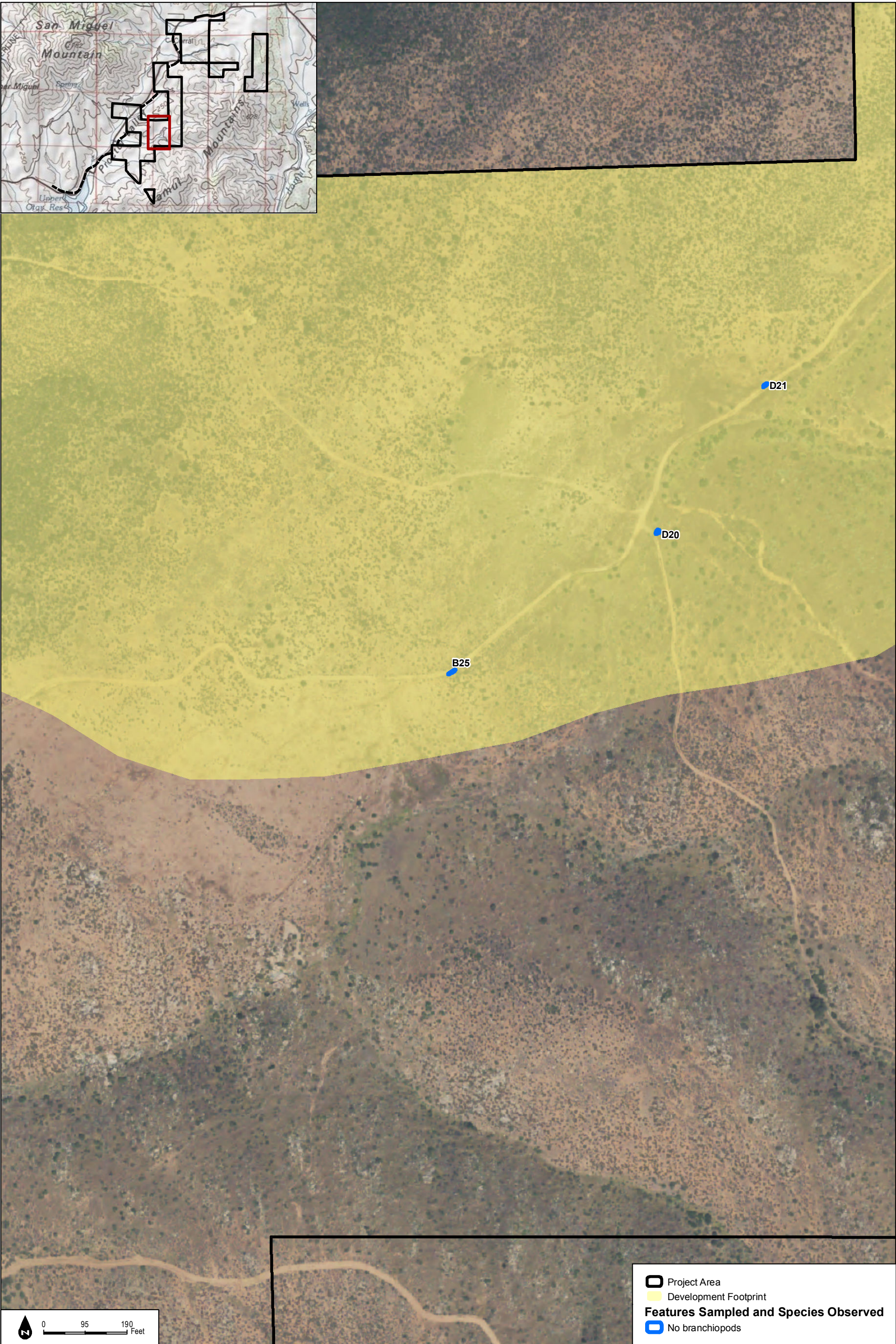

Project Area

Development Footprint

Features Sampled and Species Observed

No branchiopods

INTENTIONALLY LEFT BLANK