

SOURCE: NAIP 2016; Hunsaker 2017

Otay Ranch Village 14 and Planning Areas 16/19

Figure 2.4-8c
Fairy Shrimp Survey Area and Results

NOTE: Survey areas may include additional acreage outside of the Project Area

INTENTIONALLY LEFT BLANK

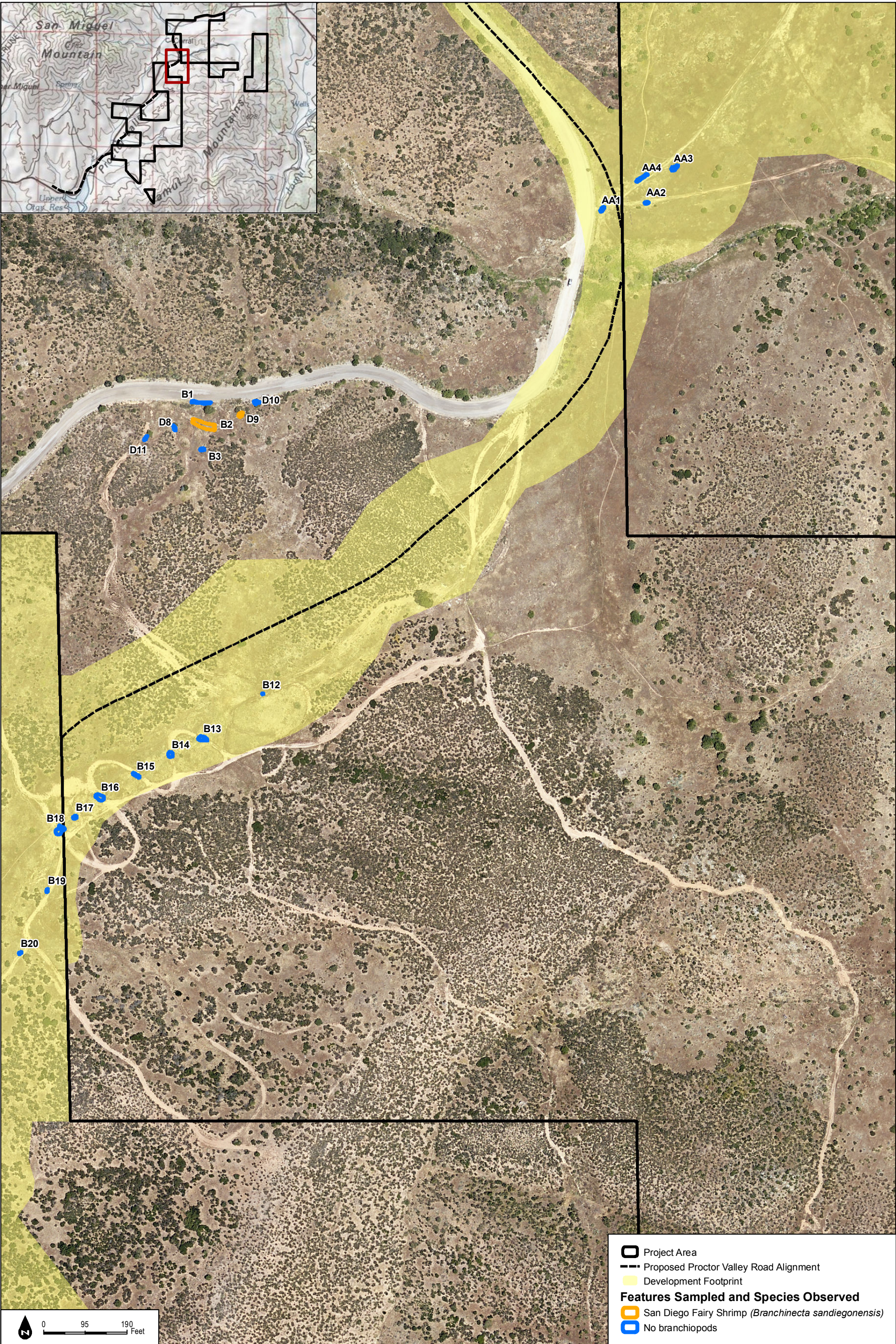

SOURCE: NAIP 2016; Hunsaker 2017

DUDEK

Otay Ranch Village 14 and Planning Areas 16/19

Figure 2.4-8d
Fairy Shrimp Survey Area and Results

NOTE: Survey areas may include additional acreage outside of the Project Area

INTENTIONALLY LEFT BLANK

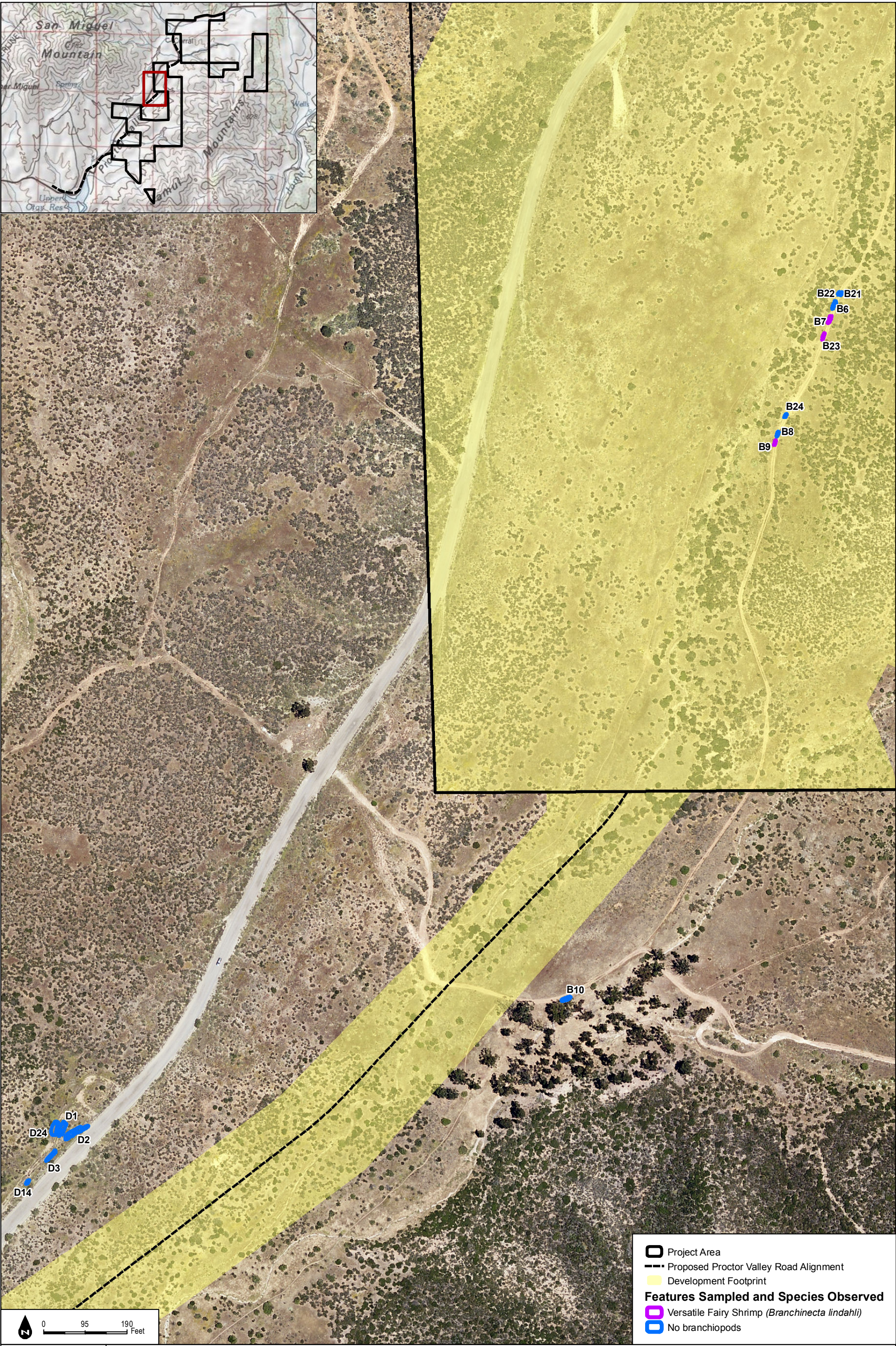

SOURCE: NAIP 2016; Hunsaker 2017

DUDEK

Otay Ranch Village 14 and Planning Areas 16/19

Figure 2.4-8e
Fairy Shrimp Survey Area and Results

NOTE: Survey areas may include additional acreage outside of the Project Area

INTENTIONALLY LEFT BLANK

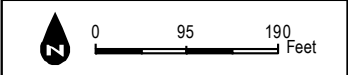
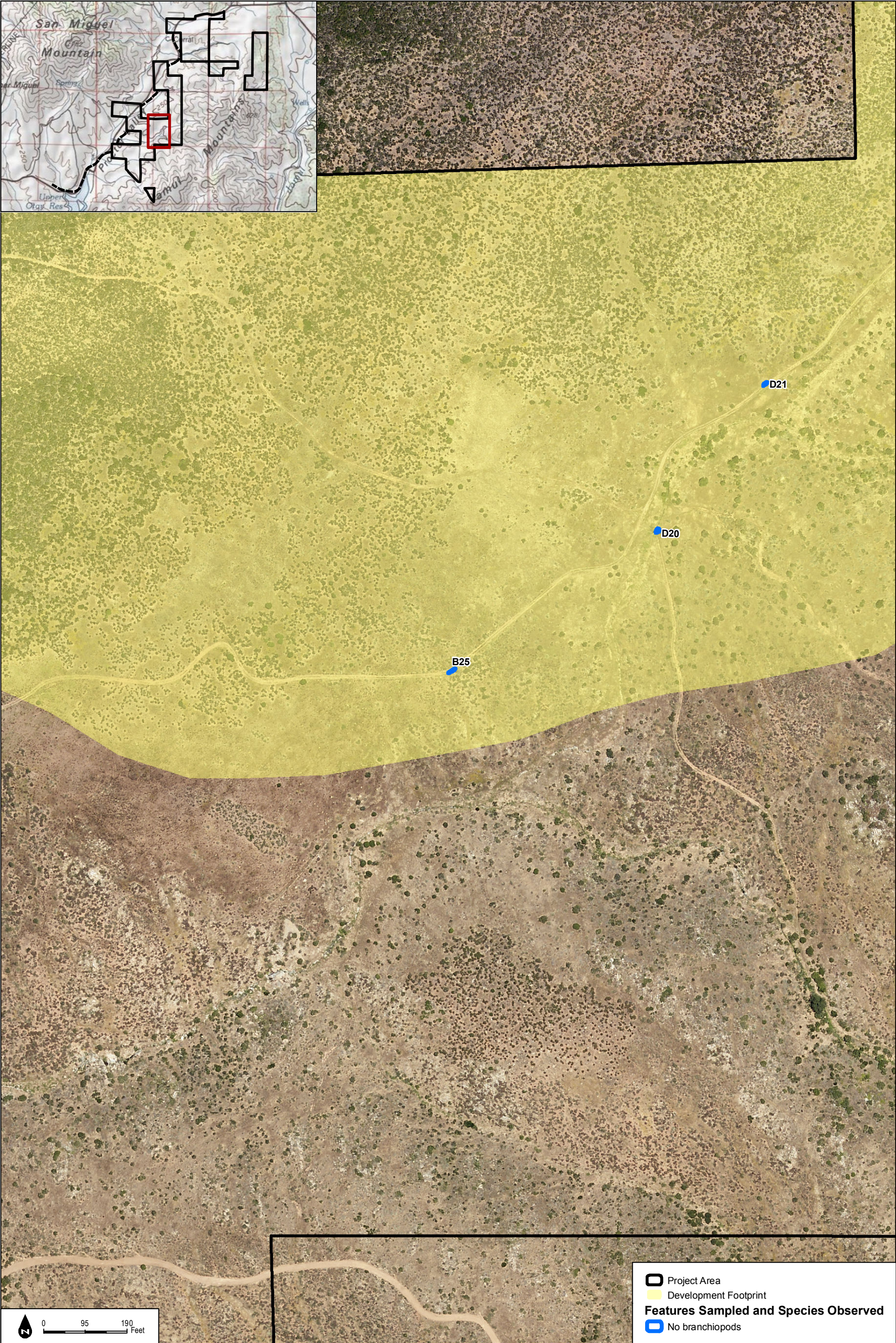

Project Area

Development Footprint

Features Sampled and Species Observed

No branchiopods

INTENTIONALLY LEFT BLANK

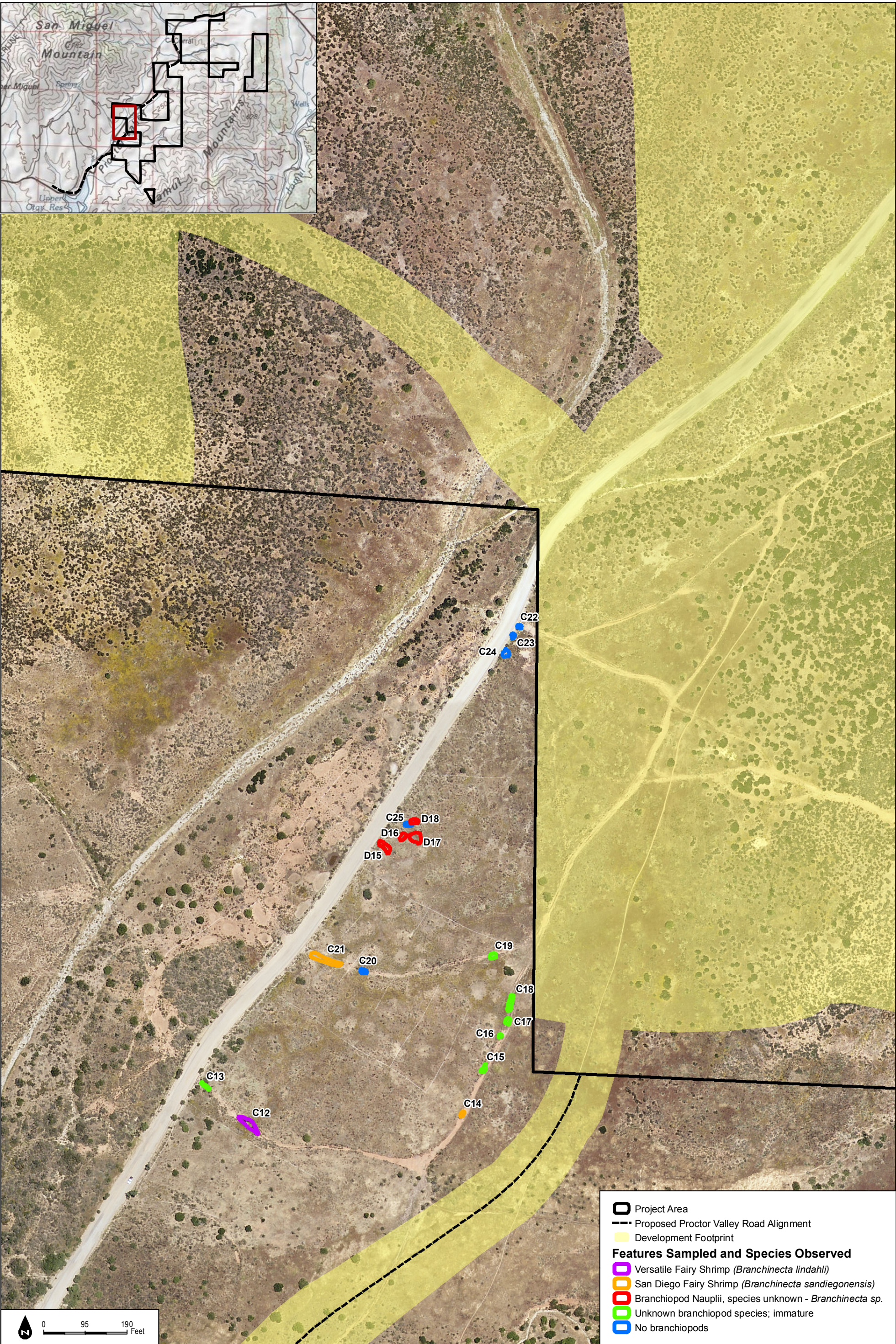

SOURCE: NAIP 2016; Hunsaker 2017

DUDEK

Otay Ranch Village 14 and Planning Areas 16/19

Figure 2.4-8g
Fairy Shrimp Survey Area and Results

NOTE: Survey areas may include additional acreage outside of the Project Area

INTENTIONALLY LEFT BLANK

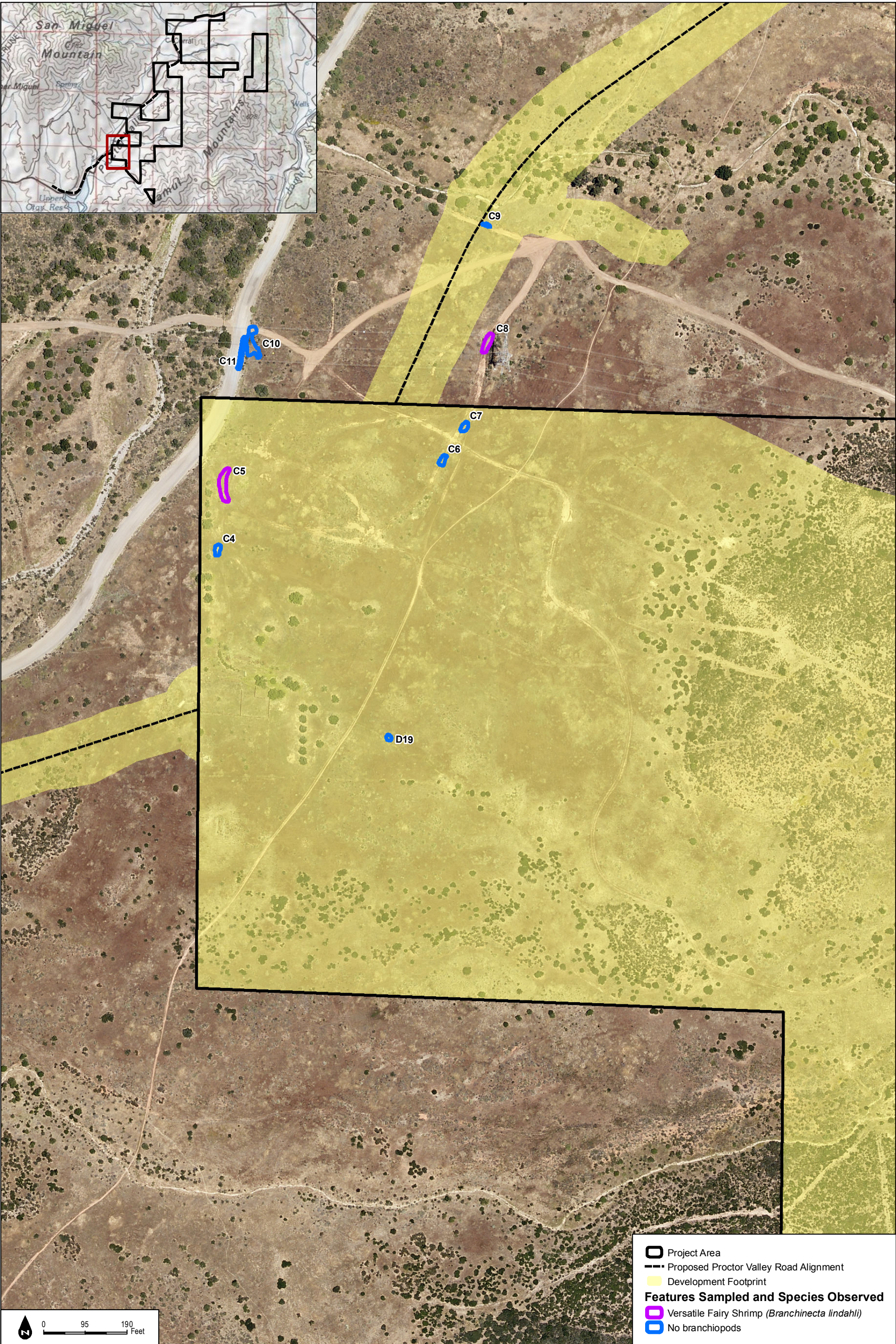

SOURCE: NAIP 2016; Hunsaker 2017

DUDEK

Otay Ranch Village 14 and Planning Areas 16/19

Figure 2.4-8h
Fairy Shrimp Survey Area and Results

NOTE: Survey areas may include additional acreage outside of the Project Area

INTENTIONALLY LEFT BLANK

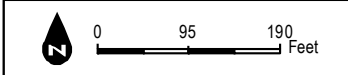

Project Area

Proposed Proctor Valley Road Alignment

Development Footprint

Features Sampled and Species Observed

No branchiopods

INTENTIONALLY LEFT BLANK