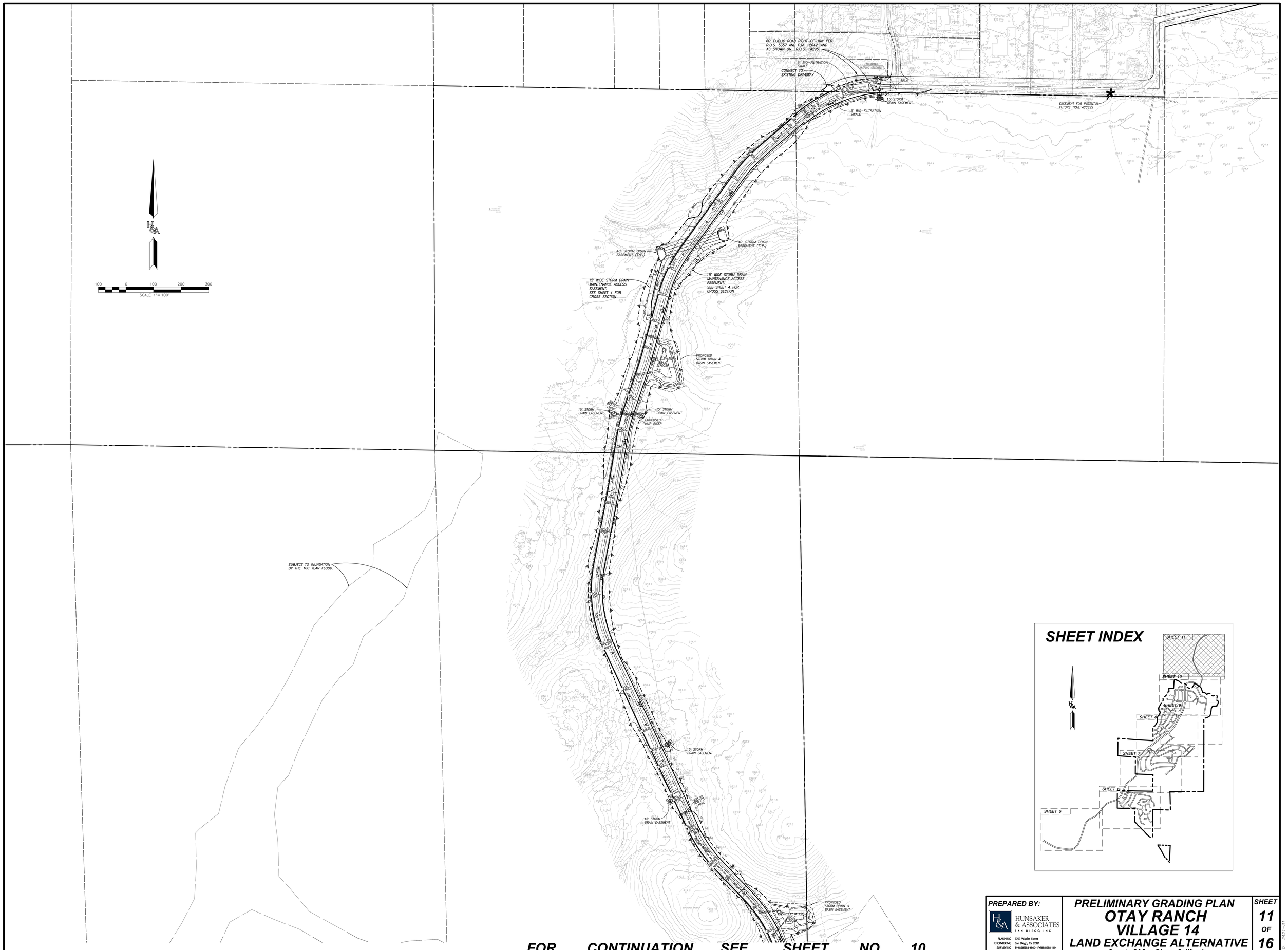

FOR CONTINUATION SEE SHEET NO. 10

PREPARED BY:

HUNSAKER & ASSOCIATES SAN DIEGO, INC

PLANNING 9707 Waples Street
ENGINEERING San Diego, Ca 92121
SURVEYING PH:858.558.4500- FX:858.558.1414

PRELIMINARY GRADING PLAN
OTAY RANCH VILLAGE 14
LAND EXCHANGE ALTERNATIVE
County Of San Diego, California

SHEET 11 OF 16

W.O. 2421-31

R:\1235\&Pln\TM- Grading Plan (based on Land Swap)\Village 14 - PRELIM GRADING - Sht 11.dwg[]Feb-10-2018:09:27