

**TITLE REPORT EXCEPTIONS:**

EXCEPTIONS TO TITLE LISTED BELOW ARE PER PRELIMINARY TITLE REPORT DATED SEPTEMBER 30, 2016 BY CHICAGO TITLE COMPANY, ORDER NO. 00052116-996-501.

▲ EASEMENTS FOR THE PURPOSE(S) SHOWN BELOW AND RIGHTS INCIDENTAL THERETO, AS GRANTED IN A DOCUMENT:  
GRANTED TO SAN DIEGO GAS AND ELECTRIC COMPANY  
PURPOSE: PUBLIC UTILITIES, INGRESS, EGRESS  
RECORDING DATE: JUNE 7, 1983  
RECORDING NO. 83-0190255 OF OFFICIAL RECORDS  
AFFECTS: PARCELS 1 AND 5

▲ EASEMENTS FOR THE PURPOSE(S) SHOWN BELOW AND RIGHTS INCIDENTAL THERETO, AS GRANTED IN A DOCUMENT:  
GRANTED TO JOURNEY PARTNERS, LLC, A DELAWARE LIMITED LIABILITY COMPANY  
PURPOSE: INGRESS AND EGRESS  
RECORDING DATE: FEBRUARY 6, 2014  
RECORDING NO. 2014-0051584 OF OFFICIAL RECORDS  
AFFECTS: PARCEL 6

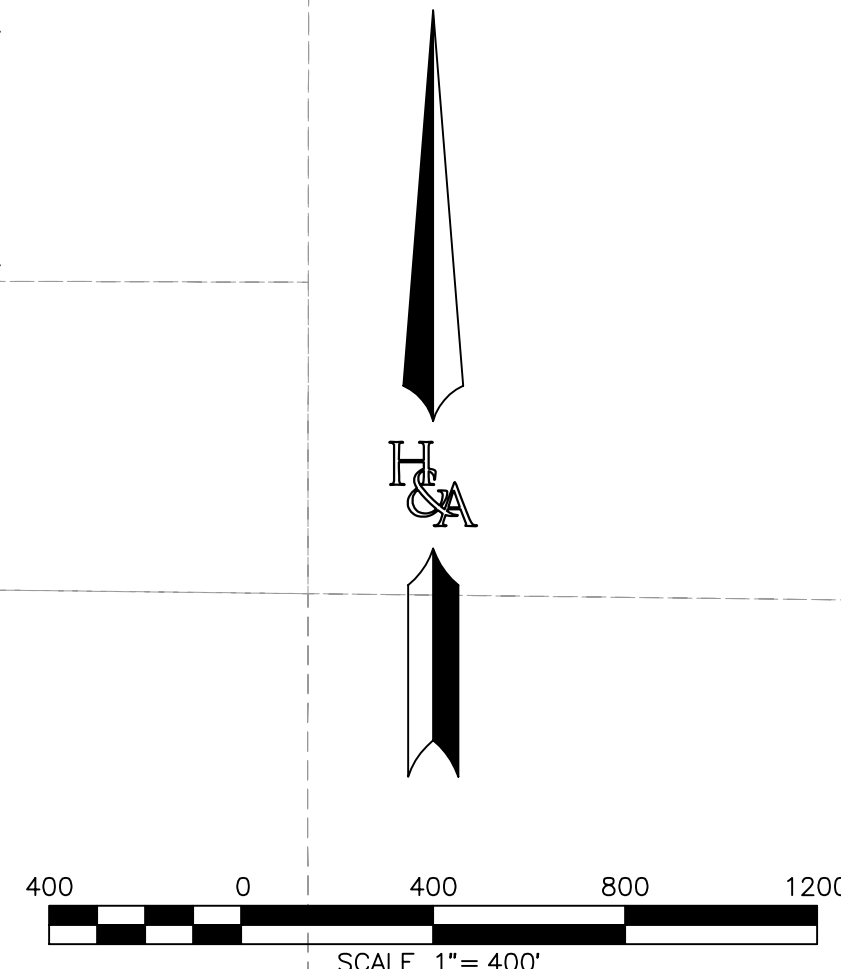

**EXISTING STATE OWNERSHIP BOUNDARY**

**PROPOSED PROJECT BOUNDARY**

**EXISTING OWNERSHIP BOUNDARY**

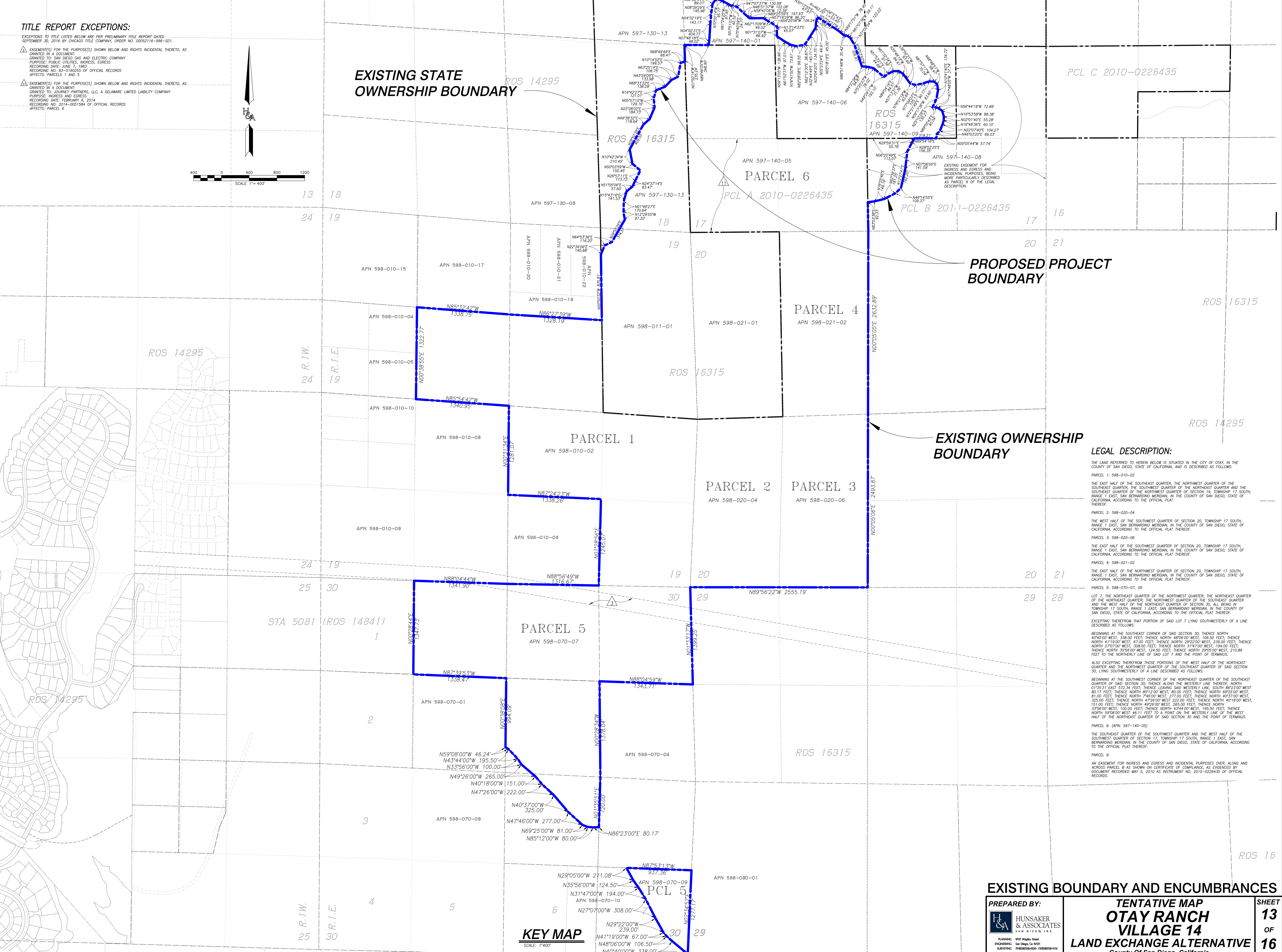

**LEGAL DESCRIPTION:**

THE LAND REFERRED TO HEREIN BELOW IS SITUATED IN THE CITY OF OTAY, IN THE COUNTY OF SAN DIEGO, STATE OF CALIFORNIA, AND IS DESCRIBED AS FOLLOWS:

PARCEL 1: 598-010-02  
THE EAST HALF OF THE SOUTHWEST QUARTER, THE NORTHWEST QUARTER OF THE SOUTHWEST QUARTER, THE SOUTHWEST QUARTER OF THE NORTHWEST QUARTER AND THE SOUTHWEST QUARTER OF THE NORTHWEST QUARTER OF SECTION 19, TOWNSHIP 17 SOUTH, RANGE 1 EAST, SAN BERNARDINO MERIDIAN, IN THE COUNTY OF SAN DIEGO, STATE OF CALIFORNIA, ACCORDING TO THE OFFICIAL PLAT THEREOF.

PARCEL 2: 598-020-04  
THE WEST HALF OF THE SOUTHWEST QUARTER OF SECTION 20, TOWNSHIP 17 SOUTH, RANGE 1 EAST, SAN BERNARDINO MERIDIAN, IN THE COUNTY OF SAN DIEGO, STATE OF CALIFORNIA, ACCORDING TO THE OFFICIAL PLAT THEREOF.

PARCEL 3: 598-020-06  
THE EAST HALF OF THE SOUTHWEST QUARTER OF SECTION 20, TOWNSHIP 17 SOUTH, RANGE 1 EAST, SAN BERNARDINO MERIDIAN, IN THE COUNTY OF SAN DIEGO, STATE OF CALIFORNIA, ACCORDING TO THE OFFICIAL PLAT THEREOF.

PARCEL 4: 598-021-02  
THE EAST HALF OF THE NORTHWEST QUARTER OF SECTION 20, TOWNSHIP 17 SOUTH, RANGE 1 EAST, SAN BERNARDINO MERIDIAN, IN THE COUNTY OF SAN DIEGO, STATE OF CALIFORNIA, ACCORDING TO THE OFFICIAL PLAT THEREOF.

PARCEL 5: 598-070-07  
LOT 7, THE NORTHWEST QUARTER OF THE NORTHWEST QUARTER, THE NORTHWEST QUARTER OF THE NORTHWEST QUARTER, THE NORTHWEST QUARTER OF THE SOUTHWEST QUARTER AND THE WEST HALF OF THE NORTHWEST QUARTER OF SECTION 30, ALL BEING IN TOWNSHIP 17 SOUTH, RANGE 1 EAST, SAN BERNARDINO MERIDIAN, IN THE COUNTY OF SAN DIEGO, STATE OF CALIFORNIA, ACCORDING TO THE OFFICIAL PLAT THEREOF.

EXCEPTING THEREFROM THAT PORTION OF SAID LOT 7 LYING SOUTHWESTERLY OF A LINE DESCRIBED AS FOLLOWS:  
BEGINNING AT THE SOUTHWEST CORNER OF SAID SECTION 30; THENCE NORTH 40°40'00" WEST, 338.00 FEET; THENCE NORTH 48°00'00" WEST, 106.50 FEET; THENCE NORTH 41°19'00" WEST, 67.00 FEET; THENCE NORTH 29°22'00" WEST, 239.00 FEET; THENCE NORTH 27°07'00" WEST, 308.00 FEET; THENCE NORTH 31°07'00" WEST, 194.00 FEET; THENCE NORTH 35°56'00" WEST, 124.50 FEET; THENCE NORTH 29°05'00" WEST, 210.89 FEET TO THE NORTHERLY LINE OF SAID LOT 7 AND THE POINT OF TERMINUS.

ALSO EXCEPTING THEREFROM THOSE PORTIONS OF THE WEST HALF OF THE NORTHWEST QUARTER AND THE NORTHWEST QUARTER OF THE SOUTHWEST QUARTER OF SAID SECTION 30, LYING SOUTHWESTERLY OF A LINE DESCRIBED AS FOLLOWS:  
BEGINNING AT THE SOUTHWEST CORNER OF THE NORTHWEST QUARTER OF THE SOUTHWEST QUARTER OF SAID SECTION 30; THENCE ALONG SAID WESTERLY LINE THEREOF, NORTH 01°35'31" EAST, 572.34 FEET, THENCE LEAVING SAID WESTERLY LINE, SOUTH 80°23'00" WEST, 80.17 FEET; THENCE NORTH 85°12'00" WEST, 80.00 FEET; THENCE NORTH 89°03'00" WEST, 81.00 FEET; THENCE NORTH 7°48'00" WEST, 277.00 FEET; THENCE NORTH 40°37'00" WEST, 135.00 FEET; THENCE NORTH 47°28'00" WEST, 222.00 FEET; THENCE NORTH 49°10'00" WEST, 151.00 FEET; THENCE NORTH 49°28'00" WEST, 265.00 FEET; THENCE NORTH 57°50'00" WEST, 100.00 FEET; THENCE NORTH 47°44'00" WEST, 185.50 FEET; THENCE NORTH 59°08'00" WEST, 46.11 FEET TO A POINT ON THE WESTERLY LINE OF THE WEST HALF OF THE NORTHWEST QUARTER OF SAID SECTION 30 AND THE POINT OF TERMINUS.

PARCEL 6: (APN: 597-140-05)  
THE SOUTHWEST QUARTER OF THE SOUTHWEST QUARTER AND THE WEST HALF OF THE SOUTHWEST QUARTER OF SECTION 17, TOWNSHIP 17 SOUTH, RANGE 1 EAST, SAN BERNARDINO MERIDIAN, IN THE COUNTY OF SAN DIEGO, STATE OF CALIFORNIA, ACCORDING TO THE OFFICIAL PLAT THEREOF.

PARCEL 9:  
AN EASEMENT FOR INGRESS AND EGRESS AND INCIDENTAL PURPOSES OVER, ALONG AND ACROSS PARCEL 8 AS SHOWN ON CERTIFICATE OF COMPLIANCE AS DIVIDED BY DOCUMENT RECORDED MAY 5, 2010 AS INSTRUMENT NO. 2010-0226435 OF OFFICIAL RECORDS.

**KEY MAP**  
SCALE: 1"=400'

<b>PREPARED BY:</b>  HUNSAKER & ASSOCIATES ENGINEERING San Diego, CA 92101 PH: 619-595-4500 FAX: 619-595-4504		<b>TENTATIVE MAP</b> <b>OTAY RANCH</b> <b>VILLAGE 14</b> <b>LAND EXCHANGE ALTERNATIVE</b> County of San Diego, California	<b>SHEET</b> <b>13</b> <b>OF</b> <b>16</b>
<b>EXISTING BOUNDARY AND ENCUMBRANCES</b>			