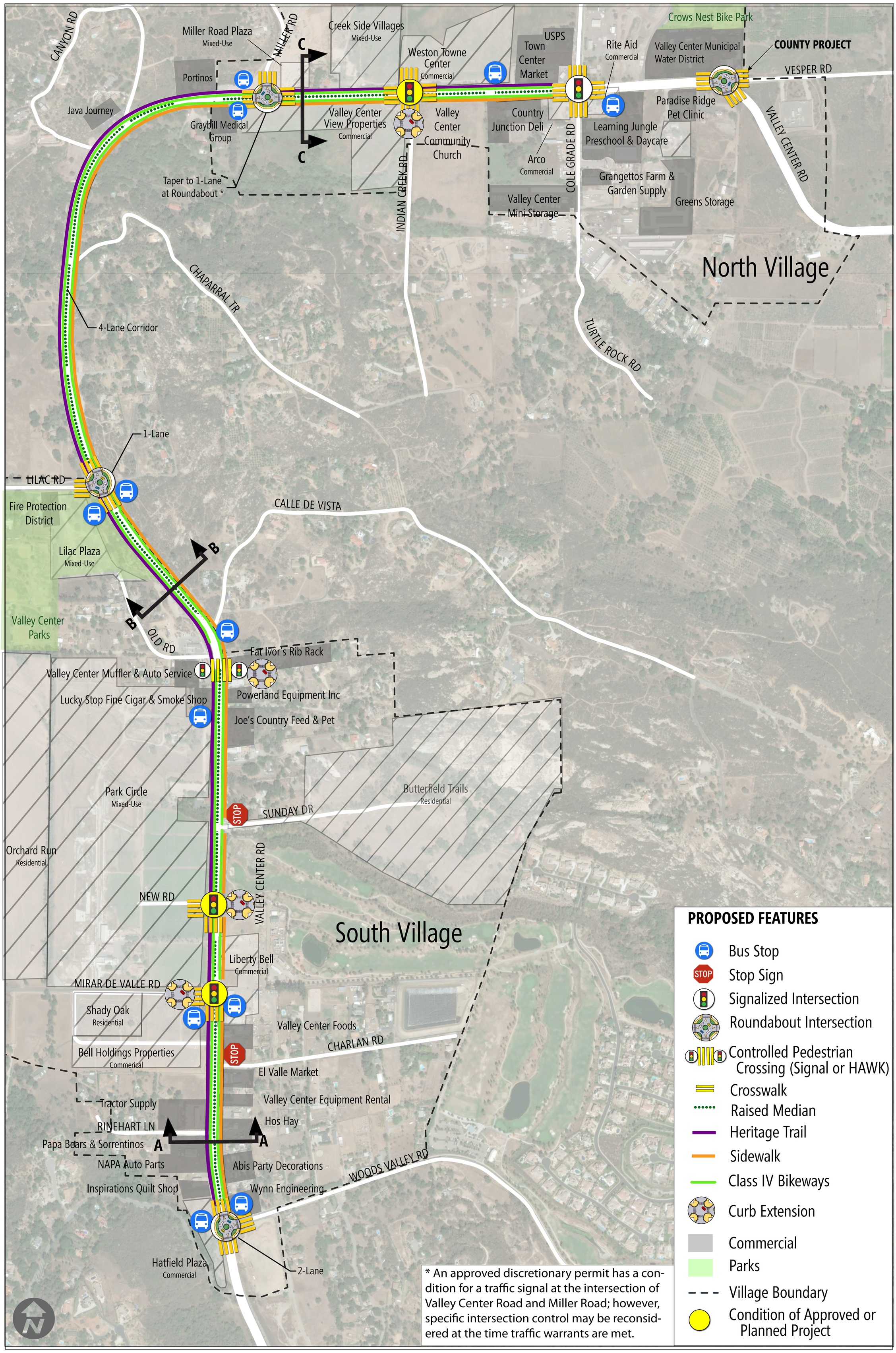

* An approved discretionary permit has a condition for a traffic signal at the intersection of Valley Center Road and Miller Road; however, specific intersection control may be reconsidered at the time traffic warrants are met.

This theme places the roundabouts at the entrances to the North and South Villages, which serve as both traffic calming and gateway features. The roundabouts at Miller Road and at Lilac Road are single lane roundabouts. At these locations the corridor narrows to one lane at the roundabout. Curb extensions are recommended at key intersections to help maintain slower speeds. Integration of narrower lanes will also help with speed reductions. A raised median is included the length of the corridor with gaps provided at intersections and key driveways. Sidewalks on eastern and southern sides and Class IV directional bikeways are suggested the length of the corridor. New controlled pedestrian crossings are suggested in the South Village.

Michael Baker INTERNATIONAL

Theme 2: Traffic Calming Focus Concept Plan

May 2020
H:\PDATA\170071_Valley Center Corridor\Traffic\Exhibits\Concept Maps

Figure 2-1