

# FB2+ Analysis Area

(Fallbrook)

2012 Proposal: Change from RL20/RL40 to SR4/RL20

Requested by: Fritz

Staff Recommendation	Alternative
----------------------	-------------

CPG Recommendation	All SR10
--------------------	----------

## Property Description

Property Owner:

PSR: Fritz

Size:

491 acres

23 parcels

Location/Description:

The Analysis Area is adjacent to SR-76 and the San Luis Rey River; accessed via Rice Canyon Road; just over one mile from I-15; northwest parcels proposed for SR-4 are in the County Water Authority, others are outside the County Water Authority

## Prevalence of Constraints

● – high; ◐ – partially; ○ - none

◐ Steep slope (greater than 25%)

◐ Floodplain

◐ Wetlands

◐ Sensitive Habitat

● Agricultural Lands

◐ Fire Hazard Severity Zones

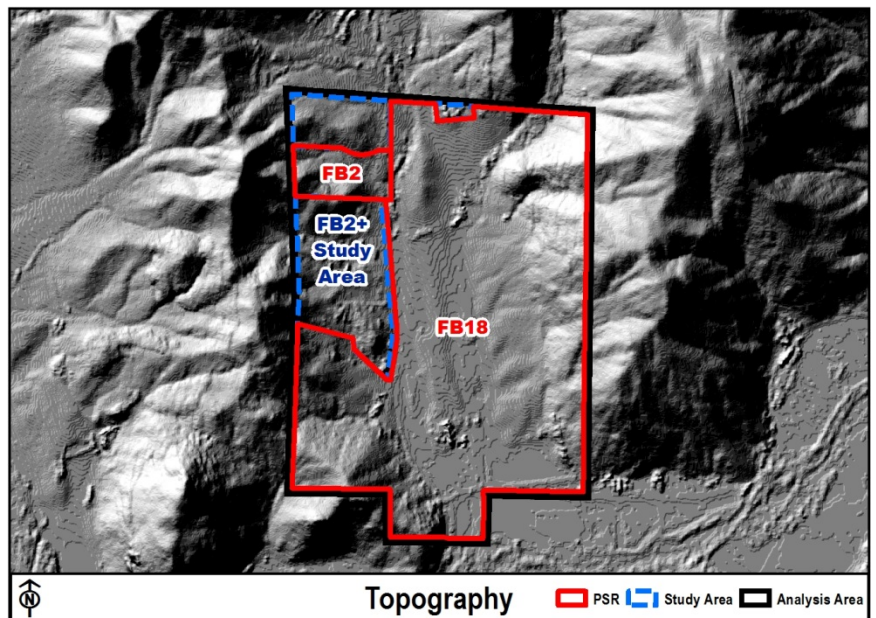
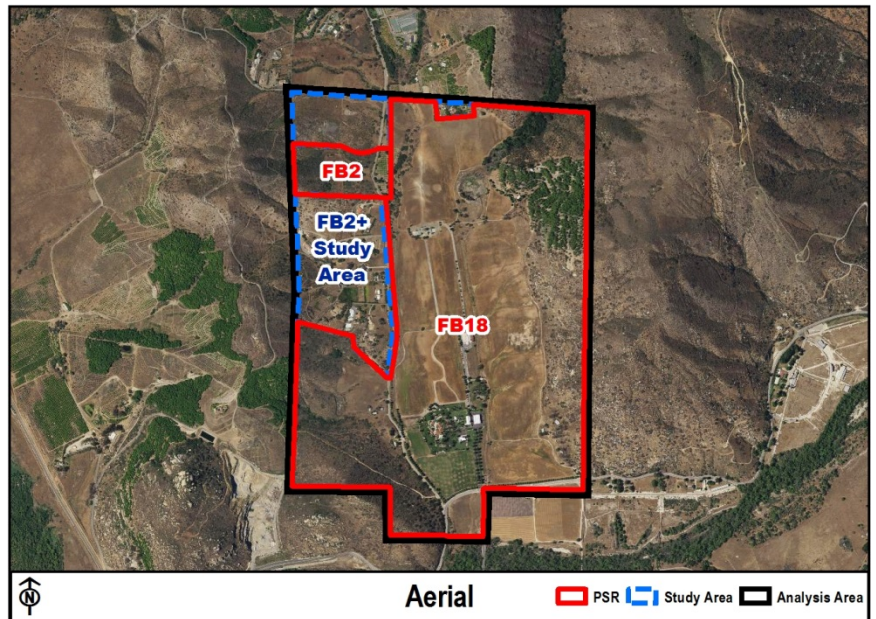

## Staff Recommendation Rationale

### Mapping Consistency & Community Character (Guiding Principle 3, Policies LU-1.3, LU-2.3)

- The area is mostly Rural Lands (over 20,000 acres of Rural Lands designations surrounding); no Semi-Rural within a mile; over 3,000 acres of Williamson Act contract lands to the south and southeast; separated from higher density Specific Plan areas to the west by mountainous area of habitat preserves and agricultural preserves

### Habitat Constraints/Corridor (Guiding Principle 4, Policy LU-6.2)

- Within draft Pre-Approved Mitigation Area (PAMA) in the draft North County MSCP; northwest area proposed for SR-4 is most important for a wildlife corridor – over 1,000 acres of undeveloped native habitat to the north and northwest, with the majority of it in open space preserves; SR-4 would remove Conservation Subdivision requirement
- Area proposed for RL-20 is mostly disturbed and proposed density is feasible while avoiding constraints

### Fire Hazards and Fire Protection Considerations (Guiding Principle 5; Policies LU-6.11, S-1.1)

- County Fire Authority jurisdiction with estimated 20 minute travel time = ok for RL-20 but not SR-4
- SR-4 proposed area is mostly on a hillside with hazards from limited adjacent fire clearing

## Existing GP

Potential DU Estimate –  
26 Units

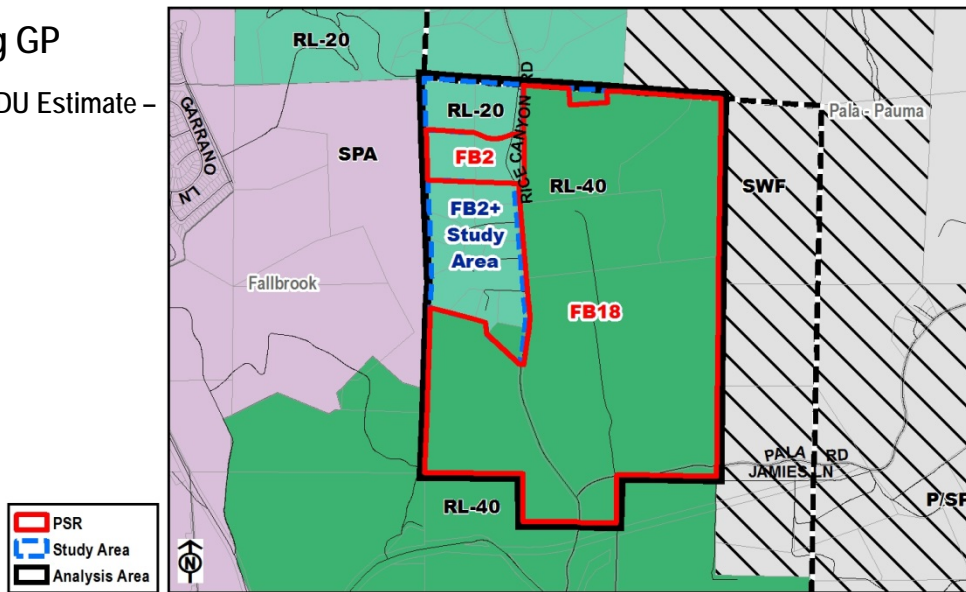

## Proposed GP

Potential DU Estimate –  
42 Units (16 increase)

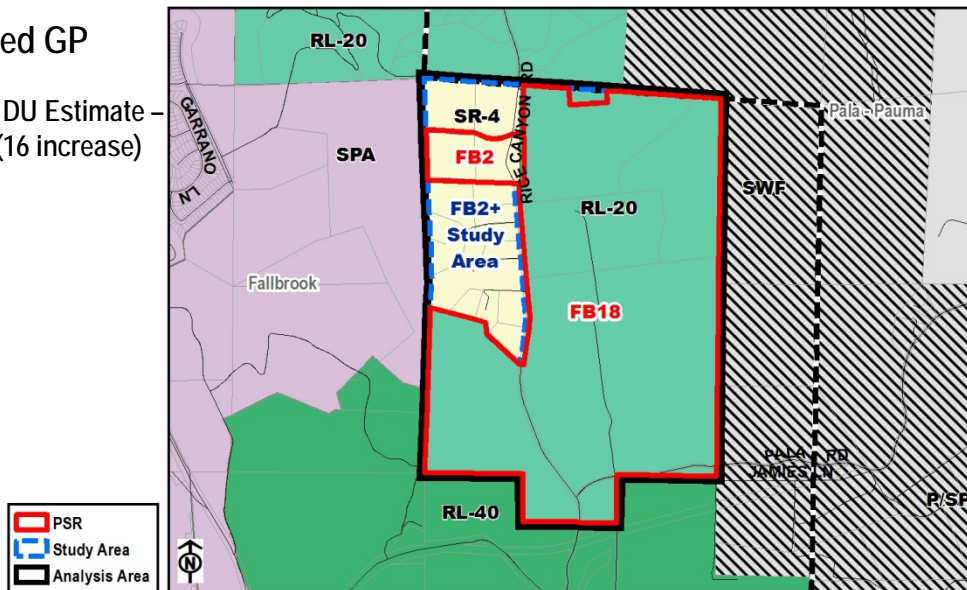

## Alternative GP

Potential DU Estimate –  
37 Units (11 increase)

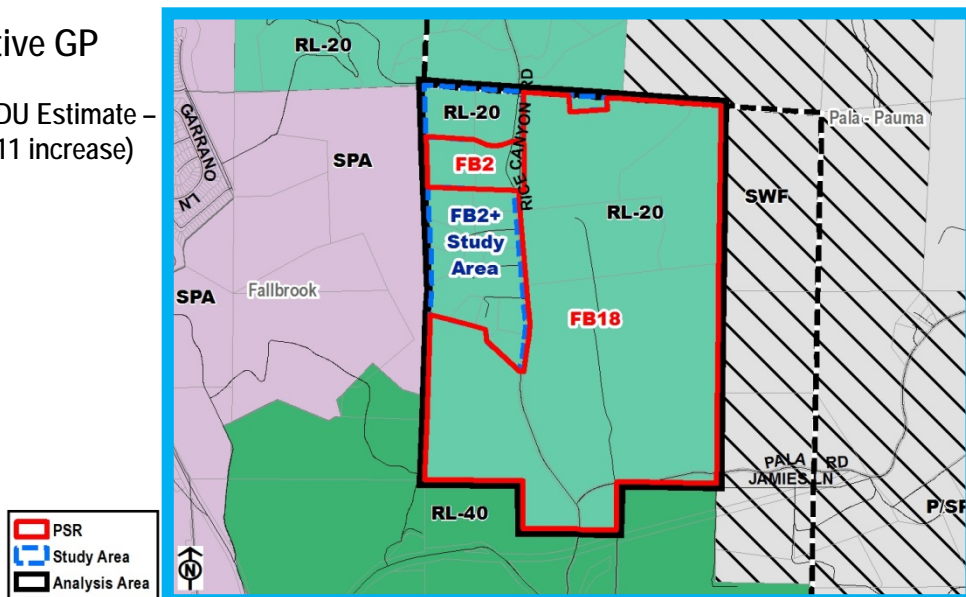

Staff Recommendation



## Upper Tier Vegetation

● Sensitive Habitat

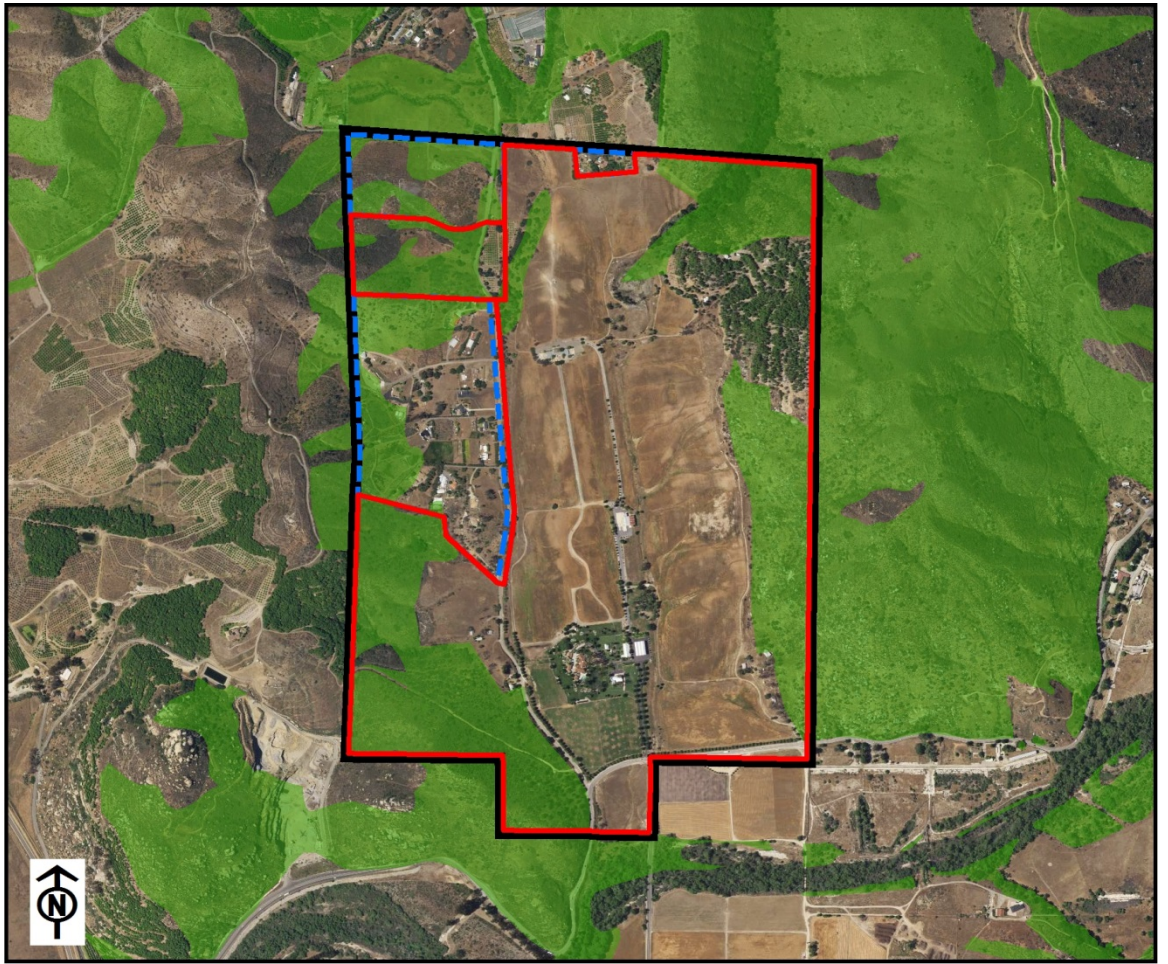
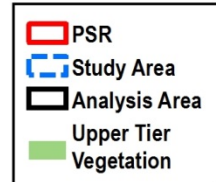

## Composite Constraints

● Steep slope  
 ● Floodplain  
 ● Wetlands  
 ● Sensitive Habitat

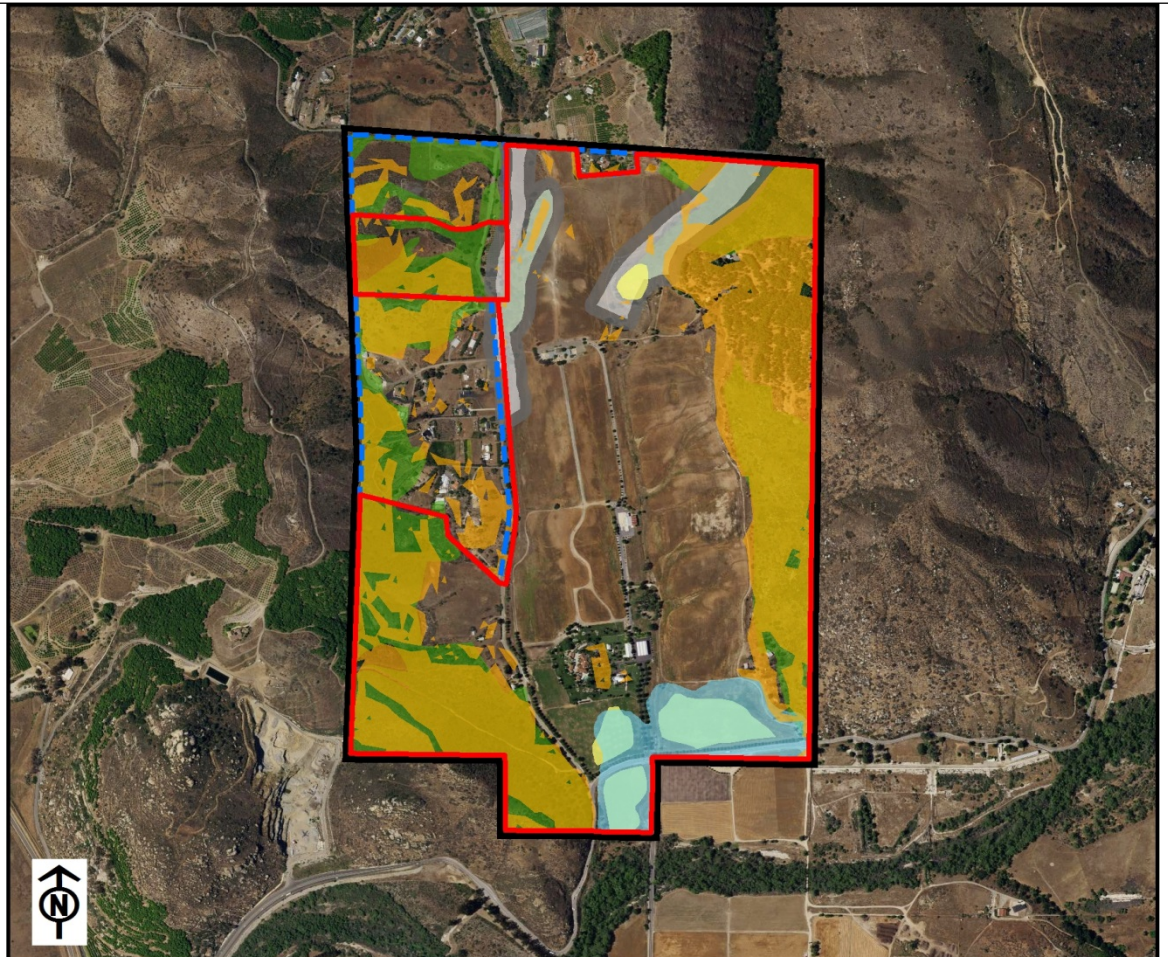
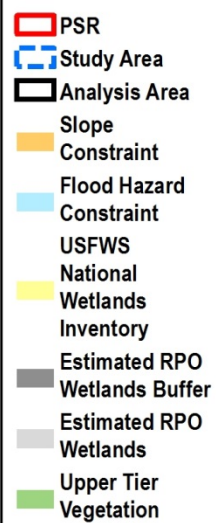



## Fire Hazard Severity Zones

Wetlands

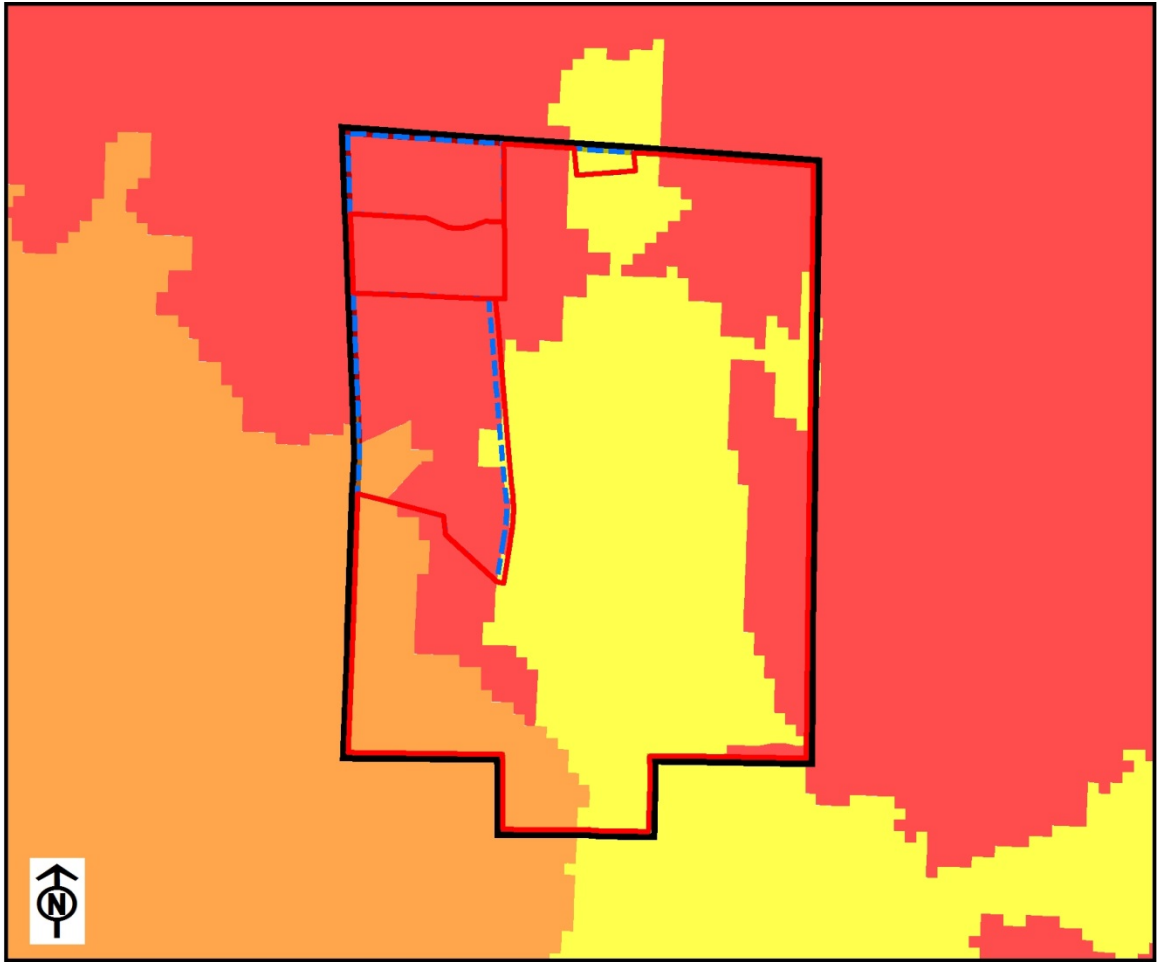
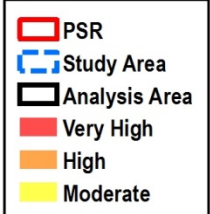

## Steep Slopes

Steep slope  
(greater than 25%)

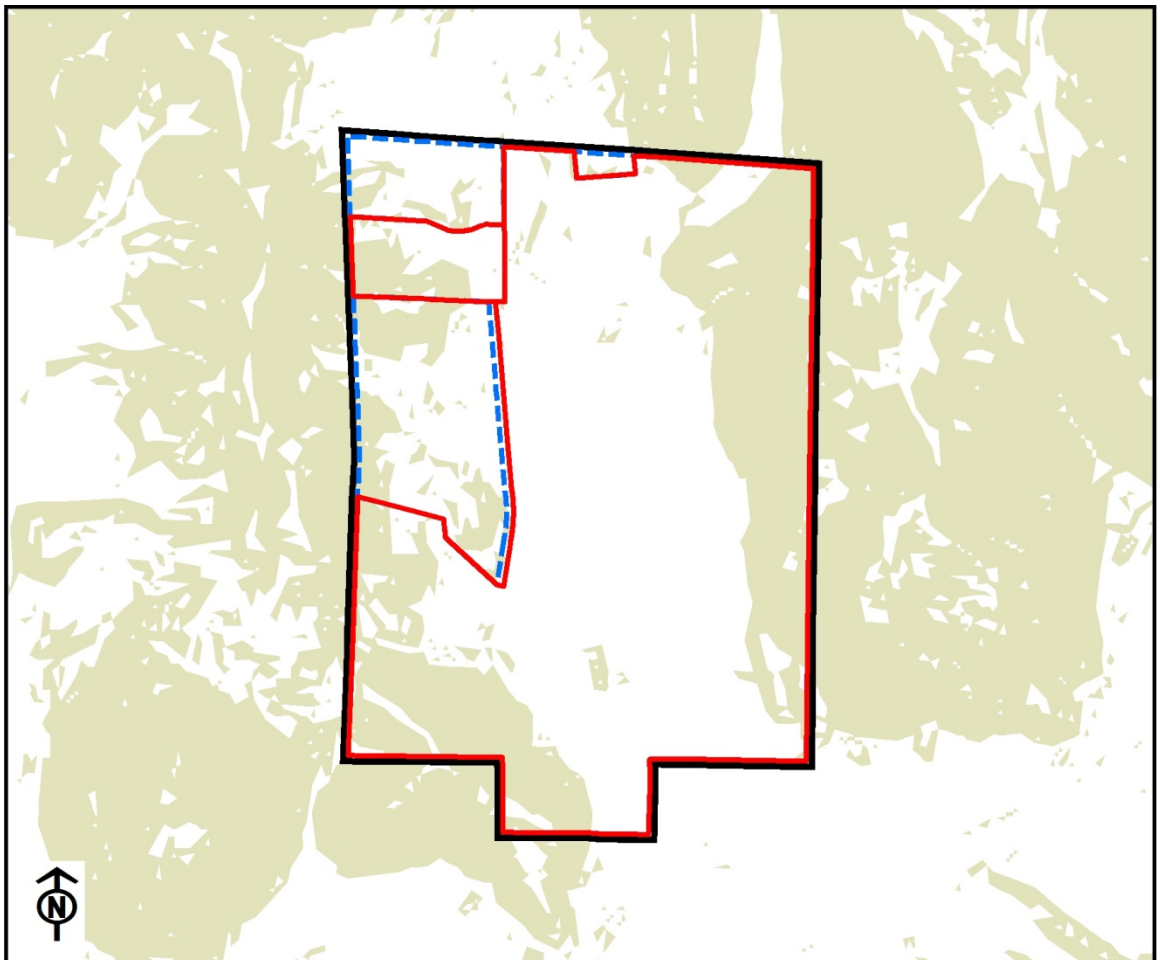
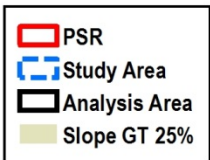

## Vegetation

☛ Sensitive Habitat

- PSR
- Study Area
- Analysis Area
- Coastal Sage Scrub
- Chaparral
- Grassland
- Riparian Scrub
- Riparian Forest
- Other Woodlands
- Marsh
- Water  
(incl. 11200,  
13200)
- Urban,  
Disturbed Habitat,  
Agriculture,  
Eucalyptus,  
Woodland

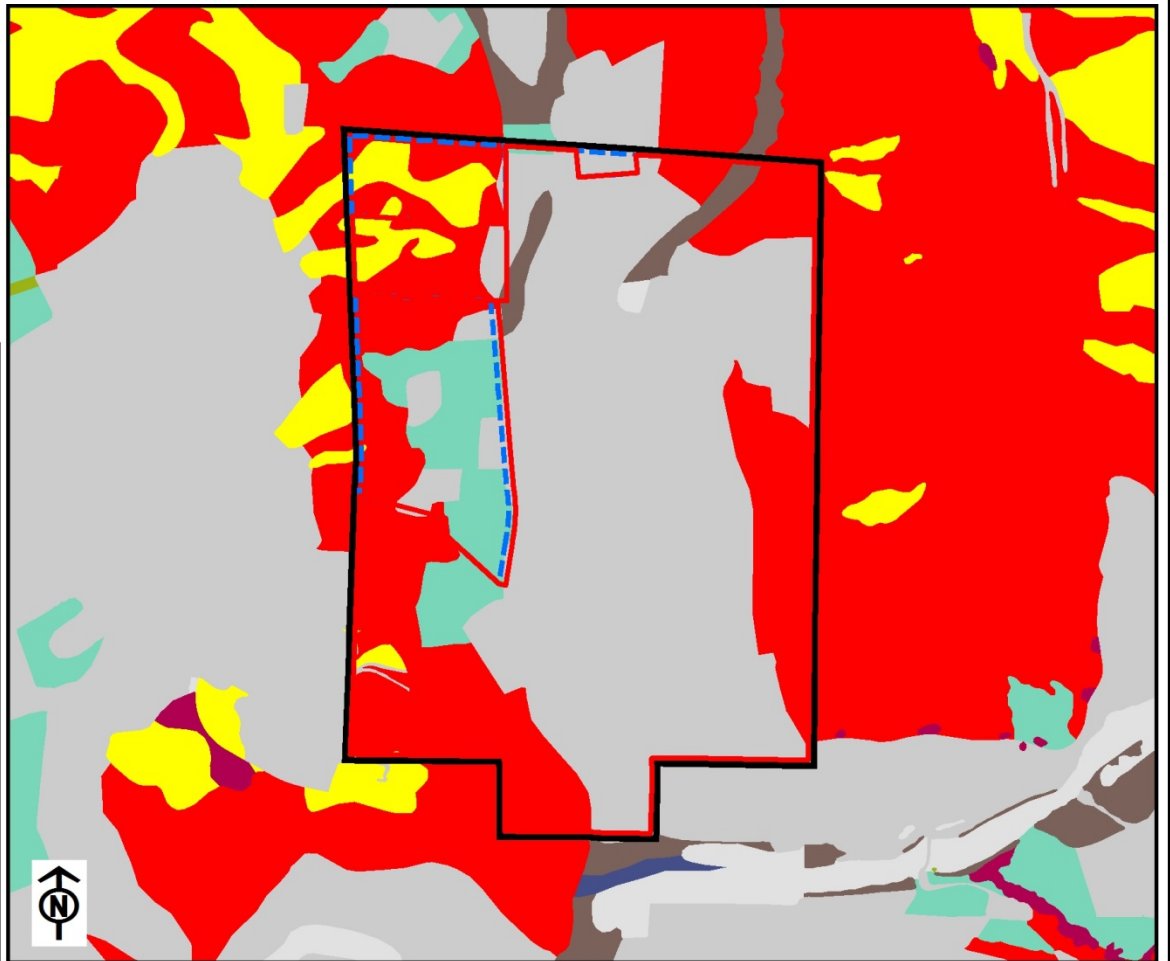

## Prime Agricultural Soils

☛ Sensitive Habitat

- PSR
- Study Area
- Analysis Area
- Prime Farmland  
Soils
- Statewide  
Significance  
Soils

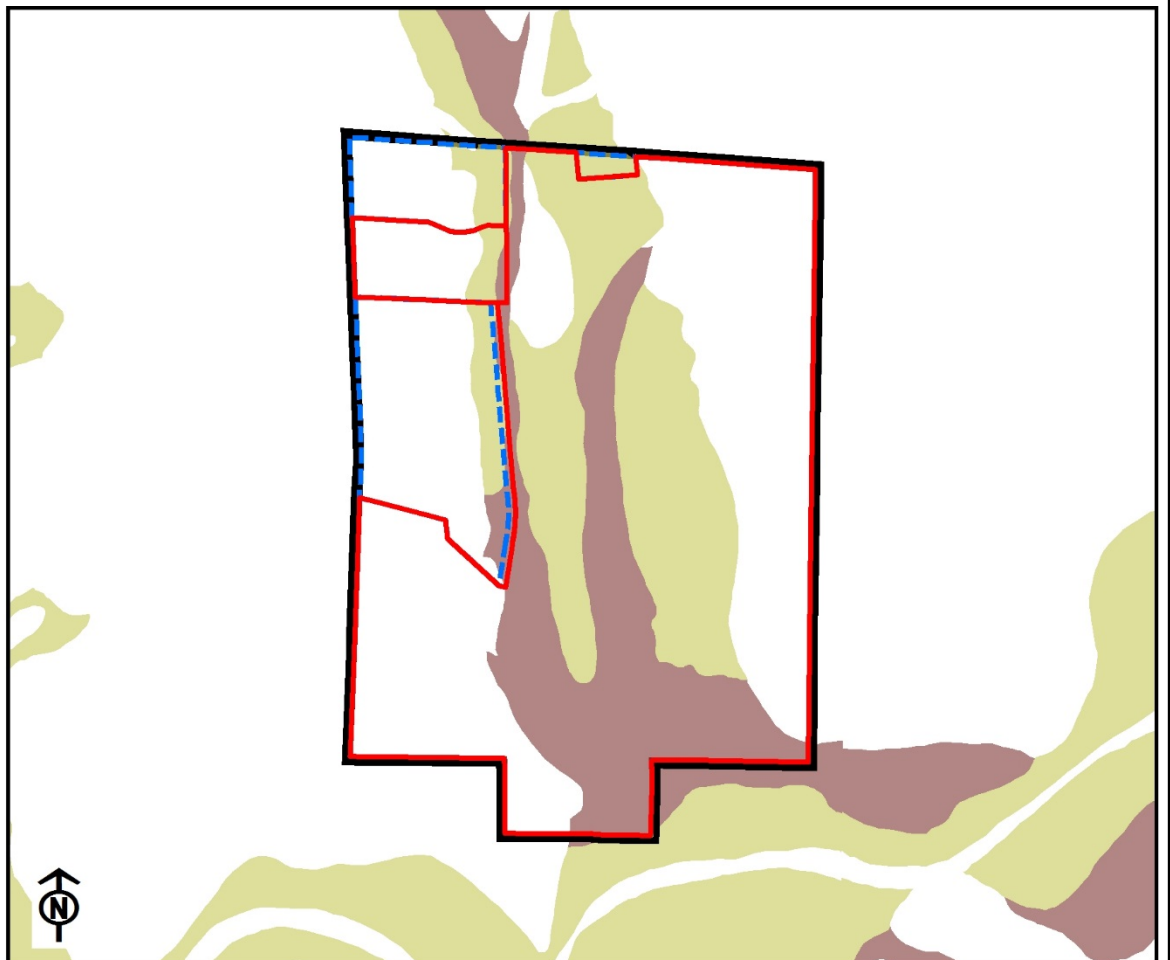



## Wetlands

Fire Hazard  
Severity Zone

- PSR
- Study Area
- Analysis Area
- USFWS
- National
- Wetlands
- Inventory
- Estimated RPO
- Wetlands Buffer
- Estimated RPO
- Wetlands

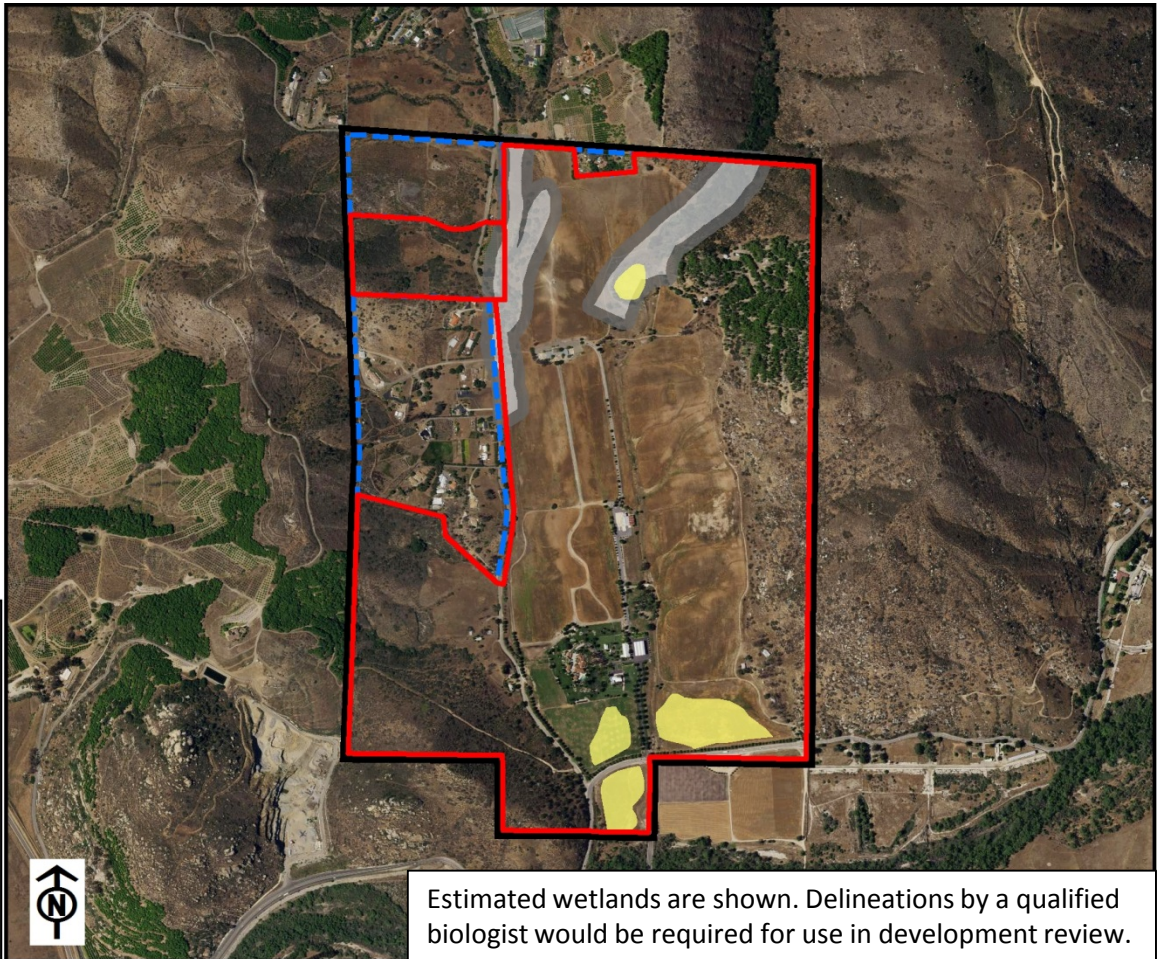

## North County MSCP

Sensitive Habitat

- PSR
- Study Area
- Analysis Area
- Baseline
- Preserve
- PAMA
- Proposed
- Hardline
- Project
- Outside PAMA

