



County of San Diego

MARK WARDLAW
DIRECTOR
PHONE (858) 694-2962
FAX (858) 694-2555

PLANNING & DEVELOPMENT SERVICES
5510 OVERLAND AVENUE, SUITE 310, SAN DIEGO, CA 92123
www.sdcounty.ca.gov/pds

DARREN GRETLER
ASSISTANT DIRECTOR
PHONE (858) 694-2962
FAX (858) 694-2555

Cultural Resources Survey Report for Resnick Residence; PDS2016-LDGRMJ-30097

APN# 223-081-50-00

Negative Findings



**Margaret Diss
June 19, 2017**

National Archaeological Data Base Information

Authors: Margaret Diss

Firm: County of San Diego

Report Date: June 19, 2017

Report Title: Cultural Resources Survey Report for Resnick Residence;
PDS2016-LDGRMJ-30097; APN# 223-081-50-00; Negative Findings

Type of Study: Intensive Pedestrian

New Sites: None

Updated Sites: None

USGS Quad:

Acreage: 7.9 Acres

Key Words: Negative Survey, San Dieguito, Encinitas, Olivenhain, SDG&E Substation



Photograph 2. Bike Path within the survey area. View facing northeast.

June 19, 2017

South Coastal Information Center
College of Arts and Letters
San Diego State University
5500 Campanile Dr.
San Diego, CA 92182-5320
Attn: Jaime Lennox

RE: Residence; PDS2016-LDGRMJ-30097
Cultural Resources - Negative Findings

Dear Ms. Lennox:

Please be advised that a survey has been conducted on the above referenced project. No cultural resources were identified in the survey area. The current survey has been plotted on the attached USGS 7.5 minute topographical map for your information.

County: San Diego

USGS 7.5' Quad: 8; Date: No Date; Section: 33; Township: 12S; Range: 03W;
USGS 7.5' Quad: 8; Date: No Date; Section: 4; Township: 13S; Range: 03W;
USGS 7.5' Quad: 8; Date: No Date; Section: 5; Township: 13S; Range: 03W;

Land Grant: N/A

Address: 0 Hidden Canyon Rd., Encinitas (Unincorporated San Diego County), 92024

City: Unincorporated San Diego County; State: California

UTM: 33.081108 mN/ -117.203781 mE; Thomas Brothers: 1148/D2

Other Locational Data: Take I-15 N, Manchester Ave. and Rancho Santa Fe Rd. to Lone Jack Rd. Turn right on Lone Jack Rd. Turn Right on Fortuna Ranch Rd. Continue straight onto Canyon De Oro. Turn left onto Rancho Summit Dr. Park in the paved cul-de-sac next to the SDG&E outbuildings and walk west until you encounter the access road that runs through the property.

Assessor Parcel Number(s): 223-081-50-00

Elevation: 640-780 feet AMSL

Owner and Address: David Resnick
4404 S. Hampton Circle
Boulder, CO 80301

Survey Type: Intensive Pedestrian

Date of Survey: June 15, 2017

Field Crew: Margaret Diss

Description:

The project consists of grading for the pad for a single family home and appurtenant culvert to be sited generally within the eastern portion of the surveyed area (the southeastern quadrant of the APN).

The whole access road which splits the parcel (APN 223-081-50-00) in an east-west direction was surveyed, as well as the area extending 5 m north of/along the road, and the whole portion of the parcel south of the road (see Figure 1). Part of the area to the north of the road was signed as part of the "Rancho La Costa Habitat Conservation Area." The project lies on a moderately steep west-facing slope. The parcel is on a north-south trending slope which eventually becomes an erosional canyon and its western corner is located 275 m south-east of an intermittent stream known as Copper Creek. Construction of high-voltage transmission towers and access roads, as well as a reservoir, a water tank, and SDG&E electric facilities at the top of the 860-foot high point just to the north-east of the project site, has resulted in minimal impact to the survey area. With the exception of the graded access road and small mountain-bike paths running in many directions over the survey area (just visible in Figure 1 and see Photograph 2), the property appears to have remained in its natural state.

While the field survey was conducted using standard archaeological procedures and techniques, continuous parallel transects were not possible due to the high dense brush (disturbed coastal sage scrub with underlying tall non-native grasses) in some areas. The survey used the extensive system of bike paths to get around the dense brush, and areas in between the bike paths were walked in 10 m transects where possible. Granitic outcrops suitable for milling were lacking in the survey area, and no other evidence of cultural use of the area was identified in this survey. No prehistoric or historic artifacts or features were identified in the survey, and the flake found in the 1977 archaeological survey by James Cook and crew just west of the property line was also not relocated. Unfortunately, this flake was never officially recorded as an isolate on the proper DPR forms, though its location is mapped in the Archaeological Survey Report "Archaeological Reconnaissance of the Copper Hills Subdivision" by James Cook (see Figure 2).



Figure 1. Survey area (yellow), access road (top of survey area) and internal bike paths.

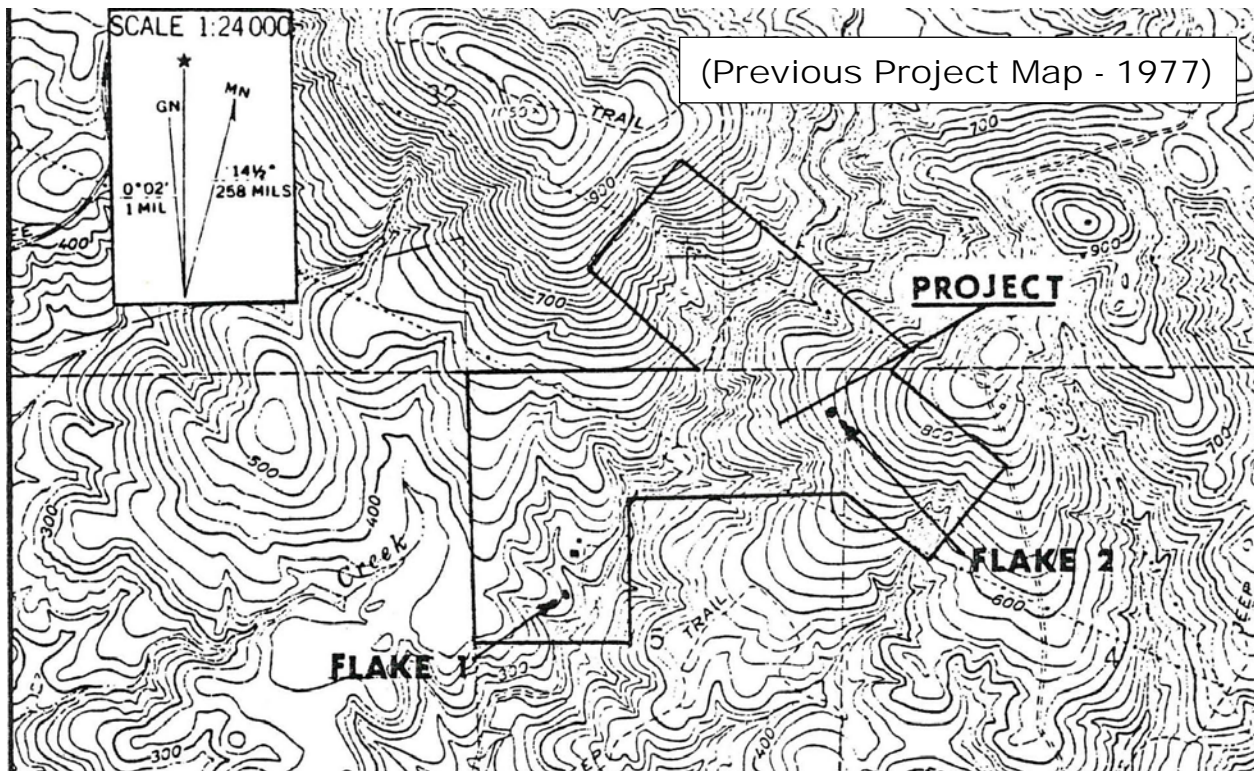

Figure 2. From "Archaeological Reconnaissance of the Copper Hills Subdivision" by John R. Cook, 1977.

Prior Research: Staff conducted a records search of the surrounding area using the California Historic Resources Inventory System (CHRIS). Sixty three studies have been conducted within a one mile radius, four of them within the project APN. Eleven cultural sites were identified with a one-mile radius, none within the project APN. No historic properties were identified within a one mile radius or inside the APN.

Of the four studies conducted within various portions of the APN (Table 1), a survey covering the project area and adjacent 250 acres conducted in 1977 by John R, Cook et al., was most extensive. This survey report identified two flakes (see Figure 2). One of these two flakes was located just outside the current survey area to the southwest. The flake identified by Cook and his team was not relocated. Cook's conclusions, documented in the 1977 report, hold true to this day. He states that "the project property has a somewhat low potential for having been utilized prehistorically as evidenced by the dearth of archaeological resources." He adds that "although the area was undoubtedly marginally exploited as a secondary hunting and gathering zone, the type and degree of on-site resources evidently militated against habitational or even less intensive, shorter duration special extraction sites" (Cook, 16).

Table 1. Cultural Studies within the APE

Title	Author	Year	Study Number	Document Number
Copper Creek Hills Subdivision TM 3668 Log#77-8-104 Olivenhain, California	Advance Planning and Research	1977	SD-02019	1122019
Cultural Resource Investigation of APN. 264-033-05 San Diego County, California	Scientific Resource Surveys, Inc.	1990	SD-04155	1124155

Title	Author	Year	Study Number	Document Number
Archaeological and Historical Literature Search and Records Check for Alternative Alignments for Highway 680 San Diego County, California	Whitney-Desautels, Nancy A.	1991	SD-04157	1124157
Archaeological Reconnaissance of the Copper Creek Hills Lot Split, San Diego County	Cook, John	1977	SD-02721	1122721

Table 2. Cultural Studies within a One Mile Radius

Author	Year	Study Number	Document Number
Ni Ghabhlain, Sinead; Stringer-Bowsher, Sarah; Gunderman, Shelby	2011	SD-13856	1133856
Robbins-Wade, Mary	2002	SD-13976	1133976
Harris, Nina	2000	SD-06368	1126368
Robbins-Wade, Mary	2003	SD-09313	1129313
Gallegos, Dennis; Nighabhlain, Sinead	1998	SD-06164	1126164
Kyle, Carolyn; Gallegos, Dennis	1992	SD-02920	1122920
Advance Planning & Research	1977	SD-02019	1122019
Kaldenberg, Russell L.	1976	SD-00726	1120726
Kyle, Carolyn E.	2008	SD-11665	1131665
Gallegos, Dennis R.; Harris, Nina	1999	SD-04173	1124173
Nighabhlain, Sinead	2000	SD-07836	1127836
Woodman, Craig F.	1983	SD-01642	1121642
Smith, Brian F.	1990	SD-02661	1122661
Scientific Resource Surveys, Inc.	1990	SD-04155	1124155
Robbins-Wade, Mary	2004	SD-09314	1129314
Whitney-Desautels, Nancy A.	1991	SD-04157	1124157
Smith, Brian F.	1991	SD-02293	1122293
Moriarty, Dr. James Robert; Kaliss, Sylvia	1978	SD-10032	1130032
Fink, Gary R.	1976	SD-01847	1121847
Robbins-Wade, Mary	2006	SD-10118	1130118
Pignuolo, Andrew	1990	SD-04130	1124130
City of Carlsbad	1975	SD-02111	1122111
Tierra Environmental Service & Patrick McGinnis and Michael Baksh	2002	SD-08082	1128082
Eckhardt, William T.	1977	SD-00753	1120753
Gross, G. Timothy	1999	SD-13849	1133849
Cook, John	1977	SD-02721	1122721
Polan, Keith	1977	SD-09968	1129968

Archaeological Associates	1979	SD-00113	1120113
Robbins-Wade, Mary	2002	SD-06269	1126269
Pierson, Larry J	1998	SD-03633	1123633
Rosen, Martin	2001	SD-05513	1125513
Fink, Gary	1976	SD-04239	1124239
Gallegos, Dennis	2003	SD-09553	1129553
Gallegos, Dennis R.; Harris, Nina	1999	SD-08052	1128052
Pigniolo, Andrew; Gallegos, Dennis	1990	SD-04780	1124780
Robbins-Wade, Mary	2003	SD-09313	1129313
Kaldenberg, Russell L.	1976	SD-00734	1120734
Rosen, Martin	2002	SD-05965	1125965
Smith, Brian	1985	SD-03064	1123064
NOT AVAILABLE	NOT AVAILABLE	SD-15046	1135046
GALLEGOS, DENNIS R.	2000	SD-08071	1128071
Gallegos, Dennis	1991	SD-04129	1124129
Robbins-Wade, Mary	2003	SD-14140	1134140
P and D Technology	1990	SD-02197	1122197
Cheever, Dayle; Gallegos, Dennis	1986	SD-00785	1120785
Berryman, Stanley R.	1977	SD-00194	1120194
Seeman, Larry	1982	SD-04111	1124111
Bissell, Ronald M.; Raschke, Rod	1988	SD-00305	1120305
Scientific Resource Surveys, Inc.	1981	SD-01782	1121782
Smith, Brian F.	1990	SD-05501	1125501
Recon	1982	SD-04132	1124132
Hector, Susan	2001	SD-10777	1130777
Advance Planning and Research Association	1979	SD-08721	1128721
Keller Environmental Association and James H. Cleland	1993	SD-02755	1122755
Cook, John R.	1983	SD-09824	1129824
City of San Marcos	1989	SD-02123	1122123
Bull, Charles	1976	SD-00385	1120385
Smith, Brian F.	1993	SD-03279	1123279
Berryman, Stanley R.	1977	SD-00194	1120194
Baksh, Michael G.	2002	SD-08850	1128850
Gallegos, Dennis; Cheever, Dayle; Van Wormer, Stephan	1986	SD-00671	1120671

Table 3. Cultural Sites within a One Mile Radius

Primary Number	TRINOMIAL	Site Type
37-014079	SDI-014026	Roasting Pits/rock rings, FAR, Midden
37-004671	SDI-004671	Artifact Scatter

Primary Number	TRINOMIAL	Site Type
37-009847	SDI-009847	Artifact Scatter in stream/bank
37-005177	SDI-005177	Bedrock Milling
37-004495	SDI-004495	Overall Large site (combined with SDI-004499) Campsite.
37-004496		(No Information Available)
37-004499	SDI-004499	Overall Large site (combined with SDI-004495) Quarry.
37-011442	SDI-011442	Prehistoric: Temporary Camp and Artifact Scatter. Historic component: Trash Scatter
37-033635	SDI-021128	(No Information Available)
37-011483	SDI-011483	Artifact Scatter
37-004496	SDI-004496	Campsite with artifact Scatter

Native American Consultation: A Sacred Lands file search was conducted by the Native American Heritage Commission (NAHC) on May 23, 2017. No Sacred Lands were identified by the NAHC in their response of May 24, 2017.

If you have any questions, please contact me at (858) 694-3095 or Margaret.Diss@sdcounty.ca.gov.

Sincerely,



Margaret M. Diss, Staff Archaeologist
Planning & Development Services,
County of San Diego

Attachments

Attachment A - USGS Topographical Map

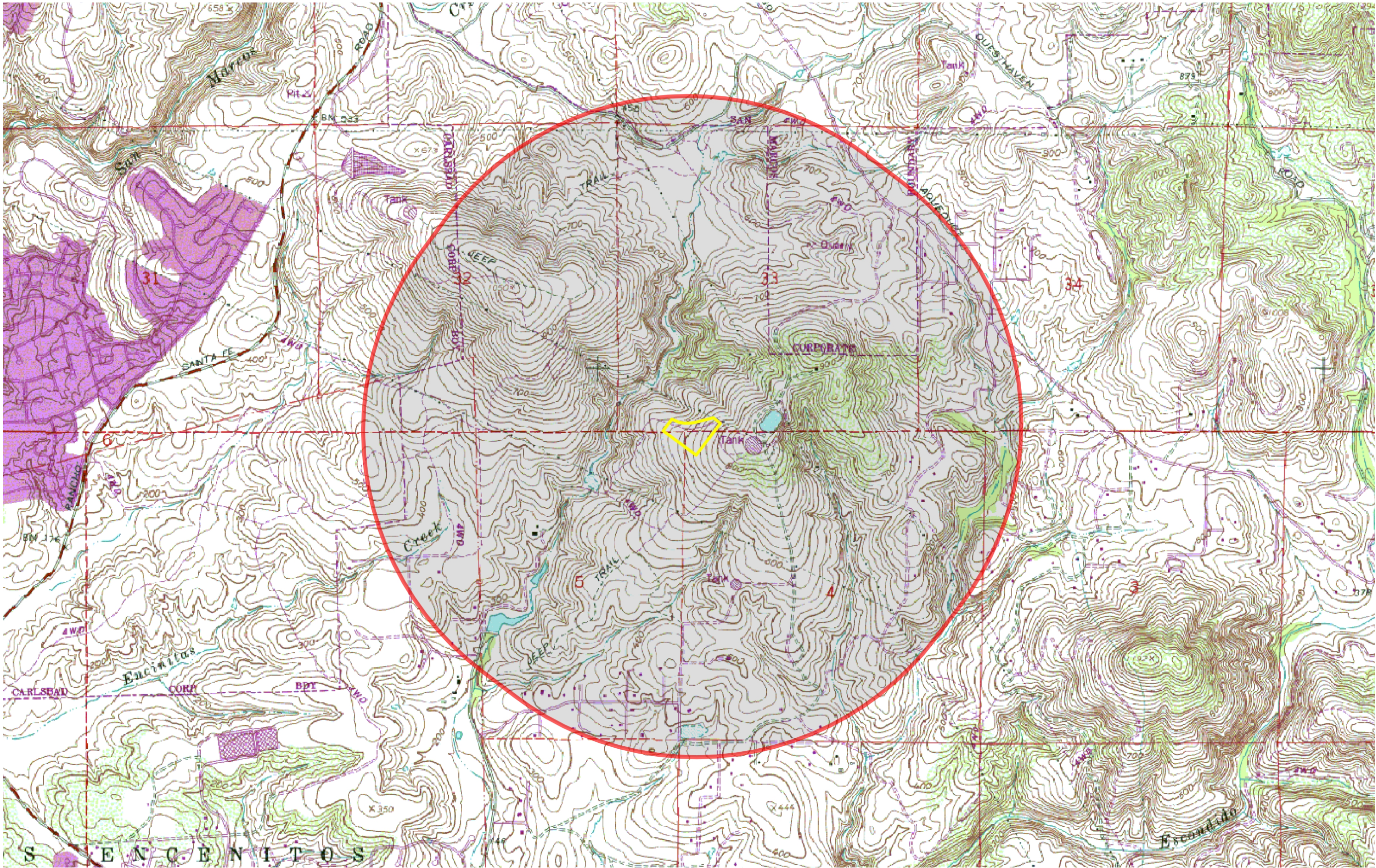
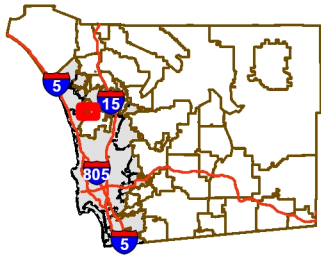

Legend

- CHRIS Historic Resources
- County Boundary

1: 24,000



0.8 0 0.38 0.8 Miles

WGS_1984_Web_Mercator_Auxiliary_Sphere
Planning and Development Services

This map is a user generated static output from an Internet mapping site and is for reference only. Data layers that appear on this map may or may not be accurate, current, or otherwise reliable.

THIS MAP IS NOT TO BE USED FOR NAVIGATION

Notes