

SAN DIEGO CA 920

K Leidy 6 NOV 2020 PM 1 L

P.O. Box 121
Jacumba Ca 91934

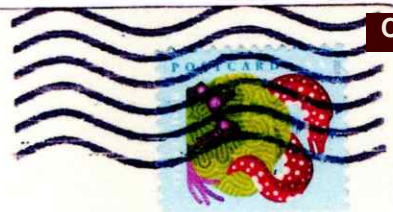

County of San Diego
Planning & Development Services
5510 Overland Ave, Ste. 310
San Diego, CA 92123
ATTN: Ms. Susan Harris

RECEIVED
NOV 10 2020
Planning and
Development Services

23-123985

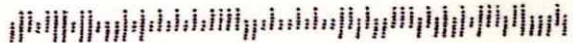

Ms. Susan Harris

I am a resident of Jacumba and I strongly oppose the JVR Energy Park as described in the October 2020 Draft Environmental Impact Report. This project would place thousands of solar panels on 643 acres in Jacumba Valley adjacent to our village.

This project is wrong...It will lower our property values, destroy important wildlife habitat, negatively impact community character, block scenic vistas, introduce fire danger risk into our rural landscape, and squander land that could support a future international border crossing. This project conflicts with our community vision as described in the 2011 Mountain Empire Sub-Regional Plan. If built, this project's closeness to a rural village would set a bad precedence that could affect other backcountry communities. **The Planning Commission and County Board of Supervisors must reject this project by choosing a no project alternative!**

Kathryn Leidy

(print your name and sign)

I55-1