

CULTURAL RESOURCES NEGATIVE FINDINGS FOR THE LIBERTY BELL PLAZA PROJECT

SAN DIEGO COUNTY, CALIFORNIA

PDS2017-STP-17-037

Lead Agency:

**County of San Diego
Planning and Development Services
Contact: Donna Beddow
5510 Overland Avenue, Suite 310
San Diego, California 92123
(858) 694-3656**

Preparer:

**Brian F. Smith, M.A., Principal Investigator
Brian F. Smith and Associates, Inc.
14010 Poway Road, Suite A
Poway, California 92064
(858) 484-0915**



Signature

Project Proponent:

**Liberty Bell Plaza, LLC,
P.O. Box 642,
Rancho Santa Fe, California 92067**

August 15, 2018; Revised April 11, 2019

Archaeological Database Information

<i>Authors:</i>	Andrew J. Garrison, Project Archaeologist, and Brian F. Smith, M.A., Principal Investigator
<i>Consulting Firm:</i>	Brian F. Smith and Associates, Inc. 14010 Poway Road, Suite A Poway, California 92064 (858) 484-0915
<i>Client/Project Proponent:</i>	Liberty Bell Plaza, LLC P.O. Box 542 Rancho Santa Fe, California 92067
<i>Report Date:</i>	August 15, 2018; Revised April 11, 2019
<i>Report Title:</i>	Cultural Resources Negative Findings for the Liberty Bell Plaza Project, San Diego County, California (PDS2017-STP-17-037)
<i>Type of Study:</i>	Phase I Intensive Pedestrian Survey
<i>New Sites:</i>	No sites identified
<i>Updated Sites:</i>	No sites updated
<i>USGS Quadrangles:</i>	<i>Valley Center, California</i> (7.5 minute)
<i>Acreage:</i>	8.49 acres
<i>Key Words:</i>	USGS <i>Valley Center</i> Quadrangle (7.5 minute); archaeological survey; negative; no significant effects; monitoring recommended.

August 15, 2018;
Revised April 11, 2019

Donna Beddow
County of San Diego
Planning and Development Services
5510 Overland Avenue, Suite 310
San Diego, California 92123

RE: Cultural Resources Negative Findings for the Liberty Bell Plaza Project, San Diego County, California (PDS2017-STP-17-037)

Please be advised that a survey has been conducted for the above-referenced project. It has been determined that there are no cultural resources present on this property. The project has been plotted on the attached USGS *Valley Center, California* 7.5-minute topographic quadrangle map for your information. The pertinent survey data is presented below:

County: San Diego

USGS 7.5' Quadrangle: *Valley Center*

Date: Digital (no date)

Section: 18 and 19

Township: 11 South

Range: 1 West

Other Locational Data: The project can be found at 27555 Valley Center Road, Valley Center, California

Assessor's Parcel Number (APN): 189-012-17, -20, and -21, and 189-091-08, -22, -30, and -35

UTM: 496918.22 mE / 3674766.95 mN

Elevation: 1,301 to 1,305 feet

Owner and Address: Liberty Bell Plaza, LLC, P.O. Box 642, Rancho Santa Fe, California 92067

Survey Type: Phase I Intensive Pedestrian Survey

Date of Survey: August 9, 2018

Field Crew: Principal Investigator Brian F. Smith directed the field survey with assistance from Project Archaeologist Andrew J. Garrison. Native American monitor Michelle Nelson of Native Grounds was present for the cultural resources survey of the project.

INTRODUCTION

Brian F. Smith and Associates, Inc. (BFSA) conducted an archaeological assessment for the Liberty Bell Plaza Project to assess the potential for cultural resources within the Area of Potential Effect (APE). The proposed development consists of 82,300 square feet of commercial uses in seven buildings including 373 parking spaces, three driveways, and associated landscaping and infrastructure located on 8.49 acres. Aerial photographs indicate the property contained structures constructed during the mid- to late twentieth century; however, the APE is vacant but heavily disturbed by past development, demolition of previous structures, and use as a staging location for development on adjacent parcels. Vegetation on the property is sparse but consists of non-native grasses and trees.

RESULTS OF THE INSTITUTIONAL RECORDS SEARCHES AND RESEARCH

BFSA reviewed an archaeological records search for a one-mile radius around the project (Attachment B) that was conducted by BFSA at the South Coastal Information Center (SCIC) at San Diego State University (SDSU). The SCIC record search reported that no previously recorded archaeological sites exists within the project boundaries. Within a one-mile radius of the project, a total of 64 cultural resource locations have been recorded (Table 1). The previously recorded sites are primarily milling features sites (N=25) and milling feature sites with associated artifact scatters (N=10), which account for 55 percent of the recorded sites listed in Table 1. Thirteen sites are historic and three sites are multicomponent historic and prehistoric sites. The remaining sites consist of prehistoric isolates, artifact scatters, and residential camps (N=13). The majority of these sites are related to prehistoric food procurement and processing. In total, 40 cultural resource studies have been conducted within a one-mile radius of the project, six of which included the project APE (Chase 1984; Chace and Collins 1987; Wade 1990; Carol 1996; Eckhardt 2003; Foster and Gallegos 2008). Although identified by the SCIC maps as including the current study area none of the previous studies directly address the current APE parcels.

Table 1

Archaeological Sites Located Within
a One-Mile Radius of the Liberty Bell Plaza Project

Site(s)	Description
SDI-10,624, P-37-015413, P-37-022522, P-37-029061, P-37-033519, P-37-033520, and P-37-033521	Prehistoric isolate
SDI-5531, SDI-7987, SDI-10,448, SDI-10,458, SDI-10,464, SDI-10,554,	Bedrock milling feature(s)

Site(s)	Description
SDI-10,555, SDI-10,556, SDI-12,636, SDI-13,578, SDI-13,579, SDI-13,588, SDI-13,589, SDI-13,590, SDI-13,594, SDI-13,597, SDI-13,598, SDI-13,599, SDI-13,601, SDI-16,296, SDI-16,297, SDI-21,073, SDI-21,308, SDI-21,309, and SDI-21,446	
SDI-289, SDI-5529, SDI-5579A-C, SDI-5812, SDI-10,453, SDI-10,892, SDI-13,585, SDI-13,727, SDI-21,074, and SDI-21,114	Bedrock milling feature(s) with an associated scatter
SDI-265, SDI-290, and SDI-5530	Prehistoric artifact scatter
SDI-295, SDI-5811, and SDI-10,564	Prehistoric residential camp
SDI-5532/H	Prehistoric bedrock milling feature(s) with an associated scatter and a historic rock wall with barbed wire
SDI-5525/H	Bedrock milling features and a historic rock wall
SDI-5527/H	Historic rock pile and one prehistoric lithic flake
SDI-5528/H	Historic trash scatter
SDI-21,075	Historic ceramic scatter
SDI-13,595/H and SDI-13,728/H	Historic refuse deposit
SDI-13,729	Historic Corral Liquor and Valley Center Post Office and Store
SDI-13,756/H	Stone and mortar well
SDI-12,651/H, P-37-028083, and P-37-280084	Historic residence
P-37-28085	Historic barn
SDI-11,269/H	Historic rock wall, foundation, and barbed wire
SDI-11,268/H	Historic residence and trash deposit
SDI-5526/H	Historic bedrock outcrop and barbed wire

BFSA also reviewed the following historic sources:

- The National Register of Historic Places Index
- The Office of Historic Preservation, Archaeological Determinations of Eligibility
- The Office of Historic Preservation, Directory of Properties in the Historic Property Data File
- The USGS 7.5-minute *Valley Center* Quadrangle (1948)
- San Diego County Historic Roads Map (1769 to 1885)
- Official Map of San Diego County (1872)

BFSA requested a records search of the Sacred Lands File (SLF) by the Native American Heritage Commission (NAHC) (Attachment C). The SLF search indicated that no Native American sacred sites are recorded within the project APE. In accordance with the recommendations of the NAHC, BFSA contacted all Native American consultants listed in the NAHC response letter. As of the date of this report, four responses have been received: the Pauma Band of Luiseño Indians was unaware of any cultural sites within the project, but were interested in reviewing this study when completed; the San Luis Rey Band of Mission Indians requested a copy of the completed report; the Agua Caliente Band of Cahuilla Indians deferred consultation to other tribes in the area; and a representative of the Jamul Indian Village requested archaeological and geological tech reports for the project, as well as the related CHRIS file. Pursuant to Assembly Bill (AB) 52 consultation requirements, the County of San Diego has reached out to potentially affected tribes. Consultation will be ongoing throughout the discretionary processing of this project.

RESULTS OF THE FIELD SURVEY

The archaeological survey of the subject property was conducted on August 9, 2018. The intensive pedestrian survey was directed by Principal Investigator Brian F. Smith with assistance from Project Archaeologist Andrew Garrison. Native American monitor Michelle Nelson of Native Grounds was present for the cultural resources survey of the project. The entire project was accessible for the survey, which consisted of an intensive reconnaissance consisting of a series of parallel survey transects spaced at approximately five-meter intervals oriented from east-west across the property, as appropriate. Ground surface visibility was approximately 67 to 70 percent, with short non-native grasses and weeds, concrete, asphalt, modern trash and building material, construction debris, two large stockpiles of soil surrounded by jute waddle, and gravel obscuring ground visibility in some areas.

In general, the APE consists of a vacant but previously disturbed and partially developed property. Partial remnants of two concrete pads were noted. Aerial photographs of the property indicate the concrete pads were likely associated with structures located on the property during the mid- to late twentieth century, and would not qualify as significant resources under CEQA. Also noted on the property was a modern well, located within the northeast section of the APE. A man-made drainage runs east to west, bisecting the northern two-thirds of the APE from the southern section. Associated culverts direct water from the drainage under Valley Center Road off the property. Portions of the property appear to have been utilized for the staging for the development of nearby parcels as areas north of the APE appear to have been recently cleared and partially rough-graded. The northern and southern third of the property includes remnant silt fencing around the perimeter, as well as an entrance in the northern portion of the APE that is covered in crushed aggregate stone.

The pedestrian survey indicated that the majority of the property had been generally cleared and disturbed for several years. This characterization of the property as moderately to severely surficially disturbed is relevant to the consideration of cultural resources being present within the project. Many areas across the property have been disturbed for several decades for nearby development, along with the establishment and demolition of structures. When parcels are cleared, disked, or otherwise disturbed, evidence of surface artifact scatters is lost. Whether or not cultural resources have ever existed within this property, the current status of the area appears to have affected the potential to discover any surface scatters of artifacts. Photographs were taken to document project conditions at the time of the survey (see Plates 1 and 2). The survey did not result in the identification of any significant historic or prehistoric cultural resources.

The Phase I archaeological assessment for the Liberty Bell Plaza Project was negative for the presence of cultural resources. Based upon the results of the survey, no site-specific mitigation measures will be required. However, because of past disturbances on the property and the number of recorded sites in close proximity to the project APE, mitigation monitoring will be recommended as a condition of approval. Monitoring would be conditioned to include both an archaeologist and a Native American representative during grading.



Plate 1: Overview of the APE, facing southwest.



Plate 2: Overview of the APE, facing west.

Sincerely,



Brian F. Smith
Principal Investigator
Brian F. Smith and Associates, Inc.
14010 Poway Road, Suite A
Poway, California 92064
(858) 484-0915

Attachments:

Attachment A – Figures
Attachment B – Archaeological Records Search Results
Attachment C – NAHC Sacred Lands File Search Results

ATTACHMENT A

Figures

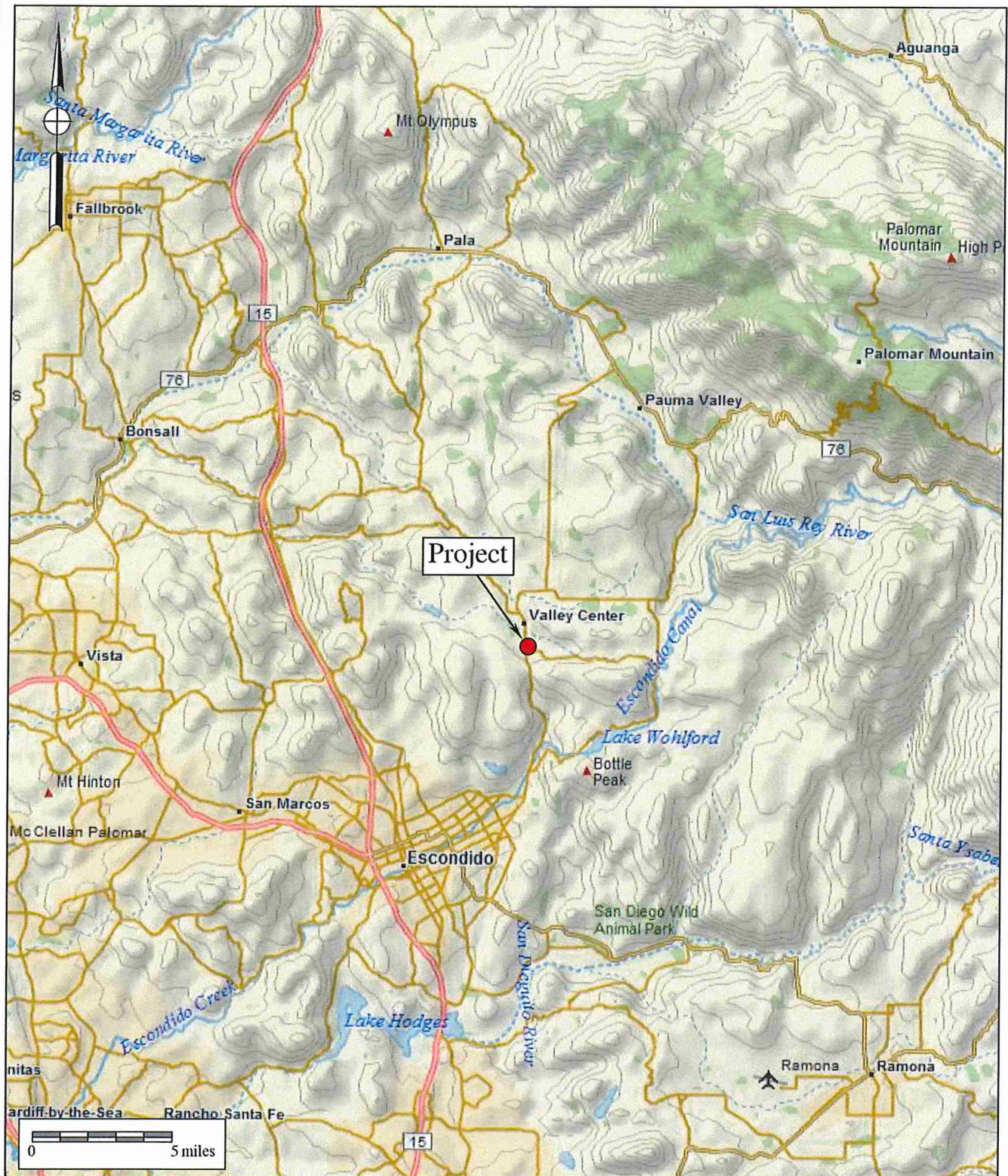

Figure 1
General Location Map
 The Liberty Bell Plaza Project
 DeLorme (1:250,000)



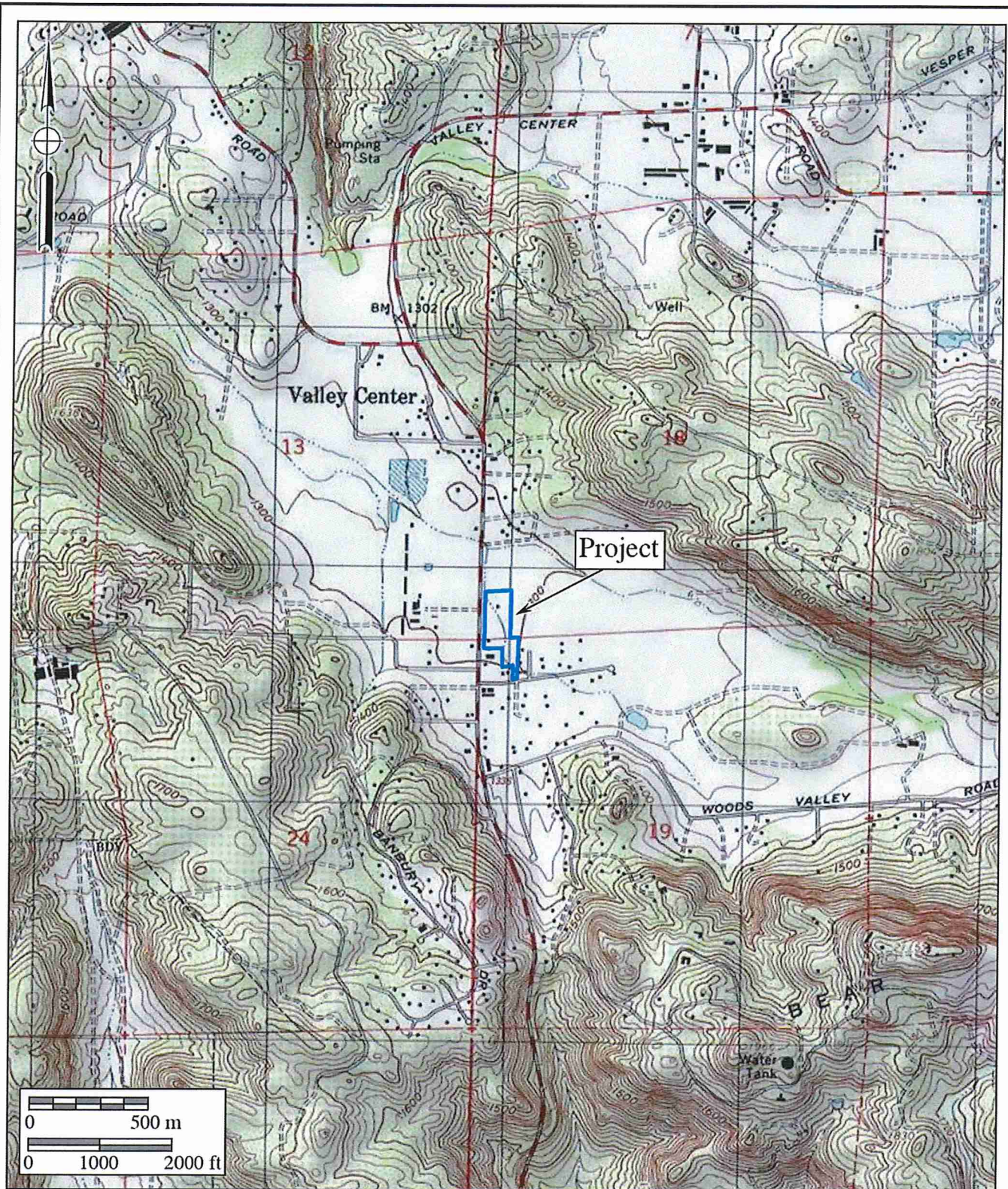

Figure 2

Project Location Map

The Liberty Bell Plaza Project

USGS Valley Center Quadrangle (7.5-minute series)



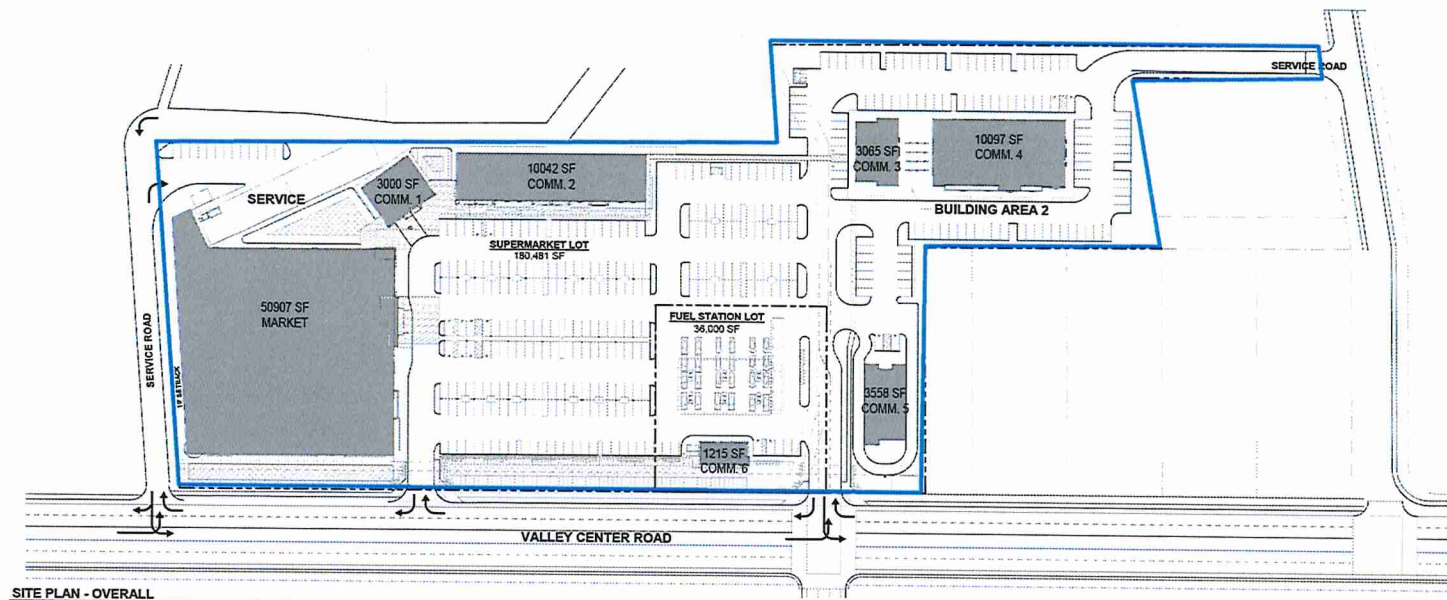

SITE PLAN - OVERALL

Legend

Project Boundary

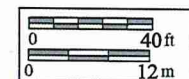

Figure 3
Project Development Map
The Liberty Bell Plaza Project

ATTACHMENT B

Archaeological Records Search Results

BRIAN F. SMITH and ASSOCIATES

CALIFORNIA HISTORICAL RESOURCES INFORMATION SYSTEMS RECORDS SEARCH

Company: Brian F. Smith and Associates
Processed By: Andrew Garrison
Date Processed: 07-18-18
Project Identification: Liberty Bell Plaza
Information Center: South Coastal Information Center
Search Radius: 1 Mile

Historical Resources:

Trinomial and Primary site maps have been reviewed. All sites within the project boundaries and the specified radius of the project area have been plotted. Copies of the site record forms have been reviewed for all recorded sites.

There are 64 resources within a mile of the current project area. None intersect the current APE.

Previous Survey Report Boundaries:

Project boundary maps have been reviewed. National Archaeological Database (NADB) citations for reports within the project boundaries and within the specified radius of the project area have been reviewed.

There are 40 reports within a mile of the current project area and six (SD-593, 765, 4156, 4446, 8555, and 12041) intersect the APE.

ATTACHMENT C

NAHC Sacred Lands File Search Results



Brian F. Smith & Associates

Archaeological/Biological/Historical/Paleontological/Air/Traffic/Noise Consulting

July 18, 2018

For: Native American Heritage Commission
915 Capitol Mall, Room 364
Sacramento, California 95814

From: Andrew Garrison M.A., RPA
Brian F. Smith and Associates Inc.
14010 Poway Rd. Suite A
Poway, CA 92064

Re: Request for Sacred Lands File and Native American Contact List for the Liberty Bell Plaza Project, San Diego County, California.

I would like to request a record search of the Sacred Lands File and a list of appropriate Native American contacts for the following project: Liberty Bell Plaza (Project No. 18-163) (PDS-2017-STP-17-037). The project is a Phase I study for a commercial development on four parcels (APN 189-012-17, -20, -21, 189-091-08, -22, 30, and -35) encompassing 8.49-acres and located at 2755 Valley Center Road, San Diego County, CA. Specifically, the project is located within Sections 18 and 19 Township 11S Range 1W SBBM as shown on the USGS *Valley Center* Quadrangle. A copy of the project map showing the project area to be searched is included for the processing of this request. Thank you for your time.

Sincerely,

Andrew Garrison M.A., RPA
Project Archaeologist
Billing: 14678 Ibex Court, San Diego, CA 92129
Phone: 858-484-0915
Email: Agarrison@bfsa-ca.com

Attachments:
USGS 7.5 *Valley Center*, California, topographic maps with project area delineated.
Sacred Lands File request form

Sacred Lands File & Native American Contacts List Request
NATIVE AMERICAN HERITAGE COMMISSION

915 Capitol Mall, RM 364 * Sacramento, CA 95814 * (916) 653-4082
(916) 657-5390 – Fax * nahc@pacbell.net

Information Below is Required for a Sacred Lands File Search

Project: Liberty Bell Plaza (Project No. 18-163) (PDS-2017-STP-17-037)

County: San Diego

USGS Quadrangle Name: *Valley Center*

Township: 11S Range: 01W

Company/Firm/Agency: Brian F. Smith & Associates Inc.

Contact Person: Andrew Garrison

Street Address: 14010 Poway Road, Suite A

City: Poway Zip: 92064

Phone: 858-484-0915

Fax: 858-679-9896

Email: Agarrison@bfsa-ca.com

Project Description:

I would like to request a record search of the Sacred Lands File and a list of appropriate Native American contacts for the following project: Liberty Bell Plaza (Project No. 18-163) (PDS-2017-STP-17-037). The project is a Phase I study for a commercial development on four parcels (APN 189-012-17, -20, -21, 189-091-08, -22, 30, and -35) encompassing 8.49-acres and located at 2755 Valley Center Road, San Diego County, CA. Specifically, the project is located within Sections 18 and 19 Township 11S Range 1W SBBM as shown on the USGS *Valley Center* Quadrangle. A copy of the project map showing the project area to be searched is included for the processing of this request.

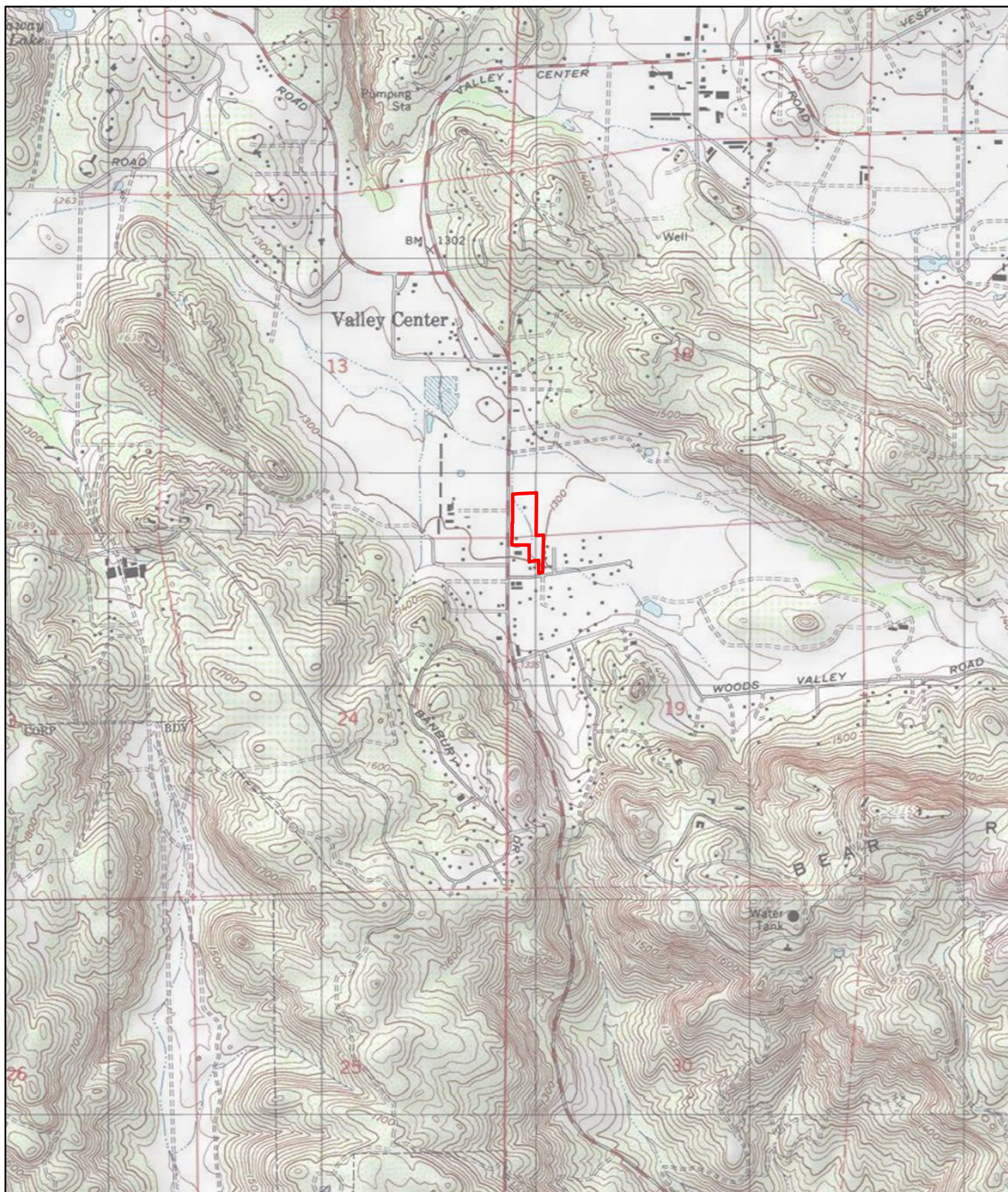

Liberty Bell Plaza 18-163
USGS Valley Center Quadrangle
(7.5-minute series)



1:24,000
AJG BFSA: 7/18/2018

NATIVE AMERICAN HERITAGE COMMISSION

Environmental and Cultural Department
1550 Harbor Blvd., ROOM 100
West SACRAMENTO, CA 95691
(916) 373-3710
Fax (916) 373-5471



July 25, 2018

Andrew Garrison

Brian F. Smith & Associates

Sent by Email: agarrison@bfsa-ca.com

Re: Liberty Bell Plaza, and Stampfl Project, San Diego County

Dear Mr. Garrison,

A record search of the Native American Heritage Commission (NAHC) Sacred Lands File (SLF) was completed for the information you have submitted for the above referenced project. The results were negative. However, the absence of specific site information in the SLF does not preclude the presence of cultural resources in any project area. Other sources for cultural resources should also be contacted for information regarding known and/or recorded sites.

Enclosed is a list of Native Americans tribes who may have knowledge of cultural resources in the project area. I suggest you contact all of those indicated, if they cannot supply information, they might recommend others with specific knowledge. By contacting all those listed, your organization will be better able to respond to claims of failure to consult with the appropriate tribe. If a response has not been received within two weeks of notification, the Commission requests that you follow-up with a telephone call to ensure that the project information has been received.

If you receive notification of change of addresses and phone numbers from any of these tribes, please notify me. With your assistance we are able to assure that our lists contain current information. If you have any questions or need additional information, please contact me at 916-573-1033 or frank.lienert@nahc.ca.gov.

Sincerely,

A handwritten signature in blue ink, appearing to read "Frank Lienert", with a long horizontal flourish extending to the right.

Frank Lienert
Associate Governmental Program Analyst

Native American Heritage Commission

Native American Contacts

July 25, 2018

Ewiiapaayp Band of Kumeyaay Indians

Robert Pinto Sr., Chairperson

4054 Willows Road

Alpine , CA 91901

(619) 445-6315

(619) 445-9126 Fax

Diegueno/Kumeyaay

Viejas Band of Kumeyaay Indians

Robert J. Welch, Jr., Chairperson

1 Viejas Grade Road

Alpine , CA 91901

ihagen@viejas-nsn.gov

(619) 445-3810

(619) 445-5337 Fax

Diegueno/Kumeyaay

La Posta Band of Diegueño Mission Indians

Gwendolyn Parada, Chairperson

8 Crestwood Road

Boulevard , CA 91905

LP13boots@aol.com

(619) 478-2113

(619) 478-2125 Fax

Diegueno/Kumeyaay

Campo Band of Diegueño Mission Indians

Ralph Goff, Chairperson

36190 Church Road, Suite 1

Campo , CA 91906

rgoff@campo-nsn.gov

(619) 478-9046

(619) 478-5818 Fax

Diegueno/Kumeyaay

Manzanita Band of Kumeyaav Nation

Angela Elliott-Santos, Chairperson

P.O. Box 1302

Boulevard , CA 91905

(619) 766-4930

(619) 766-4957 Fax

Diegueno/Kumeyaay

Jamul Indian Village

Erica Pinto, Chairperson

P.O. Box 612

Jamul , CA 91935

(619) 669-4785

(619) 669-4817

Diegueno/Kumeyaav

San Pasqual Band of Diegueño Mission Indians

Allen E. Lawson, Chairperson

P.O. Box 365

Valley Center , CA 92082

allenl@sanpasqualtribe.org

(760) 749-3200

(760) 749-3876 Fax

Diegueno

Los Covotes Band of Cahuilla and Cupeno Indians

Shane Chapparosa, Chairman

P.O. Box 189

Warner Springs , CA 92086-01

Chapparosa@msn.com

(760) 782-0711

(760) 782-0712 Fax

Cahuilla

Svcuan Band of the Kumeyaav Nation

Cody J. Martinez, Chairperson

1 Kwaavpaav Court

El Caion , CA 92019

ssilva@svcuan-nsn.gov

(619) 445-2613

(619) 445-1927 Fax

Diegueno/Kumeyaay

Mesa Grande Band of Diegueño Mission Indians

Virgil Ovos, Chairperson

P.O. Box 270

Santa Ysabel , CA 92070

mesagrandedband@msn.com

(760) 782-3818

(760) 782-9092 Fax

Diegueno

This list is current only as of the date of this document and is based on the information available to the Commission on the date it was produced.

Distribution of this list does not relieve any person of statutory responsibility as defined in Section 7050.5 of the Health and Safety Code, Section 5097.94 of the Public Resource Section 5097.98 of the Public Resources Code.

This list is only applicable for contacting local Native American Tribes with regard to cultural resources assessments for the proposed Liberty Bell Plaza, and Stampfl Project, San Diego County

**Native American Heritage Commission
Native American Contacts
July 25, 2018**

Pala Band of Mission Indians
Shasta Gaughen, PhD, THPO

PMB 50, 35008 Pala Temecula Rd.
Pala, CA 92059
sgaughen@palatribe.com
(760) 891-3515

Luiseno
Cupeno

(760) 742-3189 Fax

Pauma Band of Luiseno Indians
Temet Aquilar, Chairperson

P.O. Box 369
Pauma Valley, CA 92061
(760) 742-1289, Ext. 303

Luiseno

(760) 742-3422 Fax

Kwaavmii Laquna Band of Mission Indians
Carmen Lucas

P.O. Box 775
Pine Valley, CA 91962
(619) 709-4207

Diegueno-Kwaaymii
Kumevaav

Inaia-Cosmit Band of Indians
Rebecca Osuna, Chairman

2005 S. Escondido Blvd.
Escondido, CA 92025
(760) 737-7628

Diegueno

(760) 747-8568 Fax

Juaneno Band of Mission Indians Acjachemen Nation
Teresa Romero, Chairwoman

31411-A La Matanza Street
San Juan Capistrano, CA 92675
tromo@juaneno.com

Juaneno

(949) 488-3484

(530) 354-5878 Cell

(949) 488-3294 Fax

Rincon Band of Luiseño Indians

Bo Mazzetti, Chairperson

1 West Tribal Road
Valley Center, CA 92082
bomazzetti@aol.com
(760) 749-1051

Luiseno

(760) 749-5144

San Luis Rey Band of Mission Indians
Tribal Council

1889 Sunset Drive
Vista, CA 92081
cimojado@slrmissionindians.org
(760) 724-8505

Luiseno

(760) 724-2172 Fax

Aqua Caliente Band of Cahuilla Indians
Jeff Grubbe, Chairperson

5401 Dinah Shore Drive
Palm Springs, CA 92264
(760) 699-6800

Cahuilla

(760) 699-6919 Fax

Pechanga Band of Luiseño Indians
Mark Macarro, Chairman

P.O. Box 1477
Temecula, CA 92593
epreston@pechanga-nsn.gov
(951) 770-6000

Luiseno

(951) 695-1778 Fax

La Jolla Band of Luiseno Indians
Thomas Rodriguez, Chairperson

22000 Highway 76
Pauma Valley, CA 92061
(760) 742-3771

Luiseno

(760) 742-3779 Fax

This list is current only as of the date of this document and is based on the information available to the Commission on the date it was produced.

Distribution of this list does not relieve any person of statutory responsibility as defined in Section 7050.5 of the Health and Safety Code, Section 5097.94 of the Public Resource Section 5097.98 of the Public Resources Code.

This list is only applicable for contacting local Native American Tribes with regard to cultural resources assessments for the proposed Liberty Bell Plaza, and Stampfl Project, San Diego County

**Native American Heritage Commission
Native American Contacts
July 25, 2018**

Kumevaav Cultural Repatriation Committee Clint Linton. Director of Cultural Resources P.O. Box 507 Santa Ysabel , CA 92070 cilinton73@aol.com (760) 803-5694	Diegueno/Kumevaav 4054 Willows Road Alpine , CA 91901 michaela@leaninrock.net (619) 445-6315 (619) 445-9126 Fax	Ewiiapaav Band of Kumevaav Indians Michael Garcia. Vice Chairperson Diegueno/Kumevaav
Aqua Caliente Band of Cahuilla Indians Patricia Garcia-Plotkin. Director. THPO 5401 Dinah Shore Drive Palm Springs , CA 92264 ACBCI-THPO@aguacaliente.net (760) 699-6907 (760) 567-3761 Cell (760) 699-6924 Fax	Cahuilla Barona Band of Mission Indians Edwin Romero Chairperson 1095 Barona Road Lakeside , CA 92040 clloyd@barona-nsn.gov (619) 443-6612 (619) 443-0681	Diegueno
Soboba Band of Luiseno Indians Joseph Ontiveros. Cultural Resource Department P.O. BOX 487 San Jacinto , CA 92581 jontiveros@soboba-nsn.gov (951) 663-5279 (951) 654-5544 ext 4137 (951) 654-4198 Fax	Luiseno Cahuilla	
Ipav Nation of Santa Ysabel Virgil Perez. Chairperson P.O. Box 130 Santa Ysabel , CA 92070 (760) 765-0845 (760) 765-0320 Fax	Diegueno/Kumevaav	
Pala Band of Mission Indians Robert H. Smith. Chairperson 12196 Pala Mission Road Pala , CA 92059 rsmith@palatribe.com (760) 891-3500 (760) 742-3189 Fax	Luiseno Cupeno	

This list is current only as of the date of this document and is based on the information available to the Commission on the date it was produced.

Distribution of this list does not relieve any person of statutory responsibility as defined in Section 7050.5 of the Health and Safety Code, Section 5097.94 of the Public Resource Section 5097.98 of the Public Resources Code.

This list is only applicable for contacting local Native American Tribes with regard to cultural resources assessments for the proposed Liberty Bell Plaza, and Stampfl Project, San Diego County



August 14, 2018

Alexis M. Vargas
Sycuan Tribal Government
Sycuan Band of the Kumeyaay Nation
1 Kwaaaypaay Court
El Cajon, California 92019

Subject: Information regarding Native American cultural resources on or near the Liberty Bell Plaza Project, San Diego County, California

Dear Ms. Vargas:

This inquiry is requesting information you may have regarding the existence of Native American cultural resources on or near the Liberty Bell Plaza Project. The information you provide will be used to assess areas of potential adverse impact within the proposed project's Area of Potential Effect (APE). Any information you might provide will be kept confidential and will not be divulged to the public.

The project is in San Diego County, California, and includes the development of 8.49 acres for a commercial development across several parcels (APNs 189-012-17, -20, and -21, and 189-091-08, -22, -30, and -35). The lot is currently undeveloped. The project area can be found at 2755 Valley Center Road, San Diego County, California. Specifically, this project is located in Sections 18 and 19 of the USGS 7.5-minute *Valley Center, California* topographic quadrangle (Township 11 South, Range 1 West). Please find enclosed sections of the USGS *Valley Center* Quadrangle map on which the project is delineated.

Although a records search of the Sacred Lands File has failed to indicate the presence of Native American cultural resources in the immediate Liberty Bell Plaza Project area, the Native American Heritage Commission requested that we consult with you directly regarding the potential for the presence of Native American cultural resources that may be impacted by this project. If you do have information to provide regarding any resources on or near the project, please contact Brian Smith or myself at (858) 484-0915, or contact the County of San Diego directly. We would like to extend our thanks for your response regarding this issue.

Sincerely,

Tracy A. Stropes, M.A., RPA
Senior Project Archaeologist
tstropes@bfsa-ca.com

Attachment:

USGS 7.5-minute *Valley Center, California* topographic map with project area delineated



August 14, 2018

Allen E. Lawson
Chairperson
San Pasqual Band of Diegueno Mission Indians
P.O. Box 365
Valley Center, California 92082

Subject: Information regarding Native American cultural resources on or near the Liberty Bell Plaza Project, San Diego County, California

Dear Mr. Lawson:

This inquiry is requesting information you may have regarding the existence of Native American cultural resources on or near the Liberty Bell Plaza Project. The information you provide will be used to assess areas of potential adverse impact within the proposed project's Area of Potential Effect (APE). Any information you might provide will be kept confidential and will not be divulged to the public.

The project is in San Diego County, California, and includes the development of 8.49 acres for a commercial development across several parcels (APNs 189-012-17, -20, and -21, and 189-091-08, -22, -30, and -35). The lot is currently undeveloped. The project area can be found at 2755 Valley Center Road, San Diego County, California. Specifically, this project is located in Sections 18 and 19 of the USGS 7.5-minute *Valley Center, California* topographic quadrangle (Township 11 South, Range 1 West). Please find enclosed sections of the USGS *Valley Center* Quadrangle map on which the project is delineated.

Although a records search of the Sacred Lands File has failed to indicate the presence of Native American cultural resources in the immediate Liberty Bell Plaza Project area, the Native American Heritage Commission requested that we consult with you directly regarding the potential for the presence of Native American cultural resources that may be impacted by this project. If you do have information to provide regarding any resources on or near the project, please contact Brian Smith or myself at (858) 484-0915, or contact the County of San Diego directly. We would like to extend our thanks for your response regarding this issue.

Sincerely,

Tracy A. Stropes, M.A., RPA
Senior Project Archaeologist
tstropes@bfsa-ca.com

Attachment:

USGS 7.5-minute *Valley Center, California* topographic map with project area delineated



August 14, 2018

Angela Elliott-Santos
Chairperson
Manzanita Band of Kumeyaay Nation
P.O. Box 1302
Boulevard, California 91905

Subject: Information regarding Native American cultural resources on or near the Liberty Bell Plaza, San Diego County, California

Dear Ms. Elliott-Santos:

This inquiry is requesting information you may have regarding the existence of Native American cultural resources on or near the Liberty Bell Plaza Project. The information you provide will be used to assess areas of potential adverse impact within the proposed project's Area of Potential Effect (APE). Any information you might provide will be kept confidential and will not be divulged to the public.

The project is in San Diego County, California, and includes the development of 8.49 acres for a commercial development across several parcels (APNs 189-012-17, -20, and -21, and 189-091-08, -22, -30, and -35). The lot is currently undeveloped. The project area can be found at 2755 Valley Center Road, San Diego County, California. Specifically, this project is located in Sections 18 and 19 of the USGS 7.5-minute *Valley Center, California* topographic quadrangle (Township 11 South, Range 1 West). Please find enclosed sections of the USGS *Valley Center* Quadrangle map on which the project is delineated.

Although a records search of the Sacred Lands File has failed to indicate the presence of Native American cultural resources in the immediate Liberty Bell Plaza Project area, the Native American Heritage Commission requested that we consult with you directly regarding the potential for the presence of Native American cultural resources that may be impacted by this project. If you do have information to provide regarding any resources on or near the project, please contact Brian Smith or myself at (858) 484-0915, or contact the County of San Diego directly. We would like to extend our thanks for your response regarding this issue.

Sincerely,

Tracy A. Stropes, M.A., RPA
Senior Project Archaeologist
tstropes@bfsa-ca.com

Attachment:

USGS 7.5-minute *Valley Center, California* topographic map with project area delineated



August 14, 2018

Bo Mazzetti
Chairperson
Rincon Band of Luiseno Indians
1 West Tribal Road
Valley Center, California 92082

Subject: Information regarding Native American cultural resources on or near the Liberty Bell Plaza, San Diego County, California

Dear Mr. Mazzetti:

This inquiry is requesting information you may have regarding the existence of Native American cultural resources on or near the Liberty Bell Plaza Project. The information you provide will be used to assess areas of potential adverse impact within the proposed project's Area of Potential Effect (APE). Any information you might provide will be kept confidential and will not be divulged to the public.

The project is in San Diego County, California, and includes the development of 8.49 acres for a commercial development across several parcels (APNs 189-012-17, -20, and -21, and 189-091-08, -22, -30, and -35). The lot is currently undeveloped. The project area can be found at 2755 Valley Center Road, San Diego County, California. Specifically, this project is located in Sections 18 and 19 of the USGS 7.5-minute *Valley Center, California* topographic quadrangle (Township 11 South, Range 1 West). Please find enclosed sections of the USGS *Valley Center* Quadrangle map on which the project is delineated.

Although a records search of the Sacred Lands File has failed to indicate the presence of Native American cultural resources in the immediate Liberty Bell Plaza Project area, the Native American Heritage Commission requested that we consult with you directly regarding the potential for the presence of Native American cultural resources that may be impacted by this project. If you do have information to provide regarding any resources on or near the project, please contact Brian Smith or myself at (858) 484-0915, or contact the County of San Diego directly. We would like to extend our thanks for your response regarding this issue.

Sincerely,

Tracy A. Stropes, M.A., RPA
Senior Project Archaeologist
tstropes@bfsa-ca.com

Attachment:

USGS 7.5-minute *Valley Center, California* topographic map with project area delineated



August 14, 2018

Carmen Lucas
Kwaaymii Laguna Band of Mission Indians
P.O. Box 775
Pine Valley, California 91962

Subject: Information regarding Native American cultural resources on or near the Liberty Bell Plaza Project, San Diego County, California

Dear Ms. Lucas:

This inquiry is requesting information you may have regarding the existence of Native American cultural resources on or near the Liberty Bell Plaza Project. The information you provide will be used to assess areas of potential adverse impact within the proposed project's Area of Potential Effect (APE). Any information you might provide will be kept confidential and will not be divulged to the public.

The project is in San Diego County, California, and includes the development of 8.49 acres for a commercial development across several parcels (APNs 189-012-17, -20, and -21, and 189-091-08, -22, -30, and -35). The lot is currently undeveloped. The project area can be found at 2755 Valley Center Road, San Diego County, California. Specifically, this project is located in Sections 18 and 19 of the USGS 7.5-minute *Valley Center, California* topographic quadrangle (Township 11 South, Range 1 West). Please find enclosed sections of the USGS *Valley Center* Quadrangle map on which the project is delineated.

Although a records search of the Sacred Lands File has failed to indicate the presence of Native American cultural resources in the immediate Liberty Bell Plaza Project area, the Native American Heritage Commission requested that we consult with you directly regarding the potential for the presence of Native American cultural resources that may be impacted by this project. If you do have information to provide regarding any resources on or near the project, please contact Brian Smith or myself at (858) 484-0915, or contact the County of San Diego directly. We would like to extend our thanks for your response regarding this issue.

Sincerely,

Tracy A. Stropes, M.A., RPA
Senior Project Archaeologist
tstropes@bfsa-ca.com

Attachment:

USGS 7.5-minute *Valley Center, California* topographic map with project area delineated



August 14, 2018

Chris Devers
Cultural Liaison
Pauma Band of Luiseno Indians
P.O. Box 369
Pauma Valley, California 92061

Subject: Information regarding Native American cultural resources on or near the Liberty Bell Plaza Project, San Diego County, California

Dear Mr. Devers:

This inquiry is requesting information you may have regarding the existence of Native American cultural resources on or near the Liberty Bell Plaza Project. The information you provide will be used to assess areas of potential adverse impact within the proposed project's Area of Potential Effect (APE). Any information you might provide will be kept confidential and will not be divulged to the public.

The project is in San Diego County, California, and includes the development of 8.49 acres for a commercial development across several parcels (APNs 189-012-17, -20, and -21, and 189-091-08, -22, -30, and -35). The lot is currently undeveloped. The project area can be found at 2755 Valley Center Road, San Diego County, California. Specifically, this project is located in Sections 18 and 19 of the USGS 7.5-minute *Valley Center, California* topographic quadrangle (Township 11 South, Range 1 West). Please find enclosed sections of the USGS *Valley Center* Quadrangle map on which the project is delineated.

Although a records search of the Sacred Lands File has failed to indicate the presence of Native American cultural resources in the immediate Liberty Bell Plaza Project area, the Native American Heritage Commission requested that we consult with you directly regarding the potential for the presence of Native American cultural resources that may be impacted by this project. If you do have information to provide regarding any resources on or near the project, please contact Brian Smith or myself at (858) 484-0915, or contact the County of San Diego directly. We would like to extend our thanks for your response regarding this issue.

Sincerely,

Tracy A. Stropes, M.A., RPA
Senior Project Archaeologist
tstropes@bfsa-ca.com

Attachment:

USGS 7.5-minute *Valley Center, California* topographic map with project area delineated



August 14, 2018

Clint Linton
Director of Cultural Resources
Kumeyaay Cultural Repatriation Committee
P.O. Box 507
Santa Ysabel, California 92070

Subject: Information regarding Native American cultural resources on or near the Liberty Bell Plaza Project, San Diego County, California

Dear Mr. Linton:

This inquiry is requesting information you may have regarding the existence of Native American cultural resources on or near the Liberty Bell Plaza Project. The information you provide will be used to assess areas of potential adverse impact within the proposed project's Area of Potential Effect (APE). Any information you might provide will be kept confidential and will not be divulged to the public.

The project is in San Diego County, California, and includes the development of 8.49 acres for a commercial development across several parcels (APNs 189-012-17, -20, and -21, and 189-091-08, -22, -30, and -35). The lot is currently undeveloped. The project area can be found at 2755 Valley Center Road, San Diego County, California. Specifically, this project is located in Sections 18 and 19 of the USGS 7.5-minute *Valley Center, California* topographic quadrangle (Township 11 South, Range 1 West). Please find enclosed sections of the USGS *Valley Center* Quadrangle map on which the project is delineated.

Although a records search of the Sacred Lands File has failed to indicate the presence of Native American cultural resources in the immediate Liberty Bell Plaza Project area, the Native American Heritage Commission requested that we consult with you directly regarding the potential for the presence of Native American cultural resources that may be impacted by this project. If you do have information to provide regarding any resources on or near the project, please contact Brian Smith or myself at (858) 484-0915, or contact the County of San Diego directly. We would like to extend our thanks for your response regarding this issue.

Sincerely,

Tracy A. Stropes, M.A., RPA
Senior Project Archaeologist
tstropes@bfsa-ca.com

Attachment:

USGS 7.5-minute *Valley Center, California* topographic map with project area delineated



August 14, 2018

Cody J. Martinez
Chairperson
Sycuan Band of the Kumeyaay Nation
1 Kwaaypaay Court
El Cajon, California 92019

Subject: Information regarding Native American cultural resources on or near the Liberty Bell Plaza Project, San Diego County, California

Dear Mr. Martinez:

This inquiry is requesting information you may have regarding the existence of Native American cultural resources on or near the Liberty Bell Plaza Project. The information you provide will be used to assess areas of potential adverse impact within the proposed project's Area of Potential Effect (APE). Any information you might provide will be kept confidential and will not be divulged to the public.

The project is in San Diego County, California, and includes the development of 8.49 acres for a commercial development across several parcels (APNs 189-012-17, -20, and -21, and 189-091-08, -22, -30, and -35). The lot is currently undeveloped. The project area can be found at 2755 Valley Center Road, San Diego County, California. Specifically, this project is located in Sections 18 and 19 of the USGS 7.5-minute *Valley Center, California* topographic quadrangle (Township 11 South, Range 1 West). Please find enclosed sections of the USGS *Valley Center* Quadrangle map on which the project is delineated.

Although a records search of the Sacred Lands File has failed to indicate the presence of Native American cultural resources in the immediate Liberty Bell Plaza Project area, the Native American Heritage Commission requested that we consult with you directly regarding the potential for the presence of Native American cultural resources that may be impacted by this project. If you do have information to provide regarding any resources on or near the project, please contact Brian Smith or myself at (858) 484-0915, or contact the County of San Diego directly. We would like to extend our thanks for your response regarding this issue.

Sincerely,

Tracy A. Stropes, M.A., RPA
Senior Project Archaeologist
tstropes@bfsa-ca.com

Attachment:

USGS 7.5-minute *Valley Center, California* topographic map with project area delineated



August 14, 2018

Destiny Colocho
Rincon Band of Mission Indians
1 West Tribal Road
Valley Center, California 92082

Subject: Information regarding Native American cultural resources on or near the Liberty Bell Plaza Project, San Diego County, California

Dear Ms. Colocho:

This inquiry is requesting information you may have regarding the existence of Native American cultural resources on or near the Liberty Bell Plaza Project. The information you provide will be used to assess areas of potential adverse impact within the proposed project's Area of Potential Effect (APE). Any information you might provide will be kept confidential and will not be divulged to the public.

The project is in San Diego County, California, and includes the development of 8.49 acres for a commercial development across several parcels (APNs 189-012-17, -20, and -21, and 189-091-08, -22, -30, and -35). The lot is currently undeveloped. The project area can be found at 2755 Valley Center Road, San Diego County, California. Specifically, this project is located in Sections 18 and 19 of the USGS 7.5-minute *Valley Center, California* topographic quadrangle (Township 11 South, Range 1 West). Please find enclosed sections of the USGS *Valley Center* Quadrangle map on which the project is delineated.

Although a records search of the Sacred Lands File has failed to indicate the presence of Native American cultural resources in the immediate Liberty Bell Plaza Project area, the Native American Heritage Commission requested that we consult with you directly regarding the potential for the presence of Native American cultural resources that may be impacted by this project. If you do have information to provide regarding any resources on or near the project, please contact Brian Smith or myself at (858) 484-0915, or contact the County of San Diego directly. We would like to extend our thanks for your response regarding this issue.

Sincerely,

Tracy A. Stropes, M.A., RPA
Senior Project Archaeologist
tstropes@bfsa-ca.com

Attachment:

USGS 7.5-minute *Valley Center, California* topographic map with project area delineated



August 14, 2018

Edwin Romero
Chairperson
Barona Band of Mission Indians
1095 Barona Road
Lakeside, California 92040

Subject: Information regarding Native American cultural resources on or near the Liberty Bell Plaza Project, San Diego County, California

Dear Mr. Romero:

This inquiry is requesting information you may have regarding the existence of Native American cultural resources on or near the Liberty Bell Plaza Project. The information you provide will be used to assess areas of potential adverse impact within the proposed project's Area of Potential Effect (APE). Any information you might provide will be kept confidential and will not be divulged to the public.

The project is in San Diego County, California, and includes the development of 8.49 acres for a commercial development across several parcels (APNs 189-012-17, -20, and -21, and 189-091-08, -22, -30, and -35). The lot is currently undeveloped. The project area can be found at 2755 Valley Center Road, San Diego County, California. Specifically, this project is located in Sections 18 and 19 of the USGS 7.5-minute *Valley Center, California* topographic quadrangle (Township 11 South, Range 1 West). Please find enclosed sections of the USGS *Valley Center* Quadrangle map on which the project is delineated.

Although a records search of the Sacred Lands File has failed to indicate the presence of Native American cultural resources in the immediate Liberty Bell Plaza Project area, the Native American Heritage Commission requested that we consult with you directly regarding the potential for the presence of Native American cultural resources that may be impacted by this project. If you do have information to provide regarding any resources on or near the project, please contact Brian Smith or myself at (858) 484-0915, or contact the County of San Diego directly. We would like to extend our thanks for your response regarding this issue.

Sincerely,

Tracy A. Stropes, M.A., RPA
Senior Project Archaeologist
tstropes@bfsa-ca.com

Attachment:

USGS 7.5-minute *Valley Center, California* topographic map with project area delineated



August 14, 2018

Erica Pinto
Chairperson
Jamul Indian Village
P.O. Box 612
Jamul, California 91935

Subject: Information regarding Native American cultural resources on or near the Liberty Bell Plaza Project, San Diego County, California

Dear Ms. Pinto:

This inquiry is requesting information you may have regarding the existence of Native American cultural resources on or near the Liberty Bell Plaza Project. The information you provide will be used to assess areas of potential adverse impact within the proposed project's Area of Potential Effect (APE). Any information you might provide will be kept confidential and will not be divulged to the public.

The project is in San Diego County, California, and includes the development of 8.49 acres for a commercial development across several parcels (APNs 189-012-17, -20, and -21, and 189-091-08, -22, -30, and -35). The lot is currently undeveloped. The project area can be found at 2755 Valley Center Road, San Diego County, California. Specifically, this project is located in Sections 18 and 19 of the USGS 7.5-minute *Valley Center, California* topographic quadrangle (Township 11 South, Range 1 West). Please find enclosed sections of the USGS *Valley Center* Quadrangle map on which the project is delineated.

Although a records search of the Sacred Lands File has failed to indicate the presence of Native American cultural resources in the immediate Liberty Bell Plaza Project area, the Native American Heritage Commission requested that we consult with you directly regarding the potential for the presence of Native American cultural resources that may be impacted by this project. If you do have information to provide regarding any resources on or near the project, please contact Brian Smith or myself at (858) 484-0915, or contact the County of San Diego directly. We would like to extend our thanks for your response regarding this issue.

Sincerely,

Tracy A. Stropes, M.A., RPA
Senior Project Archaeologist
tstropes@bfsa-ca.com

Attachment:

USGS 7.5-minute *Valley Center, California* topographic map with project area delineated



August 14, 2018

Ernest Pingleton
Viejas Band of Kumeyaay Indians
1 Viejas Grade Road
Alpine, California 91901

Subject: Information regarding Native American cultural resources on or near the Liberty Bell Plaza Project, San Diego County, California

Dear Mr. Pingleton:

This inquiry is requesting information you may have regarding the existence of Native American cultural resources on or near the Liberty Bell Plaza Project. The information you provide will be used to assess areas of potential adverse impact within the proposed project's Area of Potential Effect (APE). Any information you might provide will be kept confidential and will not be divulged to the public.

The project is in San Diego County, California, and includes the development of 8.49 acres for a commercial development across several parcels (APNs 189-012-17, -20, and -21, and 189-091-08, -22, -30, and -35). The lot is currently undeveloped. The project area can be found at 2755 Valley Center Road, San Diego County, California. Specifically, this project is located in Sections 18 and 19 of the USGS 7.5-minute *Valley Center, California* topographic quadrangle (Township 11 South, Range 1 West). Please find enclosed sections of the USGS *Valley Center* Quadrangle map on which the project is delineated.

Although a records search of the Sacred Lands File has failed to indicate the presence of Native American cultural resources in the immediate Liberty Bell Plaza Project area, the Native American Heritage Commission requested that we consult with you directly regarding the potential for the presence of Native American cultural resources that may be impacted by this project. If you do have information to provide regarding any resources on or near the project, please contact Brian Smith or myself at (858) 484-0915, or contact the County of San Diego directly. We would like to extend our thanks for your response regarding this issue.

Sincerely,

Tracy A. Stropes, M.A., RPA
Senior Project Archaeologist
tstropes@bfsa-ca.com

Attachment:

USGS 7.5-minute *Valley Center, California* topographic map with project area delineated



August 14, 2018

Gwendolyn Parada
Chairperson
La Posta Band of Diegueno Mission Indians
8 Crestwood Road
Boulevard, California 91905

Subject: Information regarding Native American cultural resources on or near the Liberty Bell Plaza Project, San Diego County, California

Dear Ms. Parada:

This inquiry is requesting information you may have regarding the existence of Native American cultural resources on or near the Liberty Bell Plaza Project. The information you provide will be used to assess areas of potential adverse impact within the proposed project's Area of Potential Effect (APE). Any information you might provide will be kept confidential and will not be divulged to the public.

The project is in San Diego County, California, and includes the development of 8.49 acres for a commercial development across several parcels (APNs 189-012-17, -20, and -21, and 189-091-08, -22, -30, and -35). The lot is currently undeveloped. The project area can be found at 2755 Valley Center Road, San Diego County, California. Specifically, this project is located in Sections 18 and 19 of the USGS 7.5-minute *Valley Center, California* topographic quadrangle (Township 11 South, Range 1 West). Please find enclosed sections of the USGS *Valley Center* Quadrangle map on which the project is delineated.

Although a records search of the Sacred Lands File has failed to indicate the presence of Native American cultural resources in the immediate Liberty Bell Plaza Project area, the Native American Heritage Commission requested that we consult with you directly regarding the potential for the presence of Native American cultural resources that may be impacted by this project. If you do have information to provide regarding any resources on or near the project, please contact Brian Smith or myself at (858) 484-0915, or contact the County of San Diego directly. We would like to extend our thanks for your response regarding this issue.

Sincerely,

Tracy A. Stropes, M.A., RPA
Senior Project Archaeologist
tstropes@bfsa-ca.com

Attachment:

USGS 7.5-minute *Valley Center, California* topographic map with project area delineated



August 14, 2018

Jeff Grubbe
Chairperson
Agua Caliente Band of Cahuilla Indians
5401 Dinah Shore Drive
Palm Springs, California 92264

Subject: Information regarding Native American cultural resources on or near the Liberty Bell Plaza Project, San Diego County, California

Dear Mr. Grubbe:

This inquiry is requesting information you may have regarding the existence of Native American cultural resources on or near the Liberty Bell Plaza Project. The information you provide will be used to assess areas of potential adverse impact within the proposed project's Area of Potential Effect (APE). Any information you might provide will be kept confidential and will not be divulged to the public.

The project is in San Diego County, California, and includes the development of 8.49 acres for a commercial development across several parcels (APNs 189-012-17, -20, and -21, and 189-091-08, -22, -30, and -35). The lot is currently undeveloped. The project area can be found at 2755 Valley Center Road, San Diego County, California. Specifically, this project is located in Sections 18 and 19 of the USGS 7.5-minute *Valley Center, California* topographic quadrangle (Township 11 South, Range 1 West). Please find enclosed sections of the USGS *Valley Center* Quadrangle map on which the project is delineated.

Although a records search of the Sacred Lands File has failed to indicate the presence of Native American cultural resources in the immediate Liberty Bell Plaza Project area, the Native American Heritage Commission requested that we consult with you directly regarding the potential for the presence of Native American cultural resources that may be impacted by this project. If you do have information to provide regarding any resources on or near the project, please contact Brian Smith or myself at (858) 484-0915, or contact the County of San Diego directly. We would like to extend our thanks for your response regarding this issue.

Sincerely,

Tracy A. Stropes, M.A., RPA
Senior Project Archaeologist
tstropes@bfsa-ca.com

Attachment:

USGS 7.5-minute *Valley Center, California* topographic map with project area delineated



August 14, 2018

Jim McPherson
Manager
San Pasqual Economic Development Agency
28000 Via Viso Road, P.O. Box 10
Valley Center, California 92082

Subject: Information regarding Native American cultural resources on or near the Liberty Bell Plaza Project, San Diego County, California

Dear Mr. McPherson:

This inquiry is requesting information you may have regarding the existence of Native American cultural resources on or near the Liberty Bell Plaza Project. The information you provide will be used to assess areas of potential adverse impact within the proposed project's Area of Potential Effect (APE). Any information you might provide will be kept confidential and will not be divulged to the public.

The project is in San Diego County, California, and includes the development of 8.49 acres for a commercial development across several parcels (APNs 189-012-17, -20, and -21, and 189-091-08, -22, -30, and -35). The lot is currently undeveloped. The project area can be found at 2755 Valley Center Road, San Diego County, California. Specifically, this project is located in Sections 18 and 19 of the USGS 7.5-minute *Valley Center, California* topographic quadrangle (Township 11 South, Range 1 West). Please find enclosed sections of the USGS *Valley Center* Quadrangle map on which the project is delineated.

Although a records search of the Sacred Lands File has failed to indicate the presence of Native American cultural resources in the immediate Liberty Bell Plaza Project area, the Native American Heritage Commission requested that we consult with you directly regarding the potential for the presence of Native American cultural resources that may be impacted by this project. If you do have information to provide regarding any resources on or near the project, please contact Brian Smith or myself at (858) 484-0915, or contact the County of San Diego directly. We would like to extend our thanks for your response regarding this issue.

Sincerely,

Tracy A. Stropes, M.A., RPA
Senior Project Archaeologist
tstropes@bfsa-ca.com

Attachment:

USGS 7.5-minute *Valley Center, California* topographic map with project area delineated



August 14, 2018

Joseph Ontiveros
Cultural Resources Department
Soboba Band of Luiseno Indians
P.O. Box 487
San Jacinto, California 92581

Subject: Information regarding Native American cultural resources on or near the Liberty Bell Plaza Project, San Diego County, California

Dear Mr. Ontiveros:

This inquiry is requesting information you may have regarding the existence of Native American cultural resources on or near the Liberty Bell Plaza Project. The information you provide will be used to assess areas of potential adverse impact within the proposed project's Area of Potential Effect (APE). Any information you might provide will be kept confidential and will not be divulged to the public.

The project is in San Diego County, California, and includes the development of 8.49 acres for a commercial development across several parcels (APNs 189-012-17, -20, and -21, and 189-091-08, -22, -30, and -35). The lot is currently undeveloped. The project area can be found at 2755 Valley Center Road, San Diego County, California. Specifically, this project is located in Sections 18 and 19 of the USGS 7.5-minute *Valley Center, California* topographic quadrangle (Township 11 South, Range 1 West). Please find enclosed sections of the USGS *Valley Center* Quadrangle map on which the project is delineated.

Although a records search of the Sacred Lands File has failed to indicate the presence of Native American cultural resources in the immediate Liberty Bell Plaza Project area, the Native American Heritage Commission requested that we consult with you directly regarding the potential for the presence of Native American cultural resources that may be impacted by this project. If you do have information to provide regarding any resources on or near the project, please contact Brian Smith or myself at (858) 484-0915, or contact the County of San Diego directly. We would like to extend our thanks for your response regarding this issue.

Sincerely,

Tracy A. Stropes, M.A., RPA
Senior Project Archaeologist
tstropes@bfsa-ca.com

Attachment:

USGS 7.5-minute *Valley Center, California* topographic map with project area delineated



August 14, 2018

Lisa K. Cumper
Cultural Resource Manager/ Tribal Liaison
Jamul Indian Village
P.O. Box 612
Jamul, California 91935

Subject: Information regarding Native American cultural resources on or near the Liberty Bell Plaza Project, San Diego County, California

Dear Ms. Cumper:

This inquiry is requesting information you may have regarding the existence of Native American cultural resources on or near the Liberty Bell Plaza Project. The information you provide will be used to assess areas of potential adverse impact within the proposed project's Area of Potential Effect (APE). Any information you might provide will be kept confidential and will not be divulged to the public.

The project is in San Diego County, California, and includes the development of 8.49 acres for a commercial development across several parcels (APNs 189-012-17, -20, and -21, and 189-091-08, -22, -30, and -35). The lot is currently undeveloped. The project area can be found at 2755 Valley Center Road, San Diego County, California. Specifically, this project is located in Sections 18 and 19 of the USGS 7.5-minute *Valley Center, California* topographic quadrangle (Township 11 South, Range 1 West). Please find enclosed sections of the USGS *Valley Center* Quadrangle map on which the project is delineated.

Although a records search of the Sacred Lands File has failed to indicate the presence of Native American cultural resources in the immediate Liberty Bell Plaza Project area, the Native American Heritage Commission requested that we consult with you directly regarding the potential for the presence of Native American cultural resources that may be impacted by this project. If you do have information to provide regarding any resources on or near the project, please contact Brian Smith or myself at (858) 484-0915, or contact the County of San Diego directly. We would like to extend our thanks for your response regarding this issue.

Sincerely,

Tracy A. Stropes, M.A., RPA
Senior Project Archaeologist
tstropes@bfsa-ca.com

Attachment:

USGS 7.5-minute *Valley Center, California* topographic map with project area delineated



August 14, 2018

Mariah Banares
Administrative Assistant
San Pasqual Band of Mission Indians
P.O. Box 365
Valley Center, California 92082

Subject: Information regarding Native American cultural resources on or near the Liberty Bell Plaza Project, San Diego County, California

Dear Ms. Banares:

This inquiry is requesting information you may have regarding the existence of Native American cultural resources on or near the Liberty Bell Plaza Project. The information you provide will be used to assess areas of potential adverse impact within the proposed project's Area of Potential Effect (APE). Any information you might provide will be kept confidential and will not be divulged to the public.

The project is in San Diego County, California, and includes the development of 8.49 acres for a commercial development across several parcels (APNs 189-012-17, -20, and -21, and 189-091-08, -22, -30, and -35). The lot is currently undeveloped. The project area can be found at 2755 Valley Center Road, San Diego County, California. Specifically, this project is located in Sections 18 and 19 of the USGS 7.5-minute *Valley Center, California* topographic quadrangle (Township 11 South, Range 1 West). Please find enclosed sections of the USGS *Valley Center* Quadrangle map on which the project is delineated.

Although a records search of the Sacred Lands File has failed to indicate the presence of Native American cultural resources in the immediate Liberty Bell Plaza Project area, the Native American Heritage Commission requested that we consult with you directly regarding the potential for the presence of Native American cultural resources that may be impacted by this project. If you do have information to provide regarding any resources on or near the project, please contact Brian Smith or myself at (858) 484-0915, or contact the County of San Diego directly. We would like to extend our thanks for your response regarding this issue.

Sincerely,

Tracy A. Stropes, M.A., RPA
Senior Project Archaeologist
tstropes@bfsa-ca.com

Attachment:

USGS 7.5-minute *Valley Center, California* topographic map with project area delineated



August 14, 2018

Mark Macarro
Chairman
Pechanga Band of Luiseno Indians
P.O. Box 1477
Temecula, California 92593

Subject: Information regarding Native American cultural resources on or near the Liberty Bell Plaza Project, San Diego County, California

Dear Mr. Macarro:

This inquiry is requesting information you may have regarding the existence of Native American cultural resources on or near the Liberty Bell Plaza Project. The information you provide will be used to assess areas of potential adverse impact within the proposed project's Area of Potential Effect (APE). Any information you might provide will be kept confidential and will not be divulged to the public.

The project is in San Diego County, California, and includes the development of 8.49 acres for a commercial development across several parcels (APNs 189-012-17, -20, and -21, and 189-091-08, -22, -30, and -35). The lot is currently undeveloped. The project area can be found at 2755 Valley Center Road, San Diego County, California. Specifically, this project is located in Sections 18 and 19 of the USGS 7.5-minute *Valley Center, California* topographic quadrangle (Township 11 South, Range 1 West). Please find enclosed sections of the USGS *Valley Center* Quadrangle map on which the project is delineated.

Although a records search of the Sacred Lands File has failed to indicate the presence of Native American cultural resources in the immediate Liberty Bell Plaza Project area, the Native American Heritage Commission requested that we consult with you directly regarding the potential for the presence of Native American cultural resources that may be impacted by this project. If you do have information to provide regarding any resources on or near the project, please contact Brian Smith or myself at (858) 484-0915, or contact the County of San Diego directly. We would like to extend our thanks for your response regarding this issue.

Sincerely,

Tracy A. Stropes, M.A., RPA
Senior Project Archaeologist
tstropes@bfsa-ca.com

Attachment:

USGS 7.5-minute *Valley Center, California* topographic map with project area delineated



August 14, 2018

Michael Garcia
Vice Chairperson
Ewiiapaayp Band of Kumeyaay Indians
4054 Willow Road
Alpine, California 91901

Subject: Information regarding Native American cultural resources on or near the Liberty Bell Plaza Project, San Diego County, California

Dear Mr. Garcia:

This inquiry is requesting information you may have regarding the existence of Native American cultural resources on or near the Liberty Bell Plaza Project. The information you provide will be used to assess areas of potential adverse impact within the proposed project's Area of Potential Effect (APE). Any information you might provide will be kept confidential and will not be divulged to the public.

The project is in San Diego County, California, and includes the development of 8.49 acres for a commercial development across several parcels (APNs 189-012-17, -20, and -21, and 189-091-08, -22, -30, and -35). The lot is currently undeveloped. The project area can be found at 2755 Valley Center Road, San Diego County, California. Specifically, this project is located in Sections 18 and 19 of the USGS 7.5-minute *Valley Center, California* topographic quadrangle (Township 11 South, Range 1 West). Please find enclosed sections of the USGS *Valley Center* Quadrangle map on which the project is delineated.

Although a records search of the Sacred Lands File has failed to indicate the presence of Native American cultural resources in the immediate Liberty Bell Plaza Project area, the Native American Heritage Commission requested that we consult with you directly regarding the potential for the presence of Native American cultural resources that may be impacted by this project. If you do have information to provide regarding any resources on or near the project, please contact Brian Smith or myself at (858) 484-0915, or contact the County of San Diego directly. We would like to extend our thanks for your response regarding this issue.

Sincerely,

Tracy A. Stropes, M.A., RPA
Senior Project Archaeologist
tstropes@bfsa-ca.com

Attachment:

USGS 7.5-minute *Valley Center, California* topographic map with project area delineated



August 14, 2018

Patricia Garcia-Plotkin
Director – Tribal Historic Preservation Office
Agua Caliente Band of Cahuilla Indians
5401 Dinah Shore Drive
Palm Springs, California 92264

Subject: Information regarding Native American cultural resources on or near the Liberty Bell Plaza Project, San Diego County, California

Dear Ms. Garcia-Plotkin:

This inquiry is requesting information you may have regarding the existence of Native American cultural resources on or near the Liberty Bell Plaza Project. The information you provide will be used to assess areas of potential adverse impact within the proposed project's Area of Potential Effect (APE). Any information you might provide will be kept confidential and will not be divulged to the public.

The project is in San Diego County, California, and includes the development of 8.49 acres for a commercial development across several parcels (APNs 189-012-17, -20, and -21, and 189-091-08, -22, -30, and -35). The lot is currently undeveloped. The project area can be found at 2755 Valley Center Road, San Diego County, California. Specifically, this project is located in Sections 18 and 19 of the USGS 7.5-minute *Valley Center, California* topographic quadrangle (Township 11 South, Range 1 West). Please find enclosed sections of the USGS *Valley Center* Quadrangle map on which the project is delineated.

Although a records search of the Sacred Lands File has failed to indicate the presence of Native American cultural resources in the immediate Liberty Bell Plaza Project area, the Native American Heritage Commission requested that we consult with you directly regarding the potential for the presence of Native American cultural resources that may be impacted by this project. If you do have information to provide regarding any resources on or near the project, please contact Brian Smith or myself at (858) 484-0915, or contact the County of San Diego directly. We would like to extend our thanks for your response regarding this issue.

Sincerely,

Tracy A. Stropes, M.A., RPA
Senior Project Archaeologist
tstropes@bfsa-ca.com

Attachment:

USGS 7.5-minute *Valley Center, California* topographic map with project area delineated



August 14, 2018

Ralph Goff
Chairperson
Campo Band of Diegueno Mission Indians
36190 Church Road, Suite 1
Campo, California 91906

Subject: Information regarding Native American cultural resources on or near the Liberty Bell Plaza Project, San Diego County, California

Dear Mr. Goff:

This inquiry is requesting information you may have regarding the existence of Native American cultural resources on or near the Liberty Bell Plaza Project. The information you provide will be used to assess areas of potential adverse impact within the proposed project's Area of Potential Effect (APE). Any information you might provide will be kept confidential and will not be divulged to the public.

The project is in San Diego County, California, and includes the development of 8.49 acres for a commercial development across several parcels (APNs 189-012-17, -20, and -21, and 189-091-08, -22, -30, and -35). The lot is currently undeveloped. The project area can be found at 2755 Valley Center Road, San Diego County, California. Specifically, this project is located in Sections 18 and 19 of the USGS 7.5-minute *Valley Center, California* topographic quadrangle (Township 11 South, Range 1 West). Please find enclosed sections of the USGS *Valley Center* Quadrangle map on which the project is delineated.

Although a records search of the Sacred Lands File has failed to indicate the presence of Native American cultural resources in the immediate Liberty Bell Plaza Project area, the Native American Heritage Commission requested that we consult with you directly regarding the potential for the presence of Native American cultural resources that may be impacted by this project. If you do have information to provide regarding any resources on or near the project, please contact Brian Smith or myself at (858) 484-0915, or contact the County of San Diego directly. We would like to extend our thanks for your response regarding this issue.

Sincerely,

Tracy A. Stropes, M.A., RPA
Senior Project Archaeologist
tstropes@bfsa-ca.com

Attachment:

USGS 7.5-minute *Valley Center, California* topographic map with project area delineated



August 14, 2018

Ray Teran
Viejas Band of Kumeyaay Indians
1 Viejas Grade Road
Alpine, California 91901

Subject: Information regarding Native American cultural resources on or near the Liberty Bell Plaza Project, San Diego County, California

Dear Mr. Teran:

This inquiry is requesting information you may have regarding the existence of Native American cultural resources on or near the Liberty Bell Plaza Project. The information you provide will be used to assess areas of potential adverse impact within the proposed project's Area of Potential Effect (APE). Any information you might provide will be kept confidential and will not be divulged to the public.

The project is in San Diego County, California, and includes the development of 8.49 acres for a commercial development across several parcels (APNs 189-012-17, -20, and -21, and 189-091-08, -22, -30, and -35). The lot is currently undeveloped. The project area can be found at 2755 Valley Center Road, San Diego County, California. Specifically, this project is located in Sections 18 and 19 of the USGS 7.5-minute *Valley Center, California* topographic quadrangle (Township 11 South, Range 1 West). Please find enclosed sections of the USGS *Valley Center* Quadrangle map on which the project is delineated.

Although a records search of the Sacred Lands File has failed to indicate the presence of Native American cultural resources in the immediate Liberty Bell Plaza Project area, the Native American Heritage Commission requested that we consult with you directly regarding the potential for the presence of Native American cultural resources that may be impacted by this project. If you do have information to provide regarding any resources on or near the project, please contact Brian Smith or myself at (858) 484-0915, or contact the County of San Diego directly. We would like to extend our thanks for your response regarding this issue.

Sincerely,

Tracy A. Stropes, M.A., RPA
Senior Project Archaeologist
tstropes@bfsa-ca.com

Attachment:

USGS 7.5-minute *Valley Center, California* topographic map with project area delineated



August 14, 2018

Rebecca Osuna
Chairman
Inaja-Cosmit Band of Indians
2005 South Escondido Boulevard
Escondido, California 92025

Subject: Information regarding Native American cultural resources on or near the Liberty Bell Plaza Project, San Diego County, California

Dear Ms. Osuna:

This inquiry is requesting information you may have regarding the existence of Native American cultural resources on or near the Liberty Bell Plaza Project. The information you provide will be used to assess areas of potential adverse impact within the proposed project's Area of Potential Effect (APE). Any information you might provide will be kept confidential and will not be divulged to the public.

The project is in San Diego County, California, and includes the development of 8.49 acres for a commercial development across several parcels (APNs 189-012-17, -20, and -21, and 189-091-08, -22, -30, and -35). The lot is currently undeveloped. The project area can be found at 2755 Valley Center Road, San Diego County, California. Specifically, this project is located in Sections 18 and 19 of the USGS 7.5-minute *Valley Center, California* topographic quadrangle (Township 11 South, Range 1 West). Please find enclosed sections of the USGS *Valley Center* Quadrangle map on which the project is delineated.

Although a records search of the Sacred Lands File has failed to indicate the presence of Native American cultural resources in the immediate Liberty Bell Plaza Project area, the Native American Heritage Commission requested that we consult with you directly regarding the potential for the presence of Native American cultural resources that may be impacted by this project. If you do have information to provide regarding any resources on or near the project, please contact Brian Smith or myself at (858) 484-0915, or contact the County of San Diego directly. We would like to extend our thanks for your response regarding this issue.

Sincerely,

Tracy A. Stropes, M.A., RPA
Senior Project Archaeologist
tstropes@bfsa-ca.com

Attachment:

USGS 7.5-minute *Valley Center, California* topographic map with project area delineated



August 14, 2018

Robert H. Smith
Chairperson
Pala Band of Mission Indians
12196 Pala Mission Road
Pala, California 92059

Subject: Information regarding Native American cultural resources on or near the Liberty Bell Plaza Project, San Diego County, California

Dear Mr. Smith:

This inquiry is requesting information you may have regarding the existence of Native American cultural resources on or near the Liberty Bell Plaza Project. The information you provide will be used to assess areas of potential adverse impact within the proposed project's Area of Potential Effect (APE). Any information you might provide will be kept confidential and will not be divulged to the public.

The project is in San Diego County, California, and includes the development of 8.49 acres for a commercial development across several parcels (APNs 189-012-17, -20, and -21, and 189-091-08, -22, -30, and -35). The lot is currently undeveloped. The project area can be found at 2755 Valley Center Road, San Diego County, California. Specifically, this project is located in Sections 18 and 19 of the USGS 7.5-minute *Valley Center, California* topographic quadrangle (Township 11 South, Range 1 West). Please find enclosed sections of the USGS *Valley Center* Quadrangle map on which the project is delineated.

Although a records search of the Sacred Lands File has failed to indicate the presence of Native American cultural resources in the immediate Liberty Bell Plaza Project area, the Native American Heritage Commission requested that we consult with you directly regarding the potential for the presence of Native American cultural resources that may be impacted by this project. If you do have information to provide regarding any resources on or near the project, please contact Brian Smith or myself at (858) 484-0915, or contact the County of San Diego directly. We would like to extend our thanks for your response regarding this issue.

Sincerely,

Tracy A. Stropes, M.A., RPA
Senior Project Archaeologist
tstropes@bfsa-ca.com

Attachment:

USGS 7.5-minute *Valley Center, California* topographic map with project area delineated



August 14, 2018

Robert J. Welch Jr.
Chairperson
Viejas Band of Kumeyaay Indians
1 Viejas Grade Road
Alpine, California 91901

Subject: Information regarding Native American cultural resources on or near the Liberty Bell Plaza Project, San Diego County, California

Dear Mr. Welch:

This inquiry is requesting information you may have regarding the existence of Native American cultural resources on or near the Liberty Bell Plaza Project. The information you provide will be used to assess areas of potential adverse impact within the proposed project's Area of Potential Effect (APE). Any information you might provide will be kept confidential and will not be divulged to the public.

The project is in San Diego County, California, and includes the development of 8.49 acres for a commercial development across several parcels (APNs 189-012-17, -20, and -21, and 189-091-08, -22, -30, and -35). The lot is currently undeveloped. The project area can be found at 2755 Valley Center Road, San Diego County, California. Specifically, this project is located in Sections 18 and 19 of the USGS 7.5-minute *Valley Center, California* topographic quadrangle (Township 11 South, Range 1 West). Please find enclosed sections of the USGS *Valley Center* Quadrangle map on which the project is delineated.

Although a records search of the Sacred Lands File has failed to indicate the presence of Native American cultural resources in the immediate Liberty Bell Plaza Project area, the Native American Heritage Commission requested that we consult with you directly regarding the potential for the presence of Native American cultural resources that may be impacted by this project. If you do have information to provide regarding any resources on or near the project, please contact Brian Smith or myself at (858) 484-0915, or contact the County of San Diego directly. We would like to extend our thanks for your response regarding this issue.

Sincerely,

Tracy A. Stropes, M.A., RPA
Senior Project Archaeologist
tstropes@bfsa-ca.com

Attachment:

USGS 7.5-minute *Valley Center, California* topographic map with project area delineated



August 14, 2018

Robert Pinto Sr.
Chairperson
Ewiiapaayp Band of Kumeyaay Indians
4054 Willows Road
Alpine, California 91901

Subject: Information regarding Native American cultural resources on or near the Liberty Bell Plaza Project, San Diego County, California

Dear Mr. Pinto:

This inquiry is requesting information you may have regarding the existence of Native American cultural resources on or near the Liberty Bell Plaza Project. The information you provide will be used to assess areas of potential adverse impact within the proposed project's Area of Potential Effect (APE). Any information you might provide will be kept confidential and will not be divulged to the public.

The project is in San Diego County, California, and includes the development of 8.49 acres for a commercial development across several parcels (APNs 189-012-17, -20, and -21, and 189-091-08, -22, -30, and -35). The lot is currently undeveloped. The project area can be found at 2755 Valley Center Road, San Diego County, California. Specifically, this project is located in Sections 18 and 19 of the USGS 7.5-minute *Valley Center, California* topographic quadrangle (Township 11 South, Range 1 West). Please find enclosed sections of the USGS *Valley Center* Quadrangle map on which the project is delineated.

Although a records search of the Sacred Lands File has failed to indicate the presence of Native American cultural resources in the immediate Liberty Bell Plaza Project area, the Native American Heritage Commission requested that we consult with you directly regarding the potential for the presence of Native American cultural resources that may be impacted by this project. If you do have information to provide regarding any resources on or near the project, please contact Brian Smith or myself at (858) 484-0915, or contact the County of San Diego directly. We would like to extend our thanks for your response regarding this issue.

Sincerely,

Tracy A. Stropes, M.A., RPA
Senior Project Archaeologist
tstropes@bfsa-ca.com

Attachment:

USGS 7.5-minute *Valley Center, California* topographic map with project area delineated



August 14, 2018

Shane Chapparosa
Chairman
Los Coyotes Band of Cahuilla and Cupeno Indians
P.O. Box 189
Warner Springs, California 92086

Subject: Information regarding Native American cultural resources on or near the Liberty Bell Plaza Project, San Diego County, California

Dear Mr. Chapparosa:

This inquiry is requesting information you may have regarding the existence of Native American cultural resources on or near the Liberty Bell Plaza Project. The information you provide will be used to assess areas of potential adverse impact within the proposed project's Area of Potential Effect (APE). Any information you might provide will be kept confidential and will not be divulged to the public.

The project is in San Diego County, California, and includes the development of 8.49 acres for a commercial development across several parcels (APNs 189-012-17, -20, and -21, and 189-091-08, -22, -30, and -35). The lot is currently undeveloped. The project area can be found at 2755 Valley Center Road, San Diego County, California. Specifically, this project is located in Sections 18 and 19 of the USGS 7.5-minute *Valley Center, California* topographic quadrangle (Township 11 South, Range 1 West). Please find enclosed sections of the USGS *Valley Center* Quadrangle map on which the project is delineated.

Although a records search of the Sacred Lands File has failed to indicate the presence of Native American cultural resources in the immediate Liberty Bell Plaza Project area, the Native American Heritage Commission requested that we consult with you directly regarding the potential for the presence of Native American cultural resources that may be impacted by this project. If you do have information to provide regarding any resources on or near the project, please contact Brian Smith or myself at (858) 484-0915, or contact the County of San Diego directly. We would like to extend our thanks for your response regarding this issue.

Sincerely,

Tracy A. Stropes, M.A., RPA
Senior Project Archaeologist
tstropes@bfsa-ca.com

Attachment:

USGS 7.5-minute *Valley Center, California* topographic map with project area delineated



August 14, 2018

Shasta Gaughen
Tribal Historic Preservation Officer
Pala Band of Mission Indians
PMB 50, 35008 Pala Temecula Road
Pala, California 92059

Subject: Information regarding Native American cultural resources on or near the Liberty Bell Plaza Project, San Diego County, California

Dear Ms. Gaughen:

This inquiry is requesting information you may have regarding the existence of Native American cultural resources on or near the Liberty Bell Plaza Project. The information you provide will be used to assess areas of potential adverse impact within the proposed project's Area of Potential Effect (APE). Any information you might provide will be kept confidential and will not be divulged to the public.

The project is in San Diego County, California, and includes the development of 8.49 acres for a commercial development across several parcels (APNs 189-012-17, -20, and -21, and 189-091-08, -22, -30, and -35). The lot is currently undeveloped. The project area can be found at 2755 Valley Center Road, San Diego County, California. Specifically, this project is located in Sections 18 and 19 of the USGS 7.5-minute *Valley Center, California* topographic quadrangle (Township 11 South, Range 1 West). Please find enclosed sections of the USGS *Valley Center* Quadrangle map on which the project is delineated.

Although a records search of the Sacred Lands File has failed to indicate the presence of Native American cultural resources in the immediate Liberty Bell Plaza Project area, the Native American Heritage Commission requested that we consult with you directly regarding the potential for the presence of Native American cultural resources that may be impacted by this project. If you do have information to provide regarding any resources on or near the project, please contact Brian Smith or myself at (858) 484-0915, or contact the County of San Diego directly. We would like to extend our thanks for your response regarding this issue.

Sincerely,

Tracy A. Stropes, M.A., RPA
Senior Project Archaeologist
tstropes@bfsa-ca.com

Attachment:

USGS 7.5-minute *Valley Center, California* topographic map with project area delineated



August 14, 2018

Temet Aguilar
Chairperson
Pauma Band of Luiseno Indians
P.O. Box 369
Pauma Valley, California 92061

Subject: Information regarding Native American cultural resources on or near the Liberty Bell Plaza Project, San Diego County, California

Dear Mr. Aguilar:

This inquiry is requesting information you may have regarding the existence of Native American cultural resources on or near the Liberty Bell Plaza Project. The information you provide will be used to assess areas of potential adverse impact within the proposed project's Area of Potential Effect (APE). Any information you might provide will be kept confidential and will not be divulged to the public.

The project is in San Diego County, California, and includes the development of 8.49 acres for a commercial development across several parcels (APNs 189-012-17, -20, and -21, and 189-091-08, -22, -30, and -35). The lot is currently undeveloped. The project area can be found at 2755 Valley Center Road, San Diego County, California. Specifically, this project is located in Sections 18 and 19 of the USGS 7.5-minute *Valley Center, California* topographic quadrangle (Township 11 South, Range 1 West). Please find enclosed sections of the USGS *Valley Center* Quadrangle map on which the project is delineated.

Although a records search of the Sacred Lands File has failed to indicate the presence of Native American cultural resources in the immediate Liberty Bell Plaza Project area, the Native American Heritage Commission requested that we consult with you directly regarding the potential for the presence of Native American cultural resources that may be impacted by this project. If you do have information to provide regarding any resources on or near the project, please contact Brian Smith or myself at (858) 484-0915, or contact the County of San Diego directly. We would like to extend our thanks for your response regarding this issue.

Sincerely,

Tracy A. Stropes, M.A., RPA
Senior Project Archaeologist
tstropes@bfsa-ca.com

Attachment:

USGS 7.5-minute *Valley Center, California* topographic map with project area delineated



August 14, 2018

Teresa Romero
Chairwoman
Juaneno Band of Mission Indians Acjachemen Nation
31411 A La Matanza Street
San Juan Capistrano, California 92675

Subject: Information regarding Native American cultural resources on or near the Liberty Bell Plaza Project, San Diego County, California

Dear Ms. Romero:

This inquiry is requesting information you may have regarding the existence of Native American cultural resources on or near the Liberty Bell Plaza Project. The information you provide will be used to assess areas of potential adverse impact within the proposed project's Area of Potential Effect (APE). Any information you might provide will be kept confidential and will not be divulged to the public.

The project is in San Diego County, California, and includes the development of 8.49 acres for a commercial development across several parcels (APNs 189-012-17, -20, and -21, and 189-091-08, -22, -30, and -35). The lot is currently undeveloped. The project area can be found at 2755 Valley Center Road, San Diego County, California. Specifically, this project is located in Sections 18 and 19 of the USGS 7.5-minute *Valley Center, California* topographic quadrangle (Township 11 South, Range 1 West). Please find enclosed sections of the USGS *Valley Center* Quadrangle map on which the project is delineated.

Although a records search of the Sacred Lands File has failed to indicate the presence of Native American cultural resources in the immediate Liberty Bell Plaza Project area, the Native American Heritage Commission requested that we consult with you directly regarding the potential for the presence of Native American cultural resources that may be impacted by this project. If you do have information to provide regarding any resources on or near the project, please contact Brian Smith or myself at (858) 484-0915, or contact the County of San Diego directly. We would like to extend our thanks for your response regarding this issue.

Sincerely,

Tracy A. Stropes, M.A., RPA
Senior Project Archaeologist
tstropes@bfsa-ca.com

Attachment:

USGS 7.5-minute *Valley Center, California* topographic map with project area delineated



August 14, 2018

Thomas Rodriguez
Chairperson
La Jolla Band of Luiseno Indians
22000 Highway 76
Pauma, California 92061

Subject: Information regarding Native American cultural resources on or near the Liberty Bell Plaza Project, San Diego County, California

Dear Mr. Rodriguez:

This inquiry is requesting information you may have regarding the existence of Native American cultural resources on or near the Liberty Bell Plaza Project. The information you provide will be used to assess areas of potential adverse impact within the proposed project's Area of Potential Effect (APE). Any information you might provide will be kept confidential and will not be divulged to the public.

The project is in San Diego County, California, and includes the development of 8.49 acres for a commercial development across several parcels (APNs 189-012-17, -20, and -21, and 189-091-08, -22, -30, and -35). The lot is currently undeveloped. The project area can be found at 2755 Valley Center Road, San Diego County, California. Specifically, this project is located in Sections 18 and 19 of the USGS 7.5-minute *Valley Center, California* topographic quadrangle (Township 11 South, Range 1 West). Please find enclosed sections of the USGS *Valley Center* Quadrangle map on which the project is delineated.

Although a records search of the Sacred Lands File has failed to indicate the presence of Native American cultural resources in the immediate Liberty Bell Plaza Project area, the Native American Heritage Commission requested that we consult with you directly regarding the potential for the presence of Native American cultural resources that may be impacted by this project. If you do have information to provide regarding any resources on or near the project, please contact Brian Smith or myself at (858) 484-0915, or contact the County of San Diego directly. We would like to extend our thanks for your response regarding this issue.

Sincerely,

Tracy A. Stropes, M.A., RPA
Senior Project Archaeologist
tstropes@bfsa-ca.com

Attachment:

USGS 7.5-minute *Valley Center, California* topographic map with project area delineated



August 14, 2018

Tribal Council
San Luis Rey Band of Mission Indians
1889 Sunset Drive
Vista, California 92081

Subject: Information regarding Native American cultural resources on or near the Liberty Bell Plaza Project, San Diego County, California

To Whom It May Concern:

This inquiry is requesting information you may have regarding the existence of Native American cultural resources on or near the Liberty Bell Plaza Project. The information you provide will be used to assess areas of potential adverse impact within the proposed project's Area of Potential Effect (APE). Any information you might provide will be kept confidential and will not be divulged to the public.

The project is in San Diego County, California, and includes the development of 8.49 acres for a commercial development across several parcels (APNs 189-012-17, -20, and -21, and 189-091-08, -22, -30, and -35). The lot is currently undeveloped. The project area can be found at 2755 Valley Center Road, San Diego County, California. Specifically, this project is located in Sections 18 and 19 of the USGS 7.5-minute *Valley Center, California* topographic quadrangle (Township 11 South, Range 1 West). Please find enclosed sections of the USGS *Valley Center* Quadrangle map on which the project is delineated.

Although a records search of the Sacred Lands File has failed to indicate the presence of Native American cultural resources in the immediate Liberty Bell Plaza Project area, the Native American Heritage Commission requested that we consult with you directly regarding the potential for the presence of Native American cultural resources that may be impacted by this project. If you do have information to provide regarding any resources on or near the project, please contact Brian Smith or myself at (858) 484-0915, or contact the County of San Diego directly. We would like to extend our thanks for your response regarding this issue.

Sincerely,

Tracy A. Stropes, M.A., RPA
Senior Project Archaeologist
tstropes@bfsa-ca.com

Attachment:

USGS 7.5-minute *Valley Center, California* topographic map with project area delineated



August 14, 2018

Virgil Oyos
Chairperson
Mesa Grande Band of Diegueno Mission Indians
P.O. Box 270
Santa Ysabel, California 92070

Subject: Information regarding Native American cultural resources on or near the Liberty Bell Plaza Project, San Diego County, California

Dear Mr. Oyos:

This inquiry is requesting information you may have regarding the existence of Native American cultural resources on or near the Liberty Bell Plaza Project. The information you provide will be used to assess areas of potential adverse impact within the proposed project's Area of Potential Effect (APE). Any information you might provide will be kept confidential and will not be divulged to the public.

The project is in San Diego County, California, and includes the development of 8.49 acres for a commercial development across several parcels (APNs 189-012-17, -20, and -21, and 189-091-08, -22, -30, and -35). The lot is currently undeveloped. The project area can be found at 2755 Valley Center Road, San Diego County, California. Specifically, this project is located in Sections 18 and 19 of the USGS 7.5-minute *Valley Center, California* topographic quadrangle (Township 11 South, Range 1 West). Please find enclosed sections of the USGS *Valley Center* Quadrangle map on which the project is delineated.

Although a records search of the Sacred Lands File has failed to indicate the presence of Native American cultural resources in the immediate Liberty Bell Plaza Project area, the Native American Heritage Commission requested that we consult with you directly regarding the potential for the presence of Native American cultural resources that may be impacted by this project. If you do have information to provide regarding any resources on or near the project, please contact Brian Smith or myself at (858) 484-0915, or contact the County of San Diego directly. We would like to extend our thanks for your response regarding this issue.

Sincerely,

Tracy A. Stropes, M.A., RPA
Senior Project Archaeologist
tstropes@bfsa-ca.com

Attachment:

USGS 7.5-minute *Valley Center, California* topographic map with project area delineated



August 14, 2018

Virgil Perez
Chairperson
Iipay Nation of Santa Ysabel
P.O. Box 130
Santa Ysabel, California 92070

Subject: Information regarding Native American cultural resources on or near the Liberty Bell Plaza Project, San Diego County, California

Dear Mr. Perez:

This inquiry is requesting information you may have regarding the existence of Native American cultural resources on or near the Liberty Bell Plaza Project. The information you provide will be used to assess areas of potential adverse impact within the proposed project's Area of Potential Effect (APE). Any information you might provide will be kept confidential and will not be divulged to the public.

The project is in San Diego County, California, and includes the development of 8.49 acres for a commercial development across several parcels (APNs 189-012-17, -20, and -21, and 189-091-08, -22, -30, and -35). The lot is currently undeveloped. The project area can be found at 2755 Valley Center Road, San Diego County, California. Specifically, this project is located in Sections 18 and 19 of the USGS 7.5-minute *Valley Center, California* topographic quadrangle (Township 11 South, Range 1 West). Please find enclosed sections of the USGS *Valley Center* Quadrangle map on which the project is delineated.

Although a records search of the Sacred Lands File has failed to indicate the presence of Native American cultural resources in the immediate Liberty Bell Plaza Project area, the Native American Heritage Commission requested that we consult with you directly regarding the potential for the presence of Native American cultural resources that may be impacted by this project. If you do have information to provide regarding any resources on or near the project, please contact Brian Smith or myself at (858) 484-0915, or contact the County of San Diego directly. We would like to extend our thanks for your response regarding this issue.

Sincerely,

Tracy A. Stropes, M.A., RPA
Senior Project Archaeologist
tstropes@bfsa-ca.com

Attachment:

USGS 7.5-minute *Valley Center, California* topographic map with project area delineated

Tracy Stropes

From: Lisa Cumper <lcumper@jiv-nsn.gov>
Sent: Thursday, August 2, 2018 9:22 AM
To: Tracy A. Stropes
Subject: Re: Information regarding Native American cultural resources on or near the Liberty Bell Plaza Project, Valley Center

Hi Tracy,

JIV would like the archeology and geo tech reports for this project please and also the CHRIS file.

Thank you,
Lisa

On Thu, Aug 2, 2018 at 8:30 AM Tracy A. Stropes <naconsult@bfsa-ca.com> wrote:

Good morning,

Please see the attached request for information regarding Native American cultural resources on or near the Liberty Bell Plaza Project, San Diego County, California.

Should you have any questions or require any further information from us, you may contact myself or Brian Smith at (858) 484-0915.

Sincerely,

Mr. Tracy A. Stropes, M.A., RPA
Senior Project Archaeologist
tstropes@bfsa-ca.com
naconsult@bfsa-ca.com

--

Thanks,
Lisa

Tracy Stropes

From: Cultural Pauma <cultural@pauma-nsn.gov>
Sent: Thursday, August 2, 2018 9:05 AM
To: Tracy A. Stropes
Cc: Dixon, Patti; Jeremy Zagarella
Subject: RE: Information regarding Native American cultural resources on or near the Liberty Bell Plaza Project, San Diego County

Mr. Stropes,

Thank you for your email notice for the Liberty Bell Project in Valley Center. We are unaware of any Cultural sites or resources on the project property. We are aware of Cultural sites to the Northwest, Southwest and East of the project. The Valley Center Inn was located on the property and has since been removed. I believe it was built prior to CEQA and Nagpra. We would be interested in seeing the Cultural Study once completed. Please keep us apprised on the progression of the project. Please contact us if there are any questions.

Thank you,

Mr. Chris Devers
Cultural Liaison
Pauma Band of Luiseno Indians

From: Tracy A. Stropes <naconsult@bfsa-ca.com>
Sent: Thursday, August 02, 2018 8:28 AM
To: Cultural Pauma <cultural@pauma-nsn.gov>
Subject: Information regarding Native American cultural resources on or near the Liberty Bell Plaza Project, San Diego County

Good morning,

Please see the attached request for information regarding Native American cultural resources on or near the Liberty Bell Plaza Project, San Diego County, California.

Should you have any questions or require any further information from us, you may contact myself or Brian Smith at (858) 484-0915.

Sincerely,

Mr. Tracy A. Stropes, M.A., RPA
Senior Project Archaeologist
tstropes@bfsa-ca.com
naconsult@bfsa-ca.com

Tracy Stropes

From: Padilla, Lacy (TRBL) <lpadilla@aguacaliente.net>
Sent: Friday, August 3, 2018 10:48 AM
To: tstropes@bfsa-ca.com
Subject: RE: Liberty Bell Plaza Project

Greetings,

A records check of the Tribal Historic preservation office's cultural registry revealed that this project is not located within the Tribe's Traditional Use Area. Therefore, we defer to the other tribes in the area. This letter shall conclude our consultation efforts.

Thank you,

Lacy Padilla

Archaeological Technician

Agua Caliente Band of Cahuilla Indians

5401 Dinah Shore Drive

Palm Springs, CA 92264

760-699-6956 Office

760-333-5222 Cell

lpadilla@aguacaliente.net

The information contained in this message may be privileged and confidential and protected from disclosure. If the reader of this message is not the intended recipient, or an employee or agent responsible for delivering this message to the intended recipient, you are hereby notified that any dissemination, distribution, or copying of this communication is strictly prohibited. If you have received this communication in error, please notify us immediately by replying to the message and deleting it from your computer

SAN LUIS REY BAND OF MISSION INDIANS

1889 Sunset Drive • Vista, California 92081

760-724-8505 • FAX 760-724-2172

www.slrmissionindians.org

August 14, 2018

Tracy Stopes, M.A., RPA
Senior Project Archaeologist
BFSA
14010 Poway Rd., Ste. A
Poway, CA 92064

VIA ELECTRONIC MAIL
tstopes@bfsa-ca.com

**RE: SLR RESPONSE TO INQUIRY REGARDING POTENTIAL NEGATIVE
IMPACTS TO TRIBAL CULTURAL RESOURCES FROM THE
PROPOSED LIBERTY BELL PLAZA PROJECT AT 2755 VALLEY
CENTER ROAD, VALLEY CENTER, CA**

Dear Mr. Stopes:

We, the San Luis Rey Band of Mission Indians ("Tribe") have received and reviewed your letter dated August 1, 2018 regarding a project known as the Liberty Bell Plaza Project in Valley Center, CA ("Project"). From your letter, the Tribe understands that the Project is located within the general vicinity of the area depicted on the map provided in your letter ("Project Area"). We further understand from your letter that you are inquiring whether the Tribe possesses any information and/or concerns regarding tribal cultural resources and/or Sacred Lands in the Project Area given your communications with the Native American Heritage Commission.

As you are aware, we are a northern San Diego County Tribe that is traditionally and culturally affiliated with Camp Pendleton, the current cities of Oceanside, Carlsbad, Vista, San Marcos and Escondido, as well as many unincorporated areas within northern San Diego County, such as the communities of Fallbrook, Bonsall and Valley Center. We are resolute in the preservation and protection of all tribal cultural resources within all these jurisdictions.

In regards to information our Tribe can provide BFSA regarding tribal cultural resources within the Project Area, we respectfully request that any further discussion be done in person. Please contact our Cultural Resource Manager Cami Mojado at (760) 917-1736 or via email at cjmojado@slrmissionindians.org to arrange a mutually acceptable meeting date and time.

Furthermore, the Tribe requests that any and all cultural resource surveys completed in the Project Area and/or for the benefit of this Project be provided to the Tribe's Cultural Department at 1889 Sunset Drive, Vista, CA 92081 as your earliest convenience. If digital copies are available, please send them directly to cjmojado@slrmissionindians.org. If a cultural resource survey has not been completed as of today's date, then the Tribe respectfully requests

that a Luiseño Native American monitor be present during any proposed survey of the Project properties.

We appreciate this opportunity to provide information and/or share our concerns regarding this Project. We thank you for your assistance in protecting our invaluable Luiseño tribal cultural resources.

Sincerely,

A handwritten signature in black ink, appearing to read "Merri Lopez-Keifer". The signature is fluid and cursive, with the first name "Merri" being more prominent.

Merri Lopez-Keifer
Chief Legal Counsel
San Luis Rey Band of Mission Indians

cc: Melvin Vernon, Tribal Captain
Carmen Mojado, Secretary of Government Relations