

GENERAL NOTES

1. ALL GRADING SHALL CONFORM TO THE REQUIREMENTS OF COUNTY GRADING ORDINANCE SECTION 87.101 THROUGH 87.804
2. APPROVAL OF THIS GRADING PLAN DOES NOT CONSTITUTE APPROVAL OF VERTICAL OR HORIZONTAL ALIGNMENT OF ANY PRIVATE ROAD SHOWN HEREON FOR COUNTY ROAD PURPOSES.
3. NATURAL DRAINAGE SHALL NOT BE DIVERTED OR CONCENTRATED ONTO ADJACENT PROPERTY.
4. FINAL APPROVAL OF THESE GRADING PLANS IS SUBJECT TO FINAL APPROVAL OF THE ASSOCIATED IMPROVEMENT PLANS WHERE APPLICABLE. FINAL CURB GRADE ELEVATIONS MAY REQUIRE CHANGES IN THESE PLANS.
5. IMPORT MATERIAL SHALL BE OBTAINED FROM A LEGAL SITE.
6. A CONSTRUCTION, EXCAVATION OR ENCROACHMENT PERMIT FROM THE DEPARTMENT OF PUBLIC WORKS WILL BE REQUIRED FOR ANY WORK IN THE COUNTY RIGHT-OF-WAY.
7. REGARDLESS OF WHICH BMPS ARE IMPLEMENTED, ALL SLOPES OVER THREE FEET IN HEIGHT WILL BE PLANTED AND MAINTAINED WITH GROUND COVER OR OTHER PLANTING IN ACCORDANCE WITH SAN DIEGO COUNTY SPECIFICATIONS TO PROTECT THE SLOPES AGAINST EROSION AND INSTABILITY. PLANTING SHALL COMMENCE AS SOON AS SLOPES ARE COMPLETED.
8. THE CONTRACTOR SHALL VERIFY THE EXISTENCE AND LOCATION OF ALL UTILITIES BEFORE COMMENCING WORK. NOTICE OF PROPOSED WORK SHALL BE GIVEN TO THE FOLLOWING AGENCIES:

PHONE NUMBER:

SAN DIEGO GAS AND ELECTRIC 1-800-411-7343  
AT&T TELEPHONE 1-800-288-2020  
CATV (AGENCY NAME) \_\_\_\_\_  
SEWER (RAINBOW MUNICIPAL) 760-728-1178  
WATER (RAINBOW MUNICIPAL) 760-728-1178
9. A SOILS REPORT WITH COMPACTION TEST IS REQUIRED FOR ALL FILL OVER 12" IN DEPTH. PDS FORM 73 MINOR GRADING CERTIFICATION AND A COPY OF THE COMPACTION REPORT IS REQUIRED PRIOR TO ROUGH GRADING APPROVAL.
10. APPROVAL OF THESE PLANS BY THE DIRECTOR OF DEPARTMENT OF PLANNING AND DEVELOPMENT SERVICES (PDS) DOES NOT AUTHORIZE ANY WORK OR GRADING TO BE PERFORMED UNTIL THE PROPERTY OWNER'S PERMISSION HAS BEEN OBTAINED AND VALID GRADING PERMIT HAS BEEN ISSUED.
11. THE DIRECTOR'S APPROVAL OF THESE PLANS DOES NOT CONSTITUTE COUNTY BUILDING OFFICIAL APPROVAL OF ANY FOUNDATION FOR STRUCTURES TO BE PLACED ON THE AREA COVERED BY THESE PLANS. NO WAIVER OF THE GRADING ORDINANCE REQUIREMENTS CONCERNING MINIMUM COVER OVER EXPANSIVE SOIL IS MADE OR IMPLIED (SECTIONS 87.403 & 87. 410). ANY SUCH WAIVER MUST BE OBTAINED FROM THE DIRECTOR OF PLANNING AND DEVELOPMENT SERVICES.
12. ALL OPERATIONS CONDUCTED ON THE PREMISES, INCLUDING THE WARMING UP, REPAIR, ARRIVAL, DEPARTURE OR RUNNING OF TRUCKS, EARTHMOVING EQUIPMENT, CONSTRUCTION EQUIPMENT AND ANY OTHER ASSOCIATED GRADING EQUIPMENT SHALL BE LIMITED TO THE PERIOD BETWEEN 7:00AM AND 6:00PM EACH DAY, MONDAY THROUGH SATURDAY, AND NO EARTHMOVING OR GRADING OPERATIONS SHALL BE CONDUCTED ON THE PREMISES ON SUNDAYS OR HOLIDAYS.
13. ALL MAJOR SLOPES SHALL BE ROUNDED INTO EXISTING TERRAIN TO PRODUCE A CONTOURED TRANSITION FROM CUT OR FILL FACES TO NATURAL GROUND AND ABUTTING CUT OR FILL SURFACES.
14. NOTWITHSTANDING THE MINIMUM STANDARDS SET FORTH IN THE GRADING ORDINANCE AND NOTWITHSTANDING THE APPROVAL OF THESE GRADING PLANS, THE PERMITTEE IS RESPONSIBLE FOR THE PREVENTION OF DAMAGE TO ADJACENT PROPERTY. NO PERSON SHALL EXCAVATE ON LAND SO CLOSE TO THE PROPERTY LINE AS TO ENDANGER ANY ADJOINING PUBLIC STREET, SIDEWALK, ALLEY, FUNCTION OF ANY SEWAGE DISPOSAL SYSTEM, OR ANY OTHER PUBLIC OR PRIVATE PROPERTY WITHOUT SUPPORTING AND PROTECTING SUCH PROPERTY FROM SETTLING, CRACKING, EROSION, SILTING, SCOUR OR OTHER DAMAGE WHICH MIGHT RESULT FROM THE GRADING DESCRIBED ON THIS PLAN. THE COUNTY WILL HOLD THE PERMITTEE RESPONSIBLE FOR CORRECTION OF NON-DEDICATED IMPROVEMENTS WHICH DAMAGE ADJACENT PROPERTY.
15. SLOPE RATIOS:  
CUT--1.5:1 FOR MINOR SLOPES (SLOPES < 15), 2:1 FOR MAJOR SLOPES.  
FILL--2:1  
EXCAVATION: 10,400 C. Y. FILL: 10,400 C. Y.

- (NOTE: A SEPARATE VALID PERMIT MUST EXIST FOR EITHER WASTE OR IMPORT AREAS BEFORE PERMIT TO BE ISSUED).
16. SPECIAL CONDITION: IF ANY ARCHEOLOGICAL RESOURCES ARE DISCOVERED ON THE SITE OF THIS GRADING DURING GRADING OPERATIONS, SUCH OPERATIONS WILL CEASE IMMEDIATELY, AND THE PERMITTEE WILL NOTIFY THE DIRECTOR OF PUBLIC WORKS OF THE DISCOVERY. GRADING OPERATIONS WILL NOT RECOMMENCE UNTIL THE PERMITTEE HAS RECEIVED WRITTEN AUTHORITY FROM THE DIRECTOR OF PUBLIC WORKS TO DO SO.
17. PERMANENT POST-CONSTRUCTION BMP DEVICES SHOWN ON PLAN SHALL NOT BE REMOVED OR MODIFIED WITHOUT THE APPROVAL FROM THE DEPARTMENT OF PUBLIC WORKS.
18. THE APPLICANT IS RESPONSIBLE FOR THE ROAD MAINTENANCE (SWEEPING AS NECESSARY) AND REPAIRS OF ANY DAMAGE CAUSED BY THEM TO THE ON-SITE AND OFF-SITE COUNTY MAINTAINED OR PRIVATE ROADS THAT SERVE THE PROPERTY EITHER DURING CONSTRUCTION OR SUBSEQUENT OPERATIONS. THE APPLICANT WILL REPAIR THOSE PORTIONS OF THE ROUTE THAT WOULD BE DAMAGED BY THE HEAVY LOADS THAT LOADED TRUCKS PLACE ON THE ROUTE IDENTIFIED.
19. FINAL APPROVAL OF THIS GRADING PLAN IS SUBJECT TO FINAL APPROVAL OF THE ASSOCIATED IMPROVEMENT PLANS WHERE APPLICABLE. FINAL CURB GRADE ELEVATIONS MAY REQUIRE CHANGE TO THESE PLANS.
20. THE ENGINEER-OF-WORK SHALL COMPLY WITH ALL PROJECT APPLICABLE LAWS THAT INCLUDE, BUT ARE NOT LIMITED TO, HEALTH, SAFETY, AND ENVIRONMENTAL LAWS, ORDINANCES, AND REGULATIONS RELATING TO THE COUNTY OF SAN DIEGO, STATE OF CALIFORNIA, AND U.S. FEDERAL GOVERNMENT. THE PROJECT IS SUBJECT TO ENFORCEMENT UNDER PERMITS FROM THE SAN DIEGO REGIONAL WATER QUALITY CONTROL BOARD (RWQCB) AND THE COUNTY OF SAN DIEGO WATERSHED PROTECTION, STORMWATER MANAGEMENT, AND DISCHARGE CONTROL ORDINANCE NO. 10410, COUNTY OF SAN DIEGO HYDRAULIC DESIGN MANUAL, AND ALL OTHER APPLICABLE ORDINANCES AND STANDARDS FOR THE LIFE OF THIS PERMIT. THE PROJECT SITE SHALL BE IN COMPLIANCE WITH ALL APPLICABLE STORMWATER REGULATIONS REFERENCED ABOVE AND ALL OTHER APPLICABLE ORDINANCES AND STANDARDS. THIS INCLUDES COMPLIANCE WITH THE APPROVED STORM WATER QUALITY MANAGEMENT PLAN (SWQMP), ALL REQUIREMENTS FOR LOW IMPACT DEVELOPMENT (LID), HYDROMODIFICATION, DETENTION FACILITIES, MATERIALS AND WASTES CONTROL, EROSION CONTROL, AND SEDIMENT CONTROL ON THE PROJECT SITE.
21. THE ISSUANCE OF THIS PERMIT/APPROVAL BY THE COUNTY OF SAN DIEGO DOES NOT AUTHORIZE THE APPLICANT FOR THE PERMIT/APPROVAL TO VIOLATE ANY FEDERAL, STATE, OR COUNTY LAWS, ORDINANCES, REGULATIONS, OR POLICIES INCLUDING, BUT NOT LIMITED TO THE FEDERAL ENDANGERED SPECIES ACT AND CLEAN WATER ACT, GRADING AND/OR FURTHER DEVELOPMENT ARE PROHIBITED WITHIN THE AREAS DESIGNATED "LIMITS OF JURISDICTIONAL HABITAT" UNTIL FEDERAL PERMITS AND STATE PERMITS (IF ANY) HAVE BEEN ACQUIRED.

OWNER'S / PERMITTEE'S

NAME: 20005 DELAWARE LLC

ADDRESS: 285 W. HUNTINGTON DR  
ARCADIA, CA 910007

TELEPHONE NO: 626-574-6326

SHORT LEGAL DESCRIPTION:  
A PORTION OF THE EAST 1/4 OF SECTION 20, T.10S., R.3W., AND A PORTION OF THE SOUTHWEST 1/4 OF SECTION 21, T.10S., R.3W., S.B.B.&M., SAN DIEGO COUNTY, CALIFORNIA.  
SEC 28-10-3W\*(EX RD)DOC153739REC71 IN SEQ OF SWO OF SEC 21&1N\  
SEC 28-10-3W\*NE 1/4 OF\*POR NW 1/4 OF\*  
A.P.N. NO: 127-460-12-00 127-460-13-00  
SITE ADDRESS: 5772 CAMINO DEL REY BONSTALL, CALIFORNIA 92003

FIRE AGENCY

NORTH COUNTY FIRE PROTECTION DISTRICT

APPROVAL: \_\_\_\_\_

DATE: \_\_\_\_\_

DECLARATION OF RESPONSIBLE CHARGE

I HEREBY DECLARE THAT I AM THE ENGINEER OF WORK FOR THIS PROJECT, THAT I HAVE EXERCISED RESPONSIBLE CHARGE OVER THE DESIGN OF THE PROJECT AS DEFINED IN SECTION 87.03 OF THE BUSINESS AND PROFESSIONS CODE, AND THAT THE DESIGN IS CONSISTENT WITH CURRENT STANDARDS.

I UNDERSTAND THAT THE CHECK OF PROJECT DRAWINGS AND SPECIFICATIONS BY THE COUNTY OF SAN DIEGO IS CONFINED TO REVIEW ONLY AND DOES NOT RELIEVE AS ENGINEER OF WORK, OF MY RESPONSIBILITIES FOR PROJECT DESIGN.

BY: DATE: 3/17/2022

RCE NO: 71883 EXPIRES: 12/31/21

SOIL ENGINEERING CERTIFICATION

THESE GRADING PLANS HAVE BEEN REVIEWED BY THE UNDERSIGNED AND FOUND TO BE IN CONFORMANCE WITH THE RECOMMENDATIONS AS OUTLINED IN OUR SOILS AND GEOTECHNICAL REPORT FOR THIS PROJECT. THE SOILS REPORT SHALL BE CONSIDERED PART OF THIS PLAN AND ALL GRADING WORK SHALL BE DONE IN ACCORDANCE WITH THE SPECIFICATION AND RECOMMENDATIONS OF SAID REPORT DATED \_\_\_\_\_

REC/CEG NO.: EXP:

PDS ENVIRONMENTAL REVIEW

APPROVED FOR COMPLIANCE WITH THE ENVIRONMENTAL REVIEW.

APPROVED BY: \_\_\_\_\_

DATE: \_\_\_\_\_

FUSCOE ENGINEERING

6390 Greenwich Dr., Suite 170, San Diego, California 92122  
tel 858.554.1500 • fax 858.597.0335 • www.fuscoe.com

RECORD PLAN

BY: \_\_\_\_\_ DATE: \_\_\_\_\_

R.C.E. \_\_\_\_\_

EXPIRES: \_\_\_\_\_

COUNTY APPROVED CHANGES		
NO.	DESCRIPTION:	APPROVED BY: DATE:

PERMITS

LANDSCAPE PERMIT NO. PDS2020-LP-20-012

WDIO/NOI NO. 9 37C391258 SWPPP RISK LEVEL 2

MAJOR USE PERMIT NO. N/A

CODE ENFORCEMENT RECORD ID# PDS2019-ENFGCO-000065

SITE PLAN NO. N/A

IMPROVEMENT PLAN NO. N/A

PUBLIC IMPROVEMENT PLAN NO. N/A

BENCH MARK

DESCRIPTION: PNTO USBM STD DSK R 301 1935

LOCATION: 1.95 MI E BONSTALL AT CURV @ S SLOPE HILL

38" N C/L RD 5' E 5X7 BLDR TOP 2.25X3' GRANIT OUTCRP

RECORD FROM: SD CO DOT 1980

ELEVATION: 224.332 DATUM: \_\_\_\_\_

PRIVATE CONTRACT

SHEET 1

COUNTY OF SAN DIEGO

DEPARTMENT OF PUBLIC WORKS

6 SHEETS

TITLE SHEET

SAN LUIS REY TRAINING CENTER

CALIFORNIA COORDINATE INDEX 406-1701

APPROVED FOR WILLIAM P. MORGAN  
COUNTY ENGINEER  
BY: \_\_\_\_\_

ENGINEER OF WORK  
71883  
R.C.E.

PDS2019-LDGRMJ-30228

GRADING PERMIT NO: \_\_\_\_\_

STORMWATER MANAGEMENT NOTES:

1. DURING THE RAINY SEASON THE AMOUNT OF EXPOSED SOIL ALLOWED AT ONE TIME SHALL NOT EXCEED THAT WHICH CAN BE ADEQUATELY PROTECTED BY THE PROPERTY OWNER IN THE EVENT OF A RAINSTORM. 125% OF ALL SUPPLIES NEEDED FOR BMP MEASURES SHALL BE RETAINED ON THE JOB SITE IN A MANNER THAT ALLOWS FULL DEPLOYMENT AND COMPLETE INSTALLATION IN 48 HOURS OR LESS OF A FORECAST RAIN.
2. NO AREA BEING DISTURBED SHALL EXCEED 50 ACRES AT ANY GIVEN TIME WITHOUT DEMONSTRATING TO THE SAN DIEGO COUNTY DPW DIRECTOR'S SATISFACTION THAT ADEQUATE EROSION AND SEDIMENT CONTROL CAN BE MAINTAINED. ANY DISTURBED AREA THAT IS NOT ACTIVELY GRADED FOR 15 DAYS MUST BE FULLY PROTECTED FROM EROSION. UNTIL ADEQUATE LONG-TERM PROTECTIONS ARE INSTALLED, THE DISTURBED AREA SHALL BE INCLUDED WHEN CALCULATING THE ACTIVE DISTURBANCE AREA. ALL EROSION CONTROL MEASURES SHALL REMAIN INSTALLED AND MAINTAINED DURING ANY INACTIVE PERIOD.
3. THE PROPERTY OWNER IS OBLIGATED TO INSURE COMPLIANCE WITH ALL APPLICABLE STORMWATER REGULATIONS AT ALL TIMES. THE BMP'S (BEST MANAGEMENT PRACTICES) THAT HAVE BEEN INCORPORATED INTO THIS PLAN SHALL BE IMPLEMENTED AND MAINTAINED TO EFFECTIVELY PREVENT THE POTENTIALLY NEGATIVE IMPACTS OF THIS PROJECT'S CONSTRUCTION ACTIVITIES ON STORMWATER QUALITY. THE MAINTENANCE OF THE BMP'S IS THE PERMITTEE'S RESPONSIBILITY, AND FAILURE TO PROPERLY INSTALL OR MAINTAIN THE BMP'S MAY RESULT IN ENFORCEMENT ACTION BY THE COUNTY OF SAN DIEGO OR OTHERS. IF INSTALLED BMP'S FAIL, THEY MUST BE REPAIRED OR REPLACED WITH AN ACCEPTABLE ALTERNATE WITHIN 24 HOURS, OR AS SOON AS SAFE TO DO SO.
4. A NOTICE OF INTENT (NOI) HAS BEEN, OR WILL BE FILED WITH THE STATE WATER RESOURCES CONTROL BOARD (SWRCB) AND THAT A STORMWATER POLLUTION PREVENTION PLAN (SWPPP) HAS BEEN OR WILL BE PREPARED IN ACCORDANCE WITH THE REQUIREMENTS OF CALIFORNIA GENERAL PERMIT FOR STORMWATER DISCHARGES ASSOCIATED WITH CONSTRUCTION ACTIVITY (PERMIT NO. CAS000002) FOR ALL OPERATIONS ASSOCIATED WITH THESE PLANS. THE NOI NUMBER ASSIGNED BY SWRCB FOR THIS PROJECT IS [NOT YET ASSIGNED, BUT WILL BE PROVIDED BEFORE A PERMIT IS ISSUED], THE PERMITTEE SHALL KEEP A COPY OF THE SWPPP ON SITE AND AVAILABLE FOR REVIEW BY COUNTY.

EMERGENCY EROSION CONTROL MEASURE NOTES:

1. ALL BUILDINGS PADS TO BE DIKED AND THE DIKES MAINTAINED TO PREVENT WATER FROM FLOWING FROM THE PAD UNTIL THE STREETS AND DRIVEWAYS ARE PAVED AND WATER CAN FLOW FROM THE PADS WITHOUT CAUSING EROSION, OR CONSTRUCT DRAINAGE FACILITIES TO THE SATISFACTION OF THE COUNTY DEPARTMENT OF PUBLIC WORKS THAT WILL ALLOW WATER TO DRAIN FROM THE PAD WITHOUT CAUSING EROSION.
2. TOPS OF ALL SLOPES TO BE DIKED OR TRENCHED TO PREVENT WATER FROM FLOWING OVER THE CREST OF SLOPES
3. MANUFACTURED SLOPES AND PADS SHOULD BE ROUNDED VERTICALLY AND HORIZONTALLY AS APPROPRIATE TO BLEND WITH THE SURROUNDING TOPOGRAPHY.
4. AS SOON AS CUTS OR EMBANKMENTS ARE COMPLETED, BUT NOT LATER THAN OCTOBER 1 ALL CUT AND FILL SLOPES SHALL BE STABILIZED WITH A HYDROMULCH MIXTURE OR AN EQUAL TREATMENT APPROVED BY THE COUNTY DEPARTMENT OF PUBLIC WORKS. BETWEEN OCTOBER 1 AND APRIL 30, APPROVED SLOPE PROTECTION MEASURES SHALL PROCEED IMMEDIATELY BEHIND THE EXPOSURE OF CUT SLOPES AND/OR THE CREATION OF EMBANKMENT SLOPES.
5. CATCH BASINS, DESILTING BASINS, AND STORM DRAIN SYSTEMS SHALL BE INSTALLED TO THE SATISFACTION OF THE COUNTY DEPARTMENT OF PUBLIC WORKS.
6. GRAVELBAG CHECK DAMS TO BE PLACED IN A MANNER APPROVED BY THE COUNTY DEPARTMENT OF PUBLIC WORKS IN UNPAVED STREETS WITH GRADIENTS IN EXCESS OF 2% AND OR IN OTHER GRADED OR EXCAVATED AREAS AS REQUIRED BY THE COUNTY DEPARTMENT OF PUBLIC WORKS.
7. THE DEVELOPER TO MAINTAIN THE PLANTING AND EROSION CONTROL MEASURES DESCRIBED ABOVE UNTIL RELIEVED OF THE SAME BY THE COUNTY DEPARTMENT OF PUBLIC WORKS. THE DEVELOPER TO REMOVE ALL SOIL INTERCEPTED BY THE GRAVEL BAGS, CATCH BASINS, AND DESILTING BASINS, AND KEEP THESE FACILITIES CLEAN AND FREE FROM SILT AND SAND AS DIRECTED BY THE COUNTY DEPARTMENT OF PUBLIC WORKS. THE DEVELOPER SHALL REPAIR ANY ERODED SLOPES AS DIRECTED BY THE COUNTY DEPARTMENT OF PUBLIC WORKS.

SILTATION AND SEDIMENT CONTROL MEASURES NOTES:

1. THE SEDIMENT BASINS SHALL BE PROVIDED AT THE LOWER END OF EVERY DRAINAGE AREA PRODUCING SEDIMENT RUNOFF. THE BASINS SHALL BE MAINTAINED AND CLEANED TO DESIGN CONTOURS AFTER EVERY RUNOFF PRODUCING STORM. THE BASINS SHOULD BE SEMI-PERMANENT STRUCTURES THAT WOULD REMAIN UNTIL SOIL STABILIZING VEGETATION HAS BECOME WELL ESTABLISHED ON ALL ERODIBLE SLOPES.
2. SEDIMENTATION BASINS MAY NOT BE REMOVED OR MADE INOPERATIVE WITHOUT PRIOR APPROVAL OF THE COUNTY ENGINEER.
3. SEWER OR STORM DRAIN TRENCHES THAT ARE CUT THROUGH BASIN DIKES OR BASIN INLET DIKES SHALL BE PLUGGED WITH GRAVEL BAGS FROM TOP OF PIPE TO TOP OF DIKE.
4. ALL UTILITY TRENCHES SHALL BE BLOCKED AT THE PRESCRIBED INTERVALS WITH A DOUBLE ROW OF GRAVEL BAGS WITH A TOP ELEVATION LEVEL WITH, AND TWO GRAVEL BAGS BELOW, THE GRADED SURFACE OF THE STREET. GRAVEL BAGS ARE TO BE PLACED WITH LAPPED COURSES. THE INTERVALS PRESCRIBED BETWEEN GRAVEL BAG BLOCKING SHALL DEPEND ON THE SLOPE OF THE GROUND SURFACE, BUT NOT EXCEED THE FOLLOWING:

GRADE OF THE STREET	INTERVAL
LESS THAN 2%	AS REQUIRED
2% TO 4%	100 FEET
4% TO 10%	50 FEET
OVER 10%	25 FEET
5. AFTER UTILITY TRENCHES ARE BACKFILLED AND COMPACTED, THE SURFACES OVER SUCH TRENCHES SHALL BE MOUNDED SLIGHTLY TO PREVENT CHANNELING OF WATER IN THE TRENCH AREA. CARE SHOULD BE EXERCISED TO PROVIDE FOR CROSS FLOW AT FREQUENT INTERVALS WHERE TRENCHES ARE NOT ON THE CENTERLINE OF A CROWNED STREET.

COUNTY OF SAN DIEGO  
GRADING PLAN  
SAN LUIS REY TRAINING CENTER

6. ALL BUILDING PADS SHOULD BE SLOPED TOWARDS THE DRIVEWAYS AND VELOCITY CHECK DAMS PROVIDED AT THE BASE OF ALL DRIVEWAYS DRAINING INTO THE STREET.
7. PROVIDE VELOCITY CHECK DAMS IN ALL UNPAVED GRADED CHANNELS AT THE INTERVALS INDICATED BELOW:

GRADE OF CHANNEL	INTERVALS BETWEEN CHECK DAMS
LESS THAN 3%	100 FEET
3% TO 6%	50 FEET
OVER 6%	25 FEET
8. PROVIDE VELOCITY CHECK DAMS IN ALL STREET AREAS ACCORDING TO INTERVALS INDICATED BELOW. VELOCITY CHECK DAMS MAY BE CONSTRUCTED OF GRAVEL BAGS, TIMBER, OR OTHER EROSION RESISTANT MATERIALS APPROVED BY THE COUNTY ENGINEER, AND SHALL EXTEND COMPLETELY ACROSS THE STREET OR CHANNEL AT RIGHT ANGLES TO THE CENTERLINE. VELOCITY CHECK DAMS MAY ALSO SERVE AS SEDIMENT TRAPS.

GRADE OF STREET	INTERVAL	NUMBER OF BAGS HIGH
LESS THAN 2%	AS REQUIRED	
	200 FEET MAX	1
2% TO 4%	100 FEET	1
4% TO 6%	50 FEET	1
6% TO 10%	50 FEET	2
OVER 10%	25 FEET	2

9. PROVIDE A GRAVEL BAG SILT BASIN OR TRAP BY EVERY STORM DRAIN INLET TO PREVENT SEDIMENT FROM ENTERING DRAIN SYSTEM.

10. GRAVEL BAGS AND FILL MATERIAL SHALL BE STOCKPILED AT INTERVALS, READY FOR USE WHEN REQUIRED.

11. ALL EROSION CONTROL DEVICES WITHIN THE DEVELOPMENT SHOULD BE MAINTAINED DURING AND AFTER EVERY RUNOFF PRODUCING STORM, IF POSSIBLE, MAINTENANCE CREWS WOULD BE REQUIRED TO HAVE ACCESS TO ALL AREAS.

12. PROVIDE ROCK RIPRAP ON CURVES AND STEEP DROPS IN ALL EROSION PRONE DRAINAGE CHANNELS DOWNSTREAM FROM THE DEVELOPMENT. THIS PROTECTION WOULD REDUCE EROSION CAUSED BY THE INCREASED FLOWS THAT MAY BE ANTICIPATED FROM DENUDEED SLOPES, OR IMPERVIOUS SURFACES.

13. ANY PROPOSED ALTERNATE CONTROL MEASURES MUST BE APPROVED IN ADVANCE BY ALL RESPONSIBLE AGENCIES; I.E., COUNTY ENGINEER, DEPARTMENT OF ENVIRONMENTAL HEALTH, FLOOD CONTROL AND OFFICE OF

BFM NOTES

THE USE OF BFM IS SUBJECT TO THE FOLLOWING LIMITATIONS AND RESTRICTIONS:

1. APPLICATION RATES SHALL BE 3500 POUNDS PER ACRE MINIMUM FOR 2:1 OR SHALLOWER SLOPES AND 4000 POUNDS PER ACRE FOR SLOPES STEEPER THAN 2:1
2. BFM SHALL BE APPLIED AT LEAST 24 HOURS BEFORE OR AFTER RAINFALL.
3. THE SITE MUST BE PROTECTED WITH BROW DITCHES AND / OR DIVERSION BERMS AT THE TOP OF SLOPES TO DIVERT FLOW FROM THE FACE OF THE SLOPE.
4. BFM SHALL BE APPLIED TO PROVIDE 100% COVERAGE (I.E. APPLICATION FROM MULTIPLE ANGLES).
5. FOR PERMANENT EROSION CONTROL PURPOSES, BFM MUST BE INSTALLED IN CONJUNCTION WITH SEEDED EROSION CONTROL VEGETATION.
6. A LETTER FROM THE HYDROSEED CONTRACTOR CERTIFYING THAT THE BFM HAS BEEN INSTALLED IN ACCORDANCE WITH THE APPROVED APPLICATION RATES AND COVERAGE REQUIREMENTS SHALL BE SUBMITTED TO THE COUNTY INSPECTOR FOR APPROVAL.

MONUMENTATION NOTE:

THE CONTRACTOR SHALL BE RESPONSIBLE TO LOCATE AND PROTECT ALL SURVEY CONTROL MONUMENTS, WHETHER SHOWN ON THESE PLANS OR NOT, WITHIN THE PROJECT AREA. ALL SURVEY MONUMENTS, WHETHER FOR HORIZONTAL OR VERTICAL CONTROL, THAT WILL OR COULD BE DISTURBED OR REMOVED BY THE CONTRACTOR, OR HIS EMPLOYEES, AGENTS, SUBCONTRACTORS, CONSULTANT OR LICENSEES, SHALL BE LOCATED PRIOR TO BEING DISTURBED OR REMOVED AND REPLACED OR RESET, IN ACCORDANCE WITH THE CALIFORNIA BUSINESS & PROFESSIONS CODE SECTION 8771(b). AT THE CONTRACTOR'S SOLE EXPENSE, UNDER THE SUPERVISION OF A LICENSED LAND SURVEYOR OR REGISTERED CIVIL ENGINEER AUTHORIZED TO PRACTICE LAND SURVEYING IN THE STATE OF CALIFORNIA, IN ADDITION, A RECORD OF SURVEY OR CORNER RECORD, AS APPLICABLE, SHALL BE FILED AND/OR RECORDED, IN ACCORDANCE WITH THE PROVISIONS OF SAID CODE.

ABBREVIATIONS

AB	AGGREGATE BASE	EX/EXIST	EXISTING	PL	PROPERTY LINE	SDRSD	SAN DIEGO REGIONAL
AG	AGGREGATE	FL	FLOW LINE	P.O.C.	POINT OF CONNECTION	STANDARD	DRAWING
BC	BEGIN CURVE	FS	FINISH SURFACE	SHT	SHEET	SHT	SHEET
BVC	BEGIN VERTICAL CURVE	HP	HIGH POINT	P.V.I.	POINT OF VERTICAL INTERSECTION	STA	STATION
CL	CENTER LINE	HV	HORIZONTAL VERTICAL	R,T	RIGHT	STDS	STANDARDS
DG	DISINTEGRATED GRANITE	L,L,T	LEFT	RSD	REGIONAL STANDARD	TYP	TYPICAL
DR	DRIVE	LN	LANE	S	SOUTH	VAR	VARIES
E	EAST	N	NORTH	S	SOUTH	W	WEST
EC	END CURVE	NTS	NOT TO SCALE	S	SOUTH	W/	WITH
ESMT	EASEMENT	NO.	NUMBER	S	SOUTH		
EDGE.P	EDGE OF PAVEMENT	N'LY	NORTHERLY	SDG&E	SAN DIEGO GAS & ELECTRIC		
EVC	END VERTICAL CURVE	P	PAVEMENT				

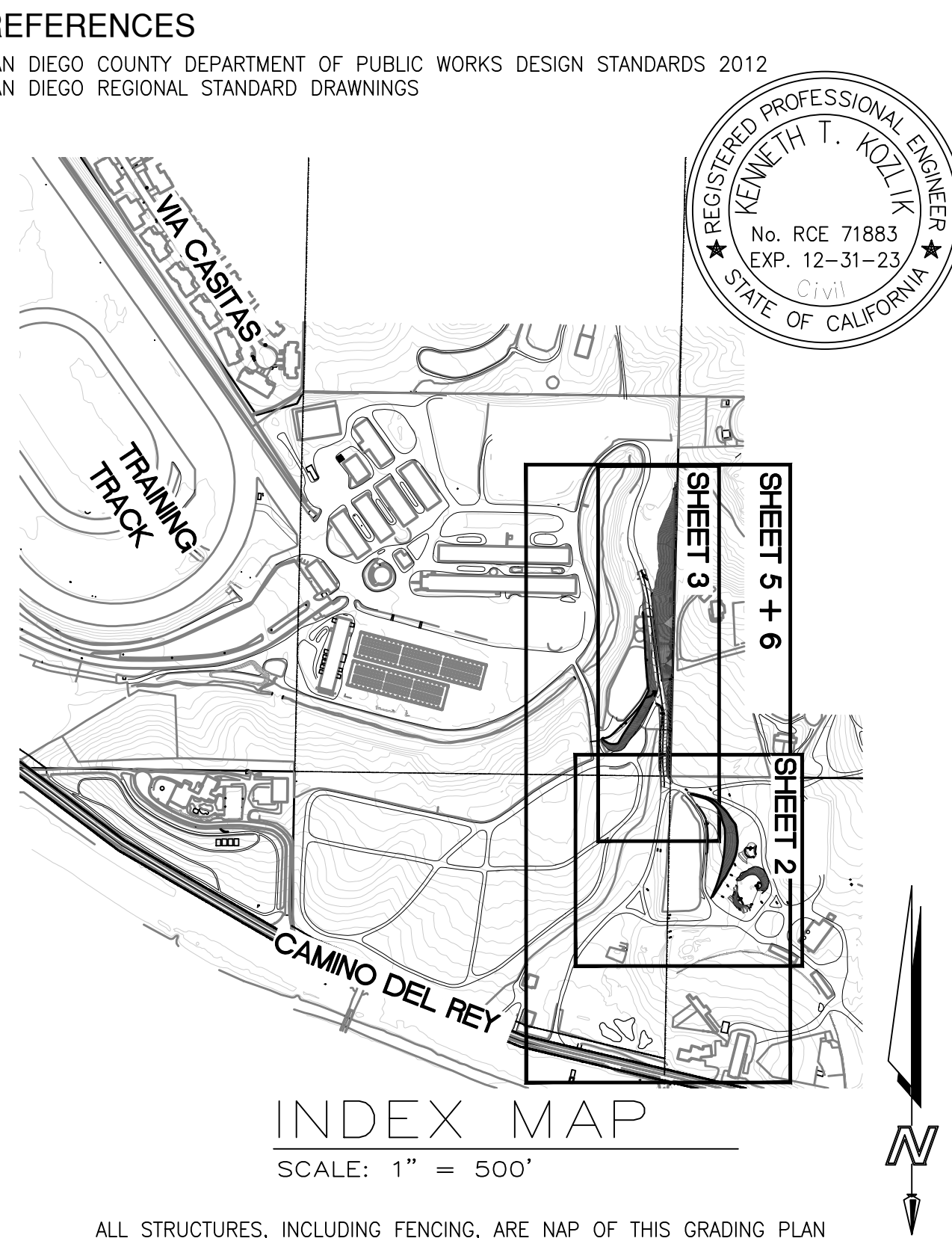
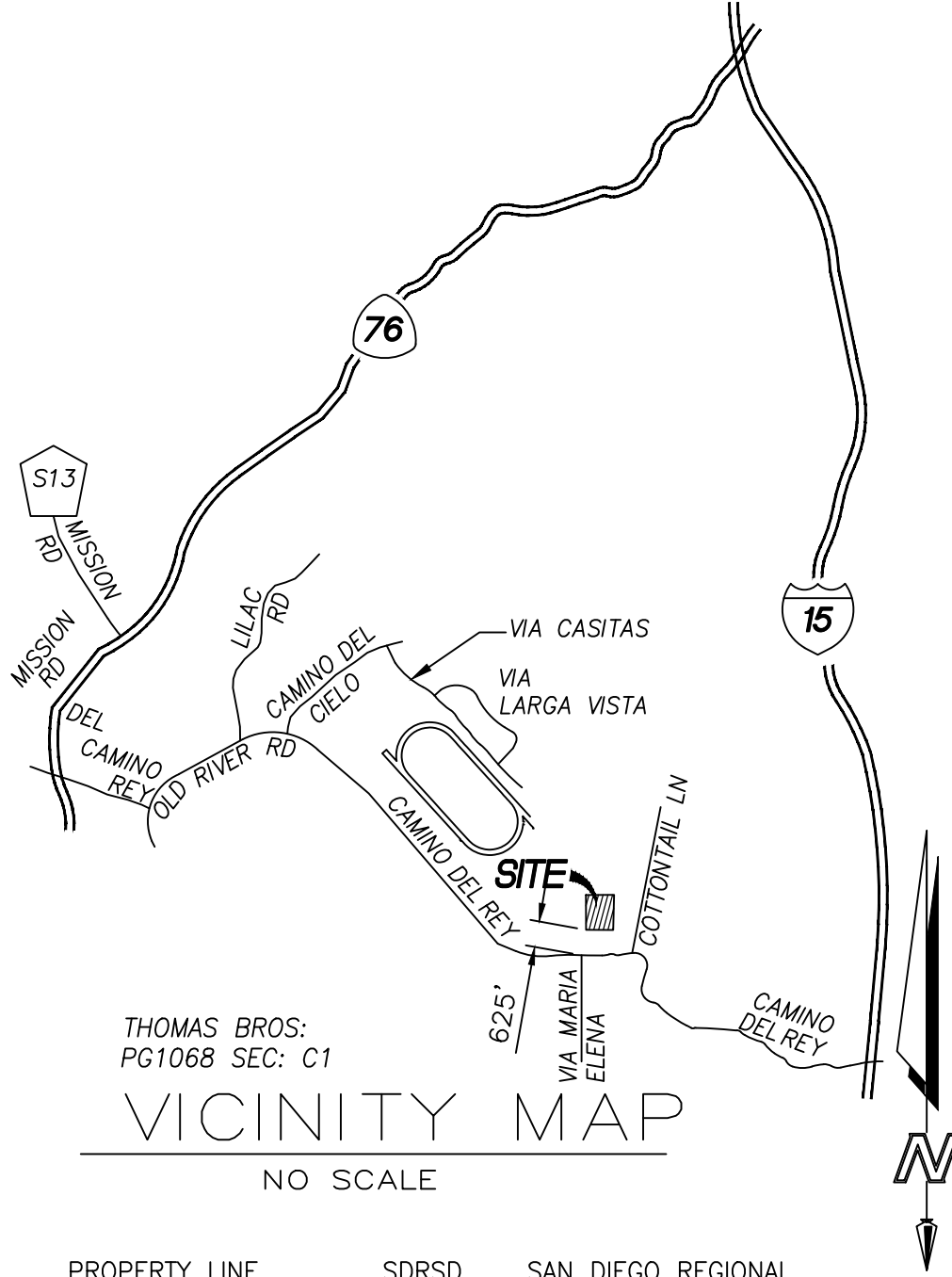

ALL STRUCTURES, INCLUDING FENCING, ARE MAP OF THIS GRADING PLAN



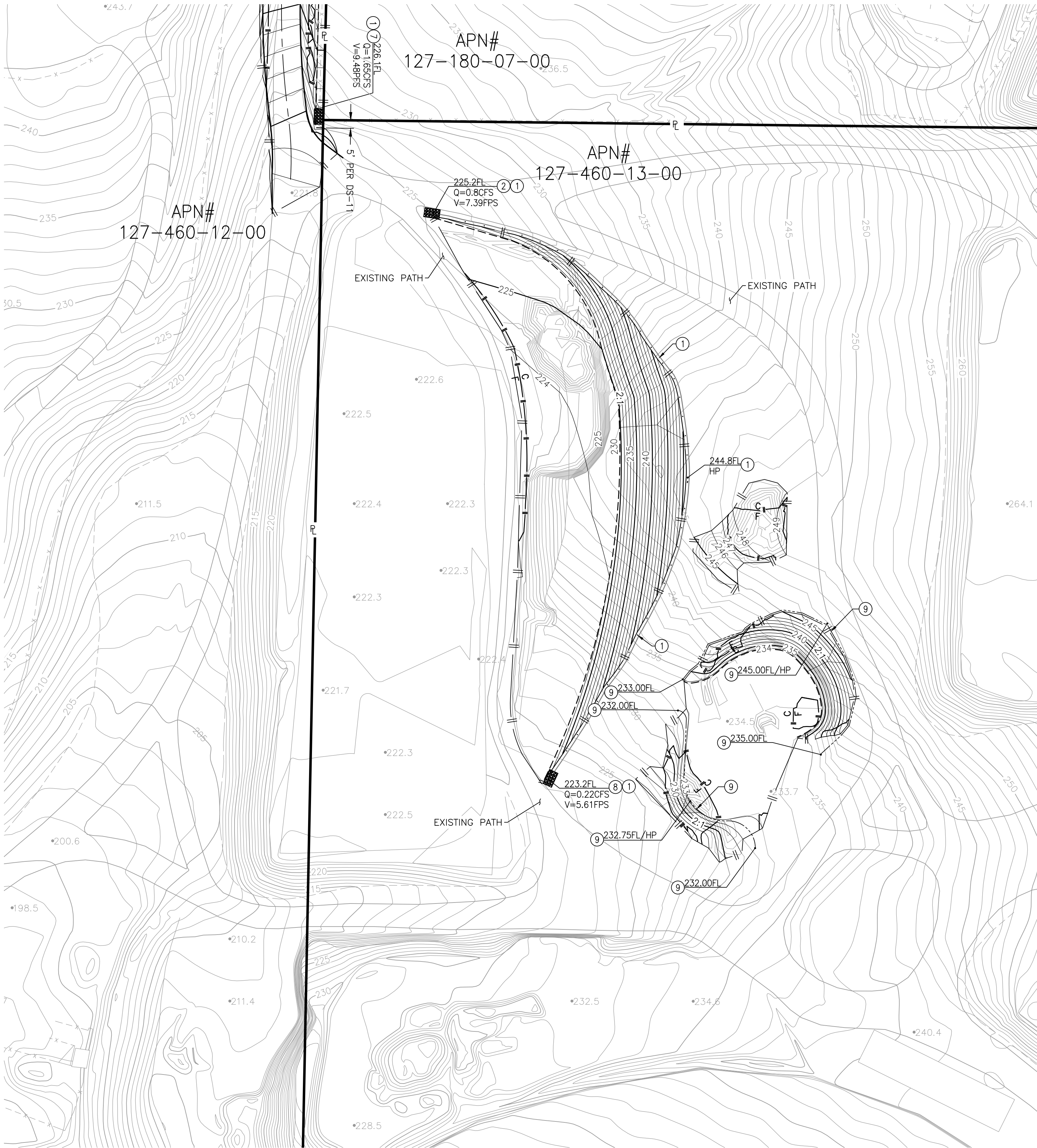

CONSTRUCTION NOTES

- 1 TYPE 'B' BROW DITCH PER SDRSD D-75
- 2 TYPE-2 RIP RAP PER SDRSD D-40 ROCK CLASS: NO. 2 BACKING T=1.1', W=6', L: 10' V=7.39FPS Q=0.8CFS
- 7 TYPE-2 RIP RAP PER SDRSD D-40, ROCK CLASS: NO. 2 BACKING T=1.1', W=6', L: 10'. V=9.48FPS Q=1.65CFS
- 8 TYPE-2 RIP RAP PER SDRSD D-40 ROCK CLASS: NO. 2 BACKING T=1.1', W=6', L: 10' V=5.61FPS Q=0.22CFS
- 9 GRADED EARTHEN SWALE PER DETAIL C SHEET 2

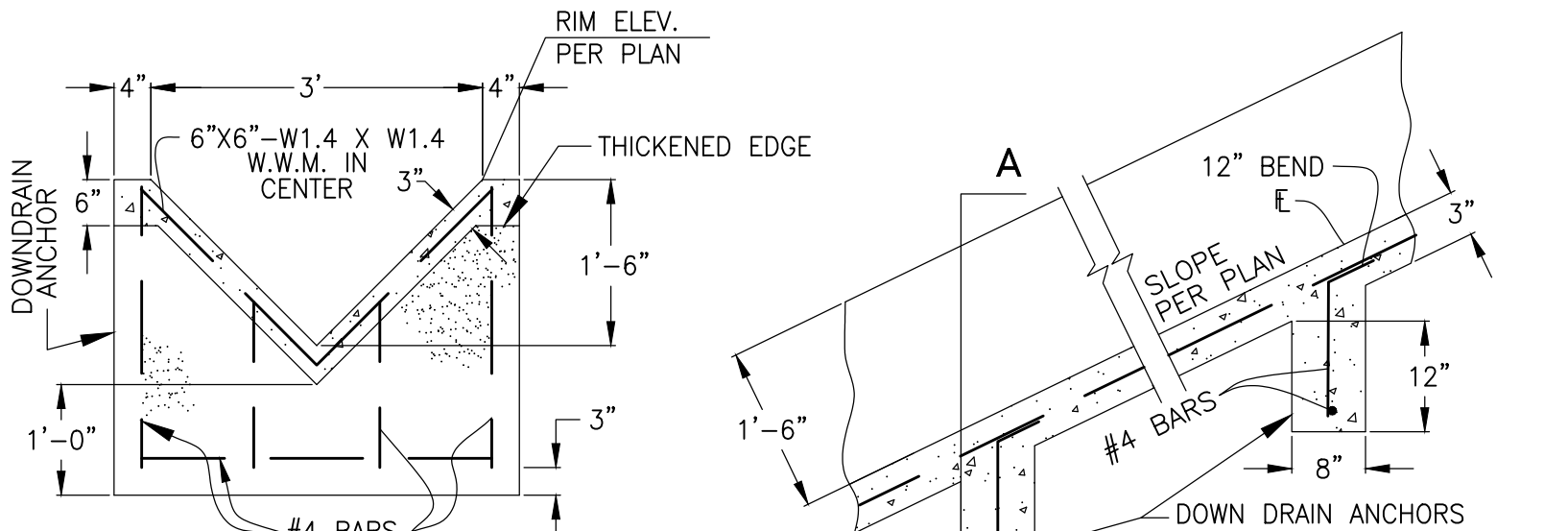

SECTION A-A  
A DOWN DRAIN  
2 NOT TO SCALE

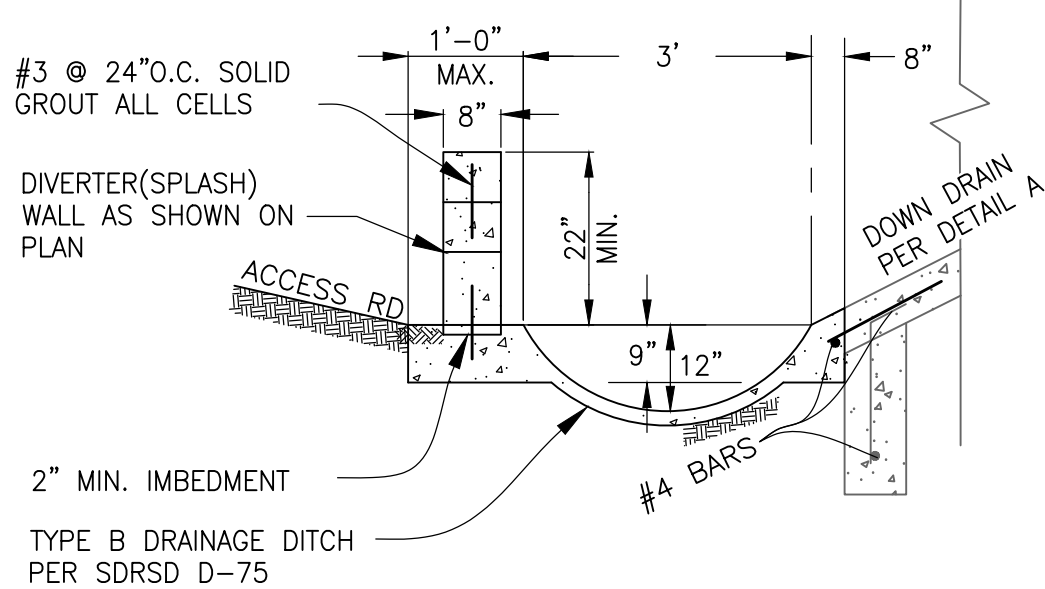

B BROW DITCH  
2 NOT TO SCALE

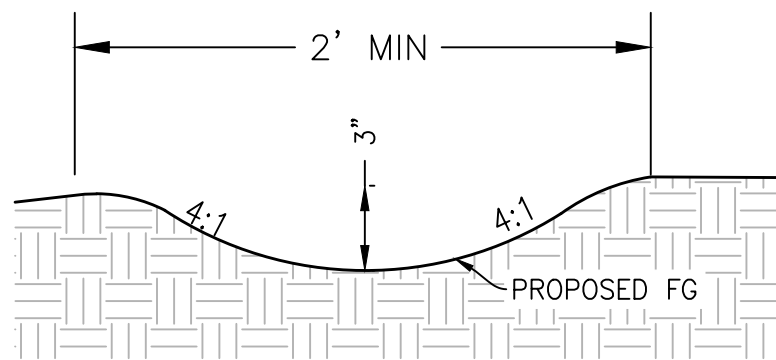

C EARTHEN SWALE  
2 NOT TO SCALE

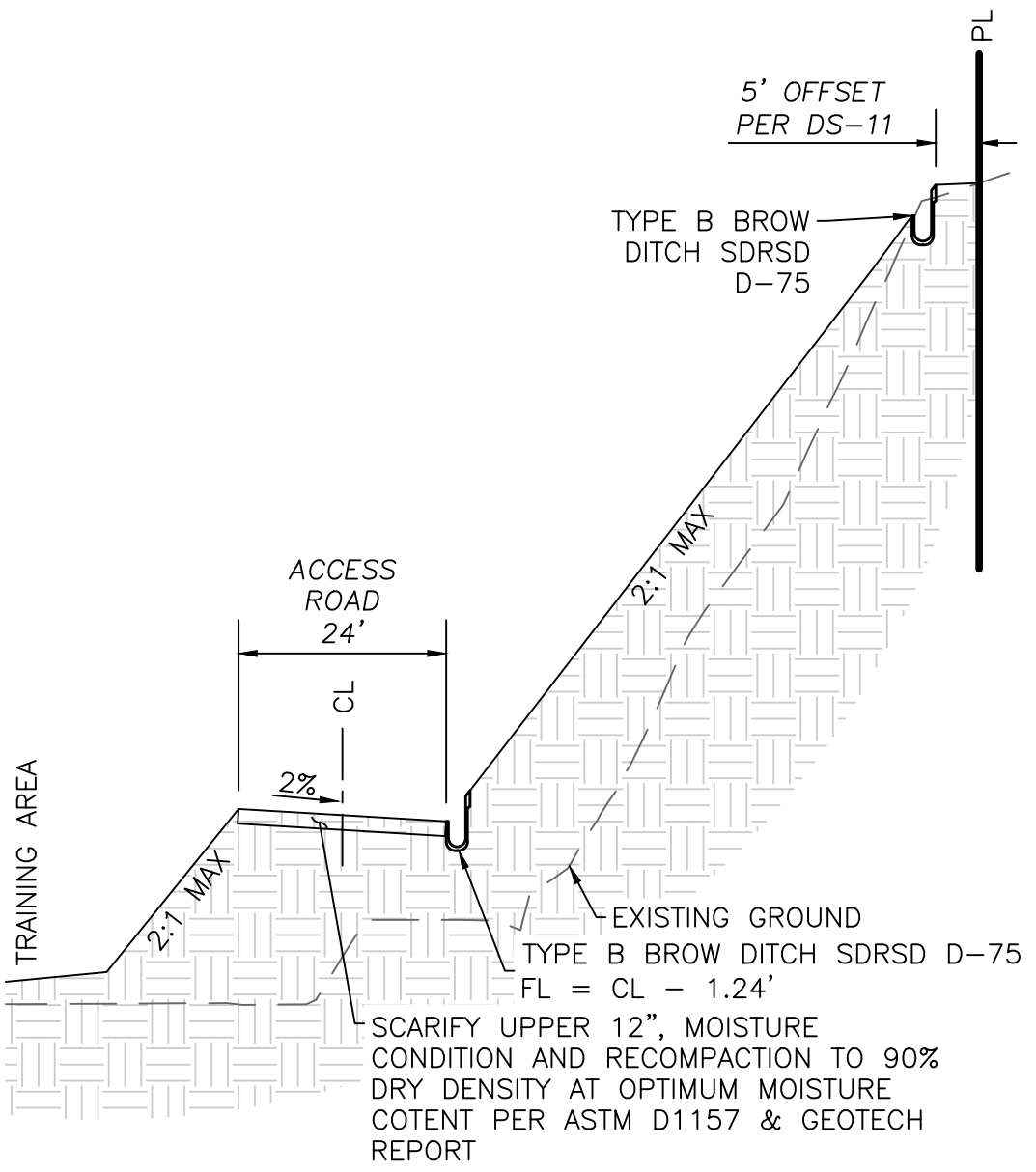
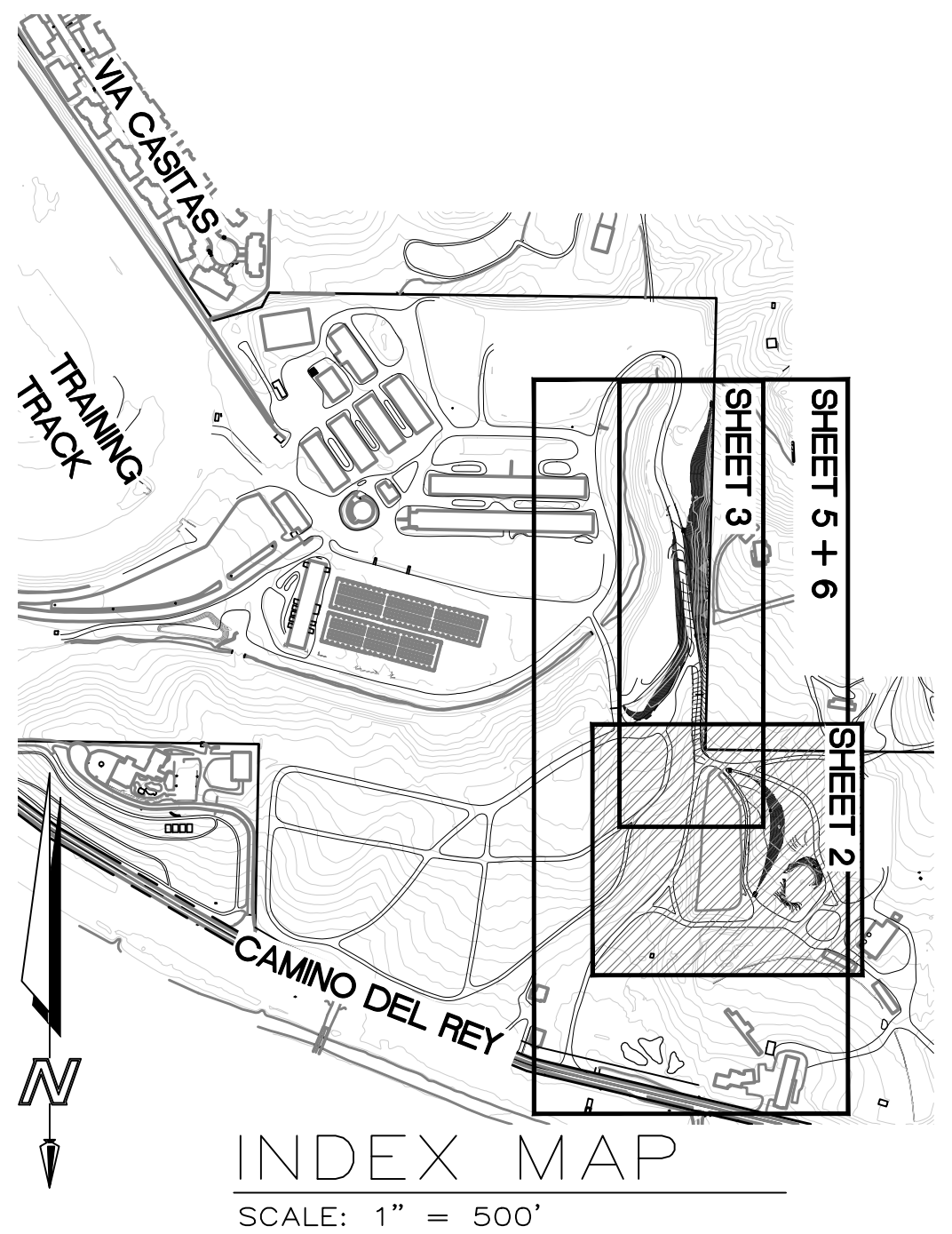

SECTION A: ACCESS ROAD  
NOT TO SCALE

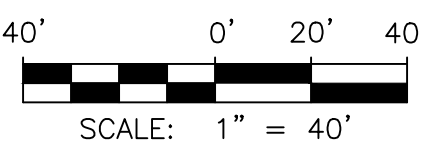

**FUSCOE**  
ENGINEERING  
6390 Greenwich Dr., Suite 170, San Diego, California 92122  
tel 858.554.1500 • fax 858.597.0335 • www.fuscoe.com



RECORD PLAN

BY: \_\_\_\_\_ DATE: \_\_\_\_\_  
R.C.E. \_\_\_\_\_  
EXPIRES: \_\_\_\_\_

COUNTY APPROVED CHANGES

NO.	DESCRIPTION:	APPROVED BY:	DATE:

PRIVATE CONTRACT

SHEET 2	COUNTY OF SAN DIEGO DEPARTMENT OF PUBLIC WORKS	6 SHEETS
ROUGH GRADING PLAN SAN LUIS REY TRAINING CENTER		
CALIFORNIA COORDINATE INDEX 406-1701		
APPROVED FOR WILLIAM P. MORGAN COUNTY ENGINEER BY: _____	ENGINEER OF WORK 71883 R.C.E. PDS2019-LDGRMJ-30228 GRADING PERMIT NO: _____	

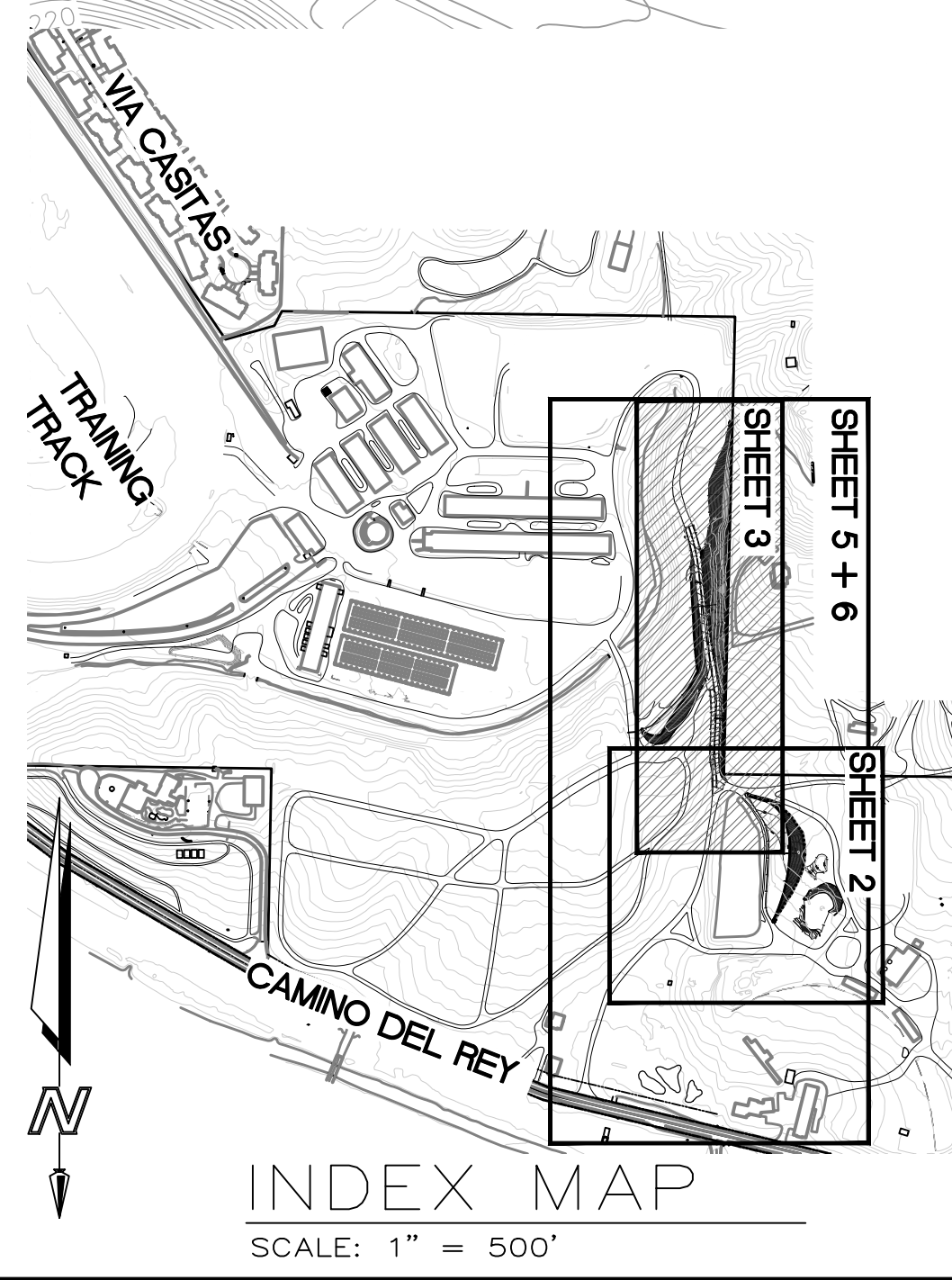
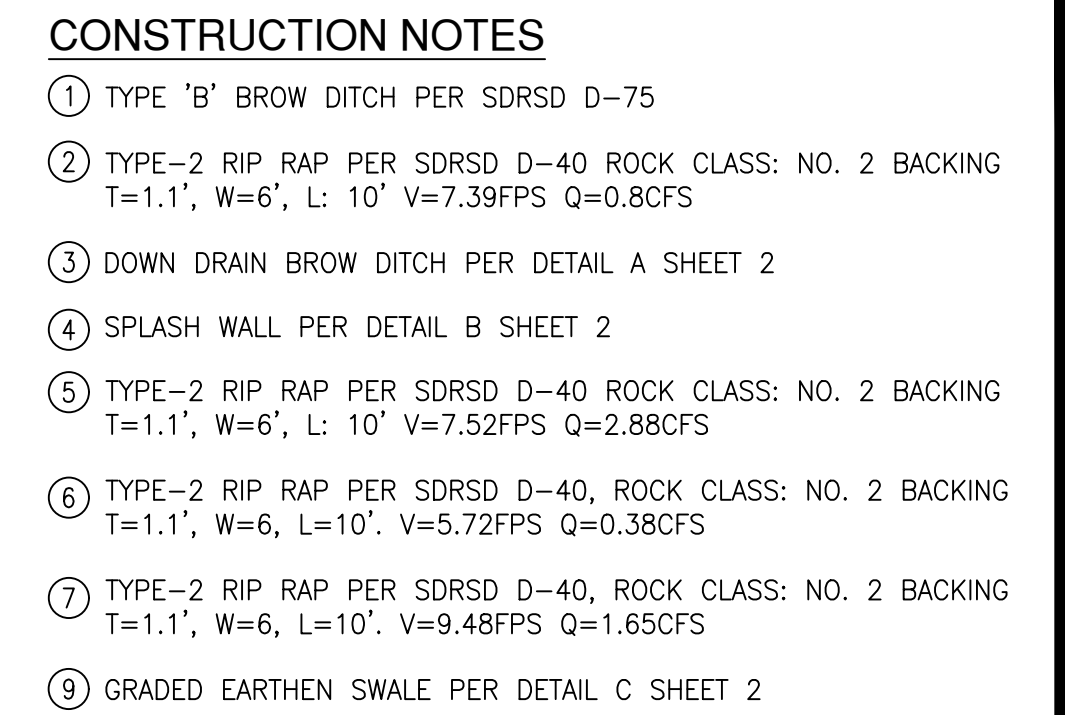

[illegible]

<h1 style="margin: 0;">PRIVATE CONTRACT</h1>		
SHEET <div style="font-size: 24px; text-align: center;">3</div>	COUNTY OF SAN DIEGO DEPARTMENT OF PUBLIC WORKS	6 SHEETS
<div style="border: 1px solid black; padding: 10px; min-height: 150px;"> <p style="margin-top: 0;">ROUGH GRADING PLAN</p> <p style="font-size: 24px; text-align: center; margin-top: 20px;">SAN LUIS REY TRAINING CENTER</p> <p style="margin-top: 20px;">CALIFORNIA COORDINATE INDEX <span style="float: right;">406-1701</span></p> </div>		
APPROVED FOR WILLIAM P. MORGAN COUNTY ENGINEER BY:	<div style="display: flex; justify-content: space-between; align-items: center;"> <div style="border: 1px solid black; padding: 5px; flex-grow: 1;">           ENGINEER OF WORK         </div> <div style="text-align: right;"> <div style="border-bottom: 1px solid black; width: 100px; margin-bottom: 5px;"></div> <div style="font-size: 24px; font-weight: bold;">71883</div> <div style="font-size: 12px;">P.C.E.</div> </div> </div> <div style="margin-top: 20px; text-align: center;"> <div style="border: 1px solid black; padding: 5px; display: inline-block;">PDS2019-LDGRMJ-30228</div> </div> <div style="text-align: center; margin-top: 5px;">       GRADING PERMIT NO:     </div>	



1. DURING THE RAINY SEASON THE AMOUNT OF EXPOSED SOIL ALLOWED AT ONE TIME SHALL NOT EXCEED THAT WHICH CAN BE ADEQUATELY PROTECTED BY THE PROPERTY OWNER IN THE EVENT OF A RAINSTORM. 125% OF ALL SUPPLIES NEEDED FOR BMP MEASURES SHALL BE RETAINED ON THE JOB SITE IN A MANNER THAT ALLOWS FULL DEVELOPMENT AND COMPLETE INSTALLATION IN 48 HOURS OR LESS OF A FORECAST RAIN.

2. NO AREA BEING DISTURBED SHALL EXCEED 50 ACRES AT ANY GIVEN TIME WITHOUT DEMONSTRATING TO THE SAN DIEGO COUNTY DPW DIRECTOR'S SATISFACTION THAT ADEQUATE EROSION AND SEDIMENT CONTROL CAN BE MAINTAINED. ANY DISTURBED AREA THAT IS NOT ACTIVELY GRADED FOR 15 DAYS MUST BE FULLY PROTECTED FROM EROSION. UNTIL ADEQUATE LONG-TERM PROTECTIONS ARE INSTALLED, THE DISTURBED AREA SHALL BE INCLUDED WHEN CALCULATING THE ACTIVE DISTURBANCE AREA. ALL EROSION CONTROL MEASURES SHALL REMAIN INSTALLED AND MAINTAINED DURING ANY INACTIVE PERIOD.

3. THE PROPERTY OWNER IS OBLIGATED TO INSURE COMPLIANCE WITH ALL APPLICABLE STORMWATER REGULATIONS AT ALL TIMES. THE BMP'S (BEST MANAGEMENT PRACTICES) THAT HAVE BEEN INCORPORATED INTO THIS PLAN SHALL BE IMPLEMENTED AND MAINTAINED TO EFFECTIVELY PREVENT THE POTENTIALLY NEGATIVE IMPACTS OF THIS PROJECT'S CONSTRUCTION ACTIVITIES ON STORMWATER QUALITY. THE MAINTENANCE OF THE BMP'S IS THE PERMITTEE'S RESPONSIBILITY, AND FAILURE TO PROPERLY INSTALL OR MAINTAIN THE BMP'S MAY RESULT IN ENFORCEMENT ACTION BY THE COUNTY OF SAN DIEGO OR OTHERS. IF INSTALLED BMP'S FAIL, THEY MUST BE REPAIRED OR REPLACED WITH AN ACCEPTABLE ALTERNATE WITHIN 24 HOURS, OR AS SOON AS SAFE TO DO SO.

4. A NOTICE OF INTENT (NOI) HAS BEEN, OR WILL BE FILED WITH THE STATE WATER RESOURCES CONTROL BOARD (SWRCB) AND THAT A STORMWATER POLLUTION PREVENTION PLAN (SWPPP) HAS BEEN OR WILL BE PREPARED IN ACCORDANCE WITH THE REQUIREMENTS OF CALIFORNIA GENERAL PERMIT FOR STORMWATER DISCHARGES ASSOCIATED WITH CONSTRUCTION ACTIVITY (PERMIT NO. CASO00002) FOR ALL OPERATIONS ASSOCIATED WITH THESE PLANS. THE NOI NUMBER ASSIGNED BY SWRCB FOR THIS PROJECT IS [NOT YET ASSIGNED, BUT WILL BE PROVIDED BEFORE A PERMIT IS REVIEWED]. THE PERMITTEE SHALL KEEP A COPY OF THE SWPPP ON SITE AND AVAILABLE FOR INSPECTION BY COUNTY.

**EMERGENCY EROSION CONTROL MEASURE NOTES:**

1. ALL BUILDINGS PADS TO BE DIKED AND THE DIKES MAINTAINED TO PREVENT WATER FROM FLOWING FROM THE PAD UNTIL THE STREETS AND DRIVEWAYS ARE PAVED AND WATER CAN FLOW FROM THE PADS WITHOUT CAUSING EROSION, OR CONSTRUCT DRAINAGE FACILITIES TO THE SATISFACTION OF THE COUNTY DEPARTMENT OF PUBLIC WORKS THAT WILL ALLOW WATER TO DRAIN FROM THE PAD WITHOUT CAUSING EROSION.

2. TOPS OF ALL SLOPES TO BE DIKED OR TRENCHED TO PREVENT WATER FROM FLOWING OVER THE CREST OF SLOPES

3. MANUFACTURED SLOPES AND PADS SHOULD BE ROUNDED VERTICALLY AND HORIZONTALLY AS APPROPRIATE TO BLEND WITH THE SURROUNDING TOPOGRAPHY.

4. AS SOON AS CUTS OR EMBANKMENTS ARE COMPLETED, BUT NOT LATER THAN OCTOBER 1 ALL CUT AND FILL SLOPES SHALL BE STABILIZED WITH A HYDROMULCH MIXTURE OR AN EQUAL TREATMENT APPROVED BY THE COUNTY DEPARTMENT OF PUBLIC WORKS. BETWEEN OCTOBER 1 AND APRIL 30, APPROVED SLOPE PROTECTION MEASURES SHALL PROCEED IMMEDIATELY BEHIND THE EROSION OF CUT SLOPES AND/OR THE CREATION OF EMBANKMENT SLOPES.

5. CATCH BASINS, DESILTINGS BASINS, AND STORM DRAIN SYSTEMS SHALL BE INSTALLED TO THE SATISFACTION OF THE COUNTY DEPARTMENT OF PUBLIC WORKS.

6. GRAVELBAG CHECK DAMS TO BE PLACED IN A MANNER APPROVED BY THE COUNTY DEPARTMENT OF PUBLIC WORKS IN UNPAVED STREETS WITH GRADIENTS IN EXCESS OF 2% AND OF IN OTHER GRADED OR EXCAVATED AREAS AS REQUIRED BY THE COUNTY DEPARTMENT OF PUBLIC WORKS.

7. THE DEVELOPER TO MAINTAIN THE PLANTING AND EROSION CONTROL MEASURES DESCRIBED ABOVE UNTIL RELIEVED OF THE SAME BY THE COUNTY DEPARTMENT OF PUBLIC WORKS. THE DEVELOPER TO REMOVE ALL SOIL INTERCEPTED BY THE GRAVEL BAGS, CATCH BASINS, AND DESILTING BASINS, AND KEEP THESE FACILITIES CLEAN AND FREE FROM SILT AND SAND AS DIRECTED BY THE COUNTY DEPARTMENT OF PUBLIC WORKS. THE DEVELOPER SHALL REPAIR ANY ERODED SLOPES AS DIRECTED BY THE COUNTY DEPARTMENT OF PUBLIC WORKS.

**SILTATION AND SEDIMENT CONTROL MEASURES NOTES:**

THE SEDIMENT BASINS SHALL BE PROVIDED AT THE LOWER END OF EVERY DRAINAGE AREA PRODUCING SEDIMENT RUNOFF. THE BASINS SHALL BE MAINTAINED AND CLEANED TO DESIGN CONTOURS AFTER EVERY RUNOFF PRODUCING STORM. THE BASINS SHOULD BE SEMI-PERMANENT STRUCTURES THAT WOULD REMAIN UNTIL SOIL STABILIZING VEGETATION HAS BECOME WELL ESTABLISHED ON ALL ERODIBLE SLOPES. SEDIMENTATION BASINS MAY NOT BE REMOVED OR MADE INOPERATIVE WITHOUT PRIOR APPROVAL OF THE COUNTY ENGINEER.

SEWER OR STORM DRAIN TRENCHES THAT ARE CUT THROUGH BASIN DIKES OR BASIN INLET DIKES SHALL BE PLUGGED WITH GRAVEL BAGS FROM TOP OF PIPE TO TOP OF DIKE.

ALL UTILITY TRENCHES SHALL BE BLOCKED AT THE PRESCRIBED INTERVALS WITH A DOUBLE ROW OF GRAVEL BAGS WITH A TOP ELEVATION LEVEL WITH, AND TWO GRAVEL BAGS BELOW, THE GRADED SURFACE OF THE STREET. GRAVEL BAGS ARE TO BE PLACED WITH LAPPED COURSES. THE INTERVALS PRESCRIBED BETWEEN GRAVEL BAG BLOCKING SHALL DEPEND ON THE SLOPE OF THE GROUND SURFACE, BUT NOT EXCEED THE FOLLOWING:

GRADE OF THE STREET	INTERVAL
LESS THAN 2%	AS REQUIRED
2% TO 4%	100 FEET
4% TO 10%	50 FEET
OVER 10%	25 FEET

AFTER UTILITY TRENCHES ARE BACKFILLED AND COMPACTED, THE SURFACES OVER SUCH TRENCHES SHALL BE MOUNDED SLIGHTLY TO PREVENT CHANNELING OF WATER IN THE TRENCH AREA. CARE SHOULD BE EXERCISED TO PROVIDE FOR CROSS FLOW AT FREQUENT INTERVALS WHERE TRENCHES ARE NOT ON THE CENTERLINE OF A CROWNED STREET.

ALL BUILDING PADS SHOULD BE SLOPED TOWARDS THE DRIVEWAYS AND VELOCITY CHECK DAMS PROVIDED AT THE BASE OF ALL DRIVEWAYS DRAINING INTO THE STREET. PROVIDE VELOCITY CHECK DAMS IN ALL UNPAVED GRADED CHANNELS AT THE INTERVALS INDICATED BELOW:

GRADE OF CHANNEL	INTERVALS BETWEEN CHECK DAMS
LESS THAN 3%	100 FEET
3% TO 6%	50 FEET
OVER 6%	25 FEET

BY: \_\_\_\_\_ DATE: \_\_\_\_\_  
NAME \_\_\_\_\_  
R.C.E. \_\_\_\_\_  
EXPIRES: \_\_\_\_\_



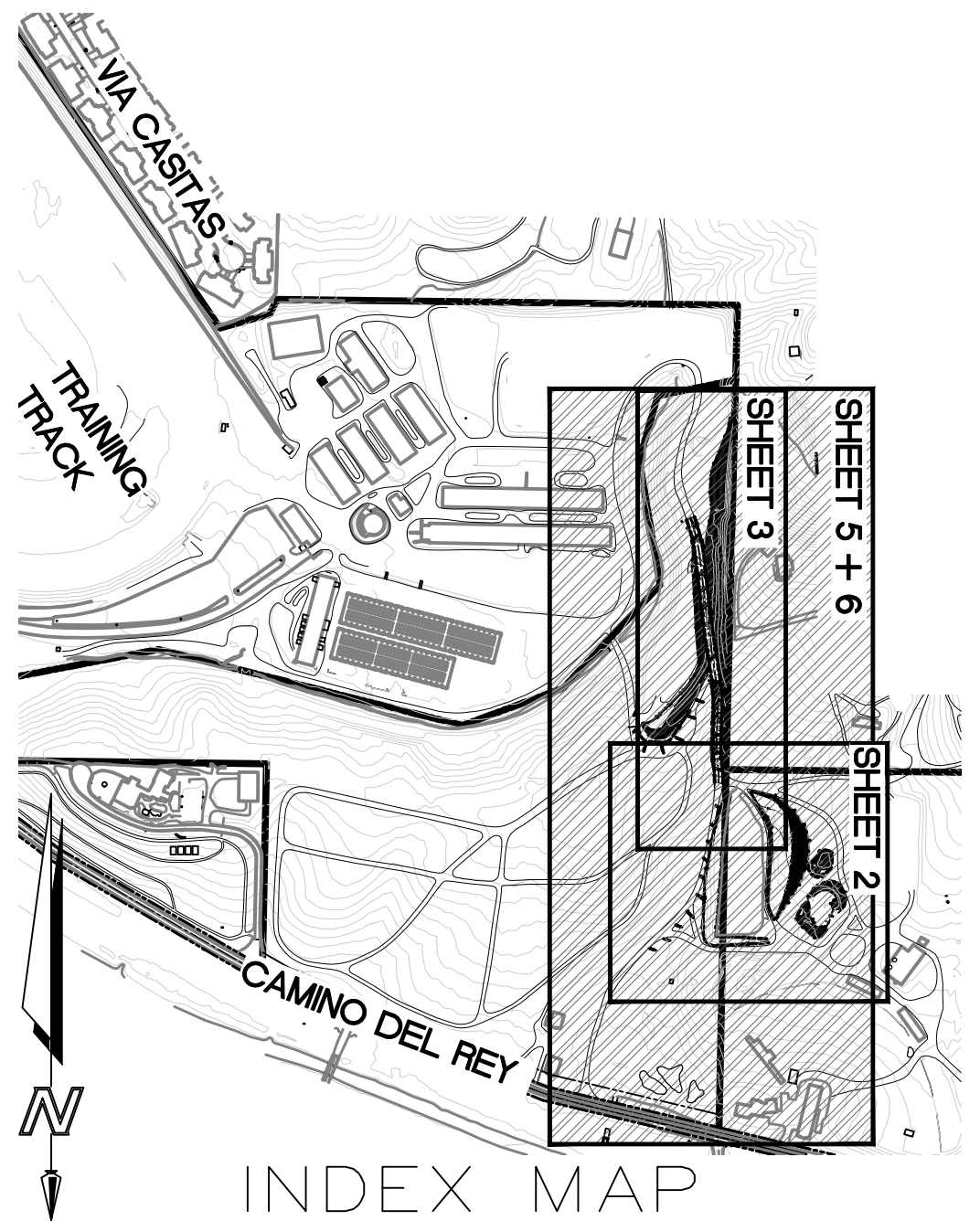
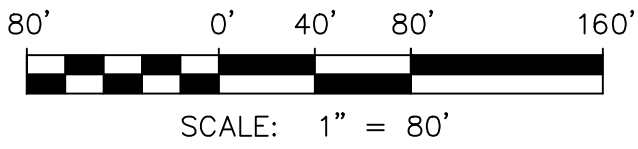
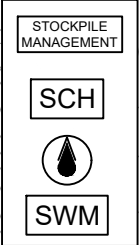
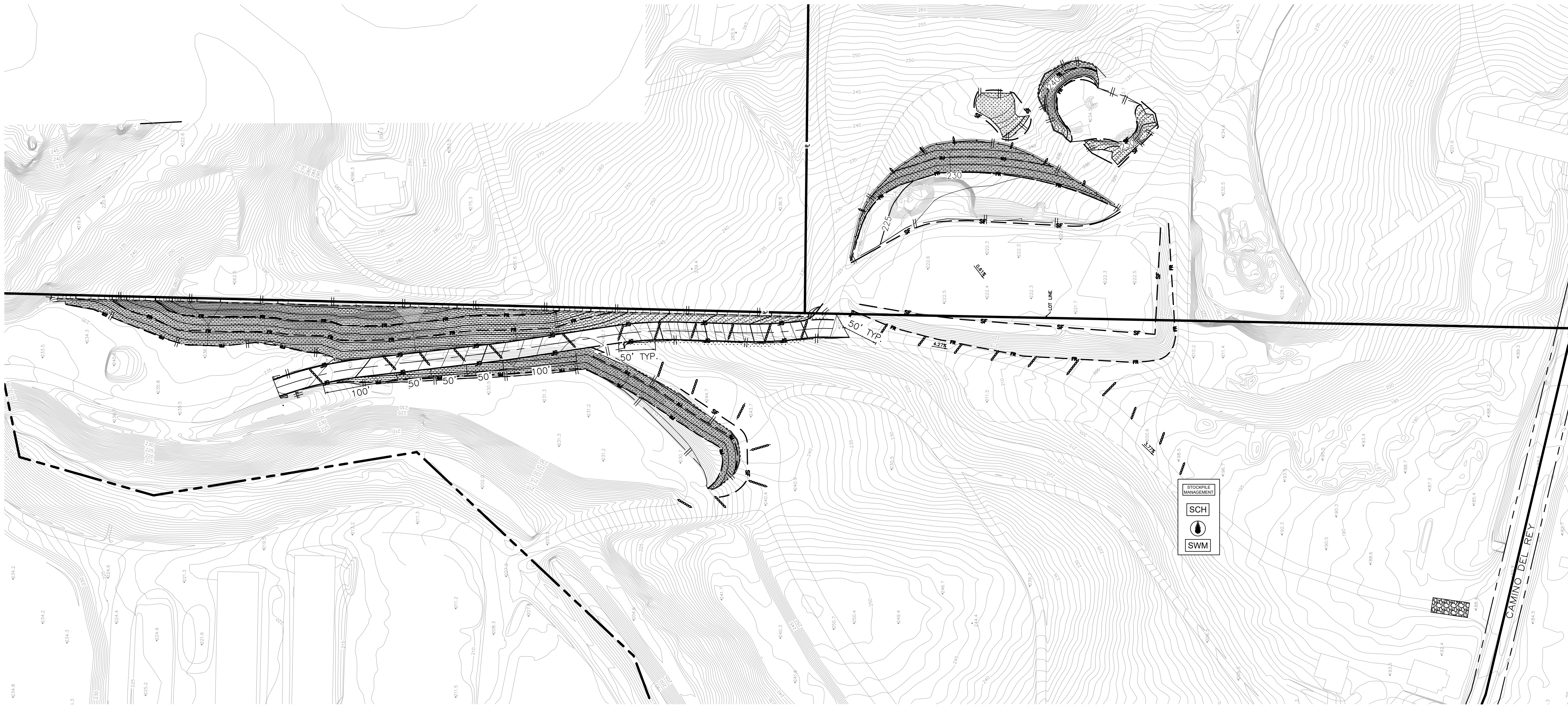

**FUSCOE**  
ENGINEERING  
6390 Greenwich Dr., Suite 170, San Diego, California 92122  
tel 858.554.1500 • fax 858.597.0335 • www.fuscoe.com



RECORD PLAN

BY: \_\_\_\_\_ DATE: \_\_\_\_\_  
NAME  
R.C.E.: \_\_\_\_\_  
EXPIRES: \_\_\_\_\_

COUNTY APPROVED CHANGES

NO.	DESCRIPTION:	APPROVED BY:	DATE:

PRIVATE CONTRACT

SHEET 5	COUNTY OF SAN DIEGO DEPARTMENT OF PUBLIC WORKS	6 SHEETS
EROSION CONTROL PLANS: SAN LUIS REY TRAINING CENTER		
CALIFORNIA COORDINATE INDEX 406-1701		
APPROVED FOR WILLIAM P. MORGAN COUNTY ENGINEER BY: _____	ENGINEER OF WORK 71883 R.C.E. PDS2019-LDGRMJ-30228 GRADING PERMIT NO:	



SOURCE CONTROL BMP'S:

- 4.2.3
- PROTECT OUTDOOR MATERIALS STORAGE AREAS FROM RAINFALL, RUN-ON, RUNOFF, AND WIND DISPERSAL

4.2.4

PROTECT MATERIALS STORED IN OUTDOOR WORK AREAS FROM RAINFALL, RUN-ON, RUNOFF, AND WIND DISPERSAL

4.2.6

LANDSCAPE/OUTDOOR PESTICIDE USE

SITE DESIGN BMP'S:

- 4.3.1
- MAINTAIN NATURAL DRAINAGE PATHWAYS AND HYDROLOGIC FEATURES

4.3.7

LANDSCAPE WITH NATIVE OR DROUGHT TOLERANT SPECIES

4.3.4

MINIMIZE SOIL COMPACTION

SELF-MITIGATING AREA NOTES

- THE ENTIRE PROJECT WORK AREA IS CLASSIFIED AS A SELF-MITIGATING DMA. SELF-MITIGATING DMAS MUST INCLUDE ALL OF THE FOLLOWING:
- VEGETATION IN THE NATURAL OR LANDSCAPED AREA IS NATIVE AND/OR NON-NATIVE/NON-INVASIVE DROUGHT TOLERANT SPECIES THAT DO NOT REQUIRE REGULAR APPLICATION OF FERTILIZERS AND PESTICIDES
  - SOILS ARE UNDISTURBED NATIVE TOPSOIL, OR DISTURBED SOILS THAT HAVE BEEN AMENDED AND AERATED TO PROMOTE WATER RETENTION CHARACTERISTICS EQUIVALENT TO UNDISTURBED NATIVE TOPSOIL
  - THE INCIDENTAL IMPERVIOUS AREAS ARE LESS THAN 5 PERCENT OF THE SELF-MITIGATING AREA
  - IMPERVIOUS AREA WITHIN THE SELF-MITIGATED AREA SHOULD NOT BE HYDRAULICALLY CONNECTED TO OTHER IMPERVIOUS AREAS UNLESS IT IS A STORM WATER CONVEYANCE SYSTEM (SUCH AS A BROW DITCH)
  - THE SELF-MITIGATING AREA IS HYDRAULICALLY SEPARATE FROM DMAS THAT CONTAIN PERMANENT STORM WATER POLLUTANT CONTROL BMPs

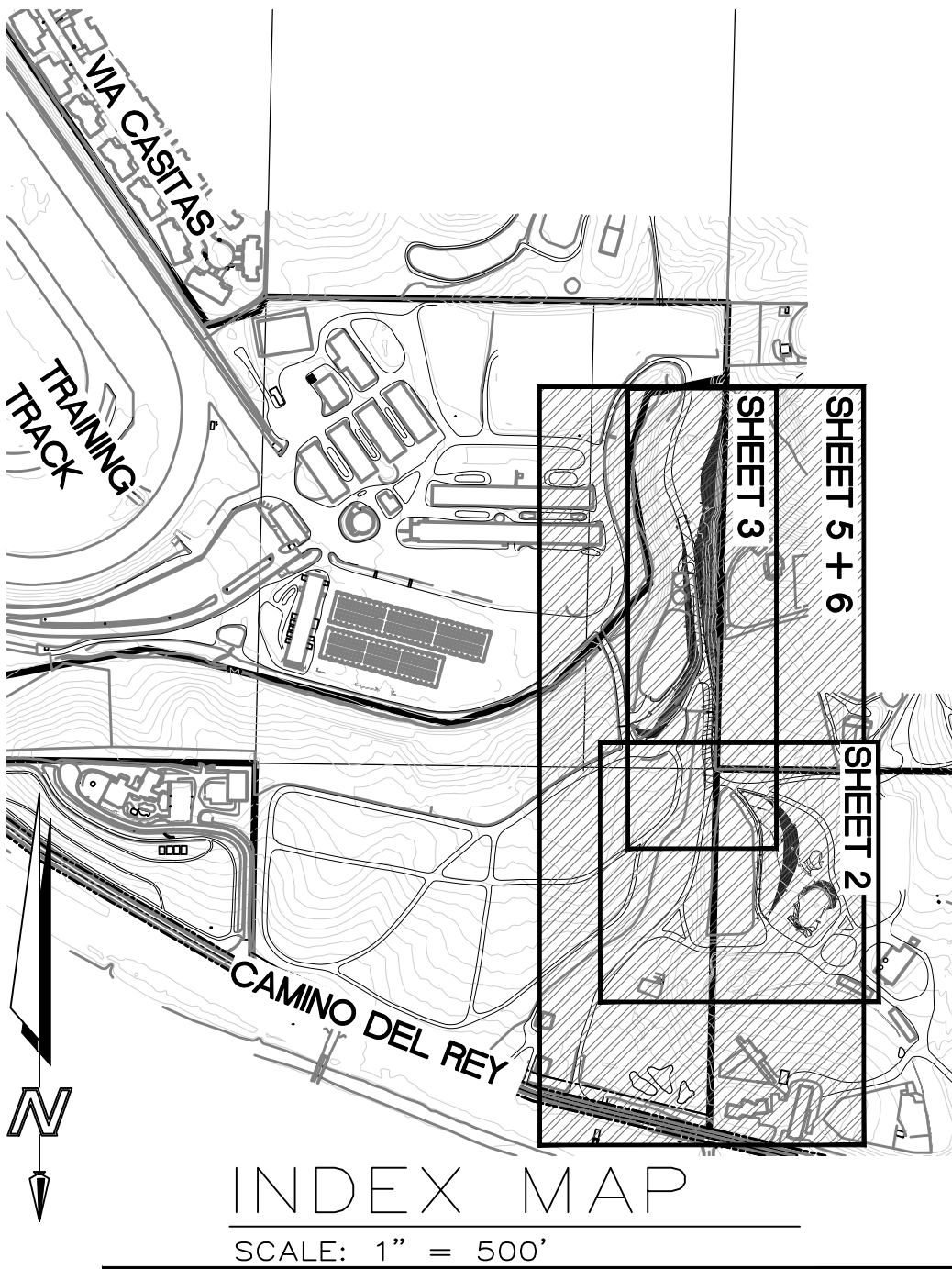
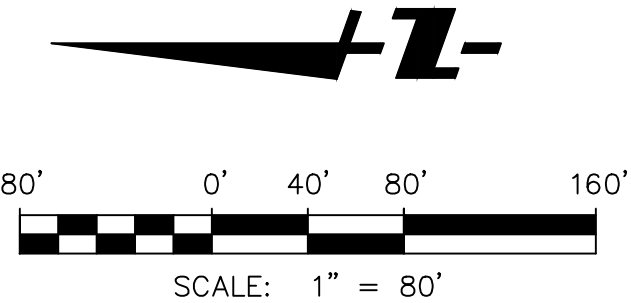

6390 Greenwich Dr., Suite 170, San Diego, California 92122

tel 858.554.1500 • fax 858.597.0335 • www.fuscoe.com



RECORD PLAN

BY: \_\_\_\_\_ DATE: \_\_\_\_\_

R.C.E. \_\_\_\_\_

EXPIRES: \_\_\_\_\_

COUNTY APPROVED CHANGES			
NO.	DESCRIPTION:	APPROVED BY:	DATE:

PRIVATE CONTRACT

SHEET 6

COUNTY OF SAN DIEGO  
DEPARTMENT OF PUBLIC WORKS

6 SHEETS

SITE DESIGN & SOURCE CONTROL BMP PLAN:  
SAN LUIS REY TRAINING CENTER

CALIFORNIA COORDINATE INDEX 406-1701

APPROVED FOR WILLIAM P. MORGAN  
COUNTY ENGINEER  
BY: \_\_\_\_\_

APPROVED OF WORK  
71883  
R.C.E.  
PDS2019-LDGRMJ-30228  
GRADING PERMIT NO: \_\_\_\_\_



ENVIRONMENTAL NOTES  
(BIOLOGICAL RESOURCES)

BIO#4-BIOLOGICAL MONITORING [PDS, FEE X3]

INTENT:In order to prevent inadvertent disturbance to areas outside the limits of grading, all work activities that involve placement of fill within the disturbed coastal sage scrub shall be monitored by a biological monitor. DESCRIPTION OF REQUIREMENT: A County approved biologist shall perform biological monitoring during all grading, clearing, grubbing, trenching, and construction activities that involve placement of fill within the disturbed coastal sage scrub. The Project Biologist shall also perform the following duties before construction to comply with the conditions of this Grading Plan:

- Supervise and verify placement of temporary fencing of open space easements. The placement of such fencing shall be approved by the [PDS, PCC].
- The Biologist shall attend the preconstruction meetings and other meetings to discuss construction requirements. Such meeting shall include the [PDS, PCC].

DOCUMENTATION: The Biological Monitor shall prepare written documentation that certifies that the temporary fencing has been installed and that all construction staff has been trained on the site sensitive biological resources that are to be avoided. TIMING: Prior to Preconstruction Conference, and prior to any clearing, grubbing, trenching, grading, or any land disturbances this condition shall be completed. MONITORING: The [DPW, PDCI] shall invite the [PDS, PCC] to the preconstruction conference to coordinate the Biological Monitoring requirements of this condition. The [PDS, PCC] shall attend the preconstruction conference and verify the installation of the temporary fencing and approve the training documentation prepared by the biologist.

BIO#5-TEMPORARY FENCING [PDS, FEE]

INTENT:In order to prevent inadvertent disturbance to areas outside the limits of grading, temporary construction fencing shall be installed. DESCRIPTION OF REQUIREMENT: Prior to the commencement of any grading and/or clearing in association with this grading plan, temporary orange construction fencing shall be placed to protect from inadvertent disturbance of areas outside the limits of grading. The placement of such fencing shall be approved by the PDS, Permit Compliance Section. Upon approval, the fencing shall remain in place until the conclusion of grading activities after which the fencing shall be removed. DOCUMENTATION: The applicant shall provide evidence that the fencing has been installed and have a California licensed surveyor certify that the fencing is located on the boundary of the open space easement(s). The applicant shall submit photos of the fencing along with the certification letter to the [PDS, PCC] for approval. TIMING: Prior to Preconstruction Conference, and prior to any clearing, grubbing, trenching, grading, or any land disturbances the fencing shall be installed, and shall remain for the duration of the grading and clearing. MONITORING: The [PDS, PCC] shall either attend the preconstruction conference and approve the installation of the temporary fencing, or review the certification and pictures provided by the applicant.

BIO#6-CALIFORNIA GNATCATCHER RESOURCE AVOIDANCE [PDS, FEE X2]

INTENT:In order to avoid impacts to the coastal California gnatcatcher, which is a sensitive biological resource pursuant to the County's Guidelines for Determining Significance for Biological Resources and the Migratory Bird Treaty Act (MBTA), a Resource Avoidance Area (RAA), shall be implemented on all plans. DESCRIPTION OF REQUIREMENT: There shall be no brushing, clearing and/or grading such that none will be allowed within 500 feet of coastal California gnatcatcher nesting habitat during the breeding season of the coastal California gnatcatcher within RAA as indicated on these plans. The breeding season is defined as occurring between February 15 and August 31. The Director of PDS [PDS, PCC] may waive this condition, through written concurrence from the US Fish and Wildlife Service and the California Department of Fish and Wildlife, provided that no coastal California gnatcatchers are present in the vicinity of the brushing, clearing, or grading as demonstrated by a survey completed no more than 72-hours prior to the start of grading or clearing. DOCUMENTATION: The applicant shall provide a letter of agreement with this condition; alternatively, the applicant may submit a written request for waiver of this condition. Although, no grading shall occur within the RAA until concurrence is received from the County and the Wildlife Agencies. TIMING: Prior to preconstruction conference and prior to any clearing, grubbing, trenching, grading, or any land disturbances and throughout the duration of the grading and construction, compliance with this condition is mandatory unless the requirement is waived by the County upon receipt of concurrence from the Wildlife Agencies. MONITORING: The [DPW, PDCI] shall not allow any grading in the RAA during the specified dates, unless a concurrence from the [PDS, PCC] is received. The [PDS, PCC] shall review the concurrence letter.

BIO#7-RESOURCE AVOIDANCE [PDS, FEE X2]

INTENT:In order to avoid impacts to migratory birds and raptors, which are a sensitive biological resource pursuant to the Migratory Bird Treaty Act (MBTA), a Resource Avoidance Area (RAA), shall be implemented on all plans. DESCRIPTION OF REQUIREMENT: There shall be no brushing, clearing and/or grading such that none will be allowed within 300 feet of migratory bird nesting habitat and 500 feet of raptor nesting habitat during the breeding season within RAA as indicated on these plans. The breeding season is defined as occurring between January 15 and August 31. The Director of PDS [PDS, PCC] may waive this condition, through written concurrence from the US Fish and Wildlife Service and the California Department of Fish and Wildlife, provided that migratory birds and raptors are present in the vicinity of the brushing, clearing, or grading as demonstrated by a survey completed no more than

72-hours prior to the start of grading or clearing. DOCUMENTATION: The applicant shall provide a letter of agreement with this condition; alternatively, the applicant may submit a written request for waiver of this condition. Although, no grading shall occur within the RAA until concurrence is received from the County and the Wildlife Agencies. TIMING: Prior to preconstruction conference and prior to any clearing, grubbing, trenching, grading, or any land disturbances and throughout the duration of the grading and construction, compliance with this condition is mandatory unless the requirement is waived by the County upon receipt of concurrence from the Wildlife Agencies. MONITORING: The [DPW, PDCI] shall not allow any grading in the RAA during the specified dates, unless a concurrence from the [PDS, PCC] is received. The [PDS, PCC] shall review the concurrence letter.

(CULTURAL RESOURCES)

CULT#GR-1 - ARCHAEOLOGICAL MONITORING

INTENT:In order to mitigate for potential impacts to undiscovered buried archaeological resources, an Archaeological Monitoring Program and potential Data Recovery Program shall be implemented pursuant to the County of San Diego Guidelines for Determining Significance for Cultural Resources and the California Environmental Quality Act (CEQA). DESCRIPTION OF REQUIREMENT: A County Approved Principal Investigator (PI) known as the "Project Archaeologist," shall be contracted to perform archaeological monitoring and a potential data recovery program during all grading, clearing, grubbing, trenching, and construction activities. The archaeological monitoring program shall include the following:

a.The Project Archaeologist shall perform the monitoring duties before, during and after construction pursuant to the most current version of the County of San Diego Guidelines for Determining Significance and Report Format and Requirements for Cultural Resources. The Project Archaeologist and Luiseno Native American monitor shall also evaluate fill soils to determine that they are clean of cultural resources. The contract or letter of acceptance provided to the County shall include an agreement that the archaeological monitoring will be completed, and a Memorandum of Understanding (MOU) between the Project Archaeologist and the County of San Diego shall be executed. The contract or letter of acceptance shall include a cost estimate for the monitoring work and reporting.

b.The Project Archeologist shall provide evidence that a Luiseno Native American has been contracted by the property owner or their representative to perform Native American Monitoring for the project.

c.The cost of the monitoring shall be added to the grading bonds or bonded separately.

DOCUMENTATION: The applicant shall provide a copy of the Archaeological Monitoring Contract or letter of acceptance, copy of the Tribal monitoring contract, cost estimate, and MOU to [PDS, PPD]. Additionally, the cost amount of the monitoring work shall be added to the grading bond cost estimate. TIMING: Prior to approval of any grading and or improvement plans and issuance of any Grading or Construction Permits. MONITORING: [PDS, PPD] shall review the contracts or letter of acceptance, MOU and cost estimate or separate bonds for compliance with this condition. The cost estimate should be forwarded to [PDS, PPD] for inclusion in the grading bond cost estimate, and grading bonds and the grading monitoring requirement shall be made a condition of the issuance of the grading or construction permit.

CULT#GR-2 - CULTURAL RESOURCES TREATMENT AGREEMENT AND PRESERVATION PLAN

INTENT: In order to mitigate for impacts to Traditional Cultural Properties, develop and enter into a Cultural Resources Treatment Agreement and Preservation Plan with culturally-affiliated Tribes. DESCRIPTION OF REQUIREMENT: A single Cultural Resources Treatment Agreement and Preservation Plan shall be developed between the applicant or their representative, the County of San Diego, and culturally-affiliated Tribes. The Cultural Resources Treatment Agreement and Preservation Plan shall be reviewed and agreed to by the County prior to final signature and authorization. The Cultural Resources Treatment Agreement and Preservation Plan shall include but is not limited to the following:

a.Porties entering into the agreement and contact information.

b.Responsibilities of the Property Owner or their representative, Principal Investigator, archaeological monitors, Luiseno Native American monitors, and consulting tribes.

c.Requirements of the Archaeological Monitoring Program including unanticipated discoveries. The requirements shall address grading and grubbing requirements including controlled grading and controlled vegetation removal in areas of cultural sensitivity, and analysis of identified cultural materials.

d.Excavated soils. Soils are to stay onsite. Consultation with the culturally-affiliated tribes shall occur should excavated soils need to be exported offsite.

e.Treatment of identified Native American cultural materials. Any identified Native American cultural materials with the exception of Native American human remains and associated grave goods (described in item g below) are to be reburied onsite. The Treatment Agreement and Preservation Plan shall identify a suitable location for reburial of cultural materials should they be encountered and recovered during construction monitoring. Should the reburial area be required, the location shall be recorded on Department of Parks and Recreation (DPR) forms, and an open space easement shall be dedicated for the protection of the resources in perpetuity. If the proposed reburial location is not required, then neither recordation on DPR forms, nor dedication of an open space

easement over the proposed location is required.

f.Deed restriction. Details of the requirement for a deed restriction for reburial of identified Native American cultural materials. The requirements shall address protection of Native American cultural materials, access, and responsibilities for management and maintenance of the open space.

g.Treatment of Native American human remains and associated grave goods. Consultation with the Most Likely Descendant (MLD) pursuant to Public Resources Code §5097.98, CEQA §15064.5 and Health & Safety Code §7050.5 shall be followed in the event that human remains are discovered. The Treatment Agreement and Preservation Plan shall identify a suitable location for reburial of human remains, sacred items, and funerary items, should they be encountered and recovered during construction monitoring. Should the reburial area be required, the location shall be recorded on Department of Parks and Recreation (DPR) forms, and an open space easement shall be dedicated for the protection of the resources in perpetuity. If the proposed reburial location is not required, then neither recordation on DPR forms, nor dedication of an open space easement over the proposed location is required.

h.Confidentiality of cultural information including location and data.

i. Negotiation of disagreements should they arise during the implementation of the Treatment Agreement and Preservation Plan.

j. Regulations that apply to cultural resources that have been identified or may be identified during project construction.

DOCUMENTATION: A copy of the implemented agreement shall be submitted to the [PDS, PPD] for approval. TIMING: Prior to any clearing, grubbing, trenching, grading, or any land disturbances. MONITORING: The [PDS, PPD] shall review the implemented agreement for compliance this condition.

CULT#GR-3 - ARCHAEOLOGICAL MONITORING - PRECONSTRUCTION MEETING

INTENT:In order to comply with the County of San Diego Guidelines for Significance - Cultural Resources, an Archaeological Monitoring Program shall be implemented. DESCRIPTION OF REQUIREMENT: The County approved Project Archaeologist and Luiseno Native American Monitor shall attend the pre-construction meeting with the contractors to explain and coordinate the requirements of the archaeological monitoring program. The Project Archaeologist and Luiseno Native American Monitor shall monitor the original cutting of previously undisturbed deposits in all areas identified for development including off-site improvements. The Project Archaeologist and Luiseno Native American monitor shall also evaluate fill soils to determine that they are clean of cultural resources. The archaeological monitoring program shall comply with the County of San Diego Guidelines for Determining Significance and Report Format and Content Requirements for Cultural Resources and as outlined in the Treatment Agreement and Preservation Plan. DOCUMENTATION: The applicant shall have the contracted Project Archeologist and Luiseno Native American attend the preconstruction meeting to explain the monitoring requirements. TIMING: Prior to any clearing, grubbing, trenching, grading, or any land disturbances this condition shall be completed. MONITORING: The [DPW, PDCI] shall confirm the attendance of the approved Project Archeologist.

DURING CONSTRUCTION: (The following actions shall occur throughout the duration of the grading construction).

(BIOLOGICAL RESOURCES)

BIO#8-BIOLOGICAL MONITORING [PDS, FEE X3]

INTENT:In order to prevent inadvertent disturbance to coastal sage scrub habitat and sensitive wildlife species, all grading shall be monitored by a biological monitor. DESCRIPTION OF REQUIREMENT: A County approved biologist shall perform biological monitoring during all grading, clearing, grubbing, trenching, and construction activities. The Project Biologist shall supervise and monitor grading activities to ensure against damage to biological resources that are intended to be protected and preserved. The monitor(s) shall be on site during all grading and clearing activities that are in or adjacent to any sensitive habitats. If there are disturbances, the monitor must report them immediately to the [PDS PCC]. Additionally, the biologist shall perform the following duties:

1. Perform weekly inspection of fencing and erosion control measures (daily during rain events) near proposed preservation areas and report deficiencies immediately to the DPW Construction Inspector.

2. Perform periodically monitor the work area for excessive dust generation in compliance with the County grading ordinance and report deficiencies immediately to the DPW Construction Inspector.

3. Conduct training for contractors and construction personnel, including the purpose for resource protection, a description of the gnatcatcher and its habitat, and the conservation measures that should be implemented during project construction.

4. Monitor construction lighting periodically to ensure lighting is the lowest illumination possible allowed for safety, selectively placed, shielded, and directed away from preserved habitat.

5. Monitor equipment maintenance, staging, and fuel dispensing areas to ensure there is no runoff to Waters of the US.

6. Stop or divert all work when deficiencies require mediation and notify DPW Construction Inspector and [PDS PCC] within 24 hours; (8) produce periodic (monthly during grading) and final reports and submit to the Wildlife Agencies and the PDS (final report will release bond).

7. Confer with the Wildlife Agencies and [PDS PCC] within 24 hours any time protected habitat or gnatcatchers are being affected by construction.

8. Attend construction meetings and other meetings as necessary.

- Conduct monitoring sweeps for sensitive wildlife species, including arroyo toad, western spadefoot toad, orange-throated whiptail, coastal whiptail, southern California legless lizard, and coast horned lizard, and relocate sensitive wildlife species prior to commencement of work.

DOCUMENTATION: The Project Biologist shall prepare and submit to the satisfaction the [PDS, PCC] monitoring reports, which indicate that the monitoring has occurred as indicated above. TIMING: The following actions shall occur throughout the duration of the grading construction. MONITORING: The [DPW, PDCI] shall assure that the Project Biologist is on-site performing the Monitoring duties of this condition during all applicable grading activities as determined by the Biologist. The [DPW, PDCI] shall contact the [PDS, PCC] if the Project Biologist or applicant fails to comply with this condition. The [PDS, PCC] shall review and approve the monitoring reports for compliance with this condition.

(CULTURAL RESOURCES)

CULT#GR-4 - ARCHAEOLOGICAL MONITORING - DURING CONSTRUCTION

INTENT:In order to comply with the County of San Diego Guidelines for Determining Significance and Report Format and Content Requirements for Cultural Resources, a Cultural Resource Grading Monitoring Program shall be implemented. DESCRIPTION OF REQUIREMENT: The Project Archaeologist and Luiseno Native American Monitor shall monitor the original cutting of previously undisturbed deposits in all areas identified for development including off-site improvements. The archaeological monitoring program shall comply with the following requirements during earth-disturbing activities:

a.Monitoring. During the original cutting of previously undisturbed deposits, the Project Archaeologist and Luiseno Native American Monitor shall be onsite as determined necessary by the Project Archaeologist. Inspections will vary based on the rate of excavation, the materials excavated, and the presence and abundance of artifacts and features. The frequency and location of inspections will be determined by the Project Archaeologist in consultation with the Luiseno Native American Monitor. Monitoring of the cutting of previously disturbed deposits will be determined by the Project Archaeologist in consultation with the Luiseno Native American Monitor.

- Indadvertent Discoveries. In the event that previously unidentified potentially significant cultural resources are discovered:

1. The Project Archaeologist or the Luiseno Native American monitor shall have the authority to divert or temporarily halt ground disturbance operations in the area of discovery to allow evaluation of potentially significant cultural resources.

2. At the time of discovery, the Project Archaeologist shall contact the PDS Staff Archaeologist and culturally-affiliated tribes as identified in the Treatment Agreement and Preservation Plan.

3. All ground disturbance activities within 100 feet of the discovered cultural resources shall be halted until a meeting is convened between the developer, the project archaeologist, tribal monitor(s), and the tribal representative(s) to discuss the significance of the find. Optionally, the County Archaeologist may attend the meeting to discuss the significance of the find.

4. All ground disturbance activities within 100 feet of the discovered cultural resources shall be halted until a meeting is convened between the developer, the project archaeologist, tribal monitor(s), and the tribal representative(s) to discuss the significance of the find. Optionally, the County Archaeologist may attend the meeting to discuss the significance of the find.

5. Construction activities shall not resume in the area of discovery until an agreement has been reached by all parties as to appropriate mitigation. Work shall be allowed to continue outside of the buffer area and shall be monitored.

6. Isolates and clearly non-significant deposits shall be minimally documented in the field. The isolates and/or non-significant deposits shall be reburied onsite as identified in the Treatment Agreement and Preservation Plan.

7. Treatment and avoidance of the newly discovered resources shall be consistent with the Treatment Agreement and Preservation Plan entered into with the appropriate tribes. This may include avoidance of the cultural resources through project design, in-place preservation of cultural resources located in native soils and/or re-burial on the Project property so they are not subject to further disturbance in perpetuity.

8. If cultural resources are identified, one or more of the following treatments, in order of preference, shall be employed:

a.Preservation in place of the Cultural Resources, if feasible. Preservation in place means avoiding the resources, leaving them in place where they were found with no development affecting the integrity of the resources.

b.Reburial of the resources on the project property. The measures for reburial shall include, at least, the following:

- Measures and provisions to protect the future reburial area from any impacts in perpetuity.
- Reburial shall not occur until all legally required cataloging and basic recordation have been completed, with the exception that sacred items, burial goods, and Native American human remains are excluded.



- Any reburial process shall be culturally appropriate.
- Listing of contents and location of the reburial shall be included in the confidential appendix of the Monitoring Report.
- The Monitoring Report shall be filed with the County under a confidential cover and is not subject to Public Records requests.
- If preservation in place or reburial is not feasible, a Research Design and Data Recovery Program (Program) shall be prepared by the Project Archaeologist in consultation with the Tribe, and the Luiseno Native American Monitor and approved by the County Archaeologist prior to implementation. There shall be no destructive or invasive testing on sacred items, burial goods, and Native American human remains. Results concerning finds of any inadvertent discoveries shall be included in the Monitoring Report.

Pursuant to Calif. Pub. Res. Code § 21083.2(b) avoidance is the preferred method of preservation for archaeological resources and cultural resources. If the landowner and the Tribe(s) cannot agree on the significance or the mitigation for the archaeological or cultural resources, these issues will be presented to the Planning & Development Services Director for decision. The Planning & Development Services Director shall make the determination based on the provisions of the California Environmental Quality Act with respect to archaeological resources, recommendations of the project archaeologist and shall take into account the cultural and religious principles and practices of the Tribe.

c.Human Remains. If any human remains are discovered:

1. The Property Owner or their representative shall contact the County Coroner and the PDS Staff Archaeologist.

2. Upon identification of human remains, no further disturbance shall occur in the area of the find until the County Coroner has made the necessary findings as to origin. If the human remains are to be taken offsite for evaluation, they shall be accompanied by the Luiseno Native American monitor.

3.If the remains are determined to be of Native American origin, the NAHC shall immediately contact the Most Likely Descendant (MLD).

4.The immediate vicinity where the Native American human remains are located is not to be damaged or disturbed by further development activity until consultation with the MLD regarding their recommendations as required by Public Resources Code Section 5097.98 has been conducted.

5.The MLD may with the permission of the landowner, or their authorized representative, inspect the site of the discovery of the Native American human remains and may recommend to the owner or the person responsible for the excavation work means for treatment or disposition, with appropriate dignity, of the human remains and any associated grave goods. The descendants shall complete their inspection and make recommendations or preferences for treatment within 48 hours of being granted access to the site.

6.Public Resources Code §5097.98, CEQA §15064.5 and Health & Safety Code §7050.5 shall be followed in the event that human remains are discovered.

d.Tribal Cultural Resources. If tribal cultural resources are discovered, the Project Archaeologist shall conduct consultation with culturally-affiliated tribes to determine the most appropriate mitigation. Should the two parties not be able to reach consensus, then the County Archaeologist shall consider the concerns of the culturally-affiliated tribe and the Project Archaeologist, and the Director of Planning & Development Services shall make a final decision regarding appropriate mitigation.

f.Fill Soils. The Project Archaeologist and Luiseno Native American monitor shall evaluate fill soils to determine that they are clean of cultural resources.

f.Monthly Reporting. The Project Archaeologist shall submit monthly status reports to the Director of Planning and Development Services starting from the date of the Notice to Proceed to termination of implementation of the archaeological monitoring program. The report shall briefly summarize all activities during the period and the status of progress on overall plan implementation. Upon completion of the implementation phase, a final report shall be submitted describing the plan compliance procedures and site conditions before and after construction.

DOCUMENTATION: The applicant shall implement the Archaeological Monitoring Program pursuant to this condition. TIMING: The following actions shall occur throughout the duration of the earth disturbing activities. MONITORING: The [DPW, PDCI] shall make sure that the Project Archeologist is on-site performing the monitoring duties of this condition. The [DPW, PDCI] shall contact the [PDS, PPD] if the Project Archeologist or applicant fails to comply with this condition.

ROUGH GRADING: (Prior to rough grading approval and issuance of any building permit).

(BIOLOGICAL RESOURCES)

BIO#9-BIOLOGICAL MONITORING [PDS, FEE]

INTENT:In order to comply with the adopted Program (MMRP) pursuant to PDS2019-LDGRM-30228, and the County of San Diego Guidelines for Determining Significance



RECORD PLAN

BY: \_\_\_\_\_ NAME \_\_\_\_\_ DATE: \_\_\_\_\_  
R.C.E. \_\_\_\_\_  
EXPIRES: \_\_\_\_\_

and Report Format and Content Requirements for Biological Resources, a Grading Monitoring Program shall be implemented. DESCRIPTION OF REQUIREMENT: The Project Biologist shall prepare and submit a final letter report substantiating his/her supervision of the grading activities and substantiating that grading did not impact additional areas of coastal sage scrub or other sensitive biological resources. The report shall conform to the County of San Diego Report Format Guidelines for Biological Resources. It shall also include but not be limited to the following items:

a. Photos of the temporary fencing that was installed during the trenching, grading, or clearing activities.

b. Monitoring logs showing the date and time that the monitor was on site.

c. Photos of the site after the grading and clearing activities.

DOCUMENTATION: The applicant shall submit the final biological monitoring report to the [PDS, PCC] for review and approval. TIMING: Upon completion of all grading activities, and prior to Rough Grading final inspection (Grading Ordinance SEC 87.421.a.2), the final report shall be completed. MONITORING: The [PDS, PCC] shall review the final report for compliance with the project MMRP, and inform [DPW, PDCI] that the requirement is completed.

(CULTURAL RESOURCES)

CULT#GR-5 - ARCHAEOLOGICAL MONITORING - ROUGH GRADING [PDS, FEE]

INTENT:In order to comply with the County of San Diego Guidelines for Determining Significance and Report Format and Content Requirements for Cultural Resources, an Archaeological Monitoring Program shall be implemented. DESCRIPTION OF REQUIREMENT: The Project Archaeologist shall prepare one of the following reports upon completion of the earth-disturbing activities that require monitoring:

a. No Archaeological Resources Encountered. If no archaeological resources are encountered during earth-disturbing activities, then submit a final Negative Monitoring Report substantiating that earth-disturbing activities are completed and no cultural resources were encountered. Archaeological monitoring logs showing the date and time that the monitor was on site and any comments from the Luiseno Native American Monitor must be included in the Negative Monitoring Report.

b. Archaeological Resources Encountered. If archaeological resources were encountered during the earth disturbing activities, the Project Archaeologist shall provide an Archaeological Monitoring Report stating that the field monitoring activities have been completed, and that resources have been encountered. The report shall detail all cultural artifacts and deposits discovered during monitoring and the anticipated time schedule for completion of the reburial and/or repatriation phase of the monitoring.

DOCUMENTATION: The applicant shall submit the Archaeological Monitoring Report to [PDS, PPD] for review and approval. Once approved, a final copy of the report shall be submitted to the South Coastal Information Center and any culturally-affiliated Tribe who requests a copy. TIMING: Upon completion of all earth-disturbing activities, and prior to Rough Grading Final Inspection (Grading Ordinance SEC 87.421.a.2), the report shall be completed. MONITORING: [PDS, PPD] shall review the report or field monitoring memo for compliance with the project MMRP, and inform [DPW, PDCI] that the requirement is completed.

FINAL GRADING RELEASE: (Prior to any occupancy, final grading release, or use of the premises in reliance of this permit).

(CULTURAL RESOURCES)

CULT#GR-6 - ARCHAEOLOGICAL MONITORING - FINAL GRADING [PDS, FEE]

INTENT:In order to comply with the County of San Diego Guidelines for Determining Significance and Report Format and Content Requirements for Cultural Resources, an Archaeological Monitoring Program shall be implemented. DESCRIPTION OF REQUIREMENT: The Project Archaeologist shall prepare a final report that documents the results, analysis, and conclusions of all phases of the Archaeological Monitoring Program if cultural resources were encountered during earth-disturbing activities. The report shall include the following, if applicable:

a. Department of Parks and Recreation Primary and Archaeological Site forms.

b. Daily Monitoring Logs

c. Evidence that all Native American cultural materials in order of preference have been conveyed as follows:

(1) Evidence that all prehistoric materials collected during the archaeological monitoring program have been reburied.

or

(2) Evidence that all prehistoric materials collected during the grading monitoring program have been repatriated to a Native American group of appropriate tribal affinity. Evidence shall be in the form of a letter from the Native American tribe to whom the cultural resources have been repatriated identifying that the archaeological materials have been received.

d.Evidence that all historic cultural materials have been conveyed as follows:

Historic materials shall be curated at a San Diego curation facility and shall not be curated at a Tribal curation facility or repatriated. The collections and associated records, including title, shall be transferred to the San Diego curation facility and shall be accompanied by payment of the fees necessary for permanent curation. Evidence shall be in the form of a letter from the curation facility stating that the historic materials have been received and that all fees have been paid.

e.If no cultural resources are discovered, a Negative Monitoring Report must be submitted stating that the archaeological monitoring activities have been completed. Grading Monitoring Logs must be submitted with the negative monitoring report.

DOCUMENTATION: The applicant's archaeologist shall prepare the final report and submit it to [PDS, PPD] for approval. Once approved, a final copy of the report shall be submitted to the South Coastal Information Center (SCIC) and any culturally-affiliated Tribe who requests a copy. TIMING: Prior to any occupancy, final grading release, or use of the premises in reliance of this permit, the final report shall be prepared. MONITORING: [PDS, PPD] shall review the final report for compliance with this condition and the report format guidelines. Upon acceptance of the report, [PDS, PPD] shall inform [PDS, LDR] and [DPW, PDCI], that the requirement is complete and the bond amount can be relinquished. If the monitoring was bonded separately, then [PDS, PPD] shall inform [PDS or DPW FISCAL] to release the bond back to the applicant.

DURING CONSTRUCTIN: (The following actions shall occur throughout the duration of the grading construction).

(PALEONTOLOGICAL RESOURCES)

PALEO#GR-1 - PALEONTOLOGICAL MONITORING

INTENT: In order to comply with the San Diego County Guidelines for Determining Significance for Paleontological Resources, a Paleontological Monitoring Program shall be implemented. DESCRIPTION OF REQUIREMENT: This project site has marginal levels of sensitive Paleontological resources. All grading activities are subject to the County of San Diego Grading Ordinance Section 87.430, if any significant resources (Fossils) are encountered during grading activities.

a.The grading contractor is responsible to monitor for paleontological resources during all grading activities. If any fossils are found greater than 12 inches in any dimension, stop all grading activities and contact PDS before continuing grading operations.

b.If any paleontological resources are discovered and salvaged, the monitoring, recovery, and subsequent work determined necessary shall be completed by or under the supervision of a Qualified Paleontologist pursuant to the San Diego County Guidelines for Determining Significance for Paleontological Resources.

TIMING: The following actions shall occur throughout the duration of the grading construction. MONITORING: The [DPW, PDCI] shall make sure that the grading contractor is on-site performing the Monitoring duties of this condition. The [DPW, PDCI] shall contact PDS if the grading contractor or applicant fails to comply with this condition.

ROUGH GRADING: (Prior to rough grading approval and issuance of any building permit).

(PALEONTOLOGICAL RESOURCES)

PALEO#GR-2 PALEONTOLOGICAL MONITORING

INTENT: In order to comply with the County of San Diego Guidelines for Determining Significance and Report Format and Content Requirements for Paleontological Resources, a Paleontological Monitoring Program shall be implemented. DESCRIPTION OF REQUIREMENT: One of the following letters shall be performed upon completion of the grading activities that require monitoring:

a.If no paleontological resources were discovered, submit a "No Fossils Found" letter from the grading contractor to PDS stating that the monitoring has been completed and that no fossils were discovered, and including the names and signatures from the fossil monitors. The letter shall be in the format of Attachment E of the County of San Diego Guidelines for Determining Significance for Paleontological Resources.

b.If paleontological resources were encountered during grading, a letter shall be prepared stating that the field grading monitoring activities have been completed, and that resources have been encountered. The letter shall detail the anticipated time schedule for completion of the curation phase of the monitoring.

DOCUMENTATION: The applicant shall submit the letter report to PDS for review and approval. TIMING: Upon completion of all grading activities, and prior to Rough Grading Final Inspection (Grading Ordinance SEC 87.421.a.2), the letter report shall be completed. MONITORING: PDS shall review the final negative letter report or field monitoring memo for compliance with the project MMRP, and inform [DPW, PDCI] that the requirement is completed.

PRIVATE CONTRACT

SHEET 7	COUNTY OF SAN DIEGO DEPARTMENT OF PUBLIC WORKS	6 SHEETS
ENVIRONMENTAL NOTES		
SAN LUIS REY TRAINING CENTER		
CALIFORNIA COORDINATE INDEX 406-1701		
APPROVED FOR WILLIAM P. MORGAN COUNTY ENGINEER BY: _____	ENGINEER OF WORK _____ 71883 R.C.E.	
PDS2019-LDGRM-30228 GRADING PERMIT NO: _____		