

FILE NAME: P:\10 ENERGY WEST_CURRENT\1 - CONCENTRIX SOLAR - 60212653400 TECHNICAL\401 PRELIMINARY ENGINEERING\ PLANS - CADD FILES\ACAD SOLAR CPV LAYOUT\RUGGED NO SERV. ROAD\C-106 PLOT PLAN.DWG
LAST SAVED BY: ORTIZG - PLOT DATE: 2/22/2013 10:05:51 AM

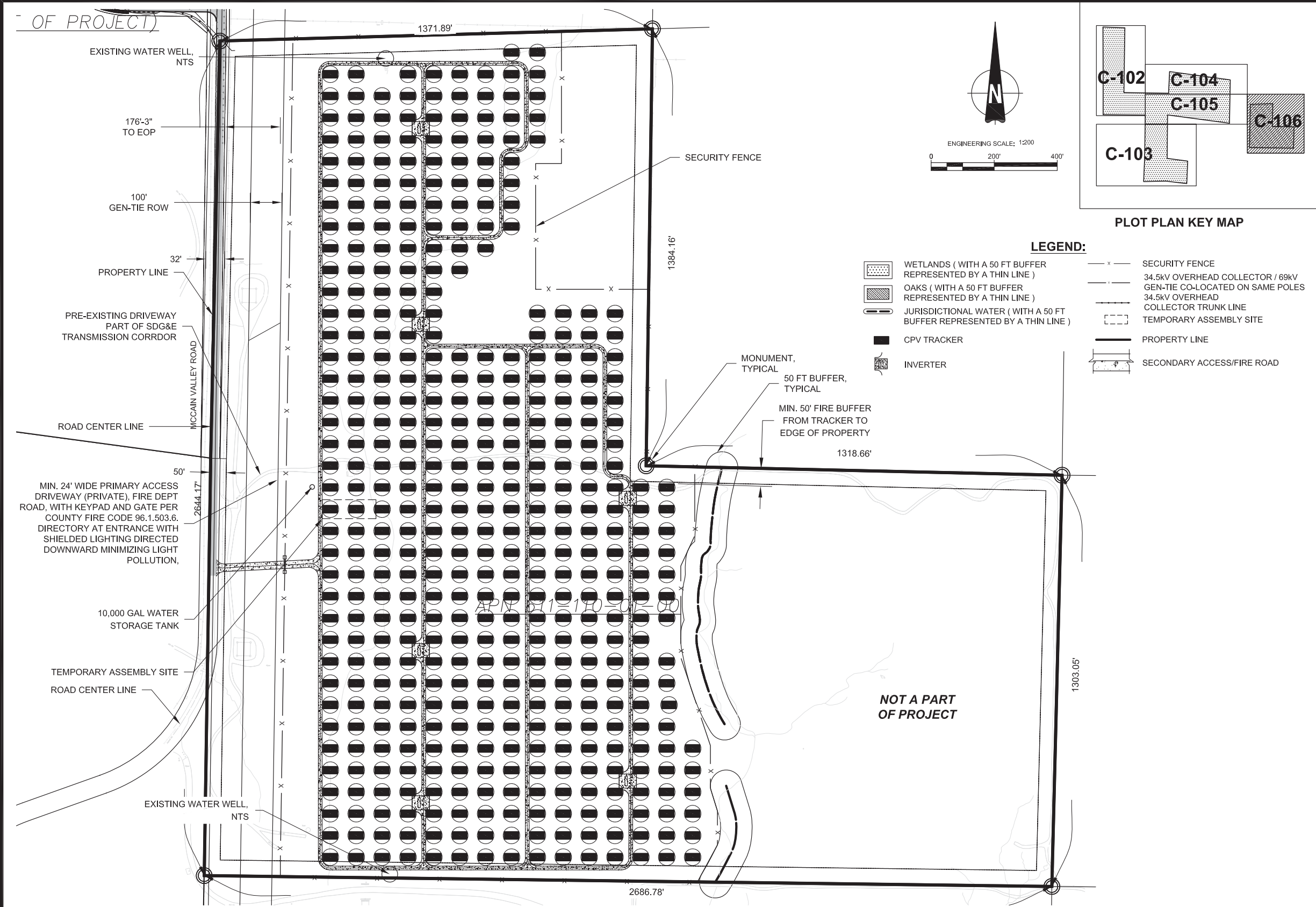

AECOM
DESIGNER

AECOM
AECOM TECHINCAL SERVICES, INC
440 Stevens Avenue, Suite 250
Solana Beach, CA 98075
858.947.7144 tel 858.947.7145 fax
www.aecom.com

CLIENT

Soitec Solar Development, LLC
16550 Via Esprillo
San Diego, CA 92127

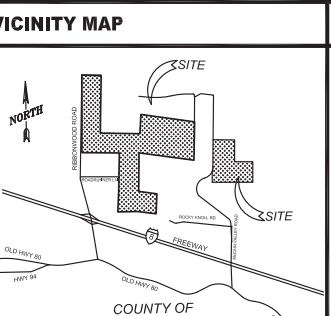
VICINITY MAP	OWNER INFORMATION	CONTACT INFORMATION	PARCEL INFORMATION	PROJECT INFORMATION	PLOT PLAN INFORMATION	SHEET TITLE		
	NAME: SEE TABLE AT C-100	NAME: Pat Brown	6120300100,6120301900,6110910700,6110910300, APN:6110900400,6110600400,6110900200,6111000700, 6111100100	EXISTING: Rolling, rugged land with two detached land sections made up of many parcels. All land is randomly populated by boulders. The site is minimally developed with unpaved roads.	CPV System Summary		PLOT PLAN EAST	
	ADDRESS:	ADDRESS: 16550 Via Esprillo	SITE ADDRESS: North of I-8, east of Ribbonwood Road on both sides of McCain Valley Road.	PROPOSED: Approximately 84 Megawatt (MW) project located on approximately 474 acres and includes construction and operation of approximately 3588 Concentrated Photovoltaic (CPV) trackers configured into 61 (1.36 MW) Building Blocks (BB) each consisting of 58 trackers with associated Inverters and Transformers.	Approx. Number of Trackers:	3588		
	CITY:	CITY: San Diego	I CERTIFY THAT I HAVE READ ALL ZONING REGULATIONS AND BEST MANAGEMENT PRACTICES (BMPs) NOTES AND THAT I AM THE DESIGNER OF THE PROPOSED PROJECT:		Tracker per BB:	58		
	STATE:	STATE: CA			Number of BB:	61		
ZIP:	ZIP: 92127				Total AC Capacity (MWs):	Approx. 84 MW	SHEET NUMBER	REV.
PHONE:	PHONE: (858) 746-9000				Inverter Skid AC Capacity (MWs):	1.36 to 2.0	C-106	0
FAX:	FAX:				No. of 1.36 MW Inverter Skids:	61		
EMAIL:	EMAIL: patrick.brown@soitec.com				Total Lot Size (Acres):	765		
			DESIGNER SIGNATURE REQUIRED _____ DATE _____		Estimated Disturbed Acreage:	474		
					Coverage Ratio:	20%		

FILE NAME: P:\10 ENERGY WEST_CURRENT\1 - CONCENTRIX SOLAR - 60212653400 TECHNICAL\401 PRELIMINARY ENGINEERING\ PLANS - CADD FILES\ACAD SOLAR CPV LAYOUT\RUGGED SOLAR\RUGGED NO SERV. ROAD\C-107 PLOT PLAN.DWG
LAST SAVED BY: ORTIZG - PLOT DATE: 2/26/2013 4:09:34 PM

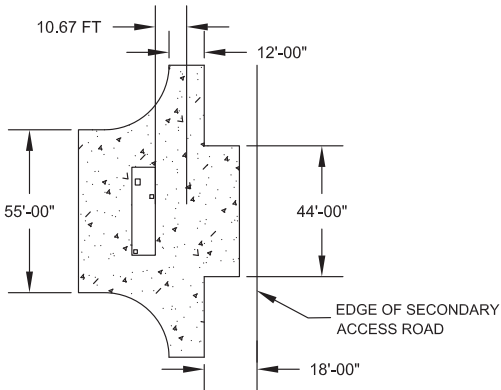

1 | **DETAIL - DECOMPOSED GRANITE PAD**
SEE DETAIL 1 FOR MATERIAL COMPACTION
NTS

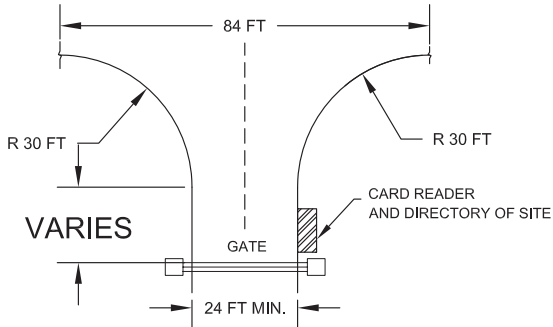

2 | **DETAIL - ENTRANCE**
NTS

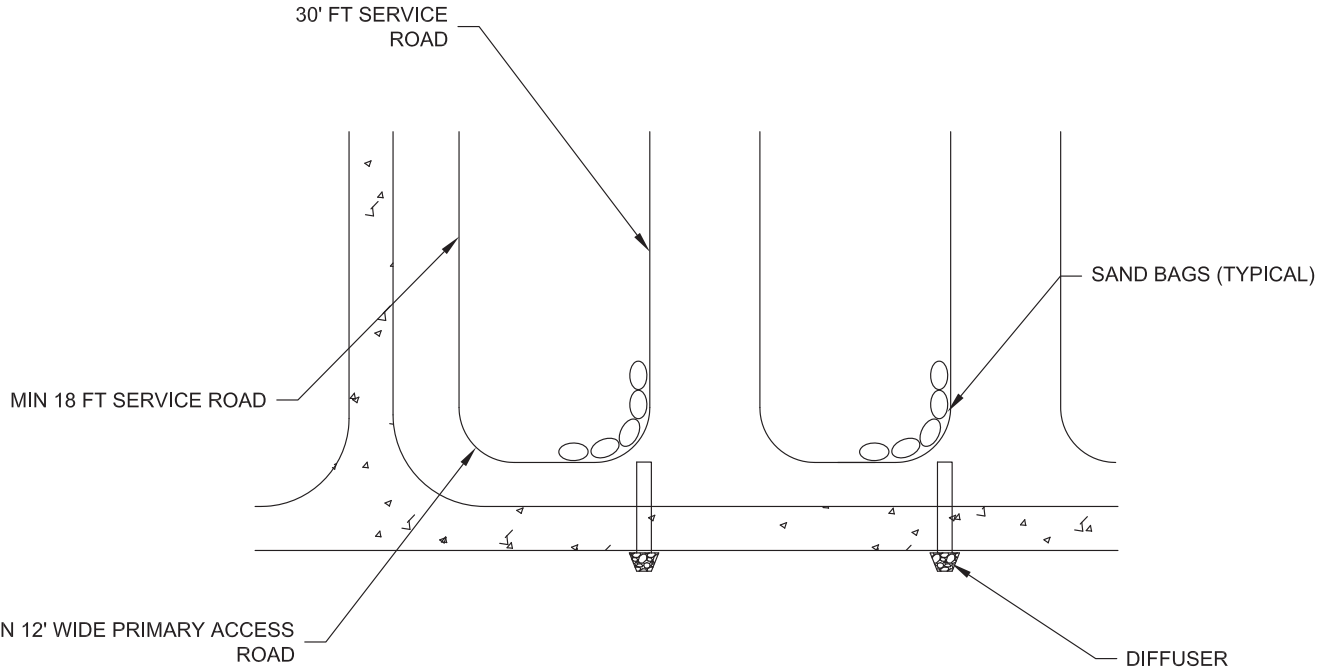

3 | **DETAIL - ROAD LAYOUT**
NTS

AECOM

DESIGNER

AECOM

AECOM TECHINCAL SERVICES, INC
440 Stevens Avenue, Suite 250
Solana Beach, CA 98075
858.947.7144 tel 858.947.7145 fax
www.aecom.com

CLIENT



Soitec Solar Development, LLC
16550 Via Esprillo
San Diego, CA 92127

VICINITY MAP	OWNER INFORMATION	CONTACT INFORMATION	PARCEL INFORMATION	PROJECT INFORMATION	PLOT PLAN INFORMATION	SHEET TITLE	
	NAME: SEE TABLE ABOVE	NAME: Pat Brown	6120300100,6120301900,6110910700,6110910300, APN:6110900400,6110800400,6110900200,6111000100, 6111000200,6111100100 SITE ADDRESS: North of I-8, east of Ribbonwood Road, on both sides of McCain Valley Road.	EXISTING: Rolling, rugged land with two detached land sections made up of many parcels. All land is randomly populated by boulders. The site is minimally developed with unpaved roads.	CPV System Summary	ROAD DETAIL	
	ADDRESS:	ADDRESS: 16550 Via Esprillo			Approx. Number of Trackers: 3588		
	CITY:	CITY: San Diego			Tracker per BB: 58		
STATE:	STATE: CA			Number of BB: 61			
ZIP:	ZIP: 92127			Total AC Capacity (MWs): Approx. 84 MW			
PHONE:	PHONE: (858) 746-9000			Inverter Skid AC Capacity (MWs): 1.36 to 2.0			
FAX:	FAX:			No. of 1.36 MW Inverter Skids: 61			
EMAIL:	EMAIL: patrick.brown@soitec.com			Total Lot Size (Acres): 765			
				Estimated Disturbed Acreage: 474			
				Coverage Ratio: 20%			
		</					

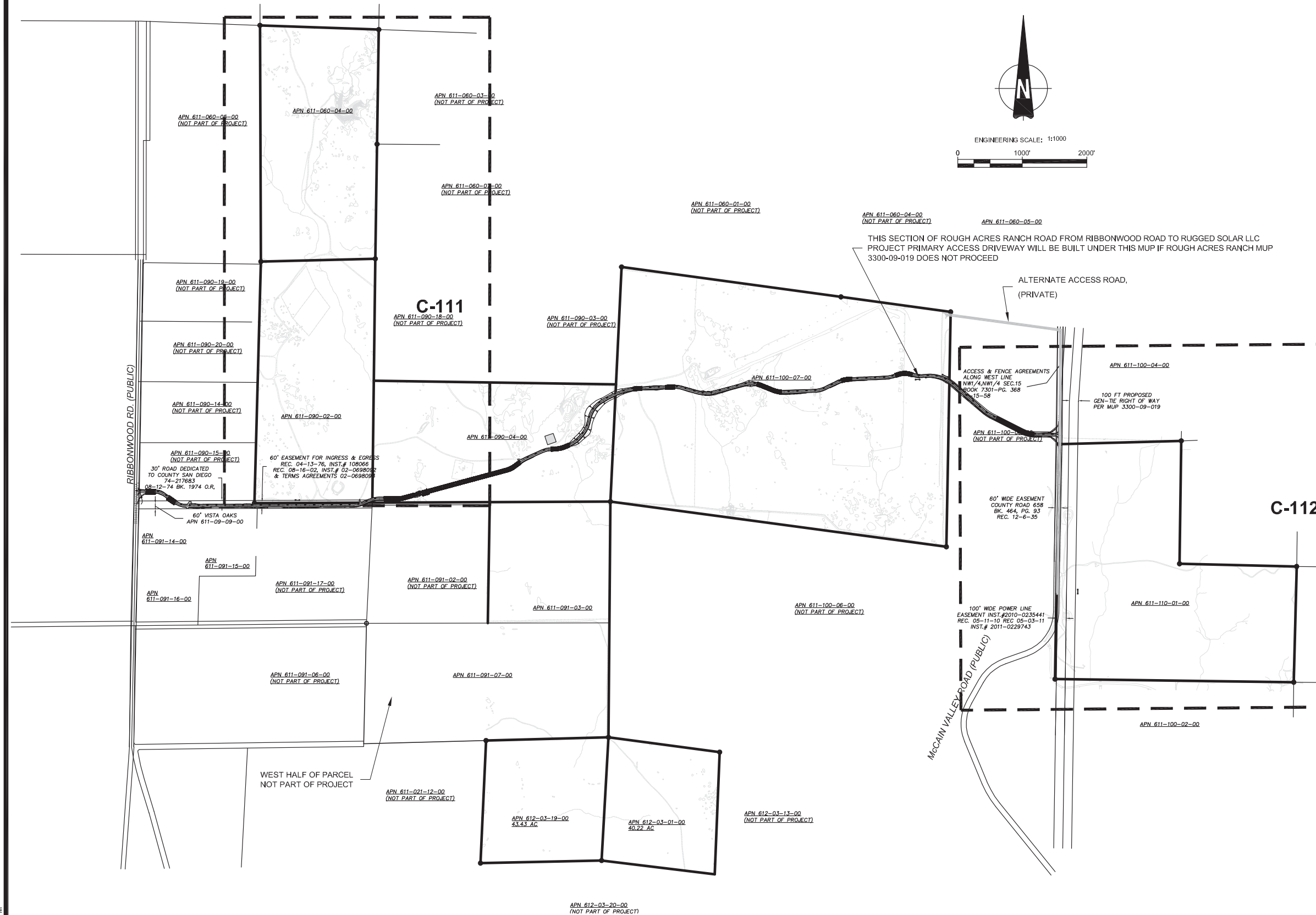

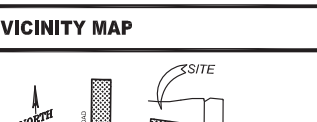
VICINITY MAP	OWNER INFORMATION	CONTACT INFORMATION	PARCEL INFORMATION	PROJECT INFORMATION	PLOT PLAN INFORMATION	SHEET TITLE					
	NAME: SEE TABLE AT C-100	NAME: Pat Brown	6120300100,6120301900,6110910700,6110910300, APNs 6110900400,6110600400,6110900200,6111000700, 6111100100	EXISTING: Rolling, rugged land with two detached land sections made up of many parcels. All land is randomly populated by boulders. The site is minimally developed with unpaved roads.	CPV System Summary	<div>EASEMENT PLAN SHEET MAP</div> <table><tr><th>SHEET NUMBER</th><th>REV.</th></tr><tr><td>C-110</td><td>0</td></tr></table>		SHEET NUMBER	REV.	C-110	0
	SHEET NUMBER	REV.									
C-110	0										
ADDRESS:	ADDRESS: 16550 Via Esprillo	CITY: San Diego	SITE ADDRESS: North of I-8, east of Ribbonwood Road, on both sides of McCain Valley Road.	PROPOSED: Approximately 84 Megawatt (MW) project located on approximately 474 acres and includes construction and operation of approximately 3588 Concentrated Photovoltaic (CPV) trackers configured into 61 (1.36 MW) Building Blocks (BB) each consisting of 58 trackers with associated Inverters and Transformers.	Approx. Number of Trackers: 3588						
CITY:	CITY: San Diego	STATE: CA			Tracker per BB: 58						
STATE:	STATE: CA	ZIP: 92127			Number of BB: 61						
ZIP:	ZIP: 92127	PHONE: (858) 746-9000			Total AC Capacity (MWs): Approx. 84 MW						
PHONE:	PHONE: (858) 746-9000	FAX:			Inverter Skid AC Capacity (MWs): 1.36 to 2.0						
FAX:	FAX:	EMAIL: patrick.brown@soitec.com			No. of 1.36 MW Inverter Skids: 61						
EMAIL:	EMAIL: patrick.brown@soitec.com				Total Lot Size (Acres): 765						
					Estimated Disturbed Acreage: 474						
					Coverage Ratio: 20%						

FILE NAME: P:\10 ENERGY WEST_CURRENT\J - CONCENTRIX SOLAR - 60212653\4001 PRELIMINARY ENGINEERING\7 PLANS - CADD FILES\ACAD SOLAR CPV LAYOUT\TRUGGED SOLAR\IC-10 EASEMENT PLAN.DWG
LAST SAVED BY: ORTIZG PLOT DATE: 2/11/2013 2:32:14 PM

FILE NAME: P:\10 ENERGY WEST_CURRENT\11 - CONCENTRIX SOLAR - 60212653\400 TECHNICAL\401 PRELIMINARY ENGINEERING\ PLANS - CADD FILES\ACAD SOLAR CPV LAYOUT\RUGGED SOLAR\C-111 EASEMENT PLAN.DWG
LAST SAVED BY: ORTIZG PLOT DATE: 2/1/2013 2:31:24 PM



AECOM

DESIGNER

AECOM

AECOM TECHINCAL SERVICES, INC
440 Stevens Avenue, Suite 250
Solana Beach, CA 98075
858.947.7144 tel 858.947.7145 fax
www.aecom.com

CLIENT



Soitec Solar Development, LLC
16550 Via Esprillo
San Diego, CA 92127

VICINITY MAP	OWNER INFORMATION	CONTACT INFORMATION	PARCEL INFORMATION	PROJECT INFORMATION	PLOT PLAN INFORMATION	SHEET TITLE	
	NAME: SEE TABLE AT C-100 ADDRESS: CITY: STATE: ZIP: PHONE: FAX: EMAIL:	NAME: Pat Brown ADDRESS: 16550 Via Esprillo CITY: San Diego STATE: CA ZIP: 92127 PHONE: (858) 746-9000 FAX: EMAIL: Brison.Ellinghaus@soitec.com	6120300100,6120301900,6110910700,6110910300, APN# 6110900400,6110600400,6110900200,61111000700, 6111100100 SITE ADDRESS: North of I-8, east of Ribbonwood Road, on both sides of McCain Valley Road.	EXISTING: Rolling, rugged land with two detached land sections made up of many parcels. All land is randomly populated by boulders. The site is minimally developed with unpaved roads. PROPOSED: Approximately 84 Megawatt (MW) project located on approximately 474 acres and includes construction and operation of approximately 3588 Concentrated Photovoltaic (CPV) trackers configured into 61 (1.36 MW) Building Blocks (BB) each consisting of 58 trackers with associated Inverters and Transformers.	CPV System Summary Approx. Number of Trackers: 3588 Tracker per BB: 58 Number of BB: 61 Total AC Capacity (MWs): Approx. 84 MW Inverter Skid AC Capacity (MWs): 1.36 to 2.0 No. of 1.36 MW Inverter Skids: 61 Total Lot Size (Acres): 765 Estimated Disturbed Acreage: 474 Coverage Ratio: 20%	EASEMENT PLAN (NORTH WEST)	
			I CERTIFY THAT I HAVE READ ALL ZONING REGULATIONS AND BEST MANAGEMENT PRACTICES (BMPs) NOTES AND THAT I AM THE DESIGNER OF THE PROPOSED PROJECT: _____ DESIGNER SIGNATURE REQUIRED DATE			SHEET NUMBER	REV.
						C-111	0

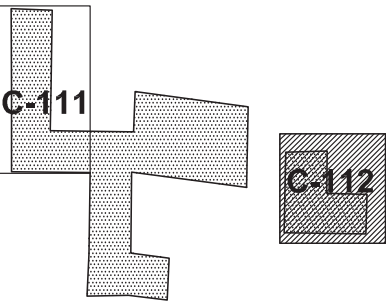

PLOT PLAN KEY MAP

**DESIGNER****AECOM**

AECOM TECHNICAL SERVICES, INC.
440 Stevens Avenue, Suite 250
Solana Beach, CA 98075
858.947.7144 tel 858.947.7145 fax
www.aecom.com

CLIENT



Soitec Solar Development, LLC

16550 Via Esprillo
San Diego, CA 92127

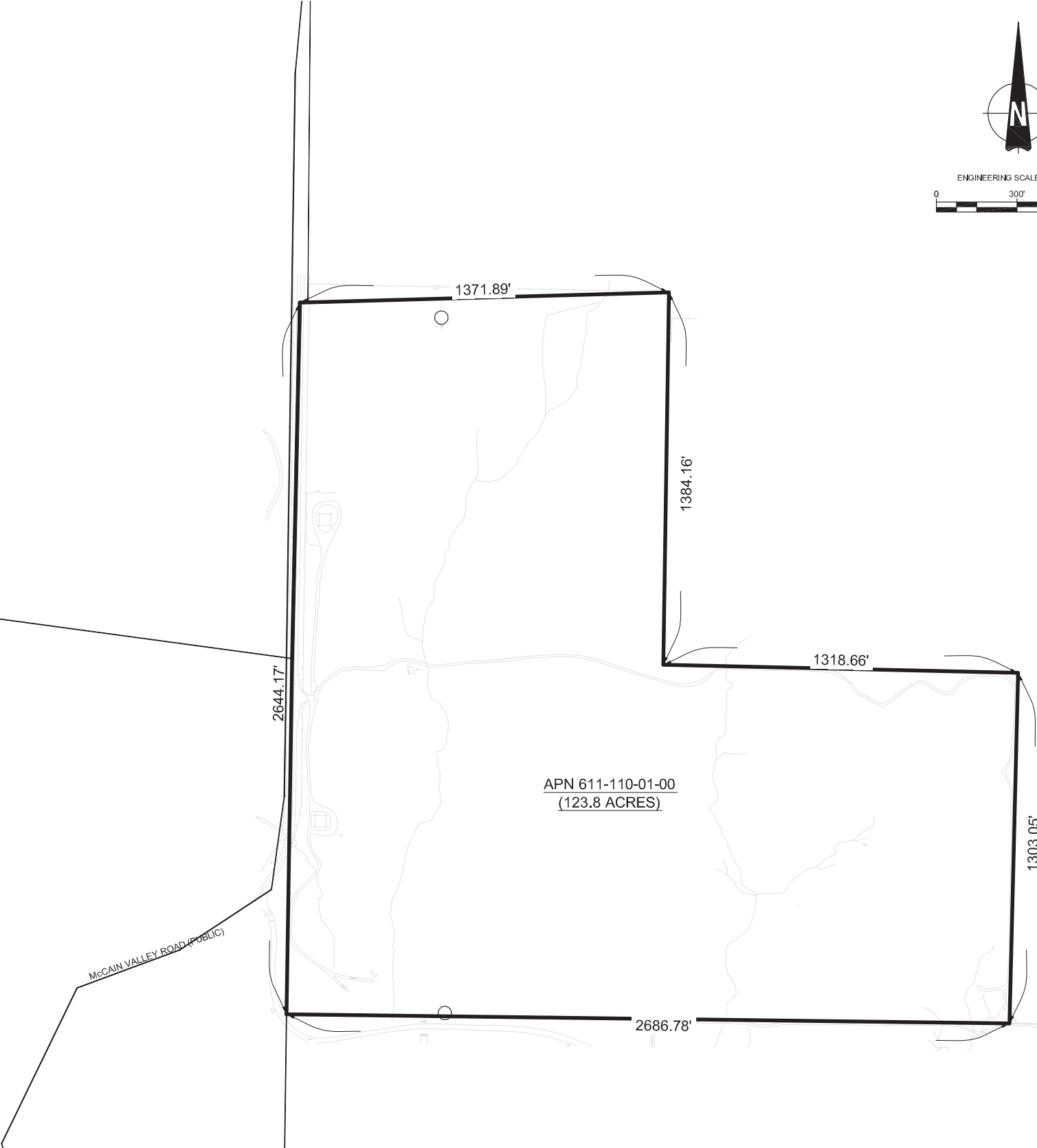

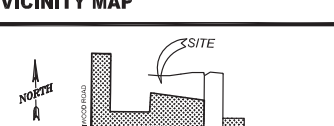
VICINITY MAP	OWNER INFORMATION	CONTACT INFORMATION	PARCEL INFORMATION	PROJECT INFORMATION	PLOT PLAN INFORMATION	SHEET TITLE	
 <p>COUNTY OF SAN DIEGO</p>	NAME: SEE TABLE AT C-100	NAME: Pat Brown	6120300100,6120301900,6110910700,6110910300, APN# 6110900400,6110600400,6110900200,6111000700, 6111100100	EXISTING: Rolling, rugged land with two detached land sections made up of many parcels. All land is randomly populated by boulders. The site is minimally developed with unpaved roads.	CPV System Summary	EASEMENT PLAN EAST	
	ADDRESS:	ADDRESS: 16550 Via Esprillo	SITE ADDRESS: North of I-8, east of Ribbonwood Road on both sides of McCain Valley Road.		Approx. Number of Trackers: 3588		
	CITY:	CITY: San Diego	STATE: CA	I CERTIFY THAT I HAVE READ ALL ZONING REGULATIONS AND BEST MANAGEMENT PRACTICES (BMPs) NOTES AND THAT I AM THE DESIGNER OF THE PROPOSED PROJECT:	PROPOSED: Approximately 84 Megawatt (MW) project located on approximately 474 acres and includes construction and operation of approximately 3588 Concentrated Photovoltaic (CPV) trackers configured into 61 (1.36 MW) Building Blocks (BB) each consisting of 58 trackers with associated Inverters and Transformers.	Tracker per BB: 58	
	STATE:	STATE: CA	ZIP: 92127			Number of BB: 61	
ZIP:	ZIP: 92127	PHONE: (858) 746-9000			Total AC Capacity (MWs): Approx. 84 MW	SHEET NUMBER	REV.
PHONE:	PHONE: (858) 746-9000	FAX:			Inverter Skid AC Capacity (MWs): 1.36 to 2.0	C-112	0
FAX:	FAX:	EMAIL: patrick.brown@soltec.com			No. of 1.36 MW Inverter Skids: 61		
EMAIL:	EMAIL:		DESIGNER SIGNATURE REQUIRED	DATE	Total Lot Size (Acres): 765		
					Estimated Disturbed Acreage: 474		
					Coverage Ratio: 20%		

FILE NAME: P:\10 ENERGY WEST_CURRENT\11 - CONCENTRIX SOLAR - 60212653400 TECHNICAL\401 PRELIMINARY ENGINEERING\ PLANS - CADD FILES\ACAD SOLAR CPV LAYOUT\RUGGED SOLAR\IC-120 PLOT PLAN.DWG
LAST SAVED BY: ORTIZG - PLOT DATE: 1/29/2013 11:46:17 AM

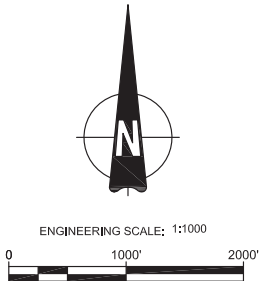
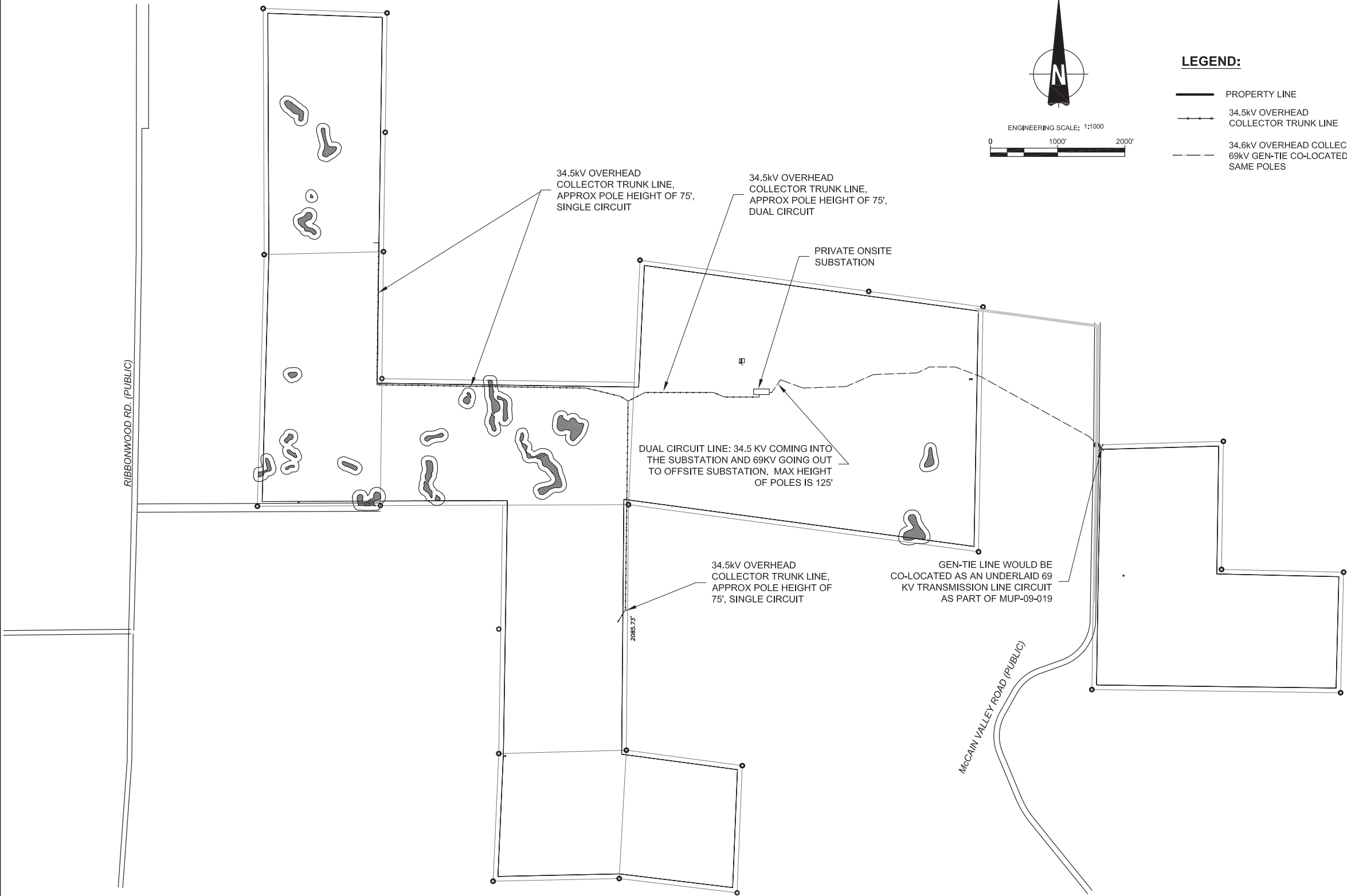

LEGEND:

- PROPERTY LINE
- 34.5kV OVERHEAD COLLECTOR TRUNK LINE
- 34.6kV OVERHEAD COLLECTOR / 69kV GEN-TIE CO-LOCATED ON SAME POLES

AECOM

DESIGNER

AECOM

AECOM TECHINCAL SERVICES, INC
440 Stevens Avenue, Suite 250
Solana Beach, CA 98075
858.947.7144 tel 858.947.7145 fax
www.aecom.com

CLIENT



Soitec Solar Development, LLC
16550 Via Esprillo
San Diego, CA 92127

VICINITY MAP	OWNER INFORMATION	CONTACT INFORMATION	PARCEL INFORMATION	PROJECT INFORMATION	PLOT PLAN INFORMATION	SHEET TITLE		
	NAME: SEE TABLE AT C-100	NAME: Pat Brown	6120300100,6120301900,6110910700,6110910300, APN:6110900400,6110600400,6110900200,6111000700, 6111100100	EXISTING: Rolling, rugged land with two detached land sections made up of many parcels. All land is randomly populated by boulders. The site is minimally developed with unpaved roads.	CPV System Summary		<div>PLOT PLAN</div> <div>34.5 KV OVERHEAD</div>	
	ADDRESS: 16550 Via Esprillo	ADDRESS: 16550 Via Esprillo	SITE ADDRESS: North of I-8, east of Ribbonwood Road, on both sides of McCain Valley Road.		Approx. Number of Trackers: 3588			
	CITY: San Diego	CITY: San Diego	I CERTIFY THAT I HAVE READ ALL ZONING REGULATIONS AND BEST MANAGEMENT PRACTICES (BMPs) NOTES AND THAT I AM THE DESIGNER OF THE PROPOSED PROJECT:		Tracker per BB: 58			
STATE: CA	STATE: CA	STATE: CA	DESIGNER SIGNATURE REQUIRED _____ DATE _____	PROPOSED: Approximately 84 Megawatt (MW) project located on approximately 474 acres and includes construction and operation of approximately 3588 Concentrated Photovoltaic (CPV) trackers configured into 61 (1.36 MW) Building Blocks (BB) each consisting of 58 trackers with associated Inverters and Transformers.	Number of BB: 61		SHEET NUMBER	REV.
ZIP: 92127	ZIP: 92127	ZIP: 92127			Total AC Capacity (MWs): Approx. 84 MW			
PHONE: (858) 746-9000	PHONE: (858) 746-9000	PHONE: (858) 746-9000			Inverter Skid AC Capacity (MWs): 1.36 to 2.0			
FAX:	FAX:	FAX:			No. of 1.36 MW Inverter Skids: 61		C-120	0
EMAIL: patrick.brown@soitec.com	EMAIL: patrick.brown@soitec.com	EMAIL: patrick.brown@soitec.com			Total Lot Size (Acres): 765			
					Estimated Disturbed Acreage: 474			
					Coverage Ratio: 20%			

FILE NAME: P:\10 ENERGY WEST_CURRENT\1 - CONCENTRIX SOLAR - 60212653\400 TECHNICAL\401 PRELIMINARY ENGINEERING\ PLANS - CADD FILES\ACAD SOLAR CPV LAYOUT\RUGGED SOLAR\C-121.DWG
LAST SAVED BY: ORTIZG - PLOT DATE: 1/29/2013 10:01:45 AM



FLOW DEPTHS (FT)		CORRESPONDING NUMBER OF CPV SYSTEMS	SEE NOTES:
2-4		202	1
4-6		103	2
6-8		4	3
8-10		17	3
10-12		13	3

NOTES:

- FOR AREAS WHERE FLOW DEPTH IS 2-4 FT, THE TRACKER CONTROL UNIT (TCU) AND AIR DRYING UNIT (ADU) WILL BE MOUNTED ON THE TRACKER AT LEAST 4 FEET ABOVE GROUND AND THE TRACKER MAST HEIGHT WILL BE RAISED BY 4 FEET. TOP OF TRACKER SHALL NOT EXCEED 32 FEET ABOVE GRADE
- FOR AREAS WHERE FLOW DEPTH IS 4-6 FT, THE TCU AND ADU WILL BE MOUNTED ON THE TRACKER AT LEAST 6 FEET ABOVE GROUND AND THE TRACKER MAST HEIGHT WILL BE RAISED BY 6 FEET. TOP OF TRACKER SHALL NOT EXCEED 36 FEET ABOVE GRADE
- FOR AREAS WHERE FLOW DEPTH IS GREATER THAN 6 FEET, THE TRACKER MAST HEIGHT SHOULD BE RAISED TO THE UPPER LIMIT OF THE FLOW DEPTH FOR THAT AREA, THE TCU AND ADU SHALL BE MOUNTED ON THE TRACKER AT LEAST TO THE HEIGHT OF THE UPPER LIMIT OF THE FLOW DEPTH (TOP OF TRACKER SHALL NOT EXCEED 40 FEET ABOVE GRADE) OR SAID ELECTRONIC BOXES SHALL BE WATERPROOF AND THE TRACKER PLACED IN STOW MODE DURING AN EXTREME FLOOD EVENT. TOP OF TRACKER SHALL NOT EXCEED 28 FEET ABOVE GRADE

AECOM

DESIGNER

AECOM

AECOM TECHINCAL SERVICES, INC
440 Stevens Avenue, Suite 250
Solana Beach, CA 98075
858.947.7144 tel 858.947.7145 fax
www.aecom.com

CLIENT



Soitec Solar Development, LLC
16550 Via Esprillo
San Diego, CA 92127

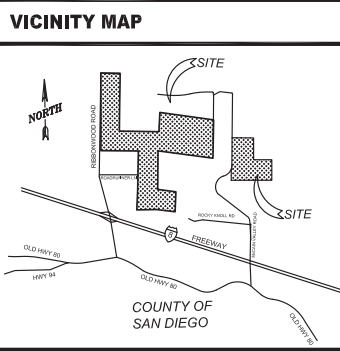

OWNER INFORMATION
NAME: SEE TABLE AT C-100
ADDRESS:
CITY:
STATE:
ZIP:
PHONE:
FAX:
EMAIL:

CONTACT INFORMATION
NAME: Pat Brown
ADDRESS: 16550 Via Esprillo
CITY: San Diego
STATE: CA
ZIP: 92127
PHONE: (858) 746-9000
FAX:
EMAIL: patrick.brown@soitec.com

PARCEL INFORMATION
6120300100,6120301900,6110910700,6110910300, APN:6110900400,6110600400,6110900200,6111000700, 6111100100
SITE ADDRESS: North of I-8, east of Ribbonwood Road on both sides of McCain Valley Road.
I CERTIFY THAT I HAVE READ ALL ZONING REGULATIONS AND BEST MANAGEMENT PRACTICES (BMPs) NOTES AND THAT I AM THE DESIGNER OF THE PROPOSED PROJECT: DESIGNER SIGNATURE REQUIRED 03/01/2012 DATE

PROJECT INFORMATION
EXISTING: Rolling, rugged land with two detached land sections made up of many parcels. All land is randomly populated by boulders. The site is minimally developed with unpaved roads.
PROPOSED: Approximately 84 Megawatt (MW) project located on approximately 474 acres and includes construction and operation of approximately 3588 Concentrated Photovoltaic (CPV) trackers configured into 61 (1.36 MW) Building Blocks (BB) each consisting of 58 trackers with associated Inverters and Transformers.

PLOT PLAN INFORMATION
CPV System Summary
Approx. Number of Trackers: 3588
Tracker per BB: 58
Number of BB: 61
Total AC Capacity (MWs): Approx. 84 MW
Inverter Skid AC Capacity (MWs): 1.36 to 2.0
No. of 1.36 MW Inverter Skids: 61
Total Lot Size (Acres): 765
Estimated Disturbed Acreage: 474
Coverage Ratio: 20%

SHEET TITLE	
FLOOD PLAIN AND TRACKER CONSTRUCTION	
SHEET NUMBER	REV.
C-121	0
DPLU #040 REV 03/10/2011 BUILDING PLOT PLAN TEMPLATE	

FILE NAME: P:\10 ENERGY WEST_CURRENT\LI - CONCENTRIX SOLAR - 60212653400 TECHNICAL\401 PRELIMINARY ENGINEERING\ PLANS - CADD FILES\ACAD SOLAR CPV LAYOUT\RUGGED SOLAR\C-130.DWG
LAST SAVED BY: ORTIZG - PLOT DATE: 1/29/2013 11:41:49 AM

INVERTER DIMENSION

INVERTER RATING (MW)	DIMENSION (FT)		
	"A"	"B"	"C"
1.36	25	10	12
2.00	40	10	12

REV	ITEM	QTY	DESCRIPTION
	1	1	PRECAST SHELTER
	2		PRIMARY RE-COMBINER BOX, 16 X 150A MCCC (QTY OF 2 OR 3)
	3		XC 680 INVERTER (QTY OF 2 OR 3)
	4	1	SCADA
	5	1	POWER PANEL
	6	1	TRANSFORMER
	7	1	STEEL SKID
	8	3	INTAKE AIR FANS
	9	3	EXHAUST LOUVERS

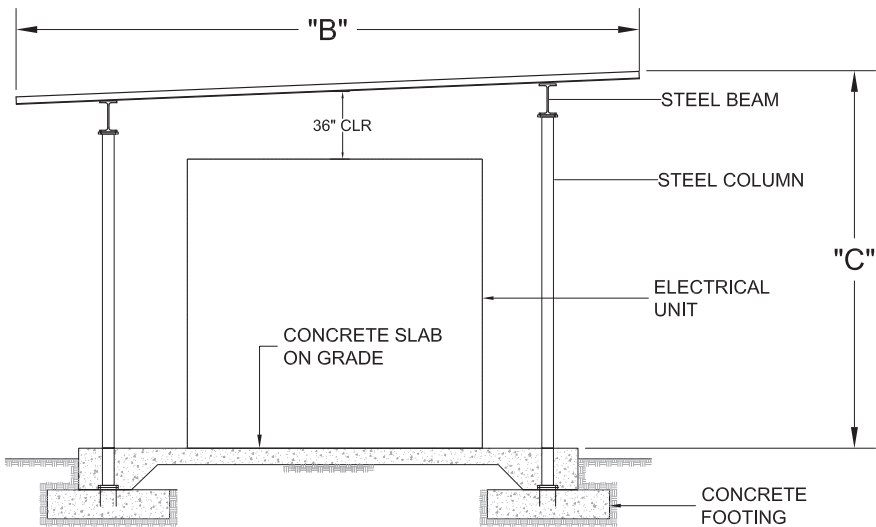
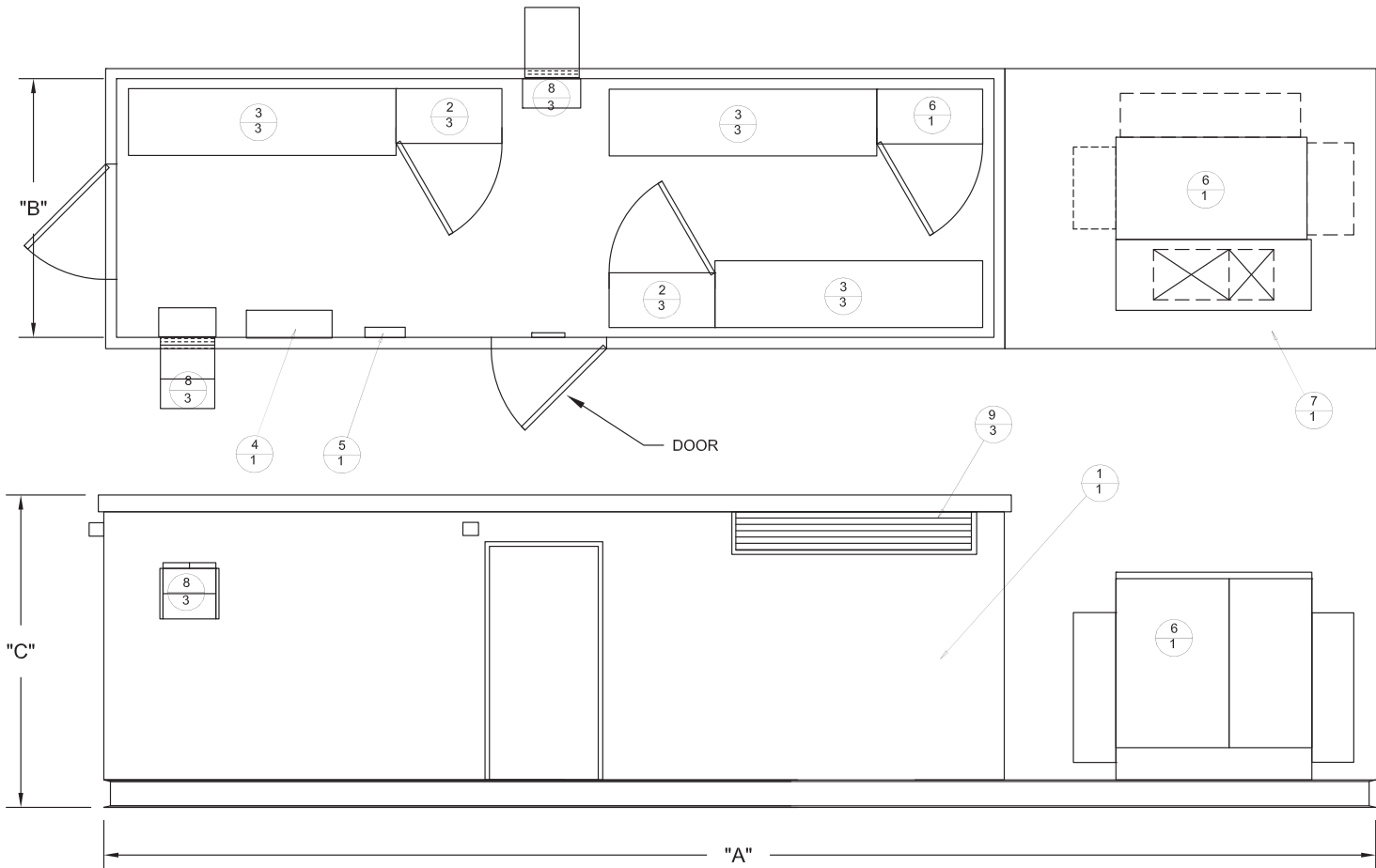
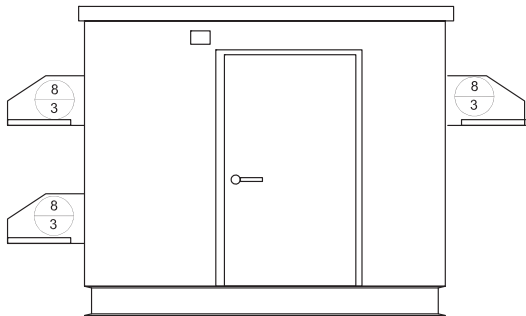

OPEN INVERTER ON SKID WITH SUN SHADE

Scale: NA

AECOM

DESIGNER

AECOM

AECOM TECHINCAL SERVICES, INC
440 Stevens Avenue, Suite 250
Solana Beach, CA 98075
858.947.7144 tel 858.947.7145 fax
www.aecom.com

CLIENT



VICINITY MAP

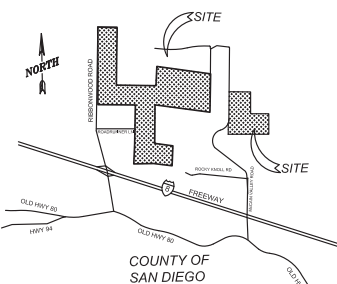

OWNER INFORMATION

NAME: SEE TABLE AT C-100
ADDRESS:
CITY:
STATE:
ZIP:
PHONE:
FAX:
EMAIL:

CONTACT INFORMATION

NAME: Pat Brown
ADDRESS: 16550 Via Esprillo
CITY: San Diego
STATE: CA
ZIP: 92127
PHONE: (858) 746-9000
FAX:
EMAIL: patrick.brown@soitec.com

PARCEL INFORMATION

6120300100,6120301900,6110910700,6110910300,
APN:6110900400,6110800400,6110900200,6111000100,
6111000200,6111100100

SITE ADDRESS:
North of I-8, east of Ribbonwood Road, on both sides of
McCain Valley Road.

I CERTIFY THAT I HAVE READ ALL ZONING REGULATIONS AND
BEST MANAGEMENT PRACTICES (BMPs) NOTES AND THAT I AM
THE DESIGNER OF THE PROPOSED PROJECT:

DESIGNER SIGNATURE REQUIRED DATE

PROJECT INFORMATION

EXISTING:
Rolling, rugged land with two detached land sections made up of
many parcels. All land is randomly populated by boulders. The site
is minimally developed with unpaved roads.

PROPOSED:
Approximately 84 Megawatt (MW) project located on approximately
474 acres and includes construction and operation of approximately
3588 Concentrated Photovoltaic (CPV) trackers configured into 61
(1.36 MW) Building Blocks (BB) each consisting of 58 trackers with
associated Inverters and Transformers.

PLOT PLAN INFORMATION

CPV System Summary
Approx. Number of Trackers: 3588
Tracker per BB: 58
Number of BB: 61
Total AC Capacity (MWs): Approx. 84 MW
Inverter Skid AC Capacity (MWs): 1.36 to 2.0
No. of 1.36 MW Inverter Skids: 61
Total Lot Size (Acres): 765
Estimated Disturbed Acreage: 474
Coverage Ratio: 20%

SHEET TITLE

**1.36 / 2.0 MW INVERTER
BOX DESIGN**

SHEET NUMBER

C-130

REV.

0

FILE NAME: P:\10 ENERGY\WEST_CURRENT\LI - CONCENTRIX SOLAR - 60212653400 TECHNICAL\401 PRELIMINARY ENGINEERING\ PLANS - CADD FILES\ACAD SOLAR CPV LAYOUT\RUGGED SOLAR\C-131.DWG
LAST SAVED BY: ORTIZG - PLOT DATE: 1/29/2013 11:39:34 AM

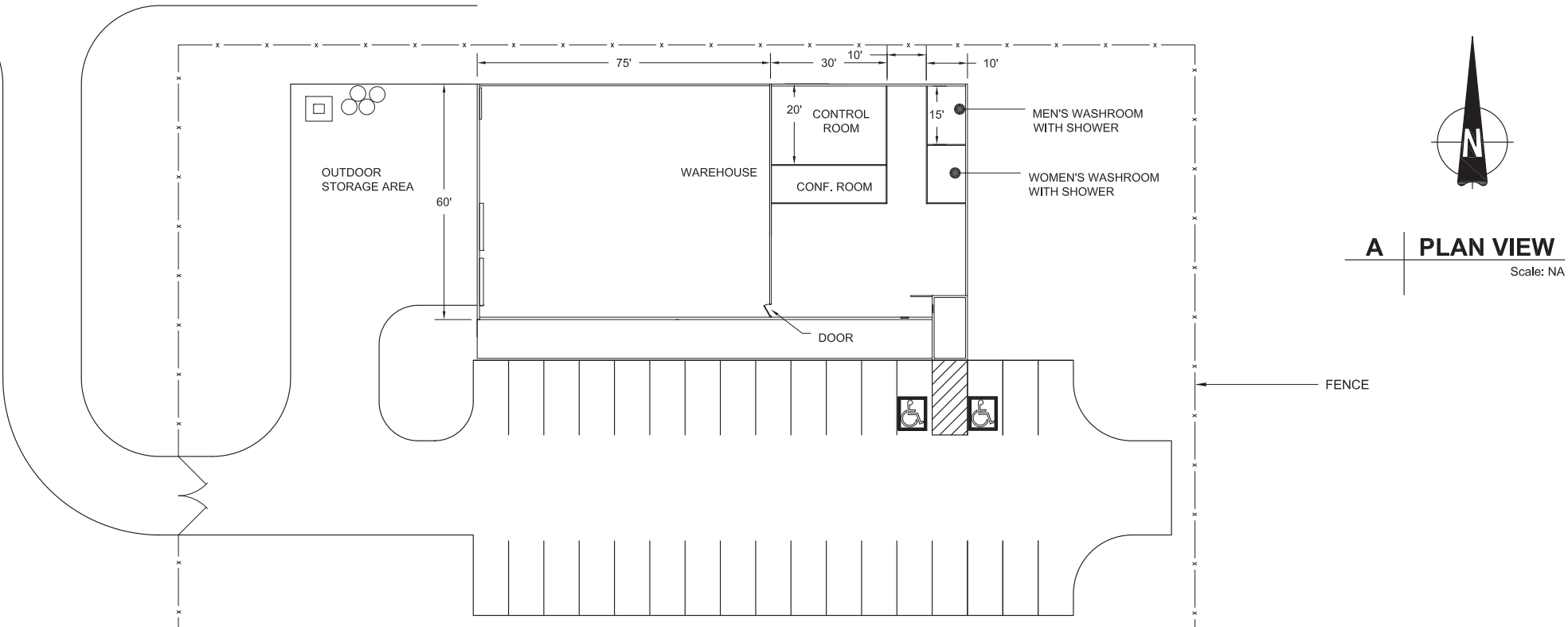
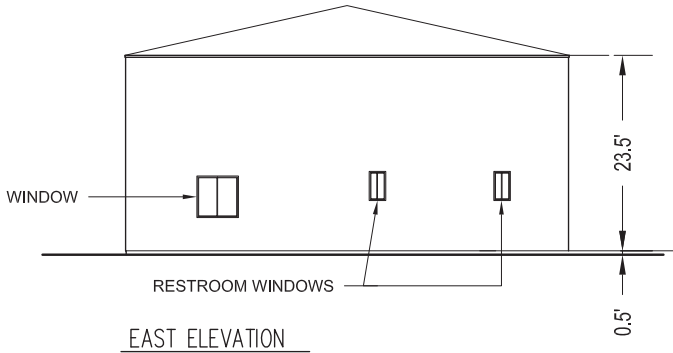
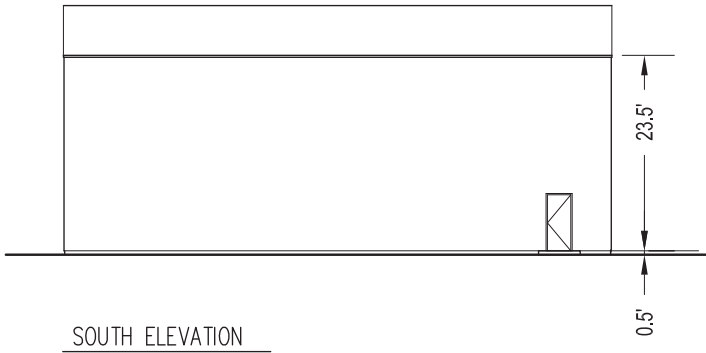
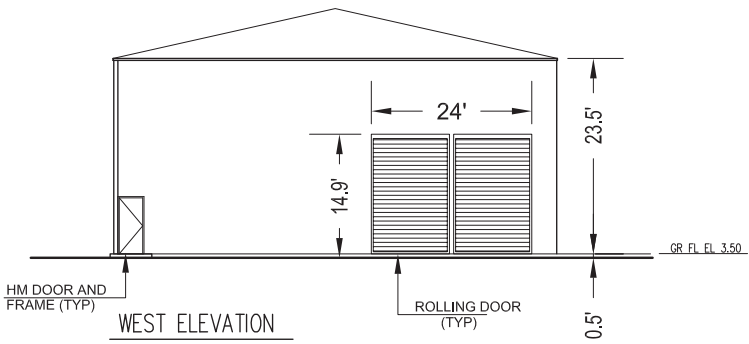
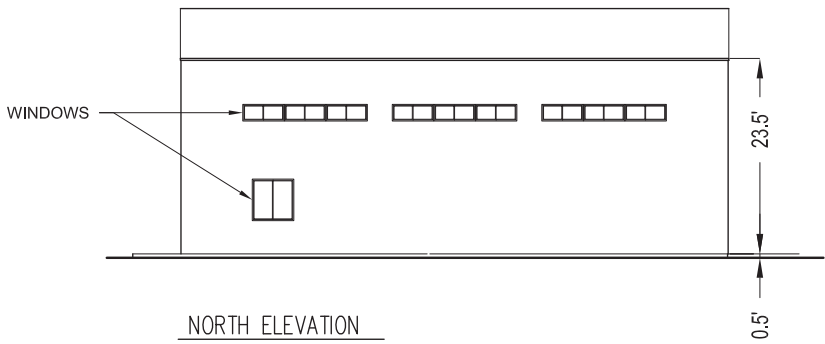

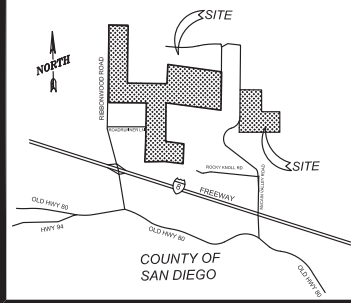
VICINITY MAP	OWNER INFORMATION	CONTACT INFORMATION	PARCEL INFORMATION	PROJECT INFORMATION	PLOT PLAN INFORMATION	SHEET TITLE	
	NAME: SEE TABLE AT C-100 ADDRESS: CITY: STATE: ZIP: PHONE: FAX: EMAIL:	NAME: Pat Brown ADDRESS: 16550 Via Esprillo CITY: San Diego STATE: CA ZIP: 92127 PHONE: (858) 746-9000 FAX: EMAIL: patrick.brown@soitec.com	6120300100,6120301900,6110910700,6110910300, APN:6110900400,6110800400,6110900200,6111000100, 6111000200,6111100100 SITE ADDRESS: North of I-8, east of Ribbonwood Road, on both sides of McCain Valley Road.	EXISTING: Rolling, rugged land with two detached land sections made up of many parcels. All land is randomly populated by boulders. The site is minimally developed with unpaved roads.	CPV System Summary Approx. Number of Trackers: 3588 Tracker per BB: 58 Number of BB: 61 Total AC Capacity (MWs): Approx. 84 MW Inverter Skid AC Capacity (MWs): 1.36 to 2.0 No. of 1.36 MW Inverter Skids: 61 Total Lot Size (Acres): 765 Estimated Disturbed Acreage: 474 Coverage Ratio: 20%	O & M BUILDING	
			I CERTIFY THAT I HAVE READ ALL ZONING REGULATIONS AND BEST MANAGEMENT PRACTICES (BMPs) NOTES AND THAT I AM THE DESIGNER OF THE PROPOSED PROJECT: _____ DESIGNER SIGNATURE REQUIRED DATE	PROPOSED: Approximately 84 Megawatt (MW) project located on approximately 474 acres and includes construction and operation of approximately 3588 Concentrated Photovoltaic (CPV) trackers configured into 61 (1.36 MW) Building Blocks (BB) each consisting of 58 trackers with associated Inverters and Transformers.		SHEET NUMBER	REV.
						C-131	0

AECOM

DESIGNER

AECOM

AECOM TECHINCAL SERVICES, INC
440 Stevens Avenue, Suite 250
Solana Beach, CA 98075
858.947.7144 tel 858.947.7145 fax
www.aecom.com

CLIENT



Soitec Solar Development, LLC
16550 Via Esprillo
San Diego, CA 92127