

FILE NAME: P:\10 ENERGY WEST_CURRENT\1 - CONCENTRIX SOLAR - 60212653400 TECHNICAL\401 PRELIMINARY ENGINEERING\ PLANS - CADD FILES\ACAD SOLAR CPV LAYOUT\RUGGED NO SERV. ROAD\C-103 PLOT PLAN.DWG
LAST SAVED BY: ORTIZG - PLOT DATE: 2/22/2013 10:14:18 AM

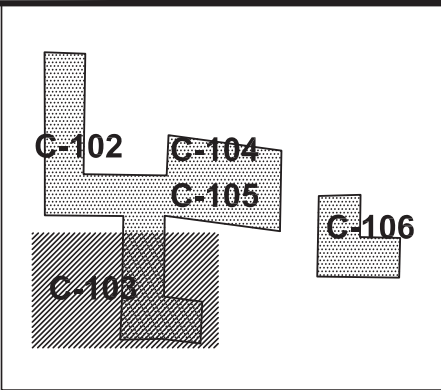
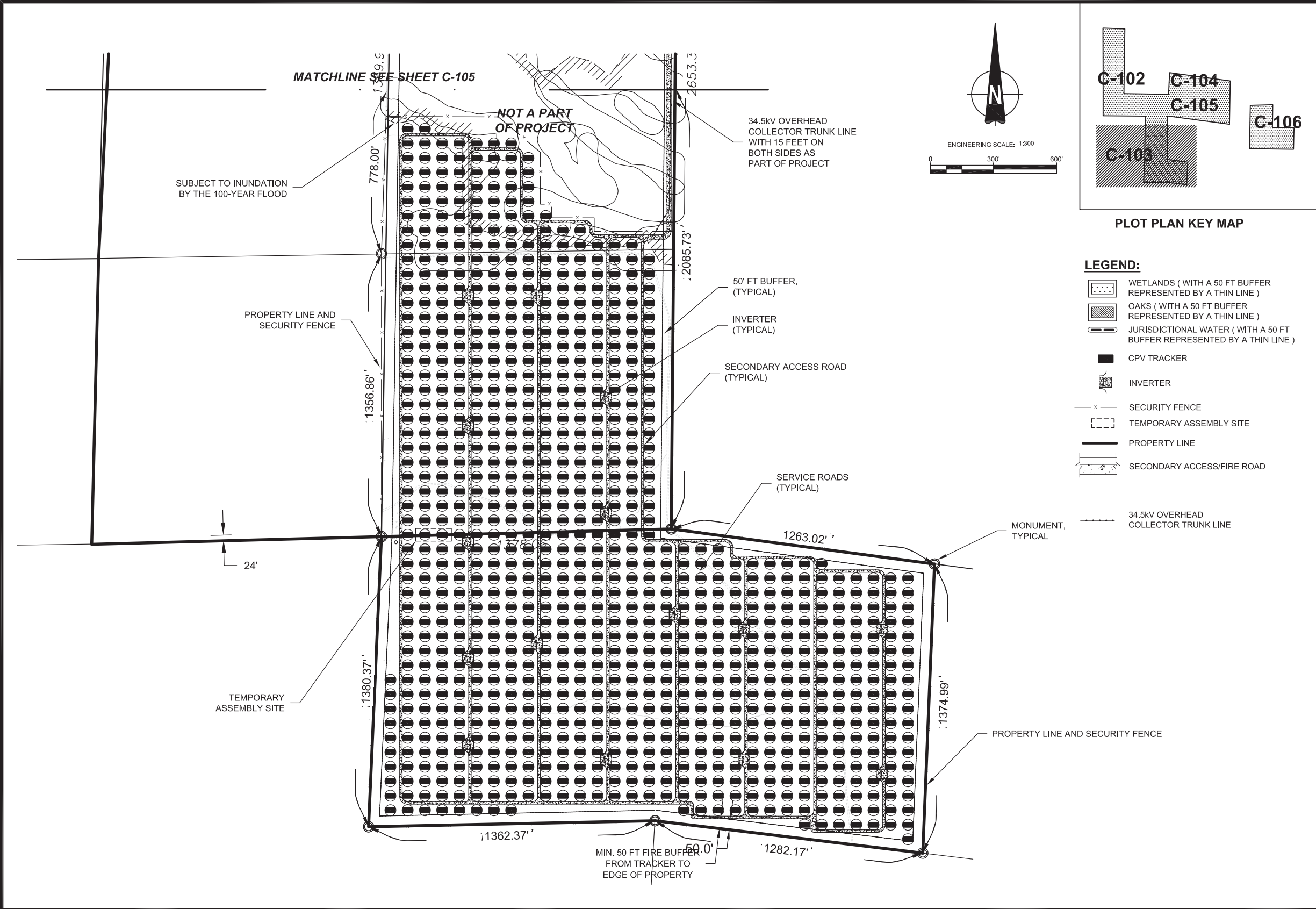

PLOT PLAN KEY MAP

- LEGEND:**
- WETLANDS (WITH A 50 FT BUFFER REPRESENTED BY A THIN LINE)
 - OAKS (WITH A 50 FT BUFFER REPRESENTED BY A THIN LINE)
 - JURISDICTIONAL WATER (WITH A 50 FT BUFFER REPRESENTED BY A THIN LINE)
 - CPV TRACKER
 - INVERTER
 - SECURITY FENCE
 - TEMPORARY ASSEMBLY SITE
 - PROPERTY LINE
 - SECONDARY ACCESS/FIRE ROAD
 - 34.5kV OVERHEAD COLLECTOR TRUNK LINE

VICINITY MAP	OWNER INFORMATION	CONTACT INFORMATION	PARCEL INFORMATION	PROJECT INFORMATION	PLOT PLAN INFORMATION	SHEET TITLE	
	NAME: SEE TABLE AT C-100 ADDRESS: CITY: STATE: ZIP: PHONE: FAX: EMAIL:	NAME: Pat Brown ADDRESS: 16550 Via Esprillo CITY: San Diego STATE: CA ZIP: 92127 PHONE: (858) 746-9000 FAX: EMAIL: patrick.brown@soitec.com	6120300100,6120301900,6110910700,6110910300, APN:6110900400,6110600400,6110900200,6111000700, 6111100100 SITE ADDRESS: North of I-8, east of Ribbonwood Road on both sides of McCain Valley Road.	EXISTING: Rolling, rugged land with two detached land sections made up of many parcels. All land is randomly populated by boulders. The site is minimally developed with unpaved roads. PROPOSED: Approximately 84 Megawatt (MW) project located on approximately 474 acres and includes construction and operation of approximately 3588 Concentrated Photovoltaic (CPV) trackers configured into 61 (1.36 MW) Building Blocks (BB) each consisting of 58 trackers with associated Inverters and Transformers.	CPV System Summary Approx. Number of Trackers: 3588 Tracker per BB: 58 Number of BB: 61 Total AC Capacity (MWs): Approx. 84 MW Inverter Skid AC Capacity (MWs): 1.36 to 2.0 No. of 1.36 MW Inverter Skids: 61 Total Lot Size (Acres): 765 Estimated Disturbed Acreage: 474 Coverage Ratio: 20%	PLOT PLAN SOUTH	
			I CERTIFY THAT I HAVE READ ALL ZONING REGULATIONS AND BEST MANAGEMENT PRACTICES (BMPs) NOTES AND THAT I AM THE DESIGNER OF THE PROPOSED PROJECT: _____ DESIGNER SIGNATURE REQUIRED DATE			SHEET NUMBER	REV.
						C-103	0

FILE NAME: P:\10 ENERGY WEST_CURRENT\1 - CONCENTRIX SOLAR - 60212653400 TECHNICAL\401 PRELIMINARY ENGINEERING\ PLANS - CADD FILES\ACAD SOLAR CPV LAYOUT\RUGGED SOLAR\RUGGED NO SERV. ROAD\C-104 PLOT PLAN.DWG
LAST SAVED BY: ORTIZG - PLOT DATE: 2/22/2013 10:10:36 AM

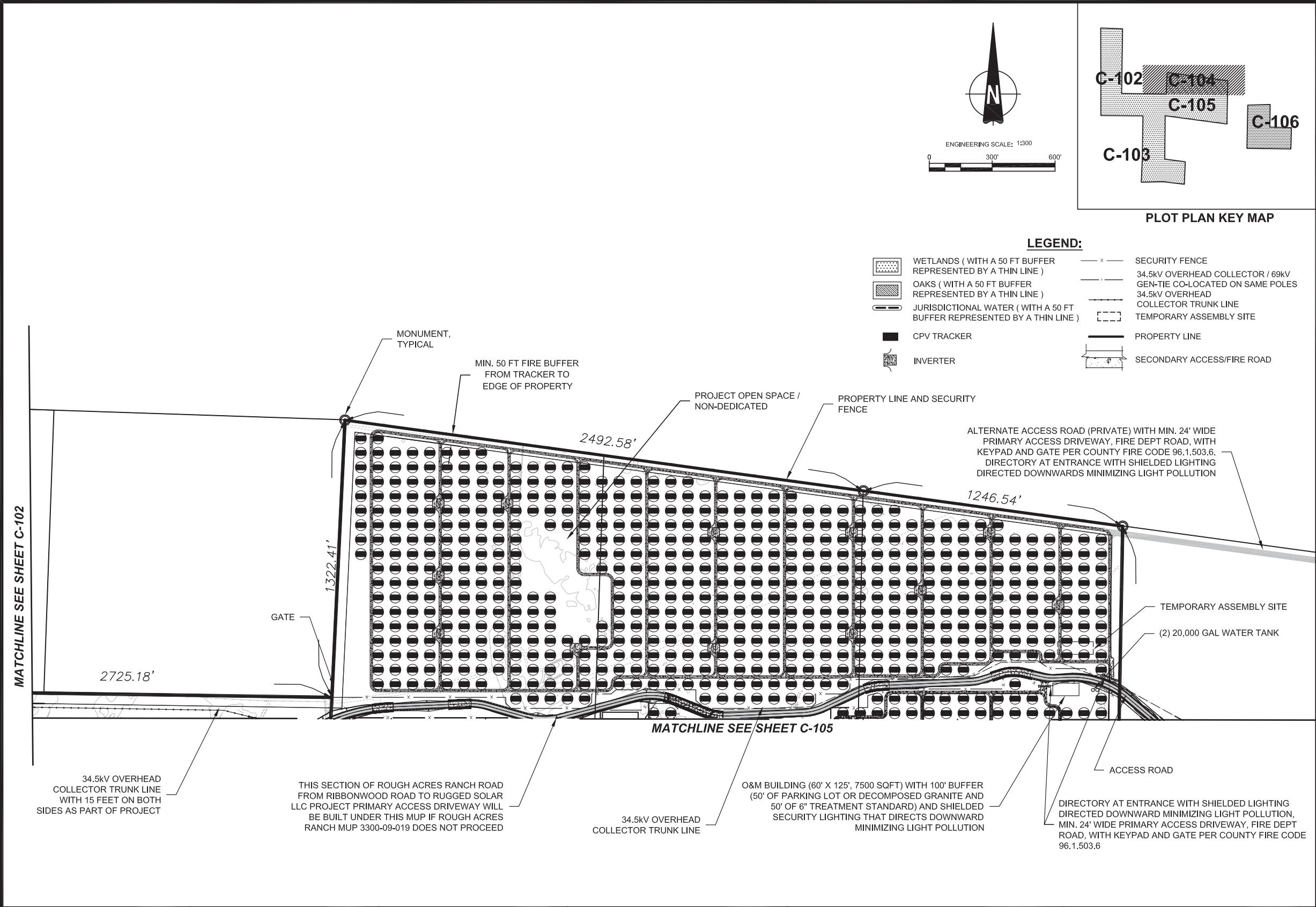

AECOM

DESIGNER

AECOM

AECOM TECHINCAL SERVICES, INC
440 Stevens Avenue, Suite 250
Solana Beach, CA 98075
858.947.7144 tel 858.947.7145 fax
www.aecom.com

CLIENT



Soitec Solar Development, LLC

16550 Via Esprillo
San Diego, CA 92127

VICINITY MAP	OWNER INFORMATION	CONTACT INFORMATION	PARCEL INFORMATION	PROJECT INFORMATION	PLOT PLAN INFORMATION	SHEET TITLE					
	NAME: SEE TABLE AT C-100	NAME: Pat Brown	6120300100,6120301900,6110910700,6110910300, APN:6110900400,6110600400,6110900200,6111000700, 6111100100	EXISTING: Rolling, rugged land with two detached land sections made up of many parcels. All land is randomly populated by boulders. The site is minimally developed with unpaved roads.	CPV System Summary	<div>PLOT PLAN CENTER TOP</div> <table><tr><th>SHEET NUMBER</th><th>REV.</th></tr><tr><td>C-104</td><td>0</td></tr></table>		SHEET NUMBER	REV.	C-104	0
	SHEET NUMBER	REV.									
C-104	0										
ADDRESS:	ADDRESS: 16550 Via Esprillo	CITY: San Diego	SITE ADDRESS: North of I-8, east of Ribbonwood Road. on both sides of McCain Valley Road.	PROPOSED: Approximately 84 Megawatt (MW) project located on approximately 474 acres and includes construction and operation of approximately 3588 Concentrated Photovoltaic (CPV) trackers configured Into 61 (1.36 MW) Building Blocks (BB) each consisting of 58 trackers with associated Inverters and Transformers.	Approx. Number of Trackers: 3588						
CITY:	CITY: San Diego	STATE: CA	I CERTIFY THAT I HAVE READ ALL ZONING REGULATIONS AND BEST MANAGEMENT PRACTICES (BMPs) NOTES AND THAT I AM THE DESIGNER OF THE PROPOSED PROJECT:		Tracker per BB: 58						
STATE:	STATE: CA	ZIP: 92127	_____ DESIGNER SIGNATURE REQUIRED		Number of BB: 61						
ZIP:	ZIP: 92127	PHONE: (858) 746-9000	DATE		Total AC Capacity (MWs): Approx. 84 MW						
PHONE:	PHONE: (858) 746-9000	FAX:			Inverter Skid AC Capacity (MWs): 1.36 to 2.0						
FAX:	FAX:	EMAIL: patrick.brown@soitec.com			No. of 1.36 MW Inverter Skids: 61						
EMAIL:	EMAIL: patrick.brown@soitec.com				Total Lot Size (Acres): 765						
					Estimated Disturbed Acreage: 474						
					Coverage Ratio: 20%						

FILE NAME: P:\10 ENERGY WEST_CURRENT\1 - CONCENTRIX SOLAR - 60212653400 TECHNICAL\401 PRELIMINARY ENGINEERING\ PLANS - CADD FILES\ACAD SOLAR CPV LAYOUT\RUGGED NO SERV. ROAD\C-105 PLOT PLAN.DWG
LAST SAVED BY: ORTIZG - PLOT DATE: 2/22/2013 10:08:18 AM

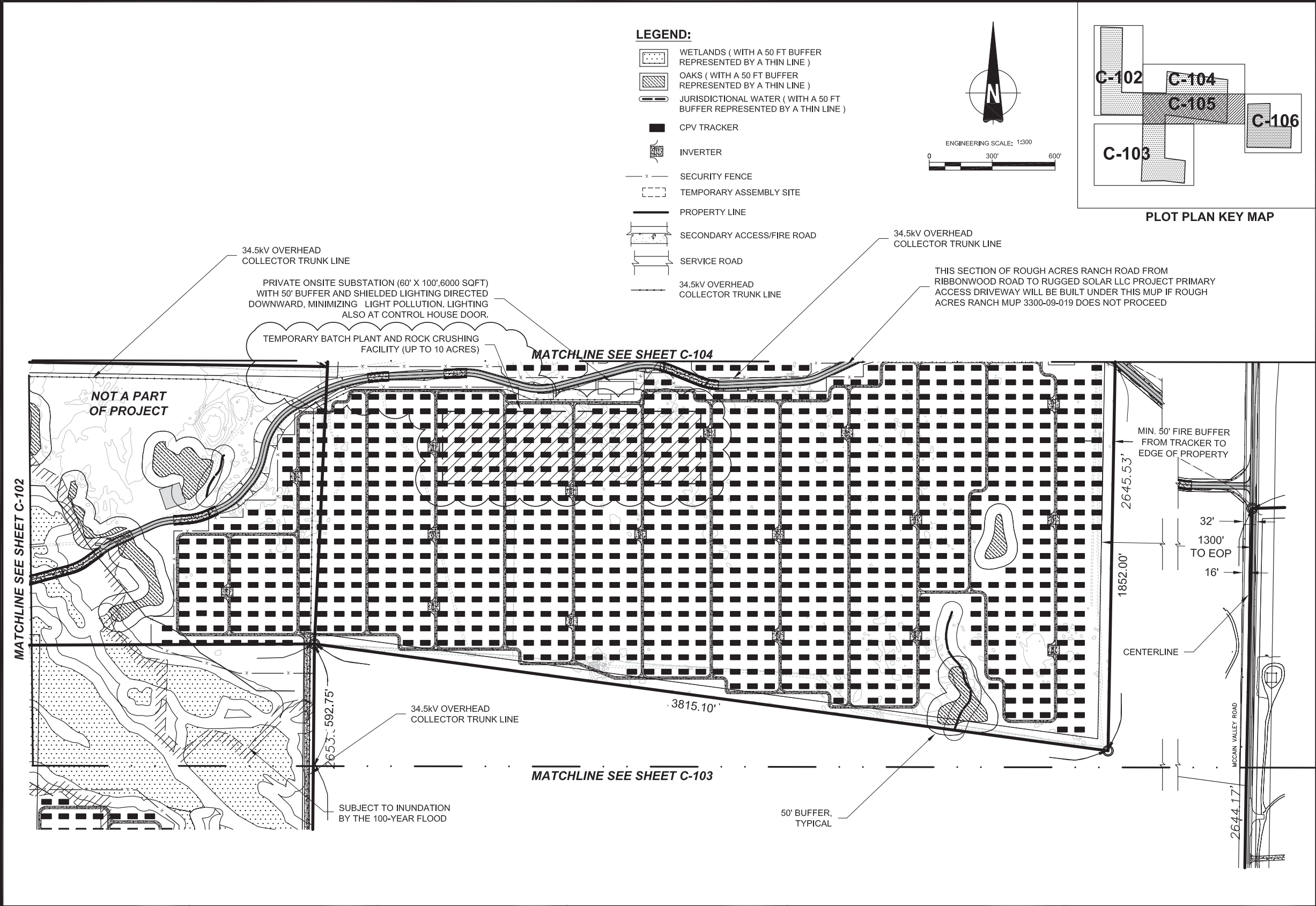

AECOM

DESIGNER

AECOM

AECOM TECHINCAL SERVICES, INC
440 Stevens Avenue, Suite 250
Solana Beach, CA 98075
858.947.7144 tel 858.947.7145 fax
www.aecom.com

CLIENT



Soitec

Soitec Solar Development, LLC

16550 Via Esprillo
San Diego, CA 92127

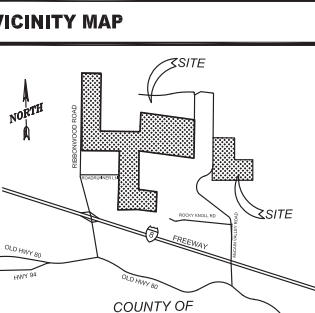
VICINITY MAP	OWNER INFORMATION	CONTACT INFORMATION	PARCEL INFORMATION	PROJECT INFORMATION	PLOT PLAN INFORMATION	SHEET TITLE					
	NAME: SEE TABLE AT C-100	NAME: Pat Brown	6120300100,6120301900,6110910700,6110910300, APN: 6110900400,6110600400,6110900200,6111000700, 6111100100	EXISTING: Rolling, rugged land with two detached land sections made up of many parcels. All land is randomly populated by boulders. The site is minimally developed with unpaved roads.	CPV System Summary Approx. Number of Trackers: 3588 Tracker per BB: 58 Number of BB: 61 Total AC Capacity (MWs): Approx. 84 MW Inverter Skid AC Capacity (MWs): 1.36 to 2.0 No. of 1.36 MW Inverter Skids: 61 Total Lot Size (Acres): 765 Estimated Disturbed Acreage: 474 Coverage Ratio: 20%	<div>PLOT PLAN CENTER BOTTOM</div> <table><tr><th>SHEET NUMBER</th><th>REV.</th></tr><tr><td>C-105</td><td>0</td></tr></table>		SHEET NUMBER	REV.	C-105	0
	SHEET NUMBER	REV.									
C-105	0										
	ADDRESS:	ADDRESS: 16550 Via Esprillo	SITE ADDRESS: North of I-8, east of Ribbonwood Road, on both sides of McCain Valley Road.	PROPOSED: Approximately 84 Megawatt (MW) project located on approximately 474 acres and includes construction and operation of approximately 3588 Concentrated Photovoltaic (CPV) trackers configured Into 61 (1.36 MW) Building Blocks (BB) each consisting of 58 trackers with associated Inverters and Transformers.							
	CITY:	CITY: San Diego	I CERTIFY THAT I HAVE READ ALL ZONING REGULATIONS AND BEST MANAGEMENT PRACTICES (BMPs) NOTES AND THAT I AM THE DESIGNER OF THE PROPOSED PROJECT:								
	STATE:	STATE: CA									
	ZIP:	ZIP: 92127									
	PHONE:	PHONE: (858) 746-9000									
	FAX:	FAX:									
	EMAIL:	EMAIL: patrick.brown@soitec.com									
			DESIGNER SIGNATURE REQUIRED	DATE							