Figure 1 - County of San Diego LUEG Air Quality CEQA Significance Flow for Privately Initiated Projects

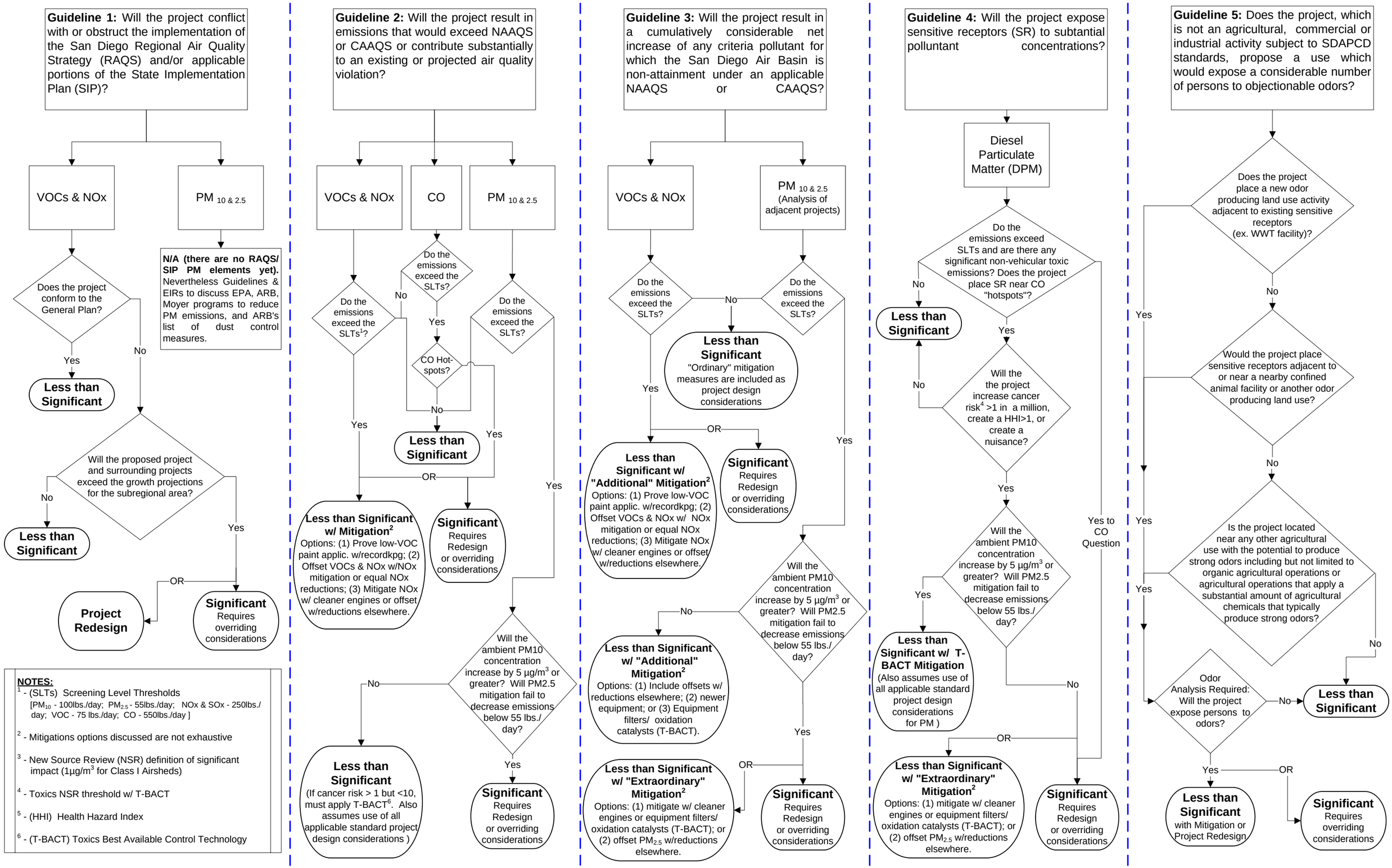

NOTES:

[1] - (SLTs) Screening Level Thresholds [PM_{10} - 100lbs./day; $PM_{2.5}$ - 55lbs./day; NOx & SOx - 250lbs./ day; VOC - 75 lbs./day; CO - 550lbs./day]

[2] - Mitigations options discussed are not exhaustive

[3] - New Source Review (NSR) definition of significant impact (1µg/m^3 for Class I Airsheds)

[4] - Toxics NSR threshold w/ T-BACT

[5] - (HHI) Health Hazard Index

[6] - (T-BACT) Toxics Best Available Control Technology