

- LEGEND**
- Road Network**
- Expressway / Freeway
  - Prime Arterial
  - Major Roads Series
  - Boulevard Series
  - Community Collector Series
  - Light Collector Series
  - Minor Collector Series
  - Local Public Roads
- Bicycle Network**
- ◆ Bike Path - Class I
  - ▲ Bike Lane - Class II
  - ◆ Bike Way - Class IV
- Other**
- - - Regional Trail
  - Public Airport

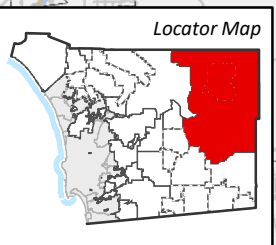

Map Date: 4/11/2019  
 P:\20170207\_ME\_bike\mxd\mobility\_element\mobility\_desert.mxd

0 2 4 Miles

# DESERT MOBILITY ELEMENT NETWORK

MOBILITY ELEMENT NETWORK APPENDIX

Mobility Element Network—Desert Subregion Matrix			
ID <sup>a</sup>	Road Segment	Designation/Improvement #.#X = [# of lanes].[roadway classification][improvement]	Special Circumstances
1	Montezuma Valley Road (SF 1406) <u>Segment:</u> Ranchita to Palm Canyon Drive	2.2D Light Collector Improvement Options [Passing Lanes]	None
2	Palm Canyon Drive (SA 180) / (SC 430) <u>Segment:</u> Montezuma Valley Road to Peg Leg Road [excluding Christmas Circle]	2.2A Light Collector Raised Median—Montezuma Valley Road to Borrego Valley Road (excluding Christmas Circle) 2.1D Community Collector Improvement Options [Unspecified]—Borrego Valley Road to Peg Leg Road	Shoulder as Parking Lane Separate Bike Lane required—Christmas Circle to DiGiorgio Road
3	Christmas Circle (SA 175) <u>Segment:</u> Traffic Circle	2.2E Light Collector The two-lane road with one-directional traffic flow	Shoulder as Parking Lane Separate Bike Lane required—Entire circle
4	Peg Leg Road (SC 450) <u>Segment:</u> Palm Canyon Drive to Borrego-Salton Seaway	2.1D Community Collector Improvement Options [Unspecified]	None
5	Borrego-Salton Seaway (SA 160) <u>Segment:</u> Peg Leg Road to Imperial County line	2.1D Community Collector Improvement Options [Passing Lanes]	None
6	Henderson Canyon Road (SC 420) <u>Segment:</u> Peg Leg Road to Borrego Springs Road	2.1D Community Collector Improvement Options [Unspecified]—Peg Leg Road to Di Giorgio Road 2.2E Light Collector Di Giorgio Road to Borrego Springs Road	None
7	Borrego Springs Road (SA 170) <u>Segment:</u> Henderson Canyon Road to SR-78	2.2E Light Collector Henderson Canyon Road to Christmas Circle 2.2D Light Collector Improvement Options [Unspecified]—Christmas Circle to Yaqui Pass Road 2.1D Community Collector Improvement Options [Unspecified]—Yaqui Pass Road to SR-78	None



Mobility Element Network—Desert Subregion Matrix			
ID <sup>a</sup>	Road Segment	Designation/Improvement #.#X = [# of lanes].[roadway classification][improvement]	Special Circumstances
8	Ocotillo Circle Segment: Palm Canyon Drive to Lazy S Drive	2.2E Light Collector	None
9	Lazy S Drive Segment: Ocotillo Circle to Big Horn Road	2.2E Light Collector	None
10	Big Horn Road (SA 160) Segment: Borrego Springs Road to Di Giorgio Road	2.2E Light Collector	None
11	Di Giorgio Road (SC 460) Segment: Henderson Canyon Road to Tilting T Drive	2.2D Light Collector Improvement Options [Unspecified]—Henderson Canyon Road to Palm Canyon Drive 2.2E Light Collector Palm Canyon Drive to Tilting T Drive	None
12	Borrego Valley Road (SC 470) Segment: Henderson Canyon Road to Rango Way	2.2E Light Collector Henderson Canyon Road to Palm Canyon Drive 2.2D Light Collector Improvement Options [Unspecified]—Palm Canyon Drive to Rango Way	None
13	Rango Way (SC 445) Segment: Borrego Valley Road to Yaqui Pass Road	2.2D Light Collector Improvement Options [Unspecified]	None
14	Yaqui Pass Road (SF 1406) Segment: Rango Way to SR-78	2.2D Light Collector Improvement Options [Unspecified]	None
15	Tilting T Drive (SC 440) Segment: Borrego Springs Road to Borrego Valley Road	2.2E Light Collector Borrego Springs Road to Di Giorgio Road 2.2B Light Collector Continuous Turn Lane—Di Giorgio Road to Borrego Valley Road	None

MOBILITY ELEMENT NETWORK APPENDIX

Mobility Element Network—Desert Subregion Matrix			
ID <sup>a</sup>	Road Segment	Designation/Improvement #.#X = [# of lanes],[roadway classification][improvement]	Special Circumstances
16	<p><b>State Route 78</b>  <u>Segment:</u> North Mountain Subregion boundary to Imperial County line</p>	<p><b>2.2D Light Collector</b>                      Improvement Options [Passing Lanes]—North Mountain Subregion boundary to Yaqui Pass Road  <b>2.1D Community Collector</b>                      Improvement Options [Passing Lanes]—Yaqui Pass Road to Imperial County line</p>	None
17	<p><b>Great Southern Overland Stage Route of 1849 (SA 200)</b>  <u>Segment:</u> North Mountain Subregion boundary to Mountain Empire Subregion boundary</p>	<p><b>2.2E Light Collector</b></p>	None
18	<p><b>State Route 78</b>  <u>Segment:</u> Julian Community boundary to North Mountain Subregion boundary</p>	<p><b>2.2D Light Collector</b>                      Improvement Options [Passing Lanes]</p>	None

a. ID = Roadway segment on Figure M-A-6